www.broadcastermagazine.com

May 2016

Broadcaster®

$8.00

CANADA'S COMMUNICATIONS MAGAZINE

SPRING BUYERS' GUIDE

Hitachi Kokusai Electric Comark LLC

HITACHI
Inspire the Next

PARALLAX™

TRANSMITTER OF THE FUTURE

Breakthrough Efficiencies meet Solid State Technology.

The world has changed. For UHF TV stations, it's time to meet tomorrow.

Our Mission: Develop a powerful, high performance, broadband, solid state UHF transmitter that allows for dependable, highest signal quality and savings in both energy and cost, while providing flexibility to suit every station, no matter how large or small.

Solution: We merged leading scientific advances with today's demanding environmental issues to create PARALLAX™—an exciting, unique system of vertical "building block" modules with wideband amplifiers, high-efficiency Doherty Architecture, and a double-sided liquid cooling plate configuration that optimizes RF power density, is simple to install, and easy to maintain.

Meet PARALLAX™ for UHF: Because the New World has arrived.

Our AC-DC rectifiers are easy to reach

Remotely diagnose

Liquid cooled power amplifier module

COMARK Communications

www.comarktv.com

©2016 Hitachi-Comark

Editor
Lee Rickwood
editor@broadcastermagazine.com

Senior Publisher
Advertising Sales
James A. Cook (416) 510-6871
jcook@broadcastermagazine.com

Print Production Manager
Phyllis Wright (416) 510-5101

Production Manager
Steve Hofmann (416) 510-6757

Senior Circulation Manager
Diane Rakoff (416) 510-5216
Fax: (416) 510-6875

Customer Service
Silva Telian (416) 442-5600 ext. 3636
Fax: (416) 510-6875

News Service
Broadcast News Limited

Editorial Deadline
Five weeks before publication date.
Broadcaster® is published 9 times yearly,
by Annex Newcom LP

Head Office
80 Valleybrook Drive,
Toronto, Ontario M3B 2S9
Fax: (416) 510-5140

Indexed in Canada Business Index
Print edition: ISSN 0008-3038
Online edition: ISSN 1923-340X

Alliance for Audited Media Canada

Circulation audited by Alliance for Audited Media
Publications Mail Agreement 43005526.

We acknowledge the financial support of the Government of Canada through the Canada Periodical Fund of the Department of Canadian Heritage.

Subscriptions in Canada $51.95 for one year; $79.95 for two years; USA $64.95 for one year; Foreign $64.95 for one year (US and Foreign in US Funds). Single copy Canada $8.00; Single copy US $10.00; Single copy Foreign $10.00; Directory Canada $52.95; Directory US $52.95; Directory Foreign $52.95; Directory Canada Shipping & Handling $8.00; Directory US Shipping & Handling $10.00; Directory Foreign Shipping & Handling $10.00 (US and Foreign in US funds). Canadian subscribers must add HST, HST registration #R890939689.

For reprints call: 416-510-6871

From time to time we make our subscription list available to select companies and organizations whose product or service may interest you. If you do not wish your contact information to be made available, please contact us via one of the following methods: Phone: 1-800-668-2374; Fax: 416-442-2191; E-Mail privacy officer: vmoore@annexnewcom.ca; Mail to: Privacy Officer, 80 Valleybrook Drive, Toronto, Ontario M3B 2S9

Copyright © 2016 by Broadcaster® Magazine. All rights reserved. The contents of this magazine may not be reproduced in whole or in part without the permission of the Publisher.

Contents

Broadcaster® May 2016 Volume 75 Number 3

2016 SPRING BUYERS' GUIDE

4 **Radio Stations** *(from West to East)*

33 **Equipment Manufactures/ Distributers/Dealers**

41 **Television Stations** *(from West to East)*

NUNAVUT

CBC NORTH NUNAVUT
Power: 1,000 watts on 1230 kHz (non-comm'l)
PO Box 490 Iqaluit NU X0A 0H0.
867 979-6100 Fax: 867 979-6147 E-mail: nunavut@cbc.ca. Web: cbc.ca/north
Co. Name: CBC/Radio-Canada. Est: 1961. News Serv Affil: CBC.
Last updated Sep 2015.

NORTHWEST TERRITORIES

CHAK-FM INUVIK
Power: 1,000 watts on 860 kHz (non-comm'l)
155 MacKenzie Rd Bag Service No 8 Inuvik NT X0E 0T0.
867 777-7600 Fax: 867 777-7640 E-mail: cbcnorth@cbc.ca. Web: www.cbc.ca/north
Co. Name: CBC/Radio-Canada.
Reg Mgr Janice Stein Format: News/Talk. Est: 1960. News Serv Affil: CBC.
Last updated Sep 2015.

CFYK-AM YELLOWKNIFE – CBC North-NWT
Power: 2,500 watts on 1340 kHz (non-comm'l)
PO Box 160 Yellowknife NT X1A 2N2. Location: 5002 Forrest Dr. Yellowknife NT X1A 2A9.
867 920-5400 Fax: 867 920-5440 E-mail: cbcnorth@cbc.ca. Web: www.cbc.ca/north
Co. Name: CBC/Radio-Canada. Format: Multi-format. Est: 1958. News Serv Affil: CBC.
Last updated Sep 2015.

CJCD-FM YELLOWKNIFE
Power: 300 watts on 100.1 MHz
PO Box 218 Stn Main Yellowknife NT X1A 2N2. Location: 5114 49th St. Yellowknife NT X1A 1P8.
867 920-4636 Fax: 867 920-4033 E-mail: info@cjcd.ca. Web: www.cjcd.ca
Co. Name: Vista Radio Ltd.
Gen/Gen Sls Mgr Robin Ram; Prog Dir Jason Boast; Chief Eng/Tech Dir Darren Fowler; Traffic Coord Marti Oltmann; News/Sports Dir Ollie Williams; News/Sports Dir Micheal Gibbins
Cdn Rep: CBS, Vancouver, BC; Calgary, AB; Winnipeg, MB; Montréal, QC. Format: Adult Contemporary. Est: 1979.
Last updated Feb 2015.

CKLB-FM YELLOWKNIFE
Power: 130 watts on 101.9 MHz Rebroadcasters: 32
PO Box 2193 Yellowknife NT X1A 2P6. Location: 4 Lessard Dr.
888 627-6208 Fax: 867 920-4205 E-mail: techsupport@cklbradio.com. Web: cklbradio.com
Co. Name: Native Communications Soceity of the NWT.
Board Chm/Pres John Catholique; Music Dir Clayton Bishop
Cdn Rep: RSG, CALGARY, AB. Format: C&W/Language (Dene). Est: 1985. News Serv Affil: BN, BN Audio.
Last updated Feb 2014.

YUKON TERRITORY

CFWH-AM WHITEHORSE
Power: 5,000 watts on 570 kHz (non-comm'l)
3103 3rd Ave Whitehorse YT Y1A 2A2.
867 668-8400 Fax: 867 668-8405 Web: www.cbc.ca/north
Co. Name: CBC/Radio-Canada.
Prog Mgr Karen Vallevand Format: Multi-format. Est: 1958. News Serv Affil: CBC.
Last updated Sep 2015.

CHON-FM WHITEHORSE
Power: 4.261 watts on 98.1 MHz
4230A 4th Ave Whitehorse YT Y1A 1K1.
867 668-6629 Fax: 867 668-6612 E-mail: nnby@nnby.net. Web: www.nnby.net
Co. Name: Northern Native Broadcasting.
CEO Shirley Adamson; Gen Mgr Sophie Green; Adv Mgr Manfred Janssen; Music Dir Clint Carpentier Format: Country/Light Classic Rock. Est: 1985. News Serv Affil: BN.
Last updated Feb 2011.

CIAY-FM WHITEHORSE – life 100.7
Power: 50 watts on 100.7 MHz (commercial)
91806 Alaska Hwy Whitehorse YT Y1A 5B7.
867 393-2429 Fax: 867 393-2439 E-mail: info@newlifefm.ca. Web: www.newlifefm.ca
Music Dir Natasha Nettleton; Station Mgr Greg Ducharme Format: AC/Hot AC Christian. Est: 2002.
Last updated Aug 2011.

CKRW-FM WHITEHORSE – The Rush 96.1 FM
Power: 1,000 watts on 610 kHz, 500 watts on 96.1 MHz, Starchoice Satellite TV channel 856, 6.8 MHz on Anik E2 Trans 18
203-4103 4th Ave Whitehorse YT Y1A 1H6.
867 668-6100 Fax: 867 668-4209 E-mail: eva@ckrw.com. Web: www.ckrw.com
Co. Name: Klondike Broadcasting Co. Ltd.
Pres Kevin Benson; Producer Matt Wallace; Station Mgr Eva Bidrman
Cdn Rep: Target, US; Target Broadcast Sales, Vancouver, BC; Calgary, AB; Winnipeg, MB; Montréal, QC; Halifax, NS. Format: CHR. Est: 1969. News Serv Affil: Canadian Press.

BRITISH COLUMBIA

CKBX-AM 100 MILE HOUSE
Power: 1,000 watts day, 500 night on 840 kHz
260 3rd St 100 Mile House BC V0K 2E0.
250 395-3848 Fax: 250 395-4147 Web: www.wolf100mile.ca
Co. Name: Vista Radio Ltd.
Pres Terry Coles; Sr VP-Ops Bryan Edwards; Dir-Sls Tracey Gard; Chief Eng Darren Fowler; Traffic Mgr Julie Winter; VP-Programming Jason Mann
Cdn Rep: CBS, Vancouver, BC; Calgary, AB; Toronto, ON; Montréal, QC. Format: Adult Rock. Est: 1971. News Serv Affil: WIN.
Last updated Aug 2012.

CKQC-FM ABBOTSFORD
Power: 1,000 watts
318-31935 South Fraser Way Abbotsford BC V2T 5N7.
866 923-1071 Fax: 604 853-1071 Web: www.country1071.com
Co. Name: Rogers Media Inc.
Gen Sls/Ops Mgr Melanie Green; Prog/Music Dir Curtis Pope; Promo Mgr/Prog Dir CKSR Teresa Laynes; Chief Eng/Tech Dir Dean Fox; Traffic Mgr Lori Volk
Cdn Rep: CBS, Toronto, ON; Montréal, QC; Starcom, Vancouver, BC; Calgary, AB; Winnipeg, MB; US. Format: Country. Est: 2005.

CHLW-FM BARRIERE
Power: 60 watts
PO Box 591 Barriere BC V0E 1E0. Location: 4577 Barriere Town Rd.
250 672-9316 Fax: 250 672-9904 E-mail: norththompsonradio@hotmail.com. Web: www.thebear931.com
Co. Name: North Thompson Radio.
Pres Stephen Guay; VP/Chief Eng/Tech Dir David J Bird; Retail Sls/Gen Sls//Prog/Promo Mgr Steve Shannon; Prod Mgr/Music/Creative Dir William Noble; Sports Dir Adam Williams; Web Master Mihael Kjellstrom Format: Music Super Mix/Community. Est: 2014. News Serv Affil: CP.

CIQC-FM CAMPBELL RIVER – The River
Power: 60,000 watts – 99.7
470 13th Ave Campbell River BC V9W 7J4.
250 287-7106 Fax: 250 287-7170 Web: www.997theriver.ca
Co. Name: Vista Radio Ltd.
CEO M Margot Micallef; VP-Sls P Mann; VP-Creative/Web J Mann; Gen Mgr Doug Zackodnik; Sls Mgr Kealy Donaldson; Traffic Mgr Julie Winters; Music Dir Rickie Tyler; Sports Dir Warren Andrews; Web Master Sarah Ewart
Cdn Rep: CBS, Vancouver, BC; Toronto, ON. Format: Adult Contemporary. Est: 2008.
Last updated Aug 2012.

CJGR-FM GOLD RIVER – "The River"
470 13th Ave Campbell River BC V9W 7J4.
250 287-7106 Fax: 250 287-7170 Web: www.997theriver.ca
Co. Name: Vista Radio Ltd.
Pres Terry Coles; VP J Mann; VP P Mann; Ops/Retail Sls Mgr Patti Mertz; Prog/Prod Mgr Dave Reynolds; Chief Eng/Tech Dir G Young; Traffic Mgr Julie Winters; Music Dir Rick Tyler; News Dir Derek Bouchard; Sports Dir Warren Andrews; Web Master Alison Mandzuk
Cdn Rep: CBS, Vancouver, BC; Toronto, ON. Format: AC. Est: 2008.
Last updated Sep 2010.

CKGF-FM GRAND FORKS – Mountain FM
Power: 93.3, 96.7, 103.7
1101A 4th St Castlegar BC V1N 2A8.
250 365-7600 Fax: 250 365-8480 Web: www.mountainfm.net
Co. Name: Vista Radio Ltd.
VP Paul Mann; Gen Mgr Kevin Einarson; Prod Dir Kier White; Chief Eng/Tech Dir Darren Fowler; Traffic Mgr Val Maximick; Creative Dir John Kerieff; Music Dir Shawn Johnson; News Dir Glenn Hicks; Sports Dir Shaun Mullin
Cdn Rep: Target Broadcast Sales, Vancouver, BC; Calgary, AB; Winnipeg, MB; Halifax, NS; Montréal, QC. Format: Classic Rock. Est: 1969. News Serv Affil: Corus.
Last updated Feb 2011.

CKQR-FM CASTLEGAR – Mountain FM
Power: 99.3 MHz / 650 watts on 104.1
1101A 4th St Castlegar BC V1N 2A8.
250 365-7600 Fax: 250 365-8480 Web: www.mountainfm.net
Co. Name: Vista Radio Ltd.
VP Paul Mann; Gen Mgr Kevin Einarson; Prod Kier White; Chief Eng/Tech Dir Darren Fowler; Traffic Mgr Val Maximick; Creative Dir John Kerieff; Music Dir Shawn Johnson; News Dir Glenn Hicks; Promo Mgr Karly Wylde; Sports Dir Jon Zacks
Cdn Rep: Target Broadcast Sales, Vancouver, BC; Calgary, AB; Winnipeg, MB; Montréal, QC; Halifax, NS. Format: Classic Rock. Est: 1969. News Serv Affil: Corus.
Last updated Feb 2011.

CFSR-FM HOPE
309-46167 Yale Rd Chilliwack BC V2P 2N2. Location: 1-417 Wallace St. Hope BC V2P 2N2.
888 795-4983 Fax: 604 795-2983
Co. Name: Rogers Media Inc.
VP Geoff Poulton; Ops/Sls Mgr Melanie Green; Prod Mgr Michael Sherlock; Chief Eng/Tech Dir Dean Fox; Traffic Mgr Lori Volk; Creative Dir Melanie Last; Music Dir Scott Riley; News Dir Mike Hellinger; Prog Mgr Teresa Laynes Format: Adult Contemporary.
Last updated Feb 2013.

CFUN-FM CHILLIWACK
309-46167 Yale Rd Chilliwack BC V2P 2N2.
877 936-1049 Fax: 604 877-4489 Web: www.sonicnation.ca
Co. Name: Rogers Media Inc.
Gen Sls Mgr Craig Letawsky; Retail Sls Mgr Diana Davies; Prog Dir Murray Brookshaw; Prod Mgr Michael Sherlock; Chief Eng/Tech Dir Dean Fox; Traffic Mgr Lori Volk; Creative Dir John Masecar; Music Dir Jeremy Slattery; Promo Mgr Phil Evans Format: CHR.
Last updated Aug 2013.

CHWK-FM CHILLIWACK
Power: 1,600 watts
PO Box 589 Stn Main Chilliwack BC V2P 7V9. Location: 312-46167 Yale Rd. Chilliwack BC V2P 2P2.
604 795-2429 E-mail: sales@895thedrive.com. Web: www.895thedrive.com
Co. Name: Fabmar Communications Ltd.
Pres Gene Fabro; VP Ken Singer; Station/Gen Sls/Retail Sls Mgr Kevin Gemmell; Chief Eng/Tech Dir Bayne Opseth; Traffic Mgr Marilyn Nelson; Creative Dir Karen Breiter; Prog Mgr/Music Dir Glen Slingerland
Cdn Rep: Target Broadcast Sales, Vancouver, BC; Winnipeg, MB; Toronto, ON; Montréal, QC; US; WTR Media Sales, Calgary, AB. Format: Classic Hits. Est: 2009.
News Serv Affil: Canadian Press.
Last updated Mar 2015.

CKSR-FM CHILLIWACK – Star 98.3
309-46167 Yale Rd Chilliwack BC V2P 2N2.
888 795-4983 Fax: 604 795-2983 Web: www.starfm.com
Co. Name: Rogers Media Inc.
Ops/Sls Mgr Melanie Green; Prog Dir/Promo Mgr Teresa Laynes; Prod Mgr Michael Sherlock; Chief Eng/Tech Dir Dean Fox; Traffic Mgr Lori Volk; Creative Dir Melanie Last; Music Dir Scott Riley; News Dir Mike Hellinger
Last updated Aug 2013.

CFCP-FM COURTENAY – 98.9 Jet FM
Power: 2685 ERP
1625A McPhee Ave Courtenay BC V9N 3A6.
250 334-2421 Fax: 250 334-1977 Web: www.jetfm.ca
Co. Name: Vista Radio Ltd.
Gen Mgr/Prog Dir Pete Montana; Sls Mgr Kathy Thompson; Music Dir Andrew Davis; News Dir Jennifer Faerber
Cdn Rep: CBS, Vancouver, BC; Toronto, ON. Format: Classic Rock. Est: 1959.
Last updated Feb 2012.

CKLR-FM COURTENAY – 97.3 THE EAGLE 'The Island's Best Music Mix'
Power: 11,600 watts on 97.3 MHz
801B 29th St Courtenay BC V9N 7Z5.
250 703-2200 Fax: 250 703-9611 E-mail: info@973theeagle.com. Web: www.islandradio.bc.ca
Co. Name: The Jim Pattison Broadcast Group.
Gen Sls/Gen Mgr Rob Bye; Ops Mgr Richard Skinner; Prod Dir Rick Yurkewich; Chief Eng/Tech Dir Barry Mandziak; Traffic Mgr Catherine Neno; Creative Dir Matt Fogarty; Prog Mgr Kent Wilson; Promo Mgr Linda Thomas
Cdn Rep: CBS, Vancouver, BC; Calgary, AB; Winnipeg, MB; Toronto, ON; Montréal, QC. Format: Classic Hits. Est: 1998. News Serv Affil: BN.

CFSM-FM CRANBROOK
Power: 2,500 watts
205A Cranbrook St N Cranbrook BC V1C 3R1.
250 464-4100 Fax: 250 464-4101 E-mail: info@summit107.com. Web: www.summit107.com
Co. Name: Clear Sky Radio Inc.
Pres Paul Larsen; Station/Sls Mgr Melissa Hamm; Traffic Mgr Dave Quinn; Tech Dir Jon Koopmans
Cdn Rep: CBS, Vancouver, BC; Calgary, AB; Toronto, ON; Montréal, QC. Format: Adult Contemporary. Est: 2015. News Serv Affil: CP.

CHBZ-FM CRANBROOK – B-104
Power: 500 watts on 104.7 MHz
19 9th Ave S Cranbrook BC V1C 2L9.
250 426-2224 Fax: 250 426-5520 E-mail: info@b104.ca. Web: www.b104.ca
Co. Name: Jim Pattison Broadcast Group LP.
Pres Rod Schween; Gen Mgr Leo Baggio; Sls Mgr Jason Caven; Prog/Music Dir D Kortschaga; Chief Eng/Tech Dir Ross Wells; Traffic Mgr D Press; Creative Dir Scott Couldridge; News Dir Jeff Johnson
Cdn Rep: CBS, Vancouver, BC; Calgary, AB; Toronto, ON; Montréal, QC. Format: Country. Est: 1995. News Serv Affil: BN.
Last updated Feb 2014.

CHDR-FM CRANBROOK – The Drive
Power: 500 watts on 102.9 kHz
19 9th Ave S Cranbrook BC V1C 2L9.
800 667-3868 Fax: 250 426-5520 E-mail: info@thedrivefm.ca. Web: www.thedrivefm.ca
Co. Name: Jim Pattison Broadcast Group LP.
Pres Rod Schween; Gen Mgr/Prog Dir Leo Baggio; Sls Mgr Jason Caven; Chief Eng/Tech Dir Ross Wells; Traffic Mgr D Press; Creative Dir Scott Couldridge; News Dir Jeff Johnson
Cdn Rep: CBS, Vancouver, BC; Calgary, AB; Winnipeg, MB; Toronto, ON; Montréal, QC. Format: Adult Rock. Est: 1957. News Serv Affil: BN.
Last updated Mar 2015.

CJDC-AM DAWSON CREEK
Power: 10,000 watts on 890 kHz Rebroadcasters: 1; TV – 3,000, AM – 10,000
901 102 Ave Dawson Creek BC V1G 2B6.
250 782-3341 Fax: 250 782-3154 Web: www.cjdccountry.com
Co. Name: Bell Media.
Reg VP James Stuart; Gen/Gen Sls Mgr Terry Shepherd; Prog Dir Shaun Briltz Format: Country. Est: 1947. News Serv Affil: BN.
Last updated Mar 2015.

CJSU-FM DUNCAN
Power: 4,000 watts
130 Trans Canada Hwy Duncan BC V9L 3P7.
888 722-0897 Fax: 250 748-1517 E-mail: onair@897sunfm.com. Web: www.897sunfm.com
Co. Name: Vista Radio Ltd.
Gen Sls Mgr Keith James; Prog Dir P D Jim Jackson; Prod Mgr Naomi Christie; Chief Eng/Tech Dir Luke Mills; Traffic Mgr Julie Winter; News Dir Ric Rathburn
Cdn Rep: CBS, Vancouver, BC; Toronto, ON. Format: Adult Rock/Hot AC. Est: 2000.
News Serv Affil: Corus.
Last updated Feb 2011.

CJDR-FM FERNIE – The Drive
Power: 250 watts on 99.1 kHz
PO Box 1170 Fernie BC V0B 1M0. Location: 512 2nd Ave.
800 667-3868 Fax: 250 426-5520 E-mail: info@thedrivefm.ca. Web: www.thedrivefm.ca
Co. Name: Jim Pattison Broadcast Group LP.
Pres R W Schween; Gen Mgr/Prog Dir Leo Baggio; Sls Mgr Jason Caven; Chief Eng/Tech Dir Ross Wells; Traffic Mgr Denise Press; Creative Dir Scott Couldridge; News Dir Jeff Johnson
Cdn Rep: CBS, Vancouver, BC; Calgary, AB; Toronto, ON; Montréal, QC. Format: Adult Rock. Est: 1971. News Serv Affil: BN.
Last updated Mar 2014.

CKRX-FM FORT NELSON – 102.3 The Bear
Power: 2,500 watts on 102.3 kHz
PO Box 880 Fort Nelson BC V0C 1R0. Location: 5152 Liard St.
250 774-2525 Fax: 250 774-2577 Web: www.1023thebear.com
Co. Name: Bell Media.
Reg VP James Stuart; Gen Mgr Terry Shepherd; Prog Dir Shaun Briltz Format: Hot AC. Est: 1967. News Serv Affil: BN, WIC, Nornet (Alberta News Network).
Last updated Mar 2015.

CHRX-FM FORT ST. JOHN – SUN FM
Power: 50,000 watts on 98.5 Fort St. John; 1,000 watts on 95.1 Dawson Creek
10532 Alaska Rd Fort St. John BC V1J 2B3.
250 785-6634 Fax: 250 785-4544 Web: www.peacesunfm.com
Co. Name: Bell Media.
Gen Mgr Terry Shepherd; Creative Dir Dave Lewis; Promo Coord Shaun Briltz; Production Seamus McKale
Cdn Rep: Hugh Wallace International, US; IMS, Vancouver, BC; Calgary, AB; Toronto, ON; Montréal, QC; Winnipeg, MB. Format: Todays Best Music. Est: 1998. News Serv Affil: BN,.
Last updated Mar 2015.

CKNL-FM FORT ST. JOHN – The Bear
Power: 1,000 watts 101.5 MHz
10532 Alaska Rd Fort St. John BC V1J 2B3.
250 785-6634 Fax: 250 785-4544 Web: www.1015thebear.com
Co. Name: Bell Media.
Reg VP James Stuart; Gen Sls/Gen Mgr Terry Shepherd; Grp Brand Dir-BC Interior Mark Burley; Eng Oleg Stolyarov; Creative Dir Dave Lewis Format: Today's best rock.

C M F

\+ Y O U

=

INDUSTRY TRENDS, REVEALED

We curate. You create.
The Canada Media Fund publishes CMF Trends, a curated source of information that helps you better understand the ongoing changes happening in the world of media and technology.

Discover more at **CMF-FMC.CA**

Brought to you by the Government of Canada and Canada's cable, satellite and IPTV distributors.

CMF TRENDS

EYE ON CANADA

Canada Media Fund
Fonds des médias du Canada

Est: 1962. News Serv Affil: BN, WIN.
Last updated Aug 2013.

CKGR-FM GOLDEN
Power: 1,000 watts on 1400 kHz
PO Box 1403 Golden BC V0A 1H0. Location: 825 10th Ave S.
250 344-7177 Fax: 250 344-7233 Web: www.myezrock.com
Co. Name: Bell Media.
VP/Gen Mgr-BC Interior Don Shafer; Reg VP James Stuart; Gen Sls/Gen Mgr Gord Leighton; Grp Brand Dir-BC Interior Mark Burley; Eng Gregg Hoffos; Asst Brand Dir Patrick Ryley Format: AC. Est: 1985. News Serv Affil: SBN/SRN.
Last updated Aug 2013.

CHNL-AM KAMLOOPS
Power: 25,000 watts day, 5,000 watts night on 610 kHz
611 Lansdowne St Kamloops BC V2C 1Y6.
250 372-2292 Fax: 250 372-2293 E-mail: info@radionl.com. Web: www.radionl.com
Co. Name: NL Broadcasting Ltd.
Pres/Mgr Robbie Dunn; Ops/Prog Mgr Jim Reynolds; Gen Sls/Retail Sls Mgr Gerry Pigeon; Prod Mgr Jeff Bolt; Chief Eng/Tech Dir Dave Coulter; Controller Kathy Akins; Traffic Mgr Cheryl Austin; Sports Dir Rick Wile
Cdn Rep: Bell Media Radio Sales, Vancouver, BC; Toronto, ON; Montréal, QC; Telerep, US. Format: News – Talk – Sports – Greatest Hits. Est: 1970. News Serv Affil: Corus/CP.
Last updated Mar 2013.

CIFM-FM KAMLOOPS
Power: 5,000 watts on 98.3 MHz Rebroadcasters: 10
460 Pemberton Terr Kamloops BC V2C 1T5.
250 372-3322 Fax: 250 374-0445 Web: www.98.3cifm.com
Co. Name: Jim Pattison Broadcast Group LP.
Pres/Gen Mgr Rod Schween; Gen Sls/Retail Sls/Promo Mgr B Uptigrove; Traffic Supvr S Hessel; Dir Radio News/Info Doug Collins; Music Dir B Dinicol; Sports Dir E Seitz; Dir-Radio Progrm Cheryl Blockwell
Cdn Rep: CBS, Vancouver, BC; Calgary, AB; Winnipeg, MB; Toronto, ON; Montréal, QC. Format: Adult Rock. Est: 1962. News Serv Affil: BN Voice/Wire.
Last updated Aug 2015.

CJKC-FM KAMLOOPS
Power: 4,500 watts on 103.1 MHz
611 Lansdowne St Kamloops BC V2C 1Y6.
250 571-1031 Fax: 250 571-5240 Web: www.country103.ca
Co. Name: NL Broadcasting Ltd.
Gen/Sls Mgr Garth Buchko; Prog Dir/Ops Mgr Jim Reynolds; Gen Sls Mgr Gerry Pigeon; Asst Prog Dir Howie Reimer; Prod Mgr Jeff Bolt; Chief Eng/Tech Dir Dave Coulter; Controller Kathy Atkins; Traffic Mgr Cheryl Austin; Creative Dir Frieda Casey; Music Dir Tim Tyler; News Dir Jim Harrison; Promo Mgr Crystal Lilly; Sports Dir Rick Wile
Cdn Rep: Bell Media Radio Sales, Vancouver, BC; Toronto, ON; Montréal, QC; Telerep, US. Format: Country. Est: 2006. News Serv Affil: Corus/BN.
Last updated Apr 2012.

CKBZ-FM KAMLOOPS
Power: 3,500 watts on 100.1 MHz. Rebroadcasters: 5
460 Pemberton Terr Kamloops BC V2C 1T5.
250 372-3322 Fax: 250 374-0445 E-mail: info@b100.ca. Web: www.b100.ca
Co. Name: Jim Pattison Broadcast Group LP.
Pres/Gen Mgr R W Schween; Dir Radio Prog/Ops L Baggio; Gen Sls/Retail Sls/Promo Mgr B Uptigrove; Dir Radio News/ Info Doug Collins; Traffic Supvr S Hessel; Sports Dir E Seitz
Cdn Rep: Target, Vancouver, BC; Calgary, AB; Winnipeg, MB; Toronto, ON; Montréal, QC. Format: Hot A/C. Est: 2001. News Serv Affil: BN Voice/Wire.
Last updated Aug 2012.

CKRV-FM KAMLOOPS
Power: 5,000 watts on 97.5 MHz
611 Lansdowne St Kamloops BC V2C 1Y6.
250 372-2197 Fax: 250 372-2293 E-mail: info@radionl.com. Web: www.ckrv.com
Co. Name: NL Broadcasting Ltd.
Pres Robbie Dunn; Gen/Sls Mgr Garth Buchko; Prog/Music Dir/Ops Mgr Jim Reynolds; Prod Mgr Jeff Bolt; Chief Eng/Tech Dir Dave Coulter; Controller Kathy Akins; Traffic Mgr Cheryl Austin; News Dir Jim Harrison; Sports Dir Rick Wile
Cdn Rep: Bell Media Radio Sales, Vancouver, BC; Toronto, ON; Montréal, QC. Format: Adult Top 40. Est: 1993. News Serv Affil: Corus/CP.
Last updated Sep 2014.

CHSU-FM KELOWNA – 99.9 Sun FM
Power: 10,000 watts on 99.9 FM
435 Bernard Ave Kelowna BC V1Y 6N8.
250 860-8600 Fax: 250 860-8856 E-mail: info@thesun.net. Web: www.thesun.net
Co. Name: Bell Media.
Reg VP James Stuart; Gen Mgr Ken Kilcullen; Reg Sls Mgr Peter Angle; Music/Asst Grp Prog Dir Tammy Cole Format: CHR/Top 40. Est: 1998.
Last updated Oct 2014.

CIGV-FM KELOWNA – Country 100.7 – The Okangan's Country Station
Power: 10,700 watts
1601 Bertram St Kelowna BC V1Y 2G5.
250 861-5963 Fax: 250 469-9963 Web: www.okanagancountry.com
Co. Name: Newcap Radio Inc.
Gen Mgr/Gen Sls Mgr Newcap Okanagan Dallas Gray; Prog Dir/Morning Host Casey Clarke; Prod Mgr Newcap Okanagan Fil De Carvalho; Chief Eng Newcap Okanagan Chris Cleaver; Traffic/Admn Mgr Newcap Okanagan Suzanne Kruse; Creative Dir Newcap Okanagan Brenda Diettrich; Music Dir Mornings Roo Phelps; Promo Dir Newcap Okanagan Kat Boloten
Cdn Rep: CBS. Format: Todays Best Country. Est: 1981. News Serv Affil: CIGV-FM-ONE Keremeos, BC CIGV-FM-TWO Princeton, BC.
Last updated Aug 2015.

CILK-FM KELOWNA
Power: 11,000 watts on 101.5 MHz
435 Bernard Ave Kelowna BC V1Y 6N8.
250 860-8600 Fax: 250 860-8856 E-mail: kelownainfo@myezrock.com. Web: kelowna.myezrock.com/
Co. Name: Bell Media.
Reg VP James Stuart; Gen Mgr Ken Kilcullen; Gen Sls Mgr Peter Angle; Prog Dir Mark Burley; Reg Dir-Promotions Diana Arend Format: Kelowna Soft Rock/Soft AC. Est: 1985. News Serv Affil: Astral Media Radio G.P.
Last updated Mar 2015.

CKFR-AM KELOWNA
Power: 10,000 watts on 1150 AM. Sign on 03/98.
435 Bernard Ave Kelowna BC V1Y 6N8.
250 860-8600 Fax: 250 860-8856 E-mail: info@am1150.ca. Web: www.am1150.ca
Co. Name: Bell Media.
Reg VP James Stuart; Gen Mgr Ken Kilcullen; Sls Mgr Peter Angle Format: News Talk Sports. Est: 1995. News Serv Affil: WIN.
Last updated Mar 2015.

CKKO-FM KELOWNA – K96-3 Kelowna's Classic Rock
Power: 11,000 watts
1601 Bertram St Kelowna BC V1Y 2G5.
250 861-5963 Fax: 250 469-9963 Web: www.k963.fm
Co. Name: Newcap Radio Inc.
Gen Mgr/Gen Sls Mgr Newcap Okanagan Dallas Gray; Prog Dir/Morning Host David Larsen; Prod Dir Newcap Okanagan Fil De Carvalho; Chief Eng Newcap Okanagan Chris Cleaver; Traffic/Admin Mgr Suzanne Kruse; Creative Dir Newcap Okanagan Brenda Diettrich; Music Dir Afternoon Drive Rickie Tyler; Dir-Promotions Newcap Okanagan Kat Boloten
Cdn Rep: CBS, Canada. Format: Classic Rock. Est: 2008.
Last updated Aug 2015.

CKLZ-FM KELOWNA
Power: 36,000 watts on 104.7 MHz
3805 Lakeshore Rd Kelowna BC V1W 3K6.
250 763-1047 Fax: 250 762-2141 E-mail: info@power104.fm. Web: www.power104.fm
Co. Name: Jim Pattison Broadcast Group LP.
Pres Rod Schween; Gen Sls Mgr Stu Crouse; Prog Dir Bob Mills; Chief Eng/Tech Dir Craig Foster; Traffic Mgr Lisa Breland; Creative Dir Doug Loepp; News Dir Jasmin Doobay; Promo Mgr Dan McFarlane
Cdn Rep: CBS, Vancouver, BC; Calgary, AB; Toronto, ON; Montréal, QC; Halifax, NS. Format: Rock. Est: 1964. News Serv Affil: BN.
Last updated Sep 2014.

CKQQ-FM KELOWNA
Power: 5,000 watts day, 1,000 night on 630 kHz
3805 Lakeshore Rd Kelowna BC V1W 3K6.
250 762-3331 Fax: 250 762-2141 Web: www.q1031.ca
Co. Name: Jim Pattison Broadcast Group LP.
Pres Rod Schween; Gen Sls Mgr Stu Crouse; Prog Dir Bob Mills; Chief Eng/Tech Dir Craig Foster; Traffic Mgr Lisa Breland; Sr Sls Rep Don Huculak; Creative Dir Doug Loepp; News Dir Jasmin Doobay; Promo Mgr Dan McFarlane
Cdn Rep: CBS, Vancouver, BC; Calgary, AB; Toronto, ON; Montréal, QC; Halifax, NS. Format: Hot ac. Est: 1931.
Last updated Sep 2014.

CKMQ-FM MERRITT – Q101 FM
Power: 200 watts on 101.1 MHz
PO Box 1630 Merritt BC V1K 1B8. Location: 201-2196 Quilchena Ave.
250 378-4288 Fax: 250 378-6979
Co. Name: Merritt Broadcasting Ltd.
Pres Robbie Dunn; VP/Gen Sls/Retail Sls/Promo Mgr Elizabeth Laird; Prod Mgr/ Creative/Sports Dir Corey Fischer; Chief Eng/Tech Dir Dave Coulter; Traffic Mgr Cheryl Austin; News Dir Jamie Ballam
Cdn Rep: Bell Media Radio Sales. Format: AC. Est: 2009. News Serv Affil: CP, CORUS.

CHWF-FM NANAIMO – 'THE WOLF'
Power: 3,000 watts on 106.9 MHz
4550 Wellington Rd Nanaimo BC V9T 2H3.
250 758-1131 Fax: 250 758-4644 E-mail: info@1069thewolf.com. Web: www.1069thewolf.com
Co. Name: The Jim Pattison Broadcast Group.
Mgr/Gen Sls Rob Bye; Retail Sls Mgr Katie O'Connor; Prod Mgr Russell More; Chief Eng/Tech Dir Barry Mandziak; Traffic Mgr Cathy Neno; Creative Dir Matt Fogarty; Music Dir Graeme Tait; News Dir Daryl Major; Prog Mgr Kent Wilson
Cdn Rep: CBS, Vancouver, BC; Calgary, AB; Winnipeg, MB; Toronto, ON; Montréal, QC. Format: Rock. Est: 2001. News Serv Affil: BN.

CKWV-FM NANAIMO – The Wave
Power: 3,000 watts on 102.3 MHz
4550 Wellington Rd Nanaimo BC V9T 2H3.
250 758-1131 Fax: 250 758-4644 E-mail: info@1023thewave.com. Web: www.1023thewave.com
Co. Name: The Jim Pattison Broadcast Group.
Mgr/Gen Sls Rob Bye; Retail Sls Mgr Katie O'Connor; Prod Mgr Russell More; Chief Eng/Tech Dir Barry Mandziak; Traffic Mgr Cathy Neno; Creative Dir Matt Fogarty; Music Dir Heather Yoner; News Dir Daryl Major; Prog Mgr Kent Wilson
Cdn Rep: CBS, Vancouver, BC; Calgary, AB; Winnipeg, MB; Toronto, ON; Montréal, QC. Format: Hot A/C. Est: 1994. News Serv Affil: BN.

CHNV-FM NELSON – The Bridge
Power: 91.9 MHz on 103.5
312 Hall St Nelson BC V1L 1Y8.
250 352-1902 Fax: 250 352-0301 Web: www.1035thebridge.com
Co. Name: Vista Radio Ltd.
Gen Mgr Kevin Einarson; Prod Kier White; Promo coord Shaun Johnson; News Dir Glenn Hicks
Cdn Rep: Target Broadcast Sales, Vancouver, BC; Calgary, AB; Winnipeg, MB; Montréal, QC; Halifax, NS. Format: AAA/Indie. Est: 1994. News Serv Affil: Corus.
Last updated Feb 2011.

CKKC-FM NELSON
Power: 1,000 watts day/700 watts night on 880 kHz
513C Front St Nelson BC V1L 4B4.
250 352-5510 Fax: 250 352-9189 Web: kootenays.myezrock.com/
Co. Name: Bell Media.
Reg VP James Stuart; Gen Mgr Nicole Beetstra; Prog Dir Lea Wilman; Grp Brand Dir-BC Interior Mark Burley Format: Top 40/AC. Est: 1956. News Serv Affil: BN.
Last updated Mar 2015.

CJOR-AM OLIVER/OSOYOOS
Power: 1,000 watts on 1240 kHz Rebroadcasts: 1
203-8309 Main St Osoyoos BC V0H 1V0.
250 495-7226 Fax: 250 495-6991 Web: osoyoos.myezrock.com/
Co. Name: Bell Media.
Reg VP James Stuart; Gen/Gen Sls Mgr Janet Burley; Prog Dir Mark Burley; Dir-Promotions Karen Davy Format: AC/Oldies. Est: 1966. News Serv Affil: WIN.
Last updated Mar 2015.

CHPQ-FM PARKSVILLE – 99.9 The Lounge
Power: 3,000 watts on 99.9 MHz
4550 Wellington Rd Nanaimo BC V9T 2H3. Location: 141 Memorial Ave. Parksville BC V9P 2H3.
250 758-1131 Fax: 250 758-4644 E-mail: info@thelounge999.com. Web: www.thelounge999.com
Co. Name: The Jim Pattison Broadcast Group.
Mgr/Gen Sls Rob Bye; Retail Sls Mgr Katie O'Connor; Prod Mgr Russell More; Chief Eng/Tech Dir Barry Mandziak; Traffic Mgr Cathy Neno; Creative Dir Matt Fogarty; News Dir Daryl Major; Prog Mgr Kent Wilson
Cdn Rep: CBS, Vancouver, BC; Calgary, AB; Winnipeg, MB; Toronto, ON; Montréal, QC; US. Format: Adult Standards. Est: 1992. News Serv Affil: BN.

CIBH-FM PARKSVILLE
Power: 2,000 watts on 88.5 MHz
166 East Island Hwy Parksville BC V9P 2H3.
250 248-4211 Fax: 250 248-4210 E-mail: info@885thebeach.com. Web: www.885thebeach.com
Co. Name: The Jim Pattison Broadcast Group.
Mgr/Gen Sls Rob Bye; Retail Sls Mgr Katie O'Connor; Prod Mgr Russell More; Chief Eng/Tech Dir Barry Mandziak; Traffic Mgr Cathy Neno; Creative Dir Matt Fogarty; Music Dir/Prog Mgr Kent Wilson; News Dir Daryl Major
Cdn Rep: CBS, Vancouver, BC; Calgary, AB; Winnipeg, MB; Toronto, ON; Montréal, QC. Format: Contemporary AC. Est: 2000. News Serv Affil: BN.

CIGV-FM PENTICTON – Country 100.7 – The Okangan's Country Station
Power: 10,700 watts
201-1301 Main St Penticton BC V2A 5E9.
250 493-6767 Fax: 250 487-2851 Web: www.okanagancountry.com
Co. Name: Newcap Radio Inc.
Gen Mgr/Gen Sls Mgr Newcap Okanagan Dallas Gray; Prog Dir/Morning Host Casey Clarke; Prod Mgr Newcap Okanagan Fil De Carvalho; Chief Eng Newcap Okanagan Chris Cleaver; Traffic/Admin Mgr Newcap Okanagan Suzanne Kruse; Creative Dir Newcap Okanagan Brenda Diettrich; Music Dir Mornings Roo Phelps; Promo Dir Newcap Okanagan Kat Boloten; Station Mgr Penicton Ernie Blumke
Cdn Rep: CBS, Canada. Format: Todays Best Country. Est: 1981. News Serv Affil: CIGV-FM-ONE Keremeos, BC CIGV-FM-TWO Princeton, BC.
Last updated Aug 2015.

CIOR-AM PRINCETON – EZ Rock 800 AM
33 Carmie Ave Penticton BC V2A 3G4.
250 492-2800 Fax: 250 493-0370 Web: www.penticton.myezrock.com
Co. Name: Bell Media.
Reg VP James Stuart; Gen Mgr Janet Burley; Prog Dir Mark Burley; Dir-Promotions Karen Davy Format: AC.
Last updated Mar 2015.

CJMG-FM PENTICTON – 97.1 Sun FM
Power: 1,800 watts on 97.1 MHz
33 Carmi Ave Penticton BC V2A 3G4.
250 492-2800 Fax: 250 493-0370 Web: www.sunonline.ca
Co. Name: Bell Media.
Reg VP James Stuart; Gen Sls/Gen Mgr Janet Burley; Grp Brand Dir-BC Interior Mark Burley; Asst/News Dir Jon Ferebee; Chief Eng Larry King Format: CHR/Top 40. Est: 1965. News Serv Affil: WIN.

CKOR-AM PENTICTON
Power: 10,000 watts on 800 kHz
33 Carmi Ave Penticton BC V2A 3G4.
250 492-2800 Fax: 250 493-0370 Web: www.penticton.myezrock.com
Co. Name: Bell Media.
Reg VP James Stuart; Gen Mgr Janet Burley; Prog Dir Mark Burley; Promo Mgr Karen Davy Format: AC/Gold. Est: 1948. News Serv Affil: BN, WIN.
Last updated Mar 2015.

CJAV-FM PORT ALBERNI
Power: 6,000 watts on 93.3 MHz
3296 3rd Ave Port Alberni BC V9Y 4E1.
250 723-2455 Fax: 250 723-0797 E-mail: info@933thepeak.com. Web: www.933thepeak.com
Co. Name: The Jim Pattison Broadcast Group.
Mgr/Gen Sls Rob Bye; Prod Mgr Russ More; Chief Eng/Tech Dir Barry Mandziak; Traffic Mgr Cathy Neno; Creative Dir Matt Fogarty; Music Dir Tom Laird; News Dir David Wiwchar; Prog Mgr Kent Wilson
Cdn Rep: CBS, Vancouver, BC; Calgary, AB; Winnipeg, MB; Toronto, ON; Montréal, QC. Format: Classic Hits. Est: 1946. News Serv Affil: BN.

CFPW-FM POWELL RIVER – 95.7 Sun FM
Power: 1,000 watts on 957 kHz
101-7074 Westminister St Powell River BC V8A 1C5.
604 485-4207 Fax: 604 485-4210 Web: www.957sunfm.ca
Co. Name: Vista Radio Ltd.
VP/Sls Mgr P Mann; VP J Mann; Sls/Mktg Rep Elaine Hill; Newsman Sports Alex Rawnsley
Cdn Rep: CBS, Vancouver, BC; Toronto, ON. Format: contemporary. Est: 1967. News Serv Affil: BN, BN VOICE.
Last updated Aug 2013.

CBYG-FM PRINCE GEORGE – CBC-FM
Power: 20,000 watts on 91.5 MHz, FM + AM repeaters throughout Northeastern B.C.
1-890 Victoria St Prince George BC V2L 5P1.
250 562-6701 Fax: 250 562-4777 E-mail: daybreaknorth@cbc.ca. Web: www.cbc.ca/daybreaknorth
Co. Name: CBC/Radio-Canada. Format: News/Talk. Est: 1988. News Serv Affil: CBC, BN, Reuter, AP, CP.
Last updated Mar 2015.

CIRX-FM PRINCE GEORGE
Power: 12,000 watts on 94.3 MHz
1940 3rd Ave Prince George BC V2M 1G7.
250 564-2524 Fax: 250 562-6611 Web: www.94xfm.com
Co. Name: Vista Radio Ltd.
Pres Geoff Poulton; VP Rick Doughty; Mgr Gary Russell; Gen Sls Mgr Rick Calliou; Prod Mgr Don Graham; Chief Eng/Tech Dir Darren Fowler; Traffic Mgr Julie Winter; Creative Dir George Krahn; Music Dir Kyle Wightman; News Dir Jonathan Brown; Prog Mgr Kevin Cotter; Prog Mgr Carol Gass; Sports Dir Hartley Miller; Web Master Dan McIvor
Cdn Rep: CBS, Vancouver, BC; Calgary, AB; Winnipeg, MB; Toronto, ON; Montréal, QC; US. Format: Rock. Est: 1984. News Serv Affil: BN.
Last updated Sep 2014.

CJCI-FM PRINCE GEORGE
Power: 11,000 watts on 97.3 FM
1940 3rd Ave Prince George BC V2M 1G7.
250 564-2524 Fax: 250 562-6611 Web: www.97fm.ca
Co. Name: Vista Radio Ltd.
Gen Mgr Gary Russell; Gen Sls Mgr Rick Colliou; Prod Mgr Don Graham; Chief Eng/ Tech Dir Luke Mills; Creative Dir George Krahn; Music Dir Kyle Wightman; News Dir Jonathan Brown; Prog Mgr Carol Gass; Sports Dir Hartley Miller
Cdn Rep: CBS, Vancouver, BC; Calgary, AB; Winnipeg, MB; Toronto, ON; Montréal,

QC; US. Format: Modern Country & The Best Southern Rock. Est: 1970. News Serv Affil: BN.
Last updated Sep 2014.

CKDV-FM PRINCE GEORGE – 99.3 The Drive
Power: 10,000 watts on 99.3 MHz
1810 3rd Ave Floor 2 Prince George BC V2M 1G4.
250 564-8861 Fax: 250 562-8768 E-mail: ckpgmail@ckpg.bc.ca. Web: www.993thedrive.com
Co. Name: Jim Pattison Broadcast Group LP.
Pres Rod Schween; Gen Mgr Ken Kilcullen; Sls Mgr Kelli Moorhead; Prog Dir Ron Pollilo; Bus Mgr Eileen Zackowski; Creative Dir Jack Bleiler; Tech Dir James Belton; Music Dir Rick Kelly; Promo Mgr Penny Cartwright
Cdn Rep: Target, Winnipeg, MB; Toronto, ON; Montréal, QC; WMG Media Sales, Calgary, AB; Western Media Group, Vancouver, BC. Format: Classic Hits. Est: 1946. News Serv Affil: Canadian Press.
Last updated Feb 2015.

CKKN-FM PRINCE GEORGE – 101.3 The River
Power: 10,000 watts, on 101.3 MHz
1810 3rd Ave Floor 2 Prince George BC V2M 1G4.
250 564-8861 Fax: 250 562-8768 E-mail: ckpgmail@ckpg.com. Web: www.1013theriver.com
Co. Name: Jim Pattison Broadcast Group LP.
Pres Rod Schween; Gen Mgr Ken Kilcullen; Sls Mgr Kelli Moorhead; Bus Mgr Eileen Zackowski; Chief Eng/Tech Dir James Belton; Creative Dir Jack Bleiler; Music Dir/Web Master Mike Benny; News Dir Dave Barry; Prog Mgr Ron Polillo; Promo Mgr Penny Cartwright
Cdn Rep: Target, Toronto, ON; Montréal, QC; WMG Media Sales, Calgary, AB; Western Media Group, Vancouver, BC. Format: Hot A/C. Est: 1981. News Serv Affil: BN Corus.
Last updated Feb 2014.

CFPR-AM PRINCE RUPERT
Power: 10,000 watts on 860 kHz (non-comm'l)
222 3rd Ave W Prince Rupert BC V8J 1L1.
250 624-2161 Fax: 250 627-8594
Co. Name: CBC/Radio-Canada.
Progrm Dir Lorna Haeber Format: News/Talk. Est: 1935. News Serv Affil: CBC.
Last updated Mar 2015.

CHTK-FM PRINCE RUPERT – EZ Rock
Power: 160 watts/day@99.1 kHz
230-215 Cowbay Rd Prince Rupert BC V8J 1A8.
800 668-6330 Fax: 250 624-3100 Web: www.princerupert.myezrock.com
Co. Name: Bell Media.
Gen Sls Mgr Brian Langston; Prog Dir Grant Scott; Creative Dir Margaret Davies; News Dir John Crawford
Cdn Rep: Cdn. Standard, US; IMS, Toronto, ON; Messner, Winnipeg, MB; Radio Plus/imsradio, Montréal, QC; imsradio, Vancouver, BC. Format: AC, CHR. Est: 1965. News Serv Affil: BN, WIN.
Last updated Mar 2015.

CKCQ-FM QUESNEL – The Wolf
Power: 1,000 watts 100.3 MHz
502-410 Kinchant St Quesnel BC V2J 7J5.
250 992-7046 Fax: 250 992-2354 Web: www.thewolfonline.ca
Co. Name: Vista Radio Ltd.
Pres Terry Coles; Exec VP Paul Mann; VP-Ops Bryan Edwards; Gen/Retail Sls Mgr Tracey Gard; Chief Eng/Tech Dir Darren Fowler; Traffic Mgr Julie Winter; Creative Dir Sharon Heywood; Music Dir Duane Schultz
Cdn Rep: CBS, Vancouver, BC; Toronto, ON; Montréal, QC; UBS, Calgary, AB; Winnipeg, MB. Format: Country/Southern Rock. Est: 1957.
Last updated Feb 2011.

CKCR-FM REVELSTOKE – 106.1 EZ ROCK
Power: n/a
PO Box 1430 Revelstoke BC V0E 2S0.
250 837-2149 Fax: 250 837-5577 Web: www.revelstoke.myezrock.com
Co. Name: Bell Media.
Gen Mgr Gord Leighton; Prog Dir Andy James; Commun Mgr Patricia Garcia Format: EZ Rock. Est: 1965. News Serv Affil: BN Voice/Wire.
Last updated Mar 2015.

CFBT-FM VANCOUVER – The Beat 94.5
Power: 100,000 watts
500-969 Robson St Richmond BC V6X 1X5.
604 871-9000 Fax: 604 871-2901 Web: www.thebeat.com
Co. Name: Bell Media.
VP/Gen Mgr James Stuart; Dir-Sls J P Wright; Prog Dir Curtis Strange; Dir- Radio TV Mktg Tracey Fresneda Format: CHR. Est: 2001.
Last updated Mar 2015.

CHKG-FM VANCOUVER
Power: Average ERP 46 Killowatts on 96.1 MHz
2090-4151 Hazelbridge Way Richmond BC V6X 4J7.
604 295-1234 Fax: 604 295-1201 E-mail: general@fm961.com. Web: www.fm961.com
Co. Name: Fairchild Radio (Vancouver FM) Ltd.
Pres George Lee; Sr VP Brenda Lo; VP-News-Current Affairs Travena Lee; Asst VP/Intl Prog/Promo Dir Seme Ho; Ops Mgr Alan Kwok; Dir-Sls/Mktg Irene Liu; Prod/Cantonese Prog Dir Alfred Lee; Dir-Hum Res/Admn Emily Wu; Traffic Coord Kat Chan; Creative/Promo Coord Leela Donna Format: Multicultural. Est: 1997.

CHLG-FM VANCOUVER
Power: 9,100 watts on 104.3 MHz
20-11151 Horseshoe Way Richmond BC V7A 4S5.
604 241-2100 Fax: 604 272-0917
Co. Name: Newcap Radio Inc.
Gen Mgr Sherri Pierce; Ops Mgr Paul Kaye; Reg Sls Mgr Deb Stillie; Dir-Sls Devon Tschritter; Asst Prog Dir Paul Sereda; Chief Eng/Tech Dir Cody MacKay; Creative Dir Chris Leitz; Promo Mgr Crosby McWilliam
Cdn Rep: CBS. Format: Classic Hits. Est: 2009. News Serv Affil: BN.

CISL-AM VANCOUVER
Power: 20,000 watts on 650 kHz
20-11151 Horseshoe Way Richmond BC V7A 4S5.
604 241-2100 Fax: 604 272-0917
Co. Name: Newcap Radio Inc.
Gen Mgr Sherri Pierce; Ops Mgr Paul Kaye; Dir-Sls Devon Tschritter; Prog Dir Stu Ferguson; Chief Eng/Tech Dir Cody MacKay; Traffic Mgr Marian Woloshen; Creative Dir Chris Leitz; Promo Mgr Crosby McWilliam
Cdn Rep: CBS. Format: Oldies. Est: 1980. News Serv Affil: BN.

CJVB-AM VANCOUVER – AM 1470
Power: 50,000 watts on 1470 kHz Stereo
2090-4151 Hazelbridge Way Richmond BC V6X 4J7.
604 295-1234 Fax: 604 295-1201 E-mail: general@am1470.com. Web: www.am1470.com
Co. Name: Fairchild Radio Group Ltd.
Pres George Lee; Sr VP Brenda Lo; VP-News/Current Affs Travena Lee; Asst VP/Intl Prog/Promo Dir Seme Ho; Ops Mgr Alan Kwok; Dir-Sls/Mktg Irene Liu; Comm Prod/Cantonese Prog Dir Alfred Lee; Dir-Admn/Hum Res Emily Wu; Traffic Coord Kat Chan Format: Multicultural. Est: 1972. News Serv Affil: BN.

CKZZ-FM VANCOUVER
Power: 57,000 watts on 95.3 MHz
20-11151 Horseshoe Way Richmond BC V7A 4S5.
604 241-2100 Fax: 604 272-0917 Web: z953.ca
Co. Name: Newcap Radio Inc.
Gen Mgr Sherri Pierce; Ops Mgr Paul Kaye; Reg Sls Mgr Deb Stillie; Dir-Sls Devon Tschritter; Chief Eng/Tech Dir Cody MacKay; Traffic Mgr Marian Woloshen; Creative Dir Chris Leitz; Promo Mgr Crosby McWilliam
Cdn Rep: CBS. Format: Hot AC. Est: 1991. News Serv Affil: BN.

CKIR-AM INVERMERE/RADIUM
Power: 1,000 watts on 870 kHz
PO Box 69 Stn Main Salmon Arm BC V1E 4N2. Location: 360 Ross St.
866 239-7625 Fax: 250 832-2240 Web: www.myezrock.com
Co. Name: Bell Media.
Gen/Gen Sls Mgr Gord Leighton; Asst Prog Dir Partrick Ryley; Chief Eng/Tech Dir Greg Hoffos; Traffic Mgr Susan Fry; Creative Dir Paul Brain Format: AC. Est: 1985. News Serv Affil: BN.
Last updated Aug 2013.

CKXR-FM SALMON ARM – 91.5 EZ Rock
PO Box 69 Stn Main Salmon Arm BC V1E 4N2. Location: 360 Ross St.
866 239-7625 Fax: 250 832-2240 Web: www.salmonarm.myezrock.com
Co. Name: Bell Media.
Gen Mgr Gord Leighton; Prog Dir Andy James; Commun Mgr Patricia Garcia Format: AC. Est: 1965. News Serv Affil: BN.
Last updated Mar 2015.

CFBV-AM SMITHERS – The Peak
Power: 1,000 watts 870 kHz
PO Box 335 Smithers BC V0J 2N0. Location: 1139 Queen St.
250 847-2277 Fax: 250 847-9411 E-mail: thepeak@thepeak.ca. Web: www.thepeak.ca
Co. Name: Vista Radio Ltd.
Pres Brian Edwards; VP Paul Tivadar; Mgr/Gen Sls JC Brown; Chief Eng/Tech Dir Chris Terpsma; Creative Dir Sharon Heywood; Music Dir Chris Duncan; News Dir Lindsay Andreza
Cdn Rep: CBS, Vancouver, BC; Calgary, AB; Winnipeg, MB; Toronto, ON; Montréal, QC. Format: MOR. Est: 1963. News Serv Affil: BN.
Last updated Sep 2009.

CIEG-FM GIBSONS
Power: 1,000 watts on 107.5 MHz
202-40147 Glenalder Pl Squamish BC V8B 0G2.
888 429-2724 Fax: 604 892-6383 Web: www.mountainfm.com
Co. Name: Mountain FM.
Gen/Sls Mgr Joe Polito; Prod Mgr Mike Sherlock; Chief Eng/Tech Dir Dean Fox; Traffic Mgr Lori Volk; Music Dir Terry Chan; News Dir Mike Hellinger; Promo Mgr Carl Brown
Cdn Rep: CBS, Vancouver, BC; Calgary, AB; Winnipeg, MB; Toronto, ON; Montréal, QC. Format: Hot AC. Est: 1981.
Last updated Feb 2015.

CIPN-FM PENDER HARBOUR
Power: 350 watts on 104.7 MHz
202-40147 Glenalder Pl Squamish BC V8B 0G2.
888 429-2724 Fax: 604 892-6383 Web: www.mountainfm.com
Co. Name: Mountain FM.
Gen/Sls Mgr Joe Polito; Prod Mgr Mike Sherlock; Chief Eng/Tech Dir Dean Fox; Traffic Mgr Lori Volk; Music Dir Terry Chan; News Dir Mike Hellinger; Promo Mgr Carl Brown
Cdn Rep: CBS, Vancouver, BC; Calgary, AB; Winnipeg, MB; Toronto, ON; Montréal, QC. Format: Adult Hits. Est: 1981. News Serv Affil: BN.
Last updated Feb 2015.

CISQ-FM SQUAMISH
Power: 30,000 watts
202-40147 Glenalder Pl Squamish BC V8B 0G2.
888 429-2724 Fax: 604 892-6383 Web: www.mountainfm.com
Co. Name: Rogers Media Inc.
VP/Gen Mgr Craig Letawsky; Ops/Sls Mgr Joe Polito; Prog Dir Murray Brookshaw; Prod Mgr Mike Sherlock; Chief Eng/Tech Dir Dean Fox; Traffic Mgr Lori Volk; Creative Dir John Masecar; Promotion Coord Carl Brown; Music Dir Matt Soper; News Dir Treena Wood
Cdn Rep: CBS, Vancouver, BC; Calgary, AB; Winnipeg, MB; Toronto, ON; Montréal, QC; USA. Format: Hot Adult Contemporary. Est: 1981.
Last updated Aug 2013.

CKKS-FM SECHELT
Power: 350 watts on 104.7 MHz
202-40147 Glenalder Pl Squamish BC V8B 0G2.
888 429-2724 Fax: 604 892-6383 Web: www.mountainfm.com
Co. Name: Mountain FM.
Gen/Sls Mgr Joe Polito; Prod Mgr Mike Sherlock; Chief Eng/Tech Dir Dean Fox; Traffic Mgr Lori Volk; Music Dir Terry Chan; News Dir Mike Hellinger; Promo Mgr Carl Brown
Cdn Rep: CBS, Vancouver, BC; Calgary, AB; Winnipeg, MB; Toronto, ON; Montréal, QC. Format: Hot AC. Est: 1985. News Serv Affil: BN.
Last updated Feb 2015.

CHOR-FM SUMMERLAND
Power: 1,000 watts on 1450 kHz
PO Box 1170 Summerland BC V0H 1Z0. Location: 200-9901 Main St.
250 494-0333 Fax: 250 404-0263 Web: www.summerland.myezrock.com
Co. Name: Bell Media.
Reg VP James Stuart; Gen Mgr Janet Burley; Prog Dir Mark Burley; Dir-Promotions Karen Davy Format: Soft Rock. Est: 1972. News Serv Affil: WIN.
Last updated Mar 2015.

CFNI-AM PORT HARDY – The Port
Power: 1,000 watts on 1240 kHz
7035A Market St Surrey BC V4N 2P0.
250 949-6500 Fax: 250 949-6580 Web: www.coastradio.com
Co. Name: Vista Radio Ltd.
Pres Terry Coles; VP P Mann; VP J Mann; Gen Sls Mgr Patti Mertz; Production Robyn Nicholson; Chief Eng Darren Fowler; News Dir Randy Kilburn; Prog Mgr Dave Reynolds; Promo Mgr Allison Mandzuk
Cdn Rep: CBS, Vancouver, BC; Toronto, ON. Format: A/C. Est: 1962.
Last updated Mar 2011.

CFPA-FM PORT ALICE – The Port
Power: 35 watts on 100.3 MHz
PO Box 1000 Port Hardy BC V0N 2P0. Location: 7035A Market St. Surrey BC V4N 2P0.
250 949-6500 Fax: 250 949-6580 Web: www.coastradio.com
Co. Name: Vista Radio Ltd.
Pres Terry Coles; VP J Mann; VP P Mann; Gen Sls Mgr Patti Mertz; Production Robyn Nicholson; Chief Eng Darren Fowler; News Dir Randy Kilburn; Prog Mgr Dave Reynolds; Promo Mgr Allison Mandzuk
Cdn Rep: CBS, Vancouver, BC; Toronto, ON. Format: A/C. Est: 1979.
Last updated Mar 2011.

CFNR-FM TERRACE
Power: 50 watts to 70 communities inBC
4562 Queensway Dr Terrace BC V8G 3X6.
866 833-2367 Fax: 250 638-8027 Web: www.cfnrfm.ca
Co. Name: Northern Native Broadcasting.
CEO Greg Smith; Sls Mgr Ron Bartlett; Creative Dir Brent Halfyard; News Dir Bill Fee; News Dir Craig Ellis; Dir-Promotions Tara Evans
Cdn Rep: CBS, Vancouver, BC; Calgary, AB; Winnipeg, MB; Toronto, ON. Format: Classic Rock. Est: 1985. News Serv Affil: BN Wire/Voice.

CFTK-AM TERRACE – EZ Rock 590
Power: 1,000 watts on 590 AM
4625 Lazelle Ave Terrace BC V8G 1S4.
250 635-6316 Fax: 250 638-6320 Web: www.terrace.myezrock.com/
Co. Name: Bell Media.
Gen/Gen Sls Mgr Grant Scott
Cdn Rep: Astral Media Radio Sales, Vancouver, BC; IMS, Toronto, ON; Radio Plus/imsradio, Montréal, QC; imsradio, Vancouver, BC. Format: CHR. Est: 1960. News Serv Affil: BN.

CJFW-FM TERRACE
Power: 2,500 watts on 103.1 MHz
4625 Lazelle Ave Terrace BC V8G 1S4.
800 668-6330 Fax: 250 638-6320 Web: www.cjfw.ca
Co. Name: Bell Media.
Gen Mgr Brian Langston; Prog Dir Grant Scott; Commun Mgr Patricia Garcia
Cdn Rep: Astral Media Radio Sales, Vancouver, BC; IMS, Vancouver, BC; Toronto, ON; Montréal, QC; Media Group West, Vancouver, BC; US. Format: Country. Est: 1983. News Serv Affil: BN.
Last updated Mar 2015.

WESTERN ASSOCIATION OF BROADCAST ENGINEERS

Please visit our website for details on our 2016 convention, WABE's Educational Initiatives and to download copies of our 2015 papers: **www.wabe.ca**

Mark your calendar for Calgary, Alberta for our 66th Annual Convention at the Hyatt Regency

November 6th -- 8th, 2016

For information please contact:
Kathy Watson, WABE Office Manager,
info@wabe.ca. Or call 403-630-4907

WABE

CKTK-FM KITIMAT – EZ Rock
Power: 100 watts on 97.7 FM
4625 Lazelle Ave Terrace BC V8G 1S4.
800 668-6330 Fax: 250 638-6320 Web: www.kitimat.myezrock.com
Co. Name: Bell Media.
Gen Mgr Brian Langston; Prog Dir Grant Scott; Commun Mgr Patricia Garcia
Cdn Rep: Astral Media Radio Sales, Vancouver, BC; CBS, Toronto, ON; IMS, Vancouver, BC; Toronto, ON; Montréal, QC; MMB, Montreal, QC; Media Group West, Vancouver, BC; Winnipeg, MB; US; WJR, Calgary, AB. Format: AC. Est: 1964. News Serv Affil: BN, WIN.
Last updated Mar 2015.

CJAT-FM TRAIL
Power: 250 watts on 1340 kHz
1560 Second Ave Trail BC V1R 1M4.
250 368-5510 Fax: 250 368-8471 Web: www.myezrock.com
Co. Name: Bell Media.
Reg VP James Stuart; Gen Sls/Gen Mgr Nicole Beetstra; Prog Dir Lea Wilman Format: Top 40/AC. Est: 1932. News Serv Affil: BN.
Last updated Mar 2015.

CBU-AM VANCOUVER
Power: 50,000 watts on 69.0 kHz (non-comm'l)
PO Box 4600 Stn Terminal Vancouver BC V6B 4A2. Location: 700 Hamilton St.
604 662-6000 Fax: 604 662-6335 Web: www.cbc.ca/bc
Co. Name: CBC/Radio-Canada.
Sr Media/Ops/Tech Mgr Marc Lefebvre; Programming Dir Lorna Haeber; Acct Mgr Commun Asifa Lalji; Man Dir Johnny Michel; News Dir Wayne Williams Format: News, Current Affairs & Performance. Est: 1925. News Serv Affil: CBC.
Last updated Mar 2015.

CBU-FM VANCOUVER
Power: 100,000 watts on 105.7 MHz (non-comm'l)
PO Box 4600 Stn Terminal Vancouver BC V6B 4A2. Location: 700 Hamilton St.
604 662-6000 Fax: 604 662-6335 Web: www.cbc.ca/bc
Co. Name: CBC/Radio-Canada.
Sr Media/Ops/Tech Mgr Marc Lefebvre; Programming Dir Lorna Haeber; Commun Officer Leo Damian; Acct Mgr Commun Asifa Lalji; News Dir Wayne Williams Format: Adult Contemporary: Classical. Est: 1937.
Last updated Mar 2015.

CBUF-FM VANCOUVER – 97.7
Power: 46,000 watts on 97.7 MHz (French)
PO Box 4600 Stn Terminal Vancouver BC V6B 4A2.
604 662-6135 Fax: 604 662-6170 Web: ICI.Radio-Canada.ca/colombie-britannique
Co. Name: CBC/Radio-Canada.
Sr Mgr-Media Ops/Techn Marc Lefebvre; Man Editor Brett Ballah Format: Public Broadcast Service Multi Format. Est: 1967. News Serv Affil: Major Wire, Radio Canada.
Last updated Sep 2015.

CFMI-FM VANCOUVER – Rock 101
Power: 100,000 watts on 101.1 MHz
2000-700 West Georgia St Vancouver BC V7Y 1K9.
604 331-2808 Web: www.rock101.com
Co. Name: Corus Entertainment Inc.
Gen Mgr Brad Phillips; Sls Contact Devon Tschritter; Dir-Promotions Raila Gutman
Cdn Rep: CBS, Toronto, ON. Format: Modern Rock. Est: 1970.

CFOX-FM VANCOUVER – The World Famous CFOX
Power: 100,000 watts on 99.3 MHz
2000-700 West Georgia St Vancouver BC V7Y 1K9.
604 684-7221 Web: www.cfox.com
Co. Name: Corus Entertainment Inc.
Gen Mgr Brad Phillips; Prog Dir Ronnie Stanton; Sls Contact Devon Tschritter; Promo Mgr Raila Gutman
Cdn Rep: CBS, Toronto, ON. Format: New Rock. Est: 1979.

CFRO-FM VANCOUVER
Power: 5,500 watts on 100.5 MHz
110-360 Columbia St Vancouver BC V6A 4J1.
604 684-8494 Web: www.coopradio.org
Co. Name: Vancouver Co-Operative Radio.
Progrm Dir Leela Chinniah; Dir-Fin Wendy Montgomery; Tech Dir Anju Singh Format: Diverse/Community/Multilingual/Jaxx/Blckes/Altenative/Public Affairs/Alternative Arts. Est: 1975. News Serv Affil: AMARC, NCRA.

CFTE-AM VANCOUVER – TSN 1040/TSNB 1410
Power: 50,000 watts on 103.5 MHz
300-380 2nd Ave W Vancouver BC V5Y 1C8.
604 871-9000 Fax: 604 871-2901 Web: www.tsn.ca/radio/vancouver-1040-i-1410
Co. Name: Bell Media.
VP/Gen Mgr James Stuart; Dir-Sls JP Wright; Prog Dir Mike Whittingham; Admin/Exec Asst Jennifer Yam
Cdn Rep: Bell Media Radio Sales, Toronto, ON; Montréal, QC; McGavren-Guild, US.
Format: All Sports. News Serv Affil: CNW, BN.
Last updated Mar 2015.

CFUN-FM CHILLIWACK/ABBOTSFORD/VANCOUVER
Power: 107.5 Chilliwack, 92.5 Abbotsford, 104.9 Vancouver
2440 Ash St Vancouver BC V5Z 4J6.
604 877-6357 Fax: 604 877-4443 Web: www.sonicnation.ca
Co. Name: Rogers Media Inc.
Prod Mgr Mike Sherlock; Chief Eng/Tech Dir Rick Dal Farra; Traffic Mgr Lori Volk; Creative Dir Melanie Last; Dir Bus Del Ehret; Music Dir Jeremy Slattery; Promo Dir Phil Evans
Cdn Rep: CBS, Vancouver, BC; Calgary, AB; Winnipeg, MB; Toronto, ON; Montréal, QC. Format: CHR. Est: 2011.
Last updated Feb 2012.

CHMB-AM VANCOUVER
Power: 50,000 watts, 1320
100-1200 73rd Ave W Vancouver BC V6P 6G5.
604 263-1320 Fax: 604 261-0310 E-mail: adm@am1320.com. Web: www.am1320.com
Co. Name: Mainstream Broadcasting Corporation.
Pres James Ho; CEO/COO Teresa Wat; City Editor Andy Cheung; Sls/Mktg Mgr Kay Lai; Dir/VP-Bus Dev George Feng; Public Relations Dir Henry Fetigan; Admn Mgr Victor Qin; Accnt Kamalakannen Kannon; News Dir Trix Chan
Cdn Rep: CBS, Calgary, AB; Winnipeg, MB; Toronto, ON; Montréal, QC; Eastman Radio, US.
Format: Ethnic/Multi-Cultural. Est: 1994. News Serv Affil: RTHK – Hong Kong, CBS-Taiwan; CRI, Beijing; Chinese Star TV & Radio, San Francisco; CHIN 1540, Toronto.
Last updated Aug 2010.

CHMJ-AM VANCOUVER – AM730 All Traffic All The Time
Power: 50,000 watts on 730 kHz
2000-700 West Georgia St Vancouver BC V7Y 1K9.
604 681-7511 Web: www.am730traffic.com
Co. Name: Corus Entertainment Inc.
Gen Mgr Brad Phillips; Prog Dir Larry Gifford; Sls Contact Mike Searson; Dir-Promotions Tamara Von Dohren
Cdn Rep: CBS, Toronto, ON. Format: Traffic. Est: 2006.

CHQM-FM VANCOUVER – 103.5 QM/FM
Power: 100,000 watts on 103.5 MHz
500-969 Robson St Vancouver BC V6Z 1X5.
604 871-9000 Fax: 604 871-2901 Web: www.qmfm.com
Co. Name: Bell Media.
VP/Gen Mgr James Stuart; Gen Sls Mgr J.P. Wright; Prog Dir Curtis Strange; Dir-Radio/TV Mktg Tracey Fresneda
Cdn Rep: Bell Media Radio Sales, Toronto, ON; Montréal, QC; McGavren-Guild, US.
Format: AC. Est: 1960. News Serv Affil: BN, CNW.
Last updated Mar 2015.

CJJR-FM VANCOUVER
Power: 75,000 watts on 93.7 MHz
300-1401 W 8th Ave Vancouver BC V6H 1C9.
604 731-7772 Fax: 604 731-0493 Web: www.jrfm.com
Co. Name: Jim Pattison Broadcast Group LP.
Pres Rod Schween; VP-Sls Mark Rogers; Gen Mgr/Prog Dir Mark Patric; Prod Mgr Dan Motut; Chief Eng/Tech Dir Dave Linder; Accntg Mgr Lorraine Dudley; Creative Dir Rick Holmes; Dir-Promotions Terra Lindsay
Cdn Rep: CBS, Vancouver, BC; Calgary, AB; Winnipeg, MB; Toronto, ON; Montréal, QC; US. Format: Contemporary Country. Est: 1986. News Serv Affil: BN.

CKLG-FM VANCOUVER – JACK FM
Power: 75,000 watts on 96.9 MHz
2440 Ash St Vancouver BC V5Z 4J6.
604 872-2557 Fax: 604 877-4494 Web: www.jackfm.com
Co. Name: Rogers Media Inc.
Gen Sls Mgr Craig Letawsky; Retail Sls Mgr Diana Davies; Prog Dir Murray Brookshaw; Prod Mgr Michael Sherlock; Chief Eng/Tech Dir Dean Fox; Traffic Mgr Lori Volk; Creative Dir John Masecar; Music Dir Barry Taylor; Promo Mgr Phil Evans
Cdn Rep: CBS, Vancouver, BC; Calgary, AB; Winnipeg, MB; Toronto, ON; Montréal, QC; US. Format: Adult Hits/Variety. Est: 1980.
Last updated Aug 2013.

BROADCASTER'S Online Product Spotlight

GROW YOUR BUSINESS
IN THE CANADIAN BROADCAST MARKETPLACE...

- Broadcaster's online Product Spotlight is e-mailed monthly to the decision-makers in the Canadian broadcast and related industries
- Inexpensive and immediate method to promote new and existing products; product lines you represent; programming, etc.
- Broadcaster's online Product Spotlight is fully compliant to the Canadian Anti-Spam Legislation as well as PIPEDA (Personal Information Act)
- There are six advertising units per deployment. Units include headline; product picture; 50-60 words of copy and link to website or landing page.
- All responses to the Product Spotlight are e-mailed to the advertiser within five days and include complete contact information for each inquiry

One of the most cost-effective promotion methods available and it works!

For complete information and space reservations please contact: James Cook
jcook@broadcastermagazine.com • 416-510-6871

CDN TOLL FREE: 800-268-7742, press 1, dial 6871#
USA TOLL FREE: 800-387-0273, press 1, dial 6871#

Broadcaster
CANADA'S COMMUNICATIONS MAGAZINE

CKNW-AM VANCOUVER – News Talk CKNW
Power: 50,000 watts on 980 kHz
2000-700 West Georgia St Vancouver BC V7Y 1K9.
604 331-2711 Web: www.cknw.com
Co. Name: Corus Entertainment Inc.
Gen Mgr Brad Phillips; Prog Dir Larry Gifford; Sls Contact Mike Searson; Promo Mgr Ralia Gutman
Cdn Rep: CBS, Toronto, ON. Format: News/Talk. Est: 1944. News Serv Affil: BN, BN Voice, Corus Radio Network, Sportsticker.

CKPK-FM VANCOUVER – 102.7 The PEAK
Power: 100.5 MHz
300-1401 West 8th Ave Vancouver BC V6H 1C9.
604 731-7772 Fax: 604 731-0493 Web: www.thepeak.fm
Pres Rod Schween; VP-Sls Mark Rogers; Gen Mgr Mark Patric; Retail Sls Mgr Mel Kartusch; Prog Dir Tamara Stanners; Prod Mgr Dan Motut; Chief Eng/Tech Dir Dave Linder; Office/Traffic Mgr Lorraine Dudley; Sls Coord Jeanette Wilson; Creative Dir Rick Holmes; Music Dir James Sutton; Dir-Promotions Richelle Collins Format: AAA. Est: 2009.

CKST-AM VANCOUVER – TSN 1040
Power: 50,000 watts on 1040 kHz Stereo
500-969 Robson St Vancouver BC V6Z 1X5.
604 871-9000 Fax: 604 871-2901 Web: www.tsn.ca/radio/vancouver-1040-i-1410
Co. Name: Bell Media.
Gen Mgr James Stuart; Gen Sls Mgr J P Wright; Prog Dir Mike Whittingham; Dir-Mktg Tracey Fresneda
Cdn Rep: CGRS, Montréal, QC; Vancouver, BC; Toronto, ON. Format: All sports. Est: 2001. News Serv Affil: BN.
Last updated Mar 2015.

CKWX-AM VANCOUVER
Power: 50,000 watts on 1130 kHz Stereo
2440 Ash St Vancouver BC V5Z 4J6.
604 873-2599 Fax: 604 873-0877 Web: www.news1130.com
Co. Name: Rogers Media Inc.
Gen Sls Mgr Robert Brimacombe; Prog Dir Treena Wood; Prod Mgr Mike Sherlock; Chief Eng/Tech Dir Dean Fox; Traffic Mgr Lori Volk; Creative Dir John Masecar; News Dir Bruce Claggett; Promo Mgr Phil Evans
Cdn Rep: CBS, Vancouver, BC; Calgary, AB; Winnipeg, MB; Toronto, ON; Montréal, QC; USA. Format: 24-Hr. All News. Est: 1923. News Serv Affil: BN.
Last updated Aug 2013.

CIRX-FM-1 VANDERHOOF
Power: 500 watts on 95.9 MHz
PO Box 1370 Vanderhoof BC V0J 3A0. Location: 150 W Columbia.
250 567-4914 Fax: 250 567-4982 E-mail: theden@thevalleywolf.ca. Web: www.thevalleywolf.ca
Co. Name: Vista Radio Ltd.
Gen Mgr Gary Russell; Gen Sls Mgr JC Brown; Prog Dir Gary Long; Chief Eng/Tech Dir Graham Stokes; Traffic Mgr Janey VanWinkle; Creative Dir George Krahn; News Dir Lindsey Andreza; Sports Dir Hartley Miller
Cdn Rep: CBS, Vancouver, BC; Calgary, AB; Winnipeg, MB; Toronto, ON; Montréal, QC; US. Format: Rock. Est: 1985. News Serv Affil: BN.
Last updated Feb 2012.

CIVH-AM VANDERHOOF
Power: 1,000 watts on 1340 kHz Rebroadcasts: 2
PO Box 1370 Vanderhoof BC V0J 3A0. Location: 150 W Columbia.
250 567-4914 Fax: 250 567-4982 Web: www.thevalleywolf.ca
Co. Name: Vista Radio Ltd.
Gen Mgr Gary Russell; Sls Mgr J C Brown; Prog Dir Carol Gass; Traffic Mgr Janey Van Winkle
Cdn Rep: Target, Vancouver, BC; Calgary, AB; Winnipeg, MB; Toronto, ON; Montréal, QC; US. Format: Modern Country/Southern Rock. Est: 1974.
Last updated Feb 2011.

CICF-FM VERNON – 105.7 Sun FM
Power: 105.7 MHz
2800 31 St Vernon BC V1T 5H4.
250 545-9222 Fax: 250 542-2083 Web: www.thesunonline.ca
Co. Name: Bell Media.
Reg VP James Stuart; Gen Sls/Gen Mgr Gord Leighton; Grp Prog Dir BC Interior Mark Burley; Chief Eng Larry King; Creative Dir Paul Brain; Promo Mgr Vicki Proulx Format: Hot A/C. Est: 1978. News Serv Affil: BN.

CKIZ-FM VERNON – 107.5 Kiss FM
Power: 46,000 watts @ 107.5
3313 32 Ave Vernon BC V1T 2E1.
250 545-2141 Fax: 250 545-9008 Web: www.1075kiss.com
Co. Name: The Jim Pattison Broadcast Group.
Gen Mgr Stu Crouse; Gen Sls Mgr/Retail Sls Mgr Bryan Ford; Prog Dir Shawn McCleary; Chief Eng/Tech Dir Craig Foster; Traffic Mgr Angie Culbert; Creative Dir Martin Niedballa; Music Dir Mel O'Hara; News Dir Peter McIntyre; Digital Properties/ Promo Mgr Rob Abramenko
Cdn Rep: Target Broadcast Sales, Toronto, ON; Halifax, NS; Brossard, QC; Western Media Group, Calgary, AB; Vancouver, BC. Format: Vernon's Best Music. Est: 1947. News Serv Affil: BN.

CBUX-FM – VICTORIA – CBC-FM
Power: 3200W on 88.9MHz
780 Kings Rd Victoria BC V8T 5A2.
250 360-2227 Fax: 250 360-2600 Web: www.cbc.ca/allpointswest/
Co. Name: CBC/Radio-Canada.
Acct Mgr Commun Asifa Lalji; Prog Mgr Peter Hutchinson Format: Current Affairs. Est: 2000.
Last updated Mar 2015.

CFAX-AM VICTORIA
Power: 10,000 watts on 1070 kHz Stereo
1420 Broad St Victoria BC V8W 2B1.
250 386-1070 Fax: 250 920-4603 Web: www.cfax1070.com
Co. Name: Bell Media.
Gen Mgr Kevin Bell; Prog Dir Robin Haggar; Commun Mgr Patricia Garcia; Promo Mgr Coreen Mae
Cdn Rep: Bell Media Radio Sales. Format: News/Talk/Information. Est: 1959. News Serv Affil: BN, CORUS.
Last updated Mar 2015.

CHBE-FM VICTORIA – 107.3 KOOL FM
Power: 20,000 watts
1420 Broad St Victoria BC V8W 2B1.
250 382-1073 Fax: 250 920-4603 Web: www.1073kool.fm
Co. Name: Bell Media.
Gen Mgr Kevin Bell; Prog Dir Robin Haggar; Commun Mgr Patricia Garcia; Promo Mgr Coreen Mae
Cdn Rep: Bell Media Radio Sales. Format: Adult Top 40. Est: 2002. News Serv Affil: Corus, BN, C-FAX.
Last updated Mar 2015.

CHTT-FM VICTORIA – KiSS FM
Power: 9,400 watts at 103.1
817 Fort St Victoria BC V8W 1H6.
250 382-0900 Fax: 250 382-4358 Web: www.kiss1031.ca
Co. Name: Rogers Media Inc.
Gen Mgr Rogers Media Julie Adam; Retail Sls/Ops Mgr Don Landels; Chief Eng Duane Schindel; Traffic Mgr Linda Plunkett; Prog Mgr Jamie Weiss; Web Master Mitch Hawes
Cdn Rep: CBS, Vancouver, BC; Calgary, AB; Winnipeg, MB; Toronto, ON; Montréal, QC. Format: Classic Hits. Est: 2000. News Serv Affil: BN.
Last updated Aug 2015.

CIOC-FM VICTORIA – THE OCEAN
Power: 50,000 watts on 98.5
817 Fort St Victoria BC V8W 1H6.
250 382-0900 Fax: 250 382-4358 Web: www.ocean985.com
Co. Name: Rogers Media Inc.
Gen Sls/Retail Sls Mgr Don Landels; Prod Mgr Andrew Ries; Chief Eng/Tech Dir Duane Schindel; Traffic Mgr Linda Plunkett; Prog Mgr/Music Dir Rob Michaels; Promo Mgr Joanna Witham
Cdn Rep: CBS, Vancouver, BC; Calgary, AB; Toronto, ON; Montréal, QC. Format: AC. Est: 1957. News Serv Affil: BN.
Last updated Aug 2015.

CJZN-FM VICTORIA – The Zone @ 91-3
Power: 50,000 watts on 91.3 FM
2750 Quadra St Top Floor Victoria BC V8T 4E8.
250 475-6611 Fax: 250 475-3299 E-mail: modernrock@thezone.fm. Web: www.thezone.fm
Co. Name: Jim Pattison Broadcast Group LP.
Gen Mgr Rob Bye; Prog Dir/Ops Mgr John Shields; Creative Dir/Prod Mgr Sheldon Hovde; Chief Eng/Tech Dir Russel Boorman; Traffic Mgr Kimberly Goodman; Music Dir Bryan Capistrano; News Dir Jason Lamb; Promo Mgr Tindy Bassi; Sports Dir Marlon Martens; Web Master Judson Ridout
Cdn Rep: CBS, Vancouver, BC; Calgary, AB; Winnipeg, MB; Toronto, ON; Montréal, QC; Eastman Radio, US. Format: Modern Rock. Est: 2000. News Serv Affil: BN.

CKKQ-FM VICTORIA
Power: 100,000 watts on 100.3 MHz
2750 Quadra St Floor 3 Victoria BC V8T 4E8.
250 475-0100 Fax: 250 475-3299 Web: www.theq.fm
Co. Name: Jim Pattison Broadcast Group LP.
Gen Mgr Rob Bye; Creative Dir/Prod Mgr Sheldon Hovde; Chief Eng/Tech Dir Russell Boorman; Traffic Mgr Kimberly Goodman; Music Dir Scott James; News Dir Kirk Mason; Sr Prog Mgr John Shields; Prog Mgr Mark Addams; Promo Mgr Tindy Bassi; Sports Dir Cliff Lequesne; Web Master Jud Ridout
Cdn Rep: CBS, Vancouver, BC; Calgary, AB; Winnipeg, MB; Toronto, ON; Montréal, QC; Eastman Radio, US. Format: Adult Oriented Rock. Est: 1987. News Serv Affil: BN.

CISW-FM WHISTLER
Power: 1,430 watts on 102.1 MHz
202-40147 Glenalder Pl Squamish BC V8B 0G2. Location: Millennium Place 126-4295 Blackcomb Way. Whistler BC V0N 1B4.
604 938-0002 Fax: 604 938-0015 Web: www.mountainfm.com
Co. Name: Rogers Media Inc.
VP Geoff Poulton; Ops/Sls Mgr Joe Polito; Prog Dir Murray Brookshaw; Prod Mgr Michael Sherlock; Chief Eng/Tech Dir Dean Fox; Traffic Mgr Lori Volk; Creative Dir Melanie Last; Promotion Coord Carl Brown; Music Dir Matt Soper; News Dir Mike Hellinger
Cdn Rep: CBS, Vancouver, BC; Calgary, AB; Winnipeg, MB; Toronto, ON; Montréal, QC; USA. Format: Hot Adult Contemporary. Est: 1981.
Last updated Feb 2013.

CFFM-FM WILLIAMS LAKE – The Rush
Power: 462/175 watts on 97.5/94.9 MHz
83 1st Ave S Williams Lake BC V2G 1H4.
250 392-6551 Fax: 250 392-4142 Web: therushfm.ca
Co. Name: Vista Radio Ltd.
Pres Terry Coles; VP-Sls/Mktg Paul Mann; VP-Ops Bryan Edwards; Chief Eng Darren Fowler; Traffic Mgr Julie Winters; Creative Dir Pat Matthews; Newsector/Sports Dir Glenn Hicks; VP-Programming Jason Mann
Cdn Rep: CBS, Vancouver, BC; Calgary, AB; Winnipeg, MB; Toronto, ON; Montréal, QC. Format: Adult Rock. Est: 1987. News Serv Affil: BN.
Last updated Aug 2012.

CKWL-AM WILLIAMS LAKE – The Wolf
Power: 1,000 watts on 570 kHz
83 1st Ave S Williams Lake BC V2G 1H4.
250 392-6551 Fax: 250 392-4142 Web: www.thewolfonline.ca
Co. Name: Vista Radio Ltd.
Pres Terry Coles; VP-Ops Bryan Edwards; Dir-Sls Tracey Gard; Chief Eng Darren Fowler; Traffic Mgr Julie Winter; Creative Dir Pat Matthews; News Dir Glenn Hicks; VP-Programming Jason Mann
Cdn Rep: CBS, Vancouver, BC; Calgary, AB; Winnipeg, MB; Toronto, ON; Montréal, QC; US. Format: Country & Southern Rock. Est: 1960. News Serv Affil: BN.
Last updated Aug 2012.

ALBERTA

CFIT-FM AIRDRIE – Air 106.1
Power: 100,000 watts on 106.1 MHz
30-105 Main St N Airdrie AB T4B 0R3.
866 945-1061 Web: www.discoverairdrie.com
Co. Name: Golden West Broadcasting Ltd.
Pres Lyndon Friesen; CEO Elmer Hildebrand; VP Richard Kroeker; Station Mgr Ron Zuke Format: Hot AC. Est: 2011.
Last updated Feb 2015.

CKBA-FM ATHABASCA – 94.1 The River
1-4902 49 St Athabasca AB T9S 1C2.
780 675-5301 Fax: 780 675-4938 Web: www.941theriver.ca
Co. Name: Newcap Radio Inc.
Gen/Gen Sls Mgr Dave Schuck; Grp Station/Retail Sls Mgr Wray Betts; Prog Dir Stuart McIntosh; Sls/Mktg Rep Bonnie Nichol; Morning News Victor Kaisar; Morning Host Heather Seefried
Cdn Rep: CBS, Canada. Format: Hits. Est: 1989. News Serv Affil: Canadian Press.

CJEV-AM ELKFORD – Mountain Radio 1340
Power: 50 watts on 1340 kHz
PO Box 840 Blairmore AB T0K 0E0. Location: 13213 20th Ave. Floor 2
403 562-2806 Fax: 403 562-8114 Web: www.mountainradiofm.com
Co. Name: Newcap Radio Inc.
Station/Retail Sls Mgr Barb Kelly; Prog Dir Jenn Dalen; Eng Greg Jardine; Admn Mgr Jennifer Johnston; News Dir Al Redel; News Randy Spencer
Cdn Rep: CBS, Vancouver, BC; Toronto, ON; Montréal, QC; Krista Fordham, Calgary, AB. Format: Country. Est: 1972. News Serv Affil: BN.

CJPR-FM BLAIRMORE – Mountain Radio
Power: 500 watts on 94.9 FM
13217 20th Ave Floor 2 Blairmore AB T0K 0E0.
403 562-2806 Fax: 403 562-8114 Web: www.mountainradiofm.com
Co. Name: Newcap Radio Inc.
Station/Sls Mgr Barb Kelly; Prog Dir Jenn Dalen; Eng Greg Jardine; Traffic Mgr Jennifer Johnston; Music Dir Brendan Seeley; News Dir Al Redel Format: Country. Est: 1972. News Serv Affil: BN.

CJVR-AM ELKFORD
Power: 1,000 watts on 94.9 FM
13217 20th Ave Floor 2 Blairmore AB T0K 0E0.
403 562-2806 Fax: 403 562-8114 Web: www.mountainradiofm.com
Co. Name: Newcap Radio Inc.
Station/Retail Sls Mgr Barb Kelly; Traffic Mgr Jennifer Johnston; Music Dir Brendan Seeley; News Dir Randy Spencer; Prog Mgr Jenn Dalen
Cdn Rep: CBS, Vancouver, BC; Toronto, ON; Montréal, QC; Krista Fordham, Calgary, AB. Format: Country. Est: 1972. News Serv Affil: Alberta News Network (Newcap).

CIBQ-FM BROOKS
Power: 1,000 watts on 1340 kHz
8-403 2 Ave W Brooks AB T1R 0S3.
403 362-3418 Fax: 403 362-8168 Web: www.q1057.ca
Co. Name: Newcap Radio Inc.
Station/Retail Sls Mgr John Petrie; Prog Dir Jenn Dalen; Prod Mgr Scott Neill; Chief Eng/Tech Dir Greg Jardine; Admin/Receptionist Lena Gassner; Music Dir Brendan Seeley; News Dir Al Redel
Cdn Rep: CBS, Vancouver, BC; Toronto, ON; Krista Fordham, Calgary, AB. Format: Country. Est: 1973. News Serv Affil: BN.

CBR-AM CALGARY
Power: 50,000 watts on 1010 kHz (non-comm'l)
PO Box 2640 Stn M Calgary AB T2P 2M7. Location: 1724 Westmount Blvd NW.
Calgary AB T2N 3G7. Web: www.cbc.ca/calgary
Co. Name: CBC/Radio-Canada.
Man Editor Helen Henderson Format: Multi-Format. Est: 1964. News Serv Affil: CBC.
Last updated Sep 2015.

CFAC-AM CALGARY – Sportsnet 960, The Fan
Power: 50,000 watts on 960 kHz
535 7th Ave SW Calgary AB T2P 0Y4.
403 246-9696 Fax: 403 291-4368 Web: www.fan960.com
Co. Name: Rogers Media Inc.
Pres-Media Bus Unit Rick Brace; Pres/CEO Guy Laurence; Sr VP Radio Julie Adam; Sr VP NHL/Sportsnet Scott Moore; Gen Sls Mgr Angela Reimer; Natl Sls Dir Joy Tamke; Prog Dir Kelly Kirch; Bus Mgr AB Radio/TV Stephen Crane; Dir-Eng AB Radio Jerry Pendree; Reg Traffic Mgr AB Radio Cynthia Parker; Reg Creative Dir David Lloyd; Dir-Promotions Lisa Usselman
Cdn Rep: CBS, Vancouver, BC; Calgary, AB; Winnipeg, MB; Toronto, ON; Montréal, QC; Edmonton, AB; USA Halifax, NS. Format: Sports. Est: 1922. News Serv Affil: BN.

CFAC-FM CALGARY – Sportsnet Radio Fan 960
240-2723 37th Ave NE Calgary AB T1Y 5R8.
403 246-9696
Co. Name: Rogers Media Inc.
AB Creative Dir David Lloyd
Cdn Rep: CBS, Vancouver, BC; Calgary, AB; Winnipeg, MB; Toronto, ON; Montréal, QC; Halifax, NS; USA.
Last updated Aug 2011.

CFEX-FM CALGARY
Power: 100,000 watts
400-255 17th Ave SW Calgary AB T2S 2T8.
403 670-0210 Fax: 403 212-1399 Web: www.x929.ca
Co. Name: Harvard Broadcasting Inc.
Pres Paul Hill; VP Cam Cowie; Gen Sls Mgr Gary Brasil; Retail Sls Mgr Chad Armstrong; Prog Dir Christian Hall; Prod Mgr Chris McCloy; Chief Eng/Tech Dir Tyler Godsman; Traffic Mgr Jenna Ephgrave; Creative Dir Darren Ollinger; Music Dir Chris Lynch; Web Master Bonnie Day
Cdn Rep: Target, Vancouver, BC; Toronto, ON; Montréal, QC; WTR, Calgary, AB. Format: Alternative. Est: 2007.
Last updated Feb 2015.

CFFR-AM CALGARY – 660News
Power: 50,000 watts on 660 kHz Stereo
535 7th Ave SW Calgary AB T2P 0Y4.
403 291-0000 Fax: 403 291-4368 Web: www.660news.com
Co. Name: Rogers Media Inc.
Pres-Media Bus Unit Rick Brace; Pres/CEO RCI Guy Laurence; Sr VP NHL/Sportsnet Scott Moore; Sr VP Radio Julie Adam; Gen Sls Mgr Angela Reimer; Natl Dir-Sls Joy Tamke; Bus Mgr AB Radio/TV Stephen Crane; Dir-Eng AB Radio Jerry Pendree; Reg Traffic Mgr AB Cynthia Parker; Reg Creative Dir David Lloyd; News Dir Kevin Usselman; Dir-Promotions Lisa Usselman
Cdn Rep: CBS, Vancouver, BC; Calgary, AB; Winnipeg, MB; Toronto, ON; Montréal, QC; Edmonton, AB; USA. Format: All News. Est: 1984. News Serv Affil: BN.

CFGQ-FM CALGARY – Q107
Power: 100,000 watts on 107.3 MHz
Shaw Court 3320-200 Corus Centre 17 Avenue SW Calgary AB T3E 0B4.
403 716-6500 Fax: 403 716-2111 Web: www.Q107FM.ca
Co. Name: Corus Entertainment Inc.
VP/Gen Mgr Garry McKenzie; Prog Dir Phil Kallsen; Sls Contact Doug Young; Dir-Promotions Nicolette Harris
Cdn Rep: CBS, Toronto, ON. Format: Classic Rock. Est: 2004. News Serv Affil: BN.

CHEZ-FM CALGARY
Power: 100,000 watts on 106.1 MHz

535 7th Avenue SW Calgary AB T2P 0Y4.
403 686-9753 E-mail: gayle.zarbatany@rci.rogers.com. Web: www.jackfm.ca
Co. Name: Rogers Media Inc.
Sr VP Radio Julie Adam; Gen Sls Mgr Angela Reimer; Retail Sls Mgr Brad Hugel; Prog Dir Gayle Zarbatany; Dir Al Ford; Chief Eng/Tech Dir Jerry Pendree; Traffic Mgr Cynthia Parker; Creative Dir Lisa McLean; Music Dir Jeff Hubbard; News Dir Kevin Ussleman; Promo Mgr Lisa Ussleman Format: World Class Rock. Est: 1977.

CHEZ-FM Ottawa
See CHEZ-FM Calgary.

CHFM-FM CALGARY – KiSS 95.9
Power: 100,000 watts on 95.9 MHz
535 7th Ave SW Calgary AB T2P 0Y4.
403 246-9696 Fax: 403 291-4368 Web: www.kiss959.com
Co. Name: Rogers Media Inc.
Pres-Media Bus Unit Rick Brace; Pres/CEO Guy Laurence; Sr VP NHL/Sportsnet Scott Moore; Sr VP Radio Julie Adam; Gen Sls Mgr Angela Reimer; Natl Sls Dir Joy Tamke; Prog Dir Gail Zarbatany; Bus Mgr AB Radio/TV Stephen Crane; Dir-Eng AB Radio Jerry Pendree; Reg Traffic Mgr AB Cynthia Parker; Reg Creative Dir David Lloyd; Music Dir Jeff Hubbard; Dir-Promotions Lisa Usselman
Cdn Rep: CBS, Vancouver, BC; Calgary, AB; Winnipeg, MB; Toronto, ON; Montréal, QC; Edmonton, AB; USA Halifax, NS. Format: AC. Est: 1964. News Serv Affil: BN.

CHKF-FM CALGARY – 94.7 FM
109-2723 37th Ave Calgary AB T1Y 5R8.
403 717-1940 Fax: 403 717-1945 E-mail: general@fm947.com. Web: www.fm947.com
Co. Name: Fairchild Radio (Calgary FM) Ltd.
Pres George Lee; Traffic Coord Brenda Chu; News Mgr Forest Leung; Prod Supvr Robin Lo; Dep Station Mgr Terry Chan Format: Multicultural.

CHQR-AM CALGARY – News Talk 770
Power: 50,000 watts on 770 kHz
Shaw Court 200-3320 17th Ave SW Calgary AB T3E 0B4.
403 716-6500 Fax: 403 716-2111 Web: www.newstalk770.com
Co. Name: Corus Entertainment Inc.
Gen Sls Mgr Garry McKenzie; Prog Dir John Vos; Sls Contact Steve Heintz; Dir-Promotions Nicolette Harris
Cdn Rep: CBS, Toronto, ON. Format: News-Talk. Est: 1964. News Serv Affil: BN, CNW.

CHUP-FM CALGARY – Soft Rock 97.7
Power: 100,000 watts
110-6807 Railway St SE Calgary AB T2H 2V6.
403 385-4000 Fax: 403 385-4001 E-mail: mvibert@rawlco.com. Web: www.softrock977.com
Co. Name: Rawlco Radio.
Pres Pam Leyland; VP/Gen Mgr/Prog Dir Kent Newson; VP-Sls Alberta Glenn Ruskin; Ops Mgr/Dir-Mktg Marianne Vibert; Retail Sls Mgr Rick Burgess; Prog Dir Gavin Tucker; Prod Mgr Tony Kingston; Chief Eng/Tech Dir Ken Crook; Traffic Mgr Michelle Senft; Creative Dir Clair Ramsay
Cdn Rep: CBS, Vancouver, BC; Calgary, AB; Toronto, ON. Format: Soft Rock. Est: 2008.

CIBK-FM CALGARY – 98.5 Virgin Radio
300-1110 Centre St NE Calgary AB T2E 2R2.
403 240-5800 Web: www.calgary.virginradio.ca
Co. Name: Bell Media.
Gen Mgr Stewart Meyers; Gen Sls Mgr Hilary Whyte; Mktg/Promo Mgr Jason Almeida; Prog Dir Chad Martin
Last updated Mar 2015.

CJAQ-FM CALGARY – Jack FM
Power: 100,000 watts on 96.9 MHz Stereo
535 7th Ave SW Calgary AB T2P 0Y4.
403 250-9797 Fax: 403 291-4368 Web: www.jackfm.ca
Co. Name: Rogers Media Inc.
Pres/CEO RCI Guy Laurence; Pres MBU Rick Brace; Sr VP NHL/Sportsnet Scott Moore; Sr VP Radio Julie Adam; Gen Sls Mgr Angela Reimer; Dir-Promotions/Natl Sls Joy Tamke; Prog Dir Gayle Zarbatany; Bus Mgr AB Radio/TV Stephen Crane; Dir-Eng AB Radio Jerry Pendree; Reg Traffic Mgr AB Cynthia Parker; Reg Logistics Mgr Pamela Christman; Reg Creative Dir David Lloyd; Music Dir Jeff Hubbard
Cdn Rep: CBS, Vancouver, BC; Calgary, AB; Winnipeg, MB; Toronto, ON; Montréal, QC; Edmonton, AB; USA Halifax, NS. Format: Adult Hits. Est: 1996. News Serv Affil: BN.

CJAY-FM CALGARY – CJAY 92
Power: 100,000 watts on 92.1 MHz Rebroadcasts: 4
300-1110 Centre St N Calgary AB T2E 2R2.
403 240-5800 Fax: 403 240-5801 Web: www.cjay92.com
Co. Name: Bell Media.
Gen Mgr Stewart Meyers; Gen Sls Mgr Hilary Whyte; Prog Dir Ross Macleod; Dir-Mktg/Promotions Jason Almeida
Cdn Rep: Astral RadioPlus, Toronto, ON; Brydson/Wallace, US; imsradio, Vancouver, BC; Montréal, QC. Format: Rock- New & Classic. Est: 1977. News Serv Affil: BN.
Last updated Mar 2015.

CJLI-AM CALGARY – AM 700 The Light
Power: 50,000 day, 20,000 night watts
100-4510 MacLeod Trail SW Calgary AB T2G 0A4.
403 276-1111 Fax: 403 276-1114 Web: www.am700thelight.com
Co. Name: Touch Canada Broadcasting LP.
Pres Chuck Allard; VP Darcy Hnatiuk; Mgr Mark Imbach; Gen Sls Mgr Michelle Stubenbeck; Chief Eng/Tech Dir Marco Auritl; Creative Dir Matt Stockel; Prog Mgr Mike Kelly; Promo Mgr Chantel Neufeld
Cdn Rep: Lisa Frers, Vancouver, BC. Format: Conservative Talk. Est: 2015.

CJSI-FM CALGARY – 88.9 Shine FM
Power: 100,000 watts
100-4510 MacLeod Trail SW Calgary AB T2G 0A4.
403 276-1111 Fax: 403 276-1114 Web: www.shinefm.com
Co. Name: Touch Canada Broadcasting LP.
Pres Chuck Allard; VP Darcy Hnatiuk; Mgr Mark Imbach; Gen Sls Mgr Michelle Stubenbeck; Chief Eng/Tech Dir Marco Auritl; Creative Dir Matt Stockel; Prog Mgr Mike Kelly; Promo Mgr Chantel Neufeld
Cdn Rep: Lisa Frers, Vancouver, BC. Format: Contemporary Christian Music. Est: 1997.

CKCE-FM CALGARY
Power: 100,000 watts
535 7th Ave SW Calgary AB T2P 0Y4.
403 508-2222 Fax: 403 508-5567 Web: www.kool1015.ca
Co. Name: The Jim Pattison Broadcast Group.
Gen Mgr Eric Stafford; Comml Producer Sean Beaver; Chief Eng/Tech Dir Matt Holmes; Music Dir Zack Hewitt; News Dir Niki Reitmeyer; Prog Mgr Mike Shannon; Promo Mgr Megan Gough
Cdn Rep: Bell Media Radio Sales, Toronto, ON. Format: Hot AC. Est: 2007.

CKMX-AM CALGARY – Funny 1060
300-1110 Centre St NE Calgary AB T2E 2R2.
403 240-5800 Web: www.funny1060.com
Co. Name: Bell Media.
Gen Mgr Stewart Meyers; Gen Sls Mgr Hilary Whyte; Dir-Brand Ross MacLeod; Dir-Promotions Jason Almeida
Last updated Mar 2015.

CKRY-FM CALGARY – Country 105
Power: 100,000 watts on 105.1 MHz
Shaw Court 200-3320 17th Ave SW Calgary AB T3E 0B4.
403 716-6500 Fax: 403 716-2111 E-mail: feedback@country105.com. Web: www.country105.com
Co. Name: Corus Entertainment Inc.
Gen Mgr Garry McKenzie; Prog Dir Phil Kallsen; Sls Contact Doug Young; Dir-Promotions Nicolette Harris
Cdn Rep: CBS, Toronto, ON. Format: Country Music. Est: 1982. News Serv Affil: BN.

CFCW-FM CAMROSE
Power: 50,000 watts
5708 48 Ave Camrose AB T4V 0K1.
888 922-6981 Fax: 780 672-4678 Web: www.981camfm.com
Gen Mgr Randy Lemay; Retail Sls Mgr Kelly Walter; Chief Eng Doug Mattice; Traffic Mgr Tanya Lawrence; Creative Dir Rob Gerritsen Format: Hot AC/Adult Hits. Est: 2005.
Last updated Aug 2012.

CHMN-FM CANMORE – Mountain FM
Power: 1,000 watts on 106.5 FM Canmore/Banff
749 Railway Ave Canmore AB T1W 1P2.
403 678-2222 Fax: 403 678-6844 Web: www.mountainfm.ca
Co. Name: Rogers Media Inc.
Pres-Media Bus Unit Rick Brace; Pres/CEO Guy Laurence; Sr VP Radio Julie Adam; Sr VP NHL/Sportsnet Scott Moore; Gen Sls Mgr Angela Reimer; Natl Sls Dir Joy Tamke; Prog Dir Kelly Kirch; Bus Mgr AB Radio/TV Stephen Crane; Dir-Eng AB Radio Jerry Pendree; Reg Traffic Mgr AB Cynthia Parker; Reg Creative Dir David Lloyd; Music Dir Jeff Hubbard; Dir-Promotions Lisa Usselman
Cdn Rep: CBS, Vancouver, BC; Calgary, AB; Winnipeg, MB; Toronto, ON; Montréal, QC; Edmonton, AB; USA Halifax, NS. Format: HOT AC. Est: 1983.

CJXK-FM COLD LAKE – K-Rock
Power: 100,000 watts on 95.3
B-5412 55 St Cold Lake AB T9M 1R5.
866 953-5762 Fax: 780 594-3001 Web: www.953krock.com
Gen Mgr Chad Tabish; Station/Gen Sls Mgr Carla Beaupre; Traffic Mgr Lori Anderson; News/Sports Dir Peter Jackson; Prog Mgr Kurt Price Format: Classic Rock. Est: 1990. News Serv Affil: Alberta News Network (Alberta Radio Group).
Last updated Feb 2013.

CHBW-FM ROCKY MOUNTAIN HOUSE
Power: 900 watts
PO Box 929 Rocky-Mtn-House AB T7A 1V3. Location: 5164 52 Ave.
403 844-9450 Fax: 403 844-4770 Web: www.b94.ca
Co. Name: Jim Pattison Broadcast Group LP.
Pres Rod Schween; Gen Sls Mgr/Gen Mgr Bryn James; Prod Mgr Jamie Rankin; Chief Eng/Tech Dir Steve McPherson; Traffic Mgr Brenda Meachem; Creative Dir Joyce Ross; Music Dir Moe Janke; News Dir/Co-Host Mornings Sylvana Crosby; Dir-Promotions Marlo Holmes
Cdn Rep: CBS. Format: Adult Hits. Est: 1994. News Serv Affil: BN Wire/Voice.

CIBW-FM DRAYTON VALLEY
Power: 50,000 watts
PO Bag 929 Drayton Valley AB T7A 1V3. Location: 5164 52 Ave.
888 884-2448 Fax: 780 542-9319 E-mail: tyler@bigwestcountry.ca. Web: www.bigwestcountry.ca
Co. Name: Jim Pattison Broadcast Group LP.
Pres Rick Arnish; Mgr Paul Mason; Sls Mgr Bryn James; Mktg Exec Cindy Andersen; Music/Prog Dir Aretha Styles; Chief Eng Steve McPherson; Traffic Mgr Brenda Meachem; Creative Dir Joyce Ross; News/Sports Cam Donavin; Promo Mgr Karmen Early
Cdn Rep: WMG Media Sales, Calgary, AB. Format: Hot Country Hits. Est: 1994. News Serv Affil: BN.
Last updated Feb 2012.

CHOO-FM DRUMHELLER – Drum FM
Power: 3.6KW on 99.5 MHz
105 S Railway Ave SS 6 Drumheller AB T0J 0Y6.
403 823-9936 E-mail: info@goldenwestradio.com. Web: www.drumhelleronline.com
Co. Name: Golden West Broadcasting Ltd.
Pres Lyndon Friesen; CEO Elmer Hildebrand; VP Richard Kroeker; Station Mgr Ryan Semchuk Format: Mix. Est: 2009.
Last updated Feb 2015.

CKDQ-AM DRUMHELLER
Power: 50,000 watts on 910 kHz Stereo
PO Box 1480 Drumheller AB T0J 0Y0. Location: 515 Highway 10 E.
403 823-3384 Fax: 403 823-7241 Web: www.q91country.com
Co. Name: Newcap Radio Inc.
Station/Gen Mgr Hilary Montbourquette; Prod Mgr Scott Neill; Eng Greg Jardine; Music Dir Brendan Seeley; News Dir Al Redel; Prog Mgr Jenn Dalen
Cdn Rep: CBS, Vancouver, BC; Toronto, ON; Montréal, QC; Krista Fordham, Calgary, AB. Format: Country. Est: 1958. News Serv Affil: Alberta News Network (BNN).

CBX-AM EDMONTON
Power: 50,000 watts on 740 kHz (non-comm'l)
PO Box 555 Edmonton AB T5J 2P4. Location: 123 Edmonton City Ctre 10062 102nd Ave NW. Edmonton AB T5J 2Y8.
780 468-7500 Fax: 780 468-2397 Web: www.cbc.ca/edmonton
Co. Name: CBC/Radio-Canada.
Ops Mgr Rodney Lamarre; Commun Mgr Jessica Chan; Exec Producer Neill Fitzpatrick Format: News/Talk. Est: 1948. News Serv Affil: CBC.
Last updated Sep 2015.

CBX-FM EDMONTON
Power: 100,000 watts on 90.9 MHz
123-10062 102 Ave Edmonton City Centre Edmonton AB T5J 2Y8.
780 468-7500 Fax: 780 468-7510 Web: www.cbc.ca
Co. Name: CBC/Radio-Canada.
Ops Mgr Rodney Lamarre; Man Editor Gary Cunliffe; Commun Mgr Jessica Cahn; Exec Producer Neill Fitzpatrick Format: News/Talk. Est: 1978. News Serv Affil: CBC.
Last updated Sep 2015.

CFBR-FM EDMONTON
Power: 100,000 watts on 100.3 MHz
100-18520 Stony Plain Rd NW Edmonton AB T5S 2E2.
780 486-2800 Fax: 780 489-6927 Web: www.thebearrocks.com
Co. Name: Bell Media.
Gen Mgr Patrick Cardinal; Gen Sls Mgr Susan Reade; Prog Dir Rob Vavrek
Cdn Rep: Bell Media Radio Sales. Format: Mainstream Rock. Est: 1948. News Serv Affil: BN.
Last updated Mar 2015.

CFCW-AM EDMONTON
Power: 50,000 watts on 790 kHz Stereo
8882 170 St 2394 West Edmonton Mall Edmonton AB T5T 4M2.
780 468-3939 Fax: 780 435-0844 Web: www.cfcw.com
Co. Name: Newcap Radio Inc.
Prod Mgr Rod James; Chief Eng/Tech Dir Doug Mattice; Traffic Mgr Tanya Lawrence; Sls Asst Jong Chua; Creative Dir Rob Gerritsen; Music Dir Larry Donohue; News/Sports Dir Dean Thorpe; Promo Mgr Marisa Jodoin
Cdn Rep: IMS, Toronto, ON; Radio Plus/imsradio, Montréal, QC; imsradio, Vancouver, BC. Format: Country. Est: 1954. News Serv Affil: BN Wire.
Last updated Feb 2013.

CFMG-FM EDMONTON
Power: 100,000 watts on 104.9 MHz
100-18520 Stony Plain Rd NW Edmonton AB T5S 2E2.
780 435-1049 Fax: 780 489-6927 Web: www.1049virginradio.com
Co. Name: Bell Media.
Gen Mgr Patrick Cardinal; Prog Dir Chris Myers; Promo Mgr Mindy Cooper
Cdn Rep: Astral Media Radio Sales, Mont-Royal, QC; Vancouver, BC; Astral RadioPlus, Toronto, ON. Format: CHR/Top 40. Est: 1978. News Serv Affil: BN.
Last updated Mar 2015.

CFRN-AM EDMONTON
Power: 50,000 watts on 1260 kHz
100-18520 Stony Plain Rd NW Edmonton AB T5S 2E2.
780 486-2800 Fax: 780 486-2800 Web: www.tsn.ca/radio/edmonton-1260
Co. Name: Bell Media.
Gen Mgr Patrick Cardinal; Prog Dir Rob Vavrek
Cdn Rep: Astral Media Radio Sales, Mont-Royal, QC; Vancouver, BC; Astral RadioPlus, Toronto, ON. Format: Sports. Est: 1934. News Serv Affil: BN.
Last updated Mar 2015.

CHBN-FM EDMONTON – 91.7 The Bounce
Power: 100,000 watts on 91.7 MHz
5915 Gateway Blvd Edmonton AB T6H 2H3.
780 423-2005 Fax: 780 437-5129 Web: www.thebounce.ca
Co. Name: Rogers Media Inc.
Pres-Media Bus Unit Rick Brace; Pres/CEO RCI Guy Laurence; Sr VP Radio Julie Adam; Sr VP NHL/Sportsnet Scott Moore; Gen Sls Mgr Shelley Ruis; Prog Dir Liann Cameron; Bus Mgr AB Radio/TV Stephen Crane; Dir-Eng AB Radio Jerry Pendree; Reg Traffic Mgr AB Cynthia Parker; Reg Creative Dir David Lloyd; Eng Techn Darcie Harris; Natl Acct Dir Joy Tamke; Dir-Promotions Sherri Drewe
Cdn Rep: CBS, Vancouver, BC; Calgary, AB; Winnipeg, MB; Toronto, ON; Montréal, QC; Edmonton, AB; USA Halifax, NS. Format: Rythmic CHR. Est: 2005.

CHDI-FM EDMONTON – Sonic 102.9
Power: 100,000 watts on 102.9 MHz
5915 Gateway Blvd Edmonton AB T6H 2H3.
780 423-2005 Fax: 780 437-5129 Web: www.sonic1029.com
Co. Name: Rogers Media Inc.
Pres MBU Rick Brace; Pres/CEO Guy Laurence; Sr VP NHL/Sportsnet Scott Moore; Gen Sls Mgr Shelley Ruis; Prog Dir Adam Thompson; Bus Mgr AB Radio/TV Stephen Crane; Dir-Eng AB Radio Jerry Pendree; Reg Traffic Mgr AB Cynthia Parker; Reg Creative Dir David Lloyd; Eng Techn Darcie Harris; Natl Acct Dir Joy Tamke; Promo Dir Sherri Drewe
Cdn Rep: CBS, Vancouver, BC; Calgary, AB; Winnipeg, MB; Toronto, ON; Montréal, QC; Edmonton, AB; USA Halifax, NS. Format: Modern Rock. Est: 2005.

CHED-AM EDMONTON – 630 CHED
Power: 50,000 watts on 630 kHz
5204 84 St NW Edmonton AB T6E 5N8.
780 440-6300 Fax: 780 469-5937 E-mail: info@630ched.com. Web: www.630ched.com
Co. Name: Corus Entertainment Inc.
Gen Mgr Garry McKenzie; Prog Dir Syd Smith; Sls Contact Peter Wilkes; Promo Mgr Shaun Tomko
Cdn Rep: CBS, Toronto, ON. Format: News/Talk. Est: 1954. News Serv Affil: BN, BBC, CNN.

CHFA-AM EDMONTON
Power: 10,000 watts on 680 kHz -- French
PO Box 555 Stn Main Edmonton AB T5J 2P4. Location: 10062 102 Ave. Edmonton AB T5J 2Y8.
780 468-7500 Fax: 780 468-7849 Web: ICI.radio-canada.ca/alberta
Co. Name: CBC/Radio-Canada.
Chief Serv/Prod Rodney Lamarre Format: Multi-Format. Est: 1949. News Serv Affil: CBC.
Last updated Sep 2015.

CHQT-AM EDMONTON – iNews880
Power: 50,000 watts on 880 kHz
200-5204 84th St Edmonton AB T6E 5N8.
780 440-6300 Fax: 780 469-5937 Web: www.inews880.com
Co. Name: Corus Entertainment Inc.
Gen Mgr Garry McKenzie; Prog Dir Syd Smith; Sls Contact Peter Wilkes; Promo Mgr Shaun Tomko
Cdn Rep: CBS, Toronto, ON. Format: News-Talk. Est: 2008. News Serv Affil: BN, BN Voice, CNN, BBC.

CIRK-FM EDMONTON
Power: 100,000 watts day, 180,000 night on 97.3 MHz
2394 West Edmonton Mall 8882 170 St NW Edmonton AB T5T 4M2.
780 437-4996 Fax: 780 436-9803 Web: www.k97.ca
Co. Name: Newcap Radio Inc.
Gen Mgr Neil Cunningham; Gen Sls Mgr Kelly Walter; Prog Dir John Roberts; Dir-Promotions/Mktg Brent Shelton; Prod Mgr Rod James; Chief Eng Doug Mattice; Traffic Mgr Tanya Lawrence; Sls Asst Jong Chua; Creative Dir Rob Gerritsen; Music Dir Todd James; Newsector/Sports Dir Bill Cowen
Cdn Rep: CBS, Vancouver, BC; Winnipeg, MB; Toronto, ON; Montréal, QC; Eastman, US. Format: Classic Rock. Est: 1979. News Serv Affil: BN Wire.

CISN-FM EDMONTON – CISN COUNTRY 103.9
Power: 100,000 watts on 103.9 MHz
5204 84th St Edmonton AB T6E 5N8.
780 440-6300 Fax: 780 469-5937 E-mail: info@cisnfm.com. Web: www.cisnfm.com
Co. Name: Corus Entertainment Inc.
Gen Mgr Garry McKenzie; Prog Dir Greg Johnson; Traffic Mgr Sally Young; Sls Contact Devin Gray; Creative Dir Mandi Hemmerling; Web Master Chris Tobias; Dir-Promotions Shaun Tomko
Cdn Rep: CBS, Toronto, ON. Format: Country Music. Est: 1982. News Serv Affil: BN, BNV.

CIUP-FM EDMONTON – up! 99.3
Power: 100,000 watts on 99.3 MHz
102-9894 42 Ave NW Edmonton AB T6E 5V5.
780 433-7877 Fax: 780 438-8484 Web: www.up993.com
Pres Rod Schween; Gen Mgr Jamie Wall; Gen Sls Mgr Shannon Havard; Station Mgr/Prog/News Dir Kurt Leavins; Traffic Mgr Brenda Meachem; Creative Dir Rick Street; Music Dir Duncan Paterson; Promo Mgr Amanda Au
Cdn Rep: Stacey Cattell, Montréal, QC; Toronto, ON; US; Vancouver, BC; Winnipeg, MB.
Format: Adult Contemporary. Est: 2005.
Last updated Aug 2015.

CJCA-AM EDMONTON – AM 930 The Light
Power: 50,000 day, 50,000 night watts
5316 Calgary Trail NW Edmonton AB T6H 4J8.
780 466-4930 Fax: 780 469-5335 Web: www.am930thelight.com
Co. Name: Touch Canada Broadcasting LP.
Pres Chuck Allard; VP/Gen Mgr Darcy Hnatiuk; Gen Sls Mgr Carol Henders; Chief Eng/Tech Dir Marco Auriti; Creative Dir Matt Stockel; Prog Mgr Johnny Rocket; Promo Mgr Chantel Neufeld
Cdn Rep: Lisa Frers, Vancouver, BC. Format: Conservative Talk. Est: 1994.

CJNW-FM EDMONTON
Power: 40,000 watts
West Edmonton Mall 700-5241 Calgary Trail NW Edmonton AB T6H 5G8.
780 435-3023 Fax: 780 988-2387 Web: www.hot107.ca
Co. Name: Harvard Broadcasting Inc.
Gen Mgr Tamara Konrad; Interactive Mgr Sarah Ashley-Hewitson; Gen Sls Mgr Dave Humen; Station Grp Natl Sls Mgr Gary Brasil; Prog Dir Chris Myers; Eng Chris Terpsma; Creative Dir Sean Westphal; Promo Mgr Lacey Slater
Cdn Rep: Target Broadcast Sales; WTR, Calgary, AB. Format: CHR. Est: 2009.

CJRY-FM EDMONTON – 105.9 Shine FM
Power: 100,000 watts
5316 Calgary Trail NW Edmonton AB T6H 4J8.
780 466-4930 Fax: 780 469-5335 Web: www.shinefm.com
Co. Name: Touch Canada Broadcasting LP.
Pres Chuck Allard; VP/Mgr Darcy Hnatiuk; Gen Sls Mgr Carol Henders; Chief Eng/Tech Dir Marco Auriti; Creative Dir Matt Stockel; Prog Mgr Johnny Rocket; Promo Mgr Chantel Neufeld
Cdn Rep: Lisa Frers, Vancouver, BC. Format: Christian Contemporary Music. Est: 2004. News Serv Affil: Command News.

CKEA-FM EDMONTON – 95.7 CRUZ FM
Power: 100,000 watts
700-5241 Calgary Trail NW Edmonton AB T6H 5G8.
780 435-3023 Fax: 780 988-2387 Web: 957cruzfm.ca
Co. Name: Harvard Broadcasting Inc.
Gen Mgr Tamara Konrad; Interactive Mgr Sarah Ashley-Hewitson; Gen Sls Mgr Dave Humen; Prog Dir Chris Myers; Eng Chris Terpsma; Creative Dir Sean Westphal; Music Dir Lochlin Cross; Promo Mgr Lacey Slater
Cdn Rep: Target Broadcast Sales, Vancouver, BC; Calgary, AB; Winnipeg, MB; Montréal, QC; Toronto, ON. Format: Classic Hits. Est: 2010.

CKER-FM EDMONTON – 101.7 World FM
Power: 100,000 watts on 101.7 MHz
5915 Gateway Blvd Edmonton AB T6H 2H3.
780 702-1188 Fax: 780 437-5129 Web: www.worldfm.ca
Co. Name: Rogers Media Inc.
Pres-Media Bus Unit Rick Brace; Pres/CEO Guy Laurence; Sr VP NHL/Sportsnet Scott Moore; Sr VP Radio Julie Adam; Gen Sls Mgr Shelley Ruis; Prog Dir Roman Brytan; Bus Mgr AB Radio/TV Stephen Crane; Dir-Eng AB Radio Jerry Pendree; Reg Traffic Mgr AB Cynthia Parker; Reg Creative Dir David Lloyd; Eng Techn Darcie Harris; Natl Acct Dir Joy Tamke
Cdn Rep: CBS, Vancouver, BC; Calgary, AB; Winnipeg, MB; Toronto, ON; Montréal, QC; Edmonton, AB; USA Halifax, NS. Format: Ethnic. Est: 1980. News Serv Affil: various worldwide.

CKNG-FM EDMONTON – 92.5 Fresh Radio
Power: 100,000 watts on 92.5 MHz
5204 84th St Edmonton AB T6E 5N8.
780 440-6300 E-mail: info@925freshradio.ca. Web: www.925freshfm.com
Co. Name: Corus Entertainment Inc.
Gen Mgr Garry McKenzie; Prog Dir Greg Johnson; Traffic Mgr Sally Young; Sls Rep Devin Gray; Creative Dir Mandi Hemmerling; Web Master Chris Tobias; Dir-Promotions Shaun Tomko
Cdn Rep: CBS, Toronto, ON. Format: Hot AC. Est: 1982. News Serv Affil: BN.

CKNO-FM EDMONTON – 102.3 NOW! Radio
Power: 100,000 watts on 102.3 MHz
102-9894 42 Ave Edmonton AB T6E 5V5.
780 433-7877 Fax: 780 438-8484 Web: www.1023nowradio.com
Pres Rod Schween; Gen Mgr Jamie Wall; Gen Sls Mgr Shannon Havard; Prod/Prog Mgr/Music Dir Mark Hunter; Traffic Mgr Brenda Meachem; Creative Dir Rick Street; Promo Mgr Amanda Au Est: 2010.
Last updated Aug 2015.

CKRA-FM EDMONTON
Power: 100,000 watts on 96.3 MHz
2394 West Edmonton Mall 8882 170 St Edmonton AB T5T 4M2.
780 437-4996 Fax: 780 435-0844 Web: www.963capitalfm.com
Co. Name: Newcap Radio Inc.
Gen Mgr Neil Cunningham; Gen Sls Mgr Kelly Walter; Retail Sls Mgr Doug McCulloch; Prog Dir John Roberts; Dir-Promotions/Mktg Brent Shelton; Prod Mgr Rod James; Chief Eng/Tech Dir Doug Mattice; Traffic Mgr Tanya Lawrence; Sls Asst Jong Chua; Creative Dir Rob Gerritsen
Cdn Rep: CBS, Vancouver, BC; Winnipeg, MB; Toronto, ON; Montréal, QC; Eastman, US. Format: Classic Hits. Est: 1979. News Serv Affil: BN Wire.

CKUA-FM EDMONTON
Power: 100,000 watts on 94.9 MHz
9804 Jasper Ave Edmonton AB T5J 0C5.
800 494-2582 Fax: 780 428-7624 E-mail: radio@ckua.org. Web: www.ckua.com
Co. Name: CKUA Radio Network.
CEO Ken Regan; COO Katrina Ingram; Web Editor Karen Howell; Sls Mgr Don Barnes; Mktg Asst Josh Post; Prog Mgr David Ward Format: Alternative, blues, classical, Celtic, country, folk, jazz, roots & rock, spoken word, world. Est: 1927. News Serv Affil: CBC, BBC.
Last updated Jun 2014.

CFXE-FM EDSON – 94.3 The Eagle
Power: 11,000 watts on 94.3 MHz Rebroadcasts: 2
PO Box 7800 Stn Main Edson AB T7E 1V8. Location: 422 50 St. Floor 2 Edson AB T7E 1T1.
780 723-4461 Web: www.theeagle.ca
Co. Name: Newcap Radio Inc.
Gen/Gen Sls Mgr Dave Schuck; Local Retail Sls Rep Michelle Walsh; Asst Prog Dir Jordan Mellace; Admn Mgr Kate Ringland; Alberta NW News Dir/Eagle Morning Show co-host Ron Rimer; Prog Mgr Stuart McIntosh; Accounts Payable Diane Wassing; Morning Host Don Helm
Cdn Rep: CBS, Canada. Format: Hits. Est: 1968. News Serv Affil: Canadian Press.

CFVR-FM FORT MCMURRAY
Power: 50,000 watts
9904 Franklin Ave Fort McMurray AB T9H 2K5.
780 791-0103 Fax: 780 791-1448 Web: www.mix1037fm.com
Co. Name: Harvard Broadcasting Inc.
Gen Mgr Craig Picton; Chief Eng/Tech Dir Chris Terpsma; Traffic Mgr Jenna Ephgrave; Creative Dir Sean Westphal; Music Dir Steve Reeve; News Dir Evan Cooke; Prog Mgr Trent Allen; Promo Mgr Marshall Whitsed; Web Master Bonnie Day Format: Hot AC. Est: 2007.
Last updated Aug 2015.

CJOK-FM FORT MCMURRAY – Country 93.3
Power: 10,700 watts on 93.3 MHz
9912 Franklin Ave Fort McMurray AB T9H 2K5.
780 743-2246 Fax: 780 791-7250 Web: www.country933.com
Co. Name: Rogers Media Inc.
Pres/CEO RCI Guy Laurence; Pres MBU Rick Brace; Sr VP NHL/Sportsnet Scott Moore; Sr VP Radio Julie Adam; Gen Sls Mgr Rick Walters; Prog Dir John Knox; Dir-Eng AB Radio Jerry Pendree; Reg Traffic Mgr AB Cynthia Parker; Reg Creative Dir David Lloyd; Promo Coord Cristina Lucarelli; B'cast Technician Andrew Adoku; Music Dir/Announcer Mike Jones; Natl Acct Dir Joy Tamke
Cdn Rep: CBS, Vancouver, BC; Calgary, AB; Winnipeg, MB; Toronto, ON; Montréal, QC; Edmonton, AB; US; Halifax, NS. Format: Today's Hot Country. Est: 1973. News Serv Affil: BN.

CKYX-FM FORT MCMURRAY – Rock 97.9
Power: 3,000 watts on 97.9 MHz
9912 Franklin Ave Fort McMurray AB T9H 2K5.
780 743-2246 Fax: 780 791-7250 Web: www.rock979.ca
Co. Name: Rogers Media Inc.
Pres-Media Bus Unit Rick Brace; Pres/CEO Guy Laurence; Sr VP NHL/Sportsnet Scott Moore; Sr VP Radio Julie Adam; Gen Sls Mgr Rick Walters; Prog Dir John Knox; Dir-Eng AB Radio Jerry Pendree; Reg Traffic Mgr AB Cynthia Parker; Reg Creative Dir David Lloyd; Music Dir/Announcer Chris Byrne; Natl Acct Dir Joy Tamke
Cdn Rep: CBS, Vancouver, BC; Calgary, AB; Winnipeg, MB; Toronto, ON; Montréal, QC; Edmonton, AB; Halifax, NS. Format: Rock. Est: 1985. News Serv Affil: BN.

CKFT-FM FORT SASKATCHEWAN – Mix 107.9
Power: 20,000 watts on 107.9 MHz
200-9940 99th Ave Fort Saskatchewan AB T8L 4G8.
780 997-1079 E-mail: info@goldenwestradio.com. Web: www.fortsaskonline.com
Co. Name: Golden West Broadcasting Ltd.
Pres Lyndon Friesen; CEO Elmer Hildebrand; VP Richard Kroeker; Station Mgr Mike Leblanc Format: Mix. Est: 2012.
Last updated Feb 2015.

CFGP-FM GRANDE PRAIRIE – ROCK 97.7
Power: 100,000 watts on 97.7 MHz
200-9835 101 Ave Grande Prairie AB T8V 5V4.
780 539-9700 Fax: 780 532-9797 Web: www.rock977.ca
Co. Name: Rogers Media Inc.
Pres Rogers B'Casting Scott Moore; Pres Rogers Media Keith Pelley; CEO Rogers Radio Paul Ski; VP/Gen Mgr AB Radio/TV Craig Letawsky; Gen/Prod Dir/Gen Sls Mgr Ron Prochner; Prog/Music Dir Brad Russell; Dir-Eng AB Radio Jerry Pendree; Chief Eng/Tech Dir Sam Lowe; Traffic Mgr AB Cynthia Hallson; Creative Dir AB Radio David Lloyd; Promo Coord James Coutts; Music Dir Shawna Prince; News Dir Clifford Kriz; Promo Coord Matt Eades
Cdn Rep: CBS, Vancouver, BC; Winnipeg, MB; Toronto, ON; Montréal, QC; US. Format: Classic Rock/New Rock/Classic Mix. Est: 1937. News Serv Affil: BN.

CJXX-FM GRANDE PRAIRIE
Power: 100,000 watts on Big Country 93.1
202-9817 101 Ave Grande Prairie AB T8V 0X6.
800 561-0840 Fax: 780 538-1266 Web: www.bigcountryxx.com
Co. Name: Jim Pattison Broadcast Group LP.
Chairman Rick Arnish; Pres Rod Schween; Gen/Prog Mgr Ken Norman; Gen Sls/Retail Sls Mgr Anne Graham; Asst Prog/Music Dir Lyle West; Chief Eng/Tech Dir Richard Davis; Traffic Mgr Eleanor Blimke; Creative Dir Suzanne Marceau-Zinterer; News/Sports Dir Curtis Galbraith; Promo Dir Taylor Nash
Cdn Rep: CBS, Vancouver, BC; Calgary, AB; Winnipeg, MB; Toronto, ON; Montréal, QC.
Format: Country. Est: 1979. News Serv Affil: BN.
Last updated Mar 2015.

CKHL-FM HIGH LEVEL
Power: 38,000 watts on 102.1 FM
Bag 300 Stn Main Peace River AB T8S 1T5. Location: Fahlman Bldg 9807 100th Ave. Floor 2 High Level AB T0H 1Z0.
780 624-2535 Fax: 780 624-5424 Web: www.ylcountry.com
Co. Name: Peace River Broadcasting Corp. Ltd.
Pres/CEO Terry Babiy; VP C Babiy; Gen/Gen Sls Mgr Chris Black; Ops Mgr Kent Schumaker; Traffic Mgr Debe Duperron
Cdn Rep: Target Broadcast Sales, Winnipeg, MB; Toronto, ON; Brossard, QC; WTR Media Sales, Edmonton, AB; WTR Media Sales Inc., Calgary, AB; Western Media Group, Vancouver, BC. Format: Country. Est: 1999. News Serv Affil: CP.
Last updated Aug 2015.

CKVH-FM HIGH PRAIRIE – Prairie FM
PO Box 2219 High Prairie AB T0G 1E0. Location: 4833 52 Ave.
780 523-5120 Fax: 780 523-3360 Web: www.prairiefm.ca
Co. Name: Newcap Radio Inc.
Gen/Gen Sls Mgr Dave Schuck; Prog Mgr Stuart McIntosh; Acct Rep Lynn Bellerose; Station Mgr Wray Betts
Cdn Rep: CBS. Format: Country. Est: 1990. News Serv Affil: Canadian Press.

CFXO-FM HIGH RIVER – Sun Country 99.7 FM
Power: 18KW on 99.7 MHz
11 5th Ave SE High River AB T1V 1G2.
403 652-2472 E-mail: info@goldenwestradio.com. Web: www.sun99radio.com
Co. Name: Golden West Broadcasting Ltd.
Pres Lyndon Friesen; CEO Elmer Hildebrand; VP Richard Kroeker; Station Mgr Jay Penner; Exec Asst Ashton Friesen Format: Country. Est: 2007. News Serv Affil:.
Last updated Feb 2015.

CHRB-AM HIGH RIVER – AM 1140
Power: 50,000 watts on 1140 kHz
11 5th Ave SE High River AB T1V 1G2.
403 652-2472 E-mail: info@goldenwestradio.com. Web: www.am1140radio.com
Co. Name: Golden West Broadcasting Ltd.
Pres Lyndon Friesen; CEO Elmer Hildebrand; VP Richard Kroeker; Station Mgr Jay Penner Format: Country/Community Service. Est: 1977. News Serv Affil:.
Last updated Feb 2015.

CKUV-FM HIGH RIVER – The Eagle 100.9 FM
Power: 100,000 watts on 100.9 MHz
11 5th Ave SE High River AB T1V 1G2.
403 652-2472 E-mail: info@goldenwestradio.com. Web: www.theeagle1009.com
Co. Name: Golden West Broadcasting Ltd.
Pres Lyndon Friesen; CEO Elmer Hildebrand; VP Richard Kroeker; Station Mgr Jay Penner Format: Classic Rock. Est: 2003. News Serv Affil:.
Last updated Feb 2015.

CFXH-FM HINTON – The Eagle
Power: 1,200 watts on 97.5 FM
102-506 Carmichael Lane Hinton AB T7V 1S8.
780 865-8804 Fax: 780 865-7792 Web: www.theeagle.ca
Co. Name: Newcap Radio Inc.
Gen/Gen Sls Mgr David Schuck; Sls Rep Amanda Stinson; Sls/Mktg Rep Kimber Cameron; Prog Mgr Stuart McIntosh
Cdn Rep: CBS, Canada. Format: Hits. Est: 1968. News Serv Affil: Canadian Press.

CILB-FM LAC LA BICHE – Big Dog 103.5
Power: 1900 watts
PO Box 86 Lac La Biche AB T0A 2C0. Location: 201-10107 102nd Ave.
780 623-3744 Fax: 780 623-3740 E-mail: rflumian@newcap.ca. Web: www.1035bigdog.com
Co. Name: Newcap Radio Inc.
Station/Sls Mgr Rick Flumian; Prog Dir Kurt Price; Chief Eng/Tech Dir Raymond Green; Traffic Mgr Brenda Scott; Creative Dir Dean Martin; Morning Announcer/Music Dir Scott Mitchell; News/Sports Dir Justin Marshall Format: Classic Hits.
Last updated Feb 2015.

CJUV-FM ALBERTA – Sunny 94.1 FM
Power: 50,000 watts
4720 Highway 2A Lacombe AB T4L 1H8.
403 786-0194 Fax: 403 786-0199 Web: www.sunny94.com
Co. Name: La Radio Group Inc.
Ops Mgr Iwa Post; Prog Dir Darin Clark; Chief Eng Mark Crichton; Music Dir Tank Montana; News Dir Kim Kay; Producer Adam Hamilton; Promotions Darcy Stingel
Cdn Rep: Astral Media. Format: Greatest Hits. Est: 2006.
Last updated Sep 2015.

CFRV-FM LETHBRIDGE – THE RIVER
Power: 100,000 watts on 107.7 MHz
1015 3rd Ave S Lethbridge AB T1J 3Z9.
403 328-1077 Fax: 403 380-1539 Web: www.1077theriver.ca
Co. Name: Rogers Media Inc.
Pres-Media Bus Unit Rick Brace; Pres/CEO Guy Laurence; Sr VP Radio Julie Adam; Sr VP NHL/Sportsnet Scott Moore; Gen Sls Mgr Tony Marsh; Prog Dir Mark Neskar; Dir-Eng AB Radio Jerry Pendree; Reg Traffic Mgr AB Cynthia Parker; Reg Creative Dir David Lloyd; Eng Techn Shawn Tompkins; Natl Acct Dir Joy Tamke
Cdn Rep: CBS, Vancouver, BC; Calgary, AB; Winnipeg, MB; Toronto, ON; Montréal, QC; Edmonton, AB; USA Halifax, NS. Format: AC. Est: 1992. News Serv Affil: BN.

CHLB-FM LETHBRIDGE – Country 95.5 FM
Power: 100,000 watts on 95.5 FM
401 Mayor Magrath Dr S Lethbridge AB T1J 3L8.
403 329-0955 Fax: 403 329-0195 E-mail: info@country95.fm. Web: www.country95.fm
Co. Name: Jim Pattison Broadcast Group LP.
Pres Rod Schween; Gen Sls Mgr/Gen Mgr Gary Dorosz; Dir-Promotions/Music /Prog Tia Daniels; Chief Eng/Tech Dir Ross Wells; Traffic Mgr Karen Moore; Creative Dir Felicity Medwell; News/Sports Dir Dori Modney
Cdn Rep: CBS, Vancouver, BC; Calgary, AB; Toronto, ON; Edmonton, AB. Format: Country. Est: 1959. News Serv Affil: BN.

CJBZ-FM LETHBRIDGE – Today's Country 95.5
Power: 50,000 watts on 93.3 FM
401 Mayor Magrath Dr S Lethbridge AB T1J 3L8.
403 394-9300 Fax: 403 329-0195 E-mail: info@b93.fm. Web: www.b93.fm
Co. Name: Jim Pattison Broadcast Group LP.
Pres Rod Schween; Gen Mgr/Gen Sls Mgr Gary Dorosz; Prog/Music/Dir-Promotions Tia Daniels; Chief Eng/Tech Dir Ross Wells; Traffic Mgr Karen Moore; Creative Dir Felicity Medwell; News/Sports Dir Dori Modney
Cdn Rep: CBS, Vancouver, BC; Calgary, AB; Toronto, ON; Edmonton, AB. Format: Hot AC/Chr. Est: 1954. News Serv Affil: BN.

CJOC-FM LETHBRIDGE – Classic Hits 94.1 CJOC
Power: 100,000 watts on 94.1
400-220 3rd Ave S Lethbridge AB T1J 0G9.
403 388-2910 Fax: 403 388-4648 E-mail: info@cjocfm.com. Web: www.cjocfm.com
Co. Name: Clear Sky Radio Inc.
Gen Mgr Peter Deys; Sls Mgr Trent Fujita; Prog Dir Erin Lucas; Creative/Prod Dir Angela Bruce; Admn Mgr Lorene Halseth; Traffic Mgr Danielle van Dyk; Tech Dir Jon Koopmans; News/Sports Dir Patrick Siedlecki
Cdn Rep: CBS, Vancouver, BC; Calgary, AB; Toronto, ON; Montréal, QC. Format: Classic Hits. Est: 2007. News Serv Affil: CP.

CJRX-FM LETHBRIDGE – ROCK 106
Power: 100,000 watts on 106.7 MHz
1015 3rd Ave S Lethbridge AB T1J 0J3.
403 320-1220 Fax: 403 380-1539 Web: www.rock106.ca
Co. Name: Rogers Media Inc.
Pres-Media Bus Unit Rick Brace; Pres/CEO Guy Laurence; Sr VP NHL/Sportsnet Scott Moore; Sr VP Radio Julie Adam; Gen Sls Mgr Tony Marsh; Prog Dir Mark Neskar; Dir-Eng AB Radio Jerry Pendree; Reg Traffic Mgr AB Cynthia Parker; Reg Creative Dir David Lloyd; Eng Techn Shawn Tompkins; Music Dir Ian Sharek; Natl Acct Dir Joy Tamke
Cdn Rep: CBS, Vancouver, BC; Calgary, AB; Winnipeg, MB; Toronto, ON; Montréal, QC;

Edmonton, AB; USA Halifax, NS. Format: AOR. Est: 2000. News Serv Affil: BN Wire.

CKBD-FM LETHBRIDGE – The Bridge 98.1
Power: 20,000 watts on 98.1
400-220 Third Ave S Lethbridge AB T1J 0G9.
403 388-2910 Fax: 403 388-4648 E-mail: info@981thebridge.ca. Web: www.981thebridge.ca
Co. Name: Clear Sky Radio Inc.
Gen Mgr Peter Deys; Sls Mgr Trent Fujita; Prog/Music Dir Scott McGregor; Creative/Prod Mgr Angela Bruce; Admn Mgr Lorene Halseth; Traffic Mgr Danielle van Dyk; Tech Dir Jon Koopmans; News/Sports Dir Patrick Siedlecki
Cdn Rep: CBS, Vancouver, BC; Calgary, AB; Toronto, ON; Montréal, QC. Format: Modern Rock/Alternative. Est: 2014. News Serv Affil: CP.

CKLM-FM LLOYDMINSTER – 106.1 The Goat
Power: 100,000 watts
Atrium Centre 5012 49th St Box 21 Lloydminster AB T9V 0K2.
866 595-4628 Fax: 780 875-4628 E-mail: admin@borderrock.com. Web: www.borderrock.com
Co. Name: Vista Radio Ltd.
Pres Geoff Poulton; Prod Mgr Shawna Sovie; Traffic Mgr Megan Read; Creative Dir Jamie McRae; Music Dir Shawn Bogner; News Dir Joelle Worrell; Prog Mgr J D Anderson; Promo Mgr Devon Zelmer
Cdn Rep: Canadian Broadcast Sales. Format: Rock. Est: 2001.
Last updated Mar 2014.

CKSA-FM LLOYDMINSTER
Power: 100,000 watts on 95.9 MHz
5026 50th St Lloydminster AB T9V 1P3.
780 875-3321 Fax: 780 875-4704
Co. Name: Newcap Radio Inc.
Gen/Sls Mgr Chad Tabish; Chief Eng/Tech Dir Ray Green; News Dir Heather Klages
Cdn Rep: CBS, Vancouver, BC; Calgary, AB; Winnipeg, MB; Toronto, ON; Montréal, QC. Format: Country. Est: 1957.

CFMY-FM MEDICINE HAT
Power: 100,000 watts on 96.1 MHz
10 Boundary Rd SE Redcliff AB T0J 2P0.
403 529-9696 Fax: 403 548-8270 Web: www.my96fm.com
Co. Name: Jim Pattison Broadcast Group LP.
Pres R Schween; Gen Mgr D Sherwood; Gen Sls Mgr T Weinberger; Prod/Prog Mgr M Doll; Chief Eng C Downs; Creative Dir K Moore; Music Dir J Grier; News Dir R Tate; Promo Mgr K Twork
Cdn Rep: CBS, Vancouver, BC; Calgary, AB; Toronto, ON; Montréal, QC. Format: Hot AC.

CJCY-FM MEDICINE HAT – Classic Hits 102.1 CJCY
Power: 40,000 watts on 102.1
104-1865 Dunmore Rd SE Medicine Hat AB T1A 1Z8.
403 528-2827 Fax: 403 488-4675 E-mail: info@cjcyfm.com. Web: www.cjcyfm.com
Co. Name: Clear Sky Radio Inc.
Station/Sls Mgr Dave Hanni; Prog Dir Erin Lucas; Creative/Prod Dir Angela Bruce; Admn Mgr Lorene Halseth; Traffic Mgr Jennifer Ross; Tech Dir Jon Koopmans; News/Sports Dir Pat Siedlecki
Cdn Rep: CBS, Vancouver, BC; Calgary, AB; Toronto, ON; Montréal, QC. Format: Classic Hits. Est: 2008. News Serv Affil: CP.

CKMH-FM MEDICINE HAT – Rock 105.3
Power: 100,000 watts
107-7 Strachan Bay Medicine Hat AB T1B 4Y2.
403 548-7581 Fax: 403 548-7598 Web: www.rock1053.ca
Co. Name: Rogers Media Inc.
Pres Media Bus Unit Rick Brace; Pres/CEO Guy Laurence; Sr VP Radio Julie Adam; Sr VP NHL/Sportsnet Scott Moore; Gen Sls Mgr Tony Marsh; Prog/Music Dir Trapper John; Prod Mgr Jesse Simon; Dir-Eng AB Radio Jerry Pendree; Reg Traffic Mgr AB Cynthia Parker; Promo Coord Sarah Jackson; Eng Techn Shawn Tompkins; Natl Acct Dir Joy Tamke
Cdn Rep: CBS, Vancouver, BC; Calgary, AB; Winnipeg, MB; Toronto, ON; Montréal, QC; Edmonton, AB; USA. Format: Rock. Est: 2008.

CKUV-FM OKOTOKS – Eagle 100.9
Power: 100,000 watts on 100.9 MHz
3-22 Elizabeth St Okotoks AB T1S 1B7.
403 995-9611 E-mail: info@goldenwestradio.com. Web: www.theeagle1009.com
Co. Name: Golden West Broadcasting Ltd.
Pres Lyndon Friesen; CEO Elmer Hildebrand; VP Richard Kroeker; Station Mgr Jay Penner Format: Classic Rock. Est: 2003.
Last updated Feb 2015.

CKJX-FM OLDS – Rock 104
Power: 35,000 watts
6-4526 49 Ave Olds AB T4H 1A4.
403 556-2628 Fax: 403 556-2637 Web: www.rock104.ca
Owner/Gen Sls/Retail Sls Mgr Brian Hepp; Prod Mgr/Creative Dir Melanie Hepp; Traffic Mgr Lori Kemmere; Prog Mgr/Music Dir Brian Stephenson; News/Sports Dir Galen Hartviksen Format: Classic Rock. Est: 2008. News Serv Affil: BN.

CKLJ-FM OLDS – 96.5 CK-FM
Power: 35,000 watts
6-4526 49 Ave Olds AB T4H 1A4.
403 556-2628 Fax: 403 556-2637 E-mail: cklj@telus.net. Web: www.ckfm.ca
Co. Name: CAB-K Broadcasting Ltd.
Owner/Gen Sls/Retail Sls Mgr Brian Hepp; Prod Mgr/Creative Dir Melanie Hepp; Traffic Mgr Lori Kemmere; Prog Mgr/Music Dir Brian Stephenson; News/Sports Dir Galen Hartviksen
Cdn Rep: CBS, Vancouver, BC; Calgary, AB; Winnipeg, MB; Toronto, ON; Montréal, QC. Format: Country. Est: 2004. News Serv Affil: BN.

CKKX-FM PEACE RIVER
Power: 4,000 watts on 106.1 FM
PO Bag 300 Stn Main Peace River AB T8S 1T5. Location: 9807 100th Ave.
800 610-3610 Fax: 780 624-5424 Web: www.kix106.net
Co. Name: Peace River Broadcasting Corp. Ltd.
Pres/CEO Terry Babiy; VP C Babiy; Gen Mgr/Gen Sls Mgr Chris Black; Ops Mgr Kent Schumaker; Traffic Mgr Deb Duperron; Music Dir Damien Gnass
Cdn Rep: Radio Unie, Montréal, QC; Target Broadcast Sales, Winnipeg, MB; Toronto, ON; WTR Media Sales, Edmonton, Calgary, AB; Western Media Group, Vancouver, BC. Format: CHR. Est: 1997. News Serv Affil: CP.
Last updated Aug 2015.

CKLA-FM LA CRETE
Power: 92.1 MHz
PO Box 300 Stn Main Peace River AB T8S 1T5.
780 624-2535 Fax: 780 624-5424 Web: www.ylcountry.com
Co. Name: Peace River Broadcasting Corp. Ltd.
Pres/CEO Terry Babiy; VP C Babiy; Gen/Gen Sls Mgr Chris Black; Ops Mgr Kent Schumaker; Traffic Mgr Deb Duperron
Cdn Rep: Target, Winnipeg, MB; Toronto, ON; Target Broadcast Sales, Brossard, QC; WTR Media Sales, Edmonton, AB; WTR Media Sales Inc., Calgary, AB; Western Media Group, Vancouver, BC. Format: Country. Est: 1994. News Serv Affil: CP.
Last updated Aug 2015.

CKYL-AM PEACE RIVER
Power: 10,000 watts on 610 kHz
PO Bag 300 Peace River AB T8S 1T5.
800 610-3610 Fax: 780 624-5424 Web: www.ylcountry.com
Co. Name: Peace River Broadcasting Corp. Ltd.
Pres/CEO Terry Babiy; VP C Babiy; Gen/Gen Sls Mgr Chris Black; Ops Mgr Kent Schumaker; Traffic Mgr Debe Duperron
Cdn Rep: Target, Winnipeg, MB; Toronto, ON; WTR Media Sales, Edmonton, AB; WTR Media Sales Inc., Calgary, AB; Western Media Group, Vancouver, BC. Format: Country. Est: 1954. News Serv Affil: CP.
Last updated Aug 2015.

CFDV-FM RED DEER
Power: 100,000 watts
2840 Bremner Ave Floor 2 Red Deer AB T4R 1M9.
403 343-7105 Fax: 403 343-2573 Web: www.1067thedrive.fm
Co. Name: Jim Pattison Broadcast Group LP.
Pres Rod Schween; Gen Mgr/Gen Sls Mgr Bryn James; Retail Sls Mgr Brent Young; Prog Dir Peter Michaels; Prod Mgr Jamie Rankin; Chief Eng/Tech Dir Steve McPherson; Traffic Mgr Brenda Meachem; Creative Dir Joyce Ross; Music Dir Ryan Simmons; News/Sports Dir Troy Gillard; Promo Mgr Marlo Holmes
Cdn Rep: CBS, Vancouver, BC; Calgary, AB; Winnipeg, MB; Toronto, ON; Montréal, QC; USA. Format: Mainstream/Modern Rock. Est: 2004. News Serv Affil: BN.

CHUB-FM RED DEER
Power: 100,000 watts
2840 Bremner Ave Floor 2 Red Deer AB T4R 1M9.
403 343-7105 Fax: 403 343-2573 Web: www.big105.fm
Co. Name: Jim Pattison Broadcast Group LP.
Pres Rod Schween; Gen Sls Mgr/Gen Mgr Bryn James; Retail Sls Mgr Brent Young; Prog/Prod Mgr Jamie Rankin; Chief Eng/Tech Dir Steve McPherson; Traffic Mgr Brenda Meachem; Creative Dir Joyce Ross; Music Dir Carla Ryder; News/Sports Dir Troy Gillard; Promo Mgr Marlo Holmes
Cdn Rep: CBS, Vancouver, BC; Calgary, AB; Winnipeg, MB; Toronto, ON; Montréal, QC; USA. Format: Hot AC. Est: 1949. News Serv Affil: BN, BN Voice.

CIZZ-FM RED DEER – Z99 FM
Power: 100,000 watts on 98.9 MHz
4920 59th St Red Deer AB T4N 6W1.
403 343-1303 Fax: 403 346-1230 Web: www.zedfm.com
Co. Name: Newcap Radio Inc.
Pres Robert G Steele; COO Ian Lurie; Gen/Gen Sls Mgr Hilary Montbourquette; Retail Sls Mgr Jared Waldo; Prod Mgr Marilyn Kirkby; Chief Eng/Tech Dir Cliff Wheeler; Traffic Spec/Office Mgr Jennifer Johnston; Prog Mgr/Music Dir Jeff Murray; News Dir Al Redel; Promo Mgr Natasha Eddy
Cdn Rep: CBS, Vancouver, BC; Toronto, ON. Format: CHR/AC. Est: 1988. News Serv Affil: BN, BN Voice.

CKGY-FM RED DEER – KG Country FM
Power: 100,000 watts on 95.5 MHz
4920 59 St Red Deer AB T4N 2N1.
403 348-0955 Fax: 403 346-1230 Web: www.ckgy.com
Co. Name: Newcap Radio Inc.
COO Ian Lurie; Gen/Gen Sls Mgr Hilary Montbourquette; Retail Sls Mgr Jared Waldo; Prog Dir Jenn Dalen; Chief Eng/Tech Dir Cliff Wheeler; Office/Traffic Mgr Jennifer Johnston; Music Dir Brendan Seeley; Producer Scott Neill; Promotions Natasha Eddy
Cdn Rep: CBS, Vancouver, BC; Toronto, ON. Format: 'Today's Hottest Country'. Est: 1973. News Serv Affil: BN, BN Voice.

CKIK-FM ALBERTA – KRAZE 101-3
Power: 50,000 watts
103-6751 52 Ave Red Deer AB T4N 4K8.
403 358-3100 Fax: 403 309-8311 E-mail: admin@kraze1013.com. Web: www.kraze1013.com
Co. Name: Harvard Broadcasting Inc.
Prog Dir Dennis Allan; Asst Music Dir Zap Davids; Promo Mgr Rochelle Currie Format: Top 40. Est: 2009.

CKRD-FM RED DEER – 90.5 Shine FM
Power: 38,000 watts
13-7619 50th Ave Red Deer AB T4P 1M6.
403 356-9052 Fax: 403 356-1745 Web: www.shinefm.com
Co. Name: Touch Canada Broadcasting LP.
Pres Chuck Allard; VP/Gen Mgr Darcy Hnatiuk; Gen Sls Mgr Scott Tilbury; Chief Eng/Tech Dir Marco Auriti; Creative Dir Matt Stockel; Prog Mgr Jon Ramer; Promo Mgr Chantel Neufeld
Cdn Rep: Lisa Frers, Vancouver, BC. Format: Contemporary Christian Music. Est: 2011.

CKRI-FM RED DEER
Power: 100,000 watts
F-3617 50th Ave Red Deer AB T4N 3Y5.
403 346-8051 Fax: 403 341-4690
Co. Name: Harvard Broadcasting Inc.
Mgr/Prog /Music Dir Daryl Holien; Station Grp Natl Sls Mgr Gary Brasil; Mktg/Promo Mgr Travis Kuschminder; Retail Sls Supvr Eric Tiesse; Prod Mgr Craig Reashore; Eng Tyler Godsman; Traffic Mgr Jenna Engrave; Creative Dir Colin Schertzberg; Web Master Bonnie Day
Cdn Rep: Target. Format: Adult Contemporary.
Last updated Sep 2013.

CHAT-FM MEDICINE HAT
Power: 100,000 watts at 94.5 FM
10 Boundary Rd SE Redcliff AB T0J 2P0.
403 548-8282 Fax: 403 548-8270 E-mail: chat945@jpbg.ca.
Co. Name: Jim Pattison Broadcast Group LP.
Pres R Schween; Gen Mgr D Sherwood; Gen Sls Mgr T Weinberger; Prod/Prog Mgr M Doll; Chief Eng/Tech Dir C Downs; Traffic Mgr C Johnson; Creative Dir K Moore; Music Dir S Bohan; News Dir R Tate; Promo Mgr K Twork
Cdn Rep: CBS, Vancouver, BC; Calgary, AB; Toronto, ON; Montréal, QC; Golden West Media, Altona, MB. Format: New Country. Est: 1946. News Serv Affil: BN.

CHBW-FM ROCKY MOUNTAIN HOUSE/NORDEGG
Power: 120 watts (repeater)
4814B 49th St Rocky-Mtn-House AB T4T 1S8.
403 844-9450 Fax: 403 844-4770 E-mail: barry@b94.ca. Web: www.b94.ca
Co. Name: Jim Pattison Broadcast Group LP.
Sls Mgr Barry Simon; Retail Sls Mgr Brent Young; Music Dir Moe Janke; News Dir Sylvana Crosby
Cdn Rep: CBS. Format: Adult Hits. Est: 1994. News Serv Affil: BN Wire/Voice.

CHSP-FM ST. PAUL
Power: 10,000 watts on 1310 kHz
201-4341 50th Ave St Paul AB T0A 3A3.
780 645-4425 Fax: 780 645-2383 E-mail: kbernhardt@newcap.ca. Web: www.977thespur.com
Co. Name: Newcap Radio Inc.
Pres Dave Murray; Gen Mgr Chad Tabish; Sls Mgr Kevin Bernhardt; Prod Mgr/Music Dir Geoff Bacso; Chief Eng/Tech Dir Raymond Greene; Traffic Mgr Christine Fenton; Creative Dir Dean Martin; News/Sports Dir Renee Frechette; Prog Mgr Kurt Price
Cdn Rep: CBS, Calgary, AB; Toronto, ON; Montréal, QC; Media Group West, Vancouver, BC. Format: Country. Est: 1975. News Serv Affil: A.
Last updated Aug 2015.

CHSL-FM SLAVE LAKE – LAKE FM
103-10229 3rd Ave NW Slave Lake AB T0G 2A1.
780 849-2569 Fax: 780 849-4833 Web: www.lakefm.ca
Co. Name: Newcap Radio Inc.
Gen/Gen Sls Mgr Dave Schuck; Station/Retail Sls Mgr Wray Betts; Prog Mgr Stuart McIntosh; Acct Rep Cindy Williams; Acct Rep Pauline Madsen Format: Hits. Est: 1985. News Serv Affil: Alberta News Network, BN.

CHSL-FM1 WABASCA – LAKE FM
103-10229 3rd Ave NW Slave Lake AB T0G 2A1.
780 849-2569 Fax: 780 849-4833 Web: www.lakefm.ca
Co. Name: Newcap Radio Inc.
Gen/Gen Sls Mgr Dave Schuck; Station Mgr/Retail Sls Mgr Wray Betts; Admn Mgr Kate Ringland; Prog Mgr Stuart McIntosh; Acct Rep Cindy Williams Format: Hits. Est: 2013. News Serv Affil: Alberta News Network, BN.

CKSQ- FM STETTLER
Power: 1,000 watts on 1400 kHz
PO Box 2050 Stettler AB T0C 2L0. Location: 4812A 50th St. Stettler AB T0C 2L2.
403 742-1400 Fax: 403 742-0660 Web: www.q933.ca
Co. Name: Newcap Radio Inc.
Gen/Gen Sls Mgr Hilary Montbourquette; Station/Retail Sls Mgr Vicki Leuck; Prod Mgr Scott Neill; Chief Eng/Tech Dir Cliff Wheeler; Admn Mgr Jennifer Johnston; Music Dir Brendan Seeley; News Dir Al Redel; Prog Mgr Jenn Dalen
Cdn Rep: CBS, Vancouver, BC; Toronto, ON; Montréal, QC; Krista Fordham, Calgary, AB. Format: Country. Est: 1975. News Serv Affil: Alberta News Network.

CKKY-FM WAINWRIGHT
Power: 101.9 FM
1037 2 Ave Floor 2 Wainwright AB T9W 1K7.
877 842-4311 Fax: 780 842-4636 Web: www.KRock101.9FM.com
Co. Name: Newcap Radio Inc.
Station/Sls Mgr Hugh MacDonald Format: Classic Rock. Est: 2013. News Serv Affil: Alberta News Network.
Last updated Aug 2015.

CKWY-FM WAINWRIGHT – 93.7
Power: 10,000 watts on 830 kHz
1037 2 Ave Floor 2 Wainwright AB T9W 1K7.
877 842-4311 Fax: 780 842-4636 Web: www.key83.com
Co. Name: Newcap Radio Inc.
Station/Gen Sls Mgr Hugh MacDonald
Last updated Aug 2015.

CKWB-FM WESTLOCK – Your town, Your Country 97-9 The Range
17-10030 106 St Westlock AB T7P 2K4.
780 349-4421 Fax: 780 349-6259 Web: www.979therange.ca
Co. Name: Newcap Radio Inc.
Gen/Gen Sls Mgr Dave Schuck; Station/Retail Sls Mgr Wray Betts; Prog Dir Stuart McIntosh; Admin/Traffic Mary Romanchuk; Music Dir Mark Cappis
Cdn Rep: CBS. Format: Country. Est: 2011. News Serv Affil: Canadian Press.

CKJR-AM WETASKIWIN/CAMROSE – Newcap Radio
Power: 10,000 watts on 1440 kHz
5241A 50 Ave Wetaskiwin AB T9A 0S8.
780 437-9209 Fax: 780 352-0606 E-mail: kwalter@newcap.ca. Web: www.w1440.com
Co. Name: Newcap Radio Inc.
Gen Sls Mgr JT Kelly Walter; Sls Mgr Leo Pilon; Prog Dir Larry Donohue; Prod Mgr Rod James; Chief Eng Doug Mattice; Traffic Mgr Tanya Lawrence; Creative Dir Rob Gerritsen
Cdn Rep: CBS, Vancouver, BC; Calgary, AB; Toronto, ON; Montréal, QC. Format: Oldies. Est: 1972. News Serv Affil: AB Radio Group.

CFXW-FM WHITECOURT – 96.7 The RIG
Power: 9,000 watts
PO Box 2288 Whitecourt AB T7S 1W2. Location: 5036 50th Ave. Whitecourt AB T7S 1A1.
780 778-5101 Fax: 780 778-5137 Web: www.therig.ca
Co. Name: Newcap Radio Inc.
Gen/Gen Sls/Retail Sls Mgr Dave Schuck; Music Dir M J Patterson; Prog Mgr Stuart McIntosh; Acct Rep Shannon Cain; Acct Rep Magen Steiger
Cdn Rep: CBS, Canada. Format: Rock. Est: 2005. News Serv Affil: Canadian Press.

CIXM-FM WHITECOURT – XM 105 FM Country
Power: 42,000 watts ERP
PO Box 1050 Whitecourt AB T7S 1N9.
866 706-1053 Fax: 780 706-1053 E-mail: sales@xm105.com. Web: www.xm105.com
Co. Name: Fabmar Communications Ltd.
Pres Gene Fabro; VP-B'cast Ops Ken Singer; Station/Gen Sls Mgr Neil Shewchuk; Chief Eng/Tech Dir Bayne Opseth; Traffic Mgr Linda Rhéaume; Music Dir Cal Gratton; Prog Mgr Andrew Joseph; Promo Mgr Nancy Portillo
Cdn Rep: Target Broadcast Sales, Vancouver, BC; Montréal, QC; Halifax, NS; WRT Media, Calgary, AB. Format: Hot Country. Est: 2006. News Serv Affil: BN.

SASKATCHEWAN

CHSN-FM ESTEVAN – Sun 102.3 FM
Power: 100,000 watts on 102.3 MHz
200-1236 5th St Estevan SK S4A 0Z6.
306 634-1280 E-mail: info@goldenwestradio.com. Web: www.sun102radio.com
Co. Name: Golden West Broadcasting Ltd.
Pres Lyndon Friesen; CEO Elmer Hildebrand; VP Richard Kroeker; Station Mgr Melissa Deitz Format: Mix. Est: 2001. News Serv Affil:.
Last updated Aug 2015.

CJSL-AM ESTEVAN – CJ 1150
Power: 10,000 watts on 1150 kHz
200-1236 5th St Estevan SK S4A 0Z6.
306 634-1280 E-mail: info@goldenwestradio.com. Web: www.discoverestevan.com
Co. Name: Golden West Broadcasting Ltd.
Pres Lyndon Friesen; CEO Elmer Hildebrand; VP Richard Kroeker; Station Mgr Melissa Deitz Format: Country. Est: 1959. News Serv Affil:,.
Last updated Aug 2015.

CKSE-FM ESTEVAN – Rock 106
Power: 100,000 watts on 106.7 MHz
200-1236 5th St Estevan SK S4A 0Z6.
306 634-1280 E-mail: info@goldenwestradio.com. Web: www.discoverestevan.com
Co. Name: Golden West Broadcasting Ltd.
Pres Lyndon Friesen; CEO Elmer Hildebrand; VP Richard Kroeker; Mgr Melissa Deitz Format: Classic Rock. Est: 2012.
Last updated Aug 2015.

CFMQ-FM HUDSON BAY
Power: 38.2 watts
PO Box 965 Hudson Bay SK S0E 0Y0. Location: 501 Prince St.
306 865-9810 E-mail: cfmq981@gmail.com. Web: www.townofhudsonbay.com
Co. Name: HB Communications Inc.
Pres Rita Robertson; Station Mgr Tracey Knihnitski Format: Talk/Multi format. Est: 1994.

CHBO-FM HUMBOLDT – 107.5 Bolt FM
Power: 100KW on 107.5 MHz
PO Box 2888 Humboldt SK S0K 2A0. Location: 640 10th St.
306 682-2255 E-mail: info@goldenwestradio.com. Web: www.discoverhumboldt.com
Co. Name: Golden West Broadcasting Ltd.
Pres Lyndon Friesen; CEO Elmer Hildebrand; VP Richard Kroeker; Station Mgr Brian Kusch Format: Mix. Est: 2011.
Last updated Feb 2015.

CFYM-AM KINDERSLEY
Power: 1 KW on 1210 kHz
404 12th Ave E Kindersley SK S0L 1S0.
306 463-2692 E-mail: info@goldenwestradio.com. Web: WestCentralOnline.com
Co. Name: Golden West Broadcasting Ltd.
Pres Lyndon Friesen; CEO Elmer Hildebrand; VP Richard Kroeker; Station Mgr Barb Bell Format: Classic Hits. Est: 1987. News Serv Affil:.
Last updated Feb 2015.

CKVX-FM KINDERSLEY – MIX 104.9 FM
Power: 50 watts on 104.9 MHz
404 12th Ave E Kindersley SK S0L 1S0.
306 882-2686 E-mail: info@goldenwestradio.com. Web: www.westcentralonline.com
Co. Name: Golden West Broadcasting Ltd.
Pres Lyndon Friesen; CEO Elmer Hildebrand; VP Richard Kroeker; Station Mgr Barb Bell Format: Best Songs and Best Variety. Est: 2005.
Last updated Aug 2015.

CBKA-FM LA RONGE
Power: 80 watts on 105.9 MHz
PO Box 959 La Ronge SK S0J 1L0. Location: 308 La Ronge Ave.
306 425-3324 Fax: 306 425-2270 Web: www.cbc.ca/sask
Co. Name: CBC/Radio-Canada.
Mgr-Partnerships/Comm Shawna Kelly Format: AM Service (English), Multi-Format. Est: 1975. News Serv Affil: CBC.
Last updated Dec 2014.

CJNS-FM MEADOW LAKE
Power: 45,000 watts on 102.3 MHz
PO Box 1660 Meadow Lake SK S9X 1Z2. Location: 225 Centre St. Meadow Lake SK S9X 1L5.
306 236-6494 Fax: 306 236-6141 E-mail: mlprod1@jpbg.ca.
Co. Name: Jim Pattison Broadcast Group LP.
Retail Sls/Gen Sls Mgr Karl Johnston; Chief Eng/Tech Dir Kelly Parkinson; Music Dir D Harrison; News Dir Geoff Smith; Prog Mgr Nic Fransoo; Sports Dir Craig Beauchemin; Admv Asst M Dull
Cdn Rep: CBS, Vancouver, BC; Calgary, AB; Toronto, ON; Montréal, QC; Wallace, US. Format: Contemporary Country. Est: 1977. News Serv Affil: BN, BN Voice.

CJVR-FM MELFORT
Power: 100,000 watts
PO Box 750 Melfort SK S0E 1A0. Location: 611 Main St N.
800 668-2587 Fax: 306 752-5932 E-mail: sales@cjvr.com. Web: www.cjvr.com
Co. Name: Fabmar Communications Ltd.
Pres Gene Fabro; VP-Ops/Natl Sls Mgr Ken Singer; Sls Mgr Dave Marcoux; Prod Mgr Dan Mason; Chief Eng/Tech Dir Bayne Opseth; Traffic Mgr Karen Fedorychka; Creative Dir Amanda Romaniuk; Music Dir Cal Gratton; News Dir Cam Lee; Prog Mgr Bill Wood; Promo Mgr Lisa Brady; Sports Dir Darryl Skender; Station Mgr Linda Rheaume
Cdn Rep: Target Broadcast Sales, Vancouver, BC; Winnipeg, MB; Toronto, ON; Montréal, QC; WTR Media Inc., Calgary, AB. Format: Country. Est: 2002. News Serv Affil: CP.
Last updated Mar 2011.

CKJH-AM MELFORT
Power: 25,000 watts on 750 kHz
PO Box 750 Melfort SK S0E 1A0. Location: 611 Main St N.
800 668-2587 Fax: 306 752-5932 E-mail: sales@cjvr.com. Web: www.ck750.com
Co. Name: Fabmar Communications Ltd.
Pres Gene Fabro; VP-Broadcast Ops/Natl Sls Mgr Ken Singer; Sls Mgr Dave Marcoux; Prod Mgr Adam Caissie; Chief Eng/Tech Dir Bayne Opseth; Traffic Mgr Karen Fedorychka; Creative Dir Amanda Romaniuk; Music Dir Dave Baker; News Dir Cam Lee; Prog Mgr Bill Wood; Promo Mgr Lisa Brady; Sports Dir Darryl Skender; Station Mgr Linda Rheaume
Cdn Rep: Hugh Wallace International, US; Target Broadcast Sales, Vancouver, BC; Montréal, QC; Halifax, NS; WMG Media Sales, Calgary, AB. Format: Classic Hits/Oldies. Est: 1966. News Serv Affil: CP.
Last updated Mar 2011.

CHAB-AM MOOSE JAW
Power: 10,000 watts on 800 kHz
1704 Main St Moose Jaw SK S6J 1L4.
306 694-0800 E-mail: info@goldenwestradio.com. Web: www.discovermoosejaw.com
Co. Name: Golden West Broadcasting Ltd.
Pres Lyndon Friesen; CEO Elmer Hildebrand; VP Richard Kroeker; Station Mgr Darryl Pisio Format: Great Hits of All Times. Est: 1922. News Serv Affil:.
Last updated Feb 2015.

CILG-FM MOOSE JAW – Country 100
Power: 100,000 watts on 100.7 MHz
1704 Main St Moose Jaw SK S6J 1L4.
306 694-0800 E-mail: info@goldenwestradio.com. Web: www.discovermoosejaw.com
Co. Name: Golden West Broadcasting Ltd.
Pres Lyndon Friesen; CEO Elmer Hildebrand; VP Richard Kroeker; Station Mgr Darryl Pisio Format: Country. Est: 2002. News Serv Affil:.
Last updated Feb 2015.

CJAW-FM MOOSE JAW – Mix 103.9 FM
Power: 100,000 watts, 103.9 MHz
1704 Main St Moose Jaw SK S6J 1L4.
306 694-0800 E-mail: info@goldenwestradio.com. Web: www.discovermoosejaw.com
Co. Name: Golden West Broadcasting Ltd.
Pres Lyndon Friesen; CEO Elmer Hildebrand; VP Richard Kroeker; Station Mgr D Pisio Format: Best Songs Best Variety. Est: 2008. News Serv Affil:.
Last updated Feb 2015.

CJNE-FM NIPAWIN
Power: 14,400 watts
PO Box 220 Nipawin SK S0E 1E0. Location: 710 Railway Ave.
306 862-9478 Fax: 306 862-2334 E-mail: norm.cjnb@sasktel.net. Web: www.cjnefm.com
Co. Name: CJNE FM Radio Inc.
Pres/Chief Eng/Tech Dir/Promo Mgr Norm Rudock; VP/Gen Sls/Traffic Mgr/Music Dir Treana Rudock; Retail Sls Mgr/Prod Mgr Clay Parkman Format: Classic Rock. Est: 2002.
Last updated Mar 2013.

CJCQ-FM NORTH BATTLEFORD
Power: 100,000 watts on 97.9 MHz
1711 100th St North Battleford SK S9A 0W7.
306 445-2477
Gen Mgr David Dekker
Last updated Sep 2013.

CJHD-FM NORTH BATTLEFORD – 93.3 The Rock
Power: 100,000 watts 93.3 MHz
PO Box 1460 North Battleford SK S9A 2Z5. Location: 1711 100th St N. North Battleford SK S9A 0W3.
306 445-2477 Fax: 306 445-4599
VP/Gen Sls/Retail Sls Mgr David Dekker
Last updated Sep 2011.

CJNB-AM NORTH BATTLEFORD
Power: 10,000 watts on 1050 kHz Rebroadcasts: 1
PO Box 1460 North Battleford SK S9A 2Z5. Location: 1711 100th St. North Battleford SK S9A 0W7.
306 445-2477 Fax: 306 445-4599
VP/Gen Mgr David Dekker
Last updated Feb 2012.

CFMM-FM PRINCE ALBERT
Power: 100,000 watts on 99.1 MHz
1316 Central Ave Prince Albert SK S6V 6P5.
306 763-7421
Co. Name: Jim Pattison Broadcast Group LP.
VP/Gen Mgr Karl Johnston; Retail Sls Mgr Kevin Einarson; Prog/Music Dir/Promo Mgr Garth Kalin; News Dir Nigel Maxwell; Sports Dir Drew Wilson
Cdn Rep: CBS, Vancouver, BC; Calgary, AB; Winnipeg, MB; Toronto, ON; Montréal, QC; US. Format: Pop. Est: 2001. News Serv Affil: BN.

CHQX-FM PRINCE ALBERT – Mix 101
Power: 100,000 watts on 101.5 MHz
1316 Central Ave Prince Albert SK S6V 6P5.
306 763-7421
Co. Name: Jim Pattison Broadcast Group LP.
VP/Gen/Retail Sls Mgr Karl Johnston; Eng Dale Conn; Prog/Music Dir/Promo Mgr Garth Kalin; News Dir Nigel Maxwell; Sports Dir Drew Wilson
Cdn Rep: AOR, US; CBS, Vancouver, BC; Calgary, AB; Winnipeg, MB; Toronto, ON; Montréal, QC. Format: Adult Rock. Est: 2001. News Serv Affil: BN.

CKBI-AM PRINCE ALBERT
Power: 10,000 watts on 900 kHz
1316 Central Ave Prince Albert SK S6V 6P5.
306 763-7421
Co. Name: Jim Pattison Broadcast Group LP.
VP/Gen Mgr Karl Johnston; Sls Mgr Tyler Kinash; Eng Dale Conn; News Dir Nigel Maxwell; Sports Dir Drew Wilson
Cdn Rep: CBS, Vancouver, BC; Calgary, AB; Winnipeg, MB; Toronto, ON; Montréal, QC; US. Format: Country. Est: 1934. News Serv Affil: BN, BN Voice.

CBK-AM REGINA
Power: 50,000 watts on 540 kHz (non-comm'l)
PO Box 540 Stn Main Regina SK S4P 4A1. Location: 2440 Broad St. Regina SK S4P 0A5.
306 347-9540 Fax: 306 347-9616 Web: www.cbc.ca/sask
Co. Name: CBC/Radio-Canada.
Gen Mgr Jon Anderson Format: Multi-Format. Est: 1939. News Serv Affil: CBC.
Last updated Sep 2015.

CBKF-FM REGINA
Power: 13,700 watts on 97.7 MHz -- French
PO Box 540 Regina SK S4P 4A1. Location: 2440 Broad St. Regina SK S4P 0A5.
306 347-9540 Fax: 306 347-9616 E-mail: liaison@cbc.ca. Web: ICI.Radio-Canada.ca/saskatchewan
Co. Name: CBC/Radio-Canada. Format: AM Service, Multi-Format. Est: 1952. News Serv Affil: SR-C.
Last updated Sep 2015.

CFWF-FM REGINA – The Wolf
Power: 100,000 watts
Century Plaza 1900 Rose St Regina SK S4P 0A9.
306 546-6200 Fax: 306 781-7338 Web: www.thewolfrocks.com
Co. Name: Harvard Broadcasting Inc.
Gen Mgr Jason Huschi; Prog Dir/Mgr Tim Schutz; Gen Sls Mgr Karen Broderick; Retail Sls Mgr Trish Bezborotko; Chief Eng Bob Salisbury; Traffic Mgr Jenna James; Producer/Creative Dir Daniel MacIsaac; Interactive Producer Sarah Ashley-Hewitson; Promo Mgr Megan Beatty
Cdn Rep: Target. Format: Rock.

CHMX-FM REGINA – MY 92.1
Power: 100,000 watts
Century Plaza 1900 Rose St Regina SK S4P 0A9.
306 546-6200 Fax: 306 781-7338 Web: www.my921.ca
Co. Name: Harvard Broadcasting Inc.
Gen Mgr Jason Huschi; Gen Sls Mgr Karen Broderick; Retail Sls Mgr Trish Bezborotko; Prog/Music Dir Tim Schutz; Chief Eng Bob Salisbury; Traffic Mgr Jenna James; Producer/Creative Dir Daniel MacIsaac; Interactive Producer Sarah Ashley-Hewitson
Cdn Rep: Target. Format: A/C.

CIZL-FM REGINA
Power: 100,000 watts on 98.9 MHz
210-2401 Saskatchewan Dr Regina SK S4P 4H8.
306 525-0000 Fax: 306 347-8557 Web: www.z99.com
Co. Name: Rawlco Radio Ltd.
Pres Pam Leyland; Sr VP-Sls Keith Black; VP/Gen Sls/Dir-Promotions/Gen Mgr Tom Newton; Ops Mgr Cindy Empringham; Retail Sls Mgr Craig Romanyk; Chief Eng/Tech Dir Brad Rempel; Creative Dir Sean Dean; Music Dir Scott Nichols; Music Dir Jay Stone; News Dir Murray Wood; Prog Mgr Tim Harrison; Sports Dir Jamie Nye; Web Master Karen Brownlee
Cdn Rep: CBS, Canada; US. Format: Hot Adult Contemporary. Est: 1982. News Serv Affil: BN.
Last updated Mar 2011.

CJME-AM REGINA – News Talk 980
Power: 10,000 watts on 980 kHz
210-2401 Saskatchewan Dr Regina SK S4P 4H8.
306 525-0000 Fax: 306 347-8557 Web: www.newstalk980.com
Co. Name: Rawlco Radio Ltd.
Pres Pam Leyland; Sr VP-Sls Keith Black; Gen Mgr Tom Newton; Sls Mgr Russ Bryden; Prog Dir John Himpe; Chief Eng/Tech Dir Darcy Senft; Traffic Mgr Michelle Senft; Creative Dir Sean Dean; News Dir Murray Wood
Cdn Rep: CBS, US. Format: News Talk Radio. Est: 1959. News Serv Affil: BN Voice.
Last updated Aug 2011.

CJTR-FM REGINA – 91.3
Power: 480 watts on 91.3 FM
PO Box 334 Stn Main Regina SK S4P 3A1.
306 525-7274 Fax: 306 525-9741 Web: www.cjtr.ca
Co. Name: Radius Communications Inc.
Exec Dir Josh Haugerud Format: Webcasts full time in Windows. Est: 2001.

CKCK-FM REGINA
Power: 100,000 watts on 94.5 MHz
210-2401 Saskatchewan Dr Regina SK S4P 4H8.
306 525-0000 Fax: 306 347-8557
Co. Name: Rawlco Radio Ltd.
Pres Pam Leyland; Sr VP-Sls Keith Black; Gen Mgr/Prog/Dir-Promotions Tom Newton; Sls Mgr Brian Hagel; Chief Eng/Tech Dir Gord Stankey; Traffic Mgr Angela Johnston; Creative Dir Sean Dean; Music Dir Scott Nichols; Prog Mgr Tim Harrison Format: Adult Hits. Est: 2002. News Serv Affil: BN.
Last updated Mar 2014.

CKRM-AM REGINA – 620 CKRM
Power: 10,000 watts
1900 Rose St Regina SK S4P 0A9.
306 546-6200 Fax: 306 781-7338 Web: www.620ckrm.com
Co. Name: Harvard Broadcasting Inc.
Gen Mgr Jason Huschi; Prog Dir/Mgr Grant Biebrick; Gen Sls Mgr Karen Broderick; Retail Sls Mgr Trish Bezborotko; Chief Eng Bob Salisbury; Traffic Mgr Jenna James; Producer/Creative Dir Daniel MacIsaac; Music Dir Colin Lovequist; Interactive Producer Sarah Ashley-Hewitson
Cdn Rep: Target. Format: Country.

CJYM-AM ROSETOWN
Power: 10,000 watts on 1330 KHz
208 Hwy 4 Rosetown SK S0L 2V0.
306 882-2686 E-mail: info@goldenwestradio.com. Web: www.cjym.com
Co. Name: Golden West Broadcasting Ltd.
Pres Lyndon Friesen; CEO Elmer Hildebrand; VP Richard Kroeker; Station Mgr Barb Bell Format: Classic Hits. Est: 1966. News Serv Affil: BN.
Last updated Feb 2015.

CBC SASKATOON
Power: 98,000 watts on 105.5 MHz 9 (non-comm'l)
144 2nd Ave S Saskatoon SK S7K 1K5.
800 661-7540 Web: www.cbc.ca/saskatoon
Co. Name: CBC/Radio-Canada.
Last updated Sep 2015.

CFCR-FM SASKATOON – 90.5 FM
Power: 1,480 watts on 90.5 MHz
PO Box 7544 Saskatoon SK S7K 4L4. Location: 267 3rd Ave S. Floor 3 Saskatoon SK S7K 1M4.
306 664-6678 E-mail: cfcr@cfcr.ca. Web: www.cfcr.ca
Co. Name: Community Radio Society of Saskatoon Inc.
Mgr Neil Bergen; Prog Dir Jay Allen; Advertising Joseph Naphin; Music Dir Arnold Van Lambalgen Format: Music/Spoken Word/Multicultural. Est: 1991.
Last updated Feb 2010.

CFMC-FM SASKATOON – 95.1 FM
Power: 100,000 watts on 95.1 MHz
715 Saskatchewan Cres W Saskatoon SK S7M 5V7.
877 955-6595 Fax: 306 477-0002 Web: www.c95.com
Co. Name: Rawlco Radio Ltd.
Pres Pam Leyland; Gen Sls Mgr Cliff Lesko; Prog Dir Chris Myers; Asst Prog Dir Harreson James; Creative Dir/Prod Mgr Craig Silliphant; Chief Eng/Tech Dir Darcy Senft; Traffic Mgr Michelle Senft; News Dir Angela Hill; Sports Dir Wray Morrison; Web Master Sadie Swanson; Station Mgr Kristy Werner; Dir-Promotions Vanessa Thomas
Cdn Rep: CBS, Canada. Format: CHR. Est: 1964. News Serv Affil: BN, BN Voice.
Last updated Feb 2012.

CFWD-FM SASKATOON
Power: 100,000 watts
200-105 21st St E Saskatoon SK S7K 0B3.
306 653-9630 Fax: 306 653-2634 Web: www.cruzfm.com
Co. Name: Harvard Broadcasting Inc.
Prog Dir/Gen Mgr Andy Ross; Gen Sls/Retail Sls Mgr Rob Lozinski; Chief Eng/Tech Dir Tim Tryon; Chief Eng/Tech Dir Taj Hill; Traffic Mgr Jenna James; Creative Dir Curtis Anderson; Music Dir Joel Jeffrey; Promo Mgr Zoe Vassos; Web Master Sarah Ashly-Hewitson
Cdn Rep: Target. Format: CHR.

CJDJ-FM SASKATOON – 102.1 FM
Power: 102.1
715 Saskatchewan Cres W Saskatoon SK S7M 5V7.
306 934-2222 Fax: 306 477-0002 Web: www.rock102rocks.com
Co. Name: Rawlco Radio Ltd.
Pres Pam Leyland; Sls Mgr Ralph Bird; Asst Prog Dir Harreson James; Promo Dir Vanessa Thomas; Creative Dir/Prod Mgr Craig Silliphant; Chief Eng/Tech Dir Darcy Senft; Traffic Mgr Michelle Senft; News Dir Gerald Bauman; Prog Mgr Chris Myers; Sports Dir Wray Morrison; Web Master Sadie Swanson; Station Mgr Kristy Werner
Cdn Rep: CBS, Canada. Format: Rock.
Last updated Feb 2012.

CJMK-FM SASKATOON
Power: 100,000 watts on 98.3 FM
366 3rd Ave S Saskatoon SK S7K 1M5.
306 244-1975 Fax: 306 665-5664 E-mail: reception@saskatoonmediagroup.com. Web: www.98cool.ca
Co. Name: Saskatoon Media Group.
Pres Elmer Hildebrand; Gen Mgr Vic Dubois; Gen Sls Mgr Myles Myrol; Retail Sls Mgr Tim Kostuik; Prog Dir Steve Chisholm; Chief Eng Kurtis Krowchuk; Hum Res Mgr Michele Dubois; Traffic Mgr Charlene Folden; Creative Dir Harv Friedenberger; Music Dir Matt Bradley; News Dir Vanese Ferguson; Promo Mgr Cristy Beggs; Sports Dir Les Lazaruk; Web Master Jeremy Hudson
Cdn Rep: CBS, Vancouver, BC; Calgary, AB; Winnipeg, MB; Toronto, ON; Montréal, QC.
Format: Adult Contemporary. Est: 2001. News Serv Affil: BN.

CJWW-AM SASKATOON
Power: 25,000 watts on 600 kHz Stereo
366 3rd Ave S Saskatoon SK S7K 1M5.
306 244-1975 Fax: 306 665-5664 E-mail: reception@saskatoonmediagroup.com. Web: www.cjwwradio.com
Co. Name: Saskatoon Media Group.
Pres Elmer Hildebrand; Gen Mgr Vic Dubois; Gen Sls Mgr Myles Myrol; Retail Sls Mgr Tim Kostuik; Prog Dir Rod Kitter; Chief Eng/Tech Dir Kurtis Krowchuk; Hum Res Mgr Michele Dubois; Traffic Mgr Charlene Folden; Creative Dir Harv Friedenberger; Music Dir Jason Lee; News Dir Vanese Ferguson; Promo Mgr Cristy Beggs; Web Master Jeremy Hudson
Cdn Rep: CBS, Vancouver, BC; Calgary, AB; Winnipeg, MB; Toronto, ON; Montréal, QC.
Format: Country/Information. Est: 1976. News Serv Affil: BN.

CKBL-FM SASKATOON
Power: 100,000 watts on 92.9 FM
366 3rd Ave S Saskatoon SK S7K 1M5.
306 244-1975 Fax: 306 665-5664 E-mail: reception@saskatoonmediagroup.com. Web: www.929thebullrocks.com
Co. Name: Saskatoon Media Group.
Pres Elmer Hildebrand; Gen Mgr/Prog Dir Vic Dubois; Gen Sls Mgr Myles Myrol; Retail Sls Mgr Tim Kostuik; Asst Prog/Music Dir Pat Dubois; Hum Res Mgr Michele Dubois; Traffic Mgr Charlene Folden; Creative Dir Harv Friedenberger; Asst Music Dir Landen Young Gessell; News Dir Vanese Ferguson; Promo Mgr Cristy Beggs; Sports Dir Les Lazaruk; Web Master Jeremy Hudson
Cdn Rep: CBS, Vancouver, BC; Calgary, AB; Winnipeg, MB; Toronto, ON; Montréal, QC.
Format: Active Country. Est: 2007. News Serv Affil: BN.

CKOM-AM SASKATOON – News Talk 650 CKOM
Power: AM Dial – 100,000 watts on 650 MHz
715 Saskatchewan Cres W Saskatoon SK S7M 5V7.
306 934-2222 Fax: 306 477-0002 Web: www.newstalk650.com
Co. Name: Rawlco Radio Ltd.
Pres Pam Leyland; Gen Sls Mgr Sandee Reed; Prog Dir John Himpe; Prod Mgr Dallas Doell; Chief Eng/Tech Dir Darcy Senft; Traffic Mgr Michelle Senft; Creative Dir Craig Silliphant; News Dir Angela Hill; Promo Mgr Vanessa Thomas; Sports Dir Wray Morrison
Cdn Rep: CBS, Canada. Format: News Talk. Est: 1951. News Serv Affil: BN.
Last updated Feb 2012.

CJSN-AM SHAUNAVON
Power: 1 KW on 1490 kHz
407 Centre St Shaunavon SK S0N 2M0.
306 297-2671 E-mail: info@goldenwestradio.com. Web: www.swiftcurrentonline.com
Co. Name: Golden West Broadcasting Ltd.
Pres Lyndon Friesen; CEO Elmer Hildebrand; VP Richard Kroeker; Station Mgr Mike Saretsky Format: Country. Est: 1966. News Serv Affil:.
Last updated Feb 2015.

CIMG-FM SWIFT CURRENT – The Eagle 94.1
Power: 100,000 watts on 94.1 MHz
134 Central Ave Swift Current SK S9H 0L1.
306 773-4605 E-mail: info@goldenwestradio.com. Web: www.swiftcurrentonline.com
Co. Name: Golden West Broadcasting Ltd.
Pres Lyndon Friesen; CEO Elmer Hildebrand; VP Richard Kroeker; Station Mgr Mike Saretsky Format: Classic Rock. Est: 1997. News Serv Affil:.
Last updated Feb 2015.

CKFI-FM SWIFT CURRENT – Magic 97.1 FM
Power: 100,000 watts on 97.1 MHz
134 Central Ave Swift Current SK S9H 0L1.
306 773-4605 E-mail: info@goldenwestradio.com. Web: www.eagle94.ca
Co. Name: Golden West Broadcasting Ltd.
Pres Lyndon Friesen; CEO Elmer Hildebrand; VP Richard Kroeker; Station Mgr Mike Saretsky Format: Best Variety, Best Songs. Est: 2005.
Last updated Feb 2015.

CKSW-AM SWIFT CURRENT
Power: 10,000 watts on 570 KHz
134 Central Ave Swift Current SK S9H 0L1.
306 773-4605 E-mail: info@goldenwestradio.com. Web: www.ckswradio.ca
Co. Name: Golden West Broadcasting Ltd.
Pres Lyndon Friesen; CEO Elmer Hildebrand; VP Richard Kroeker; Station Mgr Mike Saretsky Format: Country. Est: 1956. News Serv Affil:.
Last updated Feb 2015.

CFSL-AM WEYBURN – AM 1190
Power: 10,000 watts on 1190 kHz
PO Box 340 Stn Main Weyburn SK S4H 2K2. Location: 305 Souris Ave. Weyburn SK S4H 0C6.
800 821-9642 E-mail: info@goldenwestradio.com. Web: www.discoverweyburn.com
Co. Name: Golden West Broadcasting Ltd.
Pres Lyndon Friesen; CEO Elmer Hildebrand; VP Richard Kroeker; Station Mgr Cameron Birnie Format: Country Favorites. Est: 1957. News Serv Affil:.
Last updated Feb 2015.

CHWY-FM WEYBURN
Power: 100,000 watts on 106.7 MHz
305 Souris Ave Weyburn SK S4H 0C6.
306 848-1190 E-mail: info@goldenwestradio.com. Web: www.discoverweyburn.com
Co. Name: Golden West Broadcasting Ltd.
Pres Lyndon Friesen; VP Richard Kroeker; Mgr Cameron Birnie; Exec Asst Ashton Friesen Format: Classic Rock. Est: 2013.
Last updated Aug 2015.

CKRC-FM WEYBURN – Magic 103.5 FM
Power: 100,000 watts on 103.5 MHz
PO Box 340 Weyburn SK S4H 0C6. Location: 305 Souris Ave.
306 848-1190 E-mail: info@goldenwestradio.com. Web: www.magic103radio.com
Co. Name: Golden West Broadcasting Ltd.
Pres Lyndon Friesen; CEO Elmer Hildebrand; VP Richard Kroeker; Station Mgr Cameron Birnie Format: All Hits All the Time. Est: 2006.
Last updated Feb 2015.

CFGW-FM YORKTON – FOX FM
Power: 100,000 watts
120 Smith St E Yorkton SK S3N 3V3.
306 782-2256 Fax: 306 783-4994 Web: www.foxfmonline.ca
Co. Name: GX Radio.
Gen Mgr Angie Norton; Gen Sls Mgr Colin Laird; Prod Mgr David Johnson; Traffic Mgr Jenna Ephgrave; Broadcast Tech Kyle Sawatsky; Music Dir Mike Wilson; News Dir Doug Falconer; Prog Mgr Brad Bazin; Promo Mgr Kelsey Liebrecht; Sports Dir Benny Walchuk; Web Master Bonnie Day
Cdn Rep: Target, Vancouver, BC; Calgary, AB; Winnipeg, MB; Toronto, ON; Montréal, QC; US. Format: AC. Est: 2001. News Serv Affil: CP.
Last updated Mar 2015.

CJGX-AM YORKTON – GX94
Power: 50,000 watts
120 Smith St E Yorkton SK S3N 3V3.
306 782-2256 Fax: 306 783-4994 Web: www.gx94radio.com
Co. Name: GX Radio.
Gen Mgr Angie Norton; Gen Sls Mgr Colin Laird; Prod Mgr David Johnson; Traffic Mgr Jenna Ephgrave; Broadcast Tech Kyle Sawatsky; Music Dir Danny Ismond; News Dir Doug Falconer; Prog Mgr Brad Bazin; Promo Mgr Kelsey Liebrecht; Sports Dir Benny Walchuk; Web Master Bonnie Day
Cdn Rep: Target, Vancouver, BC; Calgary, AB; Winnipeg, MB; Toronto, ON; Montréal, QC; US. Format: Country. Est: 1927. News Serv Affil: CP.
Last updated Mar 2015.

MANITOBA

CFAM-AM ALTONA
Power: 10,000 watts on 950 kHz
201-125 Centre Ave Altona MB R0G 0B0.
204 324-6464 Fax: 888 765-7039 E-mail: info@goldenwestradio.com. Web: www.cfamradio.com
Co. Name: Golden West Broadcasting Ltd.
Pres Lyndon Friesen; CEO Elmer Hildebrand; VP Richard Kroeker; Station Mgr Angela Enns
Cdn Rep: CBS, Vancouver, BC; Calgary, AB; Winnipeg, MB; Toronto, ON; Montréal, QC; Golden West Media, Altona, MB. Format: Easy Listening. Est: 2011. News Serv Affil:.
Last updated Aug 2015.

CJRB-AM BOISSEVAIN
Power: 10,000 watts on 1220 KHz
PO Box 1220 Boissevain MB R0K 0E0. Location: 420 South Railway.
204 534-6000 E-mail: info@goldenwestradio.com. Web: www.discoverwestman.com
Co. Name: Golden West Broadcasting Ltd.
Pres Lyndon Friesen; CEO Elmer Hildebrand; VP Richard Kroeker; Station Mgr Angela Enns Format: Easy Listening. Est: 1973.
Last updated Aug 2015.

CKLF-FM BRANDON – 94 7 STAR FM
Power: 100,000 watts on 94.7 MHz
624 14th St E Brandon MB R7A 7E1.
204 726-8888 Fax: 204 726-1270 E-mail: glent@westmancom.com. Web: www.starfmradio.com
Co. Name: Westman Communications Group.
Gen Mgr Cam Clark; Gen Sls/Retail Sls Mgr Verna Lenton; Chief Eng/Tech Dir Jeff DeSarno; Traffic Mgr K Koreena Basaraba; Creative Dir Heather Lee; News Dir Clay Young; Prog Mgr Tyler Glen; Promo Mgr/Web Master Angela Greig; Sports Dir B Bruce Luebke
Cdn Rep: Target, Vancouver, BC; Winnipeg, MB; Toronto, ON; Montréal, QC; WTR Media Inc., Calgary, AB. Format: A/C. Est: 2000. News Serv Affil: BN Wire.
Last updated Aug 2015.

CKLQ-AM BRANDON
Power: 10,000 watts on 880 kHz
624 14th St E Brandon MB R7A 7E1.
204 726-8888 Fax: 204 726-1270 E-mail: qcountry@cklq.mb.ca. Web: www.cklq.mb.ca
Co. Name: Westman Communications Group.
Gen Mgr Cam Clark; Gen Sls/Retail Sls Mgr V Verna Lenton; Sales Supvr Scott De Montigny; Prog Dir Steve Antaya; Traffic Mgr Koreena Basaraba; Creative Supvr Heather Lee; Music Dir Leanne Doty; News Dir C Clay Young; Sports Dir B Bruce Luebke
Cdn Rep: Target, Vancouver, BC; Winnipeg, MB; Toronto, ON; Montréal, QC; WMG Media Sales, Calgary, AB. Format: Country. Est: 1977. News Serv Affil: CP.
Last updated Mar 2014.

CKX-FM BRANDON
Power: 100,000 watts on 96.1 MHz
2940 Victoria Ave Brandon MB R7B 3Y3.
204 728-1150 Fax: 204 725-3794 Web: www.kx96online.com
Co. Name: Bell Media.
Gen Mgr Mark Maheu; Prog Dir Tim Black; Commun Mgr Patricia Garcia
Cdn Rep: IMS, Vancouver, BC; Calgary, AB; Toronto, ON; Montréal, QC; Winnipeg, MB. Format: Mainstream Rock. Est: 1963. News Serv Affil: BN.
Last updated Mar 2015.

CKXA-FM BRANDON – 101.1 FM THE FARM
Power: 100,000 watts day on 101.1FM
2940 Victoria Ave Brandon MB R7B 3Y3.
204 728-1150 Fax: 204 725-3794 Web: www.1011thefarm.com
Co. Name: Bell Media.
Gen Mgr Mark Maheu; Prog Dir Tim Black; Commun Mgr Patricia Garcia
Cdn Rep: CBS, Toronto, ON; Montréal, QC; G. Edmondson, Winnipeg, MB; IMS, Vancouver, BC; Calgary, AB; Toronto, ON; Montréal, QC; Winnipeg, MB. Format: COUNTRY. Est: 1928. News Serv Affil: BN.
Last updated Mar 2015.

CKDM-AM DAUPHIN
Power: 10,000 watts day, 5,000 watts night on 730 kHz
Box 568 Dauphin MB R7N 2V4.
866 997-2536 Fax: 204 638-8257 E-mail: ckdm.management@730ckdm.com. Web: www.730ckdm.com
Co. Name: Dauphin Broadcasting Co. Ltd.
Pres Rene Maillard; Gen Mgr Allan Truman; Ops/Sls Mgr Hector Paulhus; Music/Prog Dir Bruce Leperre; Traffic Clerk/Office Mgr Tracy Slobozian; Sls Asst Cory Lafontaine; News Mark McAvoy; Sports Dir Christian Laughland
Cdn Rep: CBS, Vancouver, BC; Calgary, AB; US; Golden West Media, Altona, MB; Hugh Wallace International, US; Target Broadcast Sales, Montréal, QC; Halifax, NS. Format: Country/Current Rock & Pop/Classic Rock & Pop. Est: 1951. News Serv Affil: BN.

CFAR-AM Flin Flon
See CFAR-FM Flin Flon.

CFAR-FM FLIN FLON
Power: 10,000 watts 590 AM, 600 watts 102.9 FM
316 Green St Flin Flon MB R8A 0H2.
204 687-3469 Fax: 204 687-6786 E-mail: cfar@arcticradio.ca. Web: www.flinflononline.com
Co. Name: Arctic Radio (1982) Limited.
Pres Tom O'Brien; Prod Mgr Dallas Clarke; Chief Eng/Tech Dir Danny Parker; Accntg Mgr Tara Thurstan; Prog Mgr/Music/Sports Dir Rob Hart; News Dir Joe McCormick; Station/Promo Mgr Dianne Russell; Copywriter/Web Master Darnell Duff; Acct Exec Melissa Danis; Announcer Raphael Suray
Cdn Rep: CBS, Calgary, AB; Golden West Media, Winnipeg, MB; Roslin Radio, US; Target, Vancouver, BC; Toronto, ON; Montréal, QC. Format: Hot AC / Classic Rock. Est: 1937. News Serv Affil: CP.

CJIE-FM GIMLI
Power: 2,000 watts on 107.5
10 Centre St Gimli MB R0C 1B0.
204 642-4387 Fax: 204 734-5897 E-mail: sales@cj107radio.com. Web: www.cj107radio.com
Co. Name: 5777152 MB Ltd.
Pres/Gen Mgr Bill Gade; Sales Adam Tarnowski; Traffic Melissa McCullough; News Dir Riley Laychuk
Cdn Rep: Target Broadcast Sales. Format: Country/Pop/Rock. Est: 2011. News Serv Affil: CJ Radio.
Last updated Sep 2014.

CJBP-FM NEEPAWA
Power: 4,000 watts on 97.1
PO Box 2759 Neepawa MB R0J 1H0. Location: 290 Davidson St.
204 476-2669 Fax: 204 734-5897 E-mail: sales@cj97radio.com. Web: www.cj97radio.com
Co. Name: 5777152 Manitoba Ltd.
Gen Mgr Bill Gade; Traffic Melissa McCullough; News Dir Riley Laychuk
Cdn Rep: Target Broadcast Sales, Toronto, ON. Format: Country/Pop/Rock. Est: 2010. News Serv Affil: CJ Radio.
Last updated Sep 2014.

CJAR-AM The Pas
See CJAR-FM The Pas.

CJAR-FM THE PAS
Power: 1,000 watts 1240 kHz, 250 watts 102.9
PO Box 2980 The Pas MB R9A 1R7. Location: 130 3rd St W.
204 623-1240 Fax: 204 623-5337 Web: www.thepasonline.com
Co. Name: Arctic Radio (1982) Limited.
Pres Tom O'Brien; Chief Eng/Tech Dir Danny Parker; Accntg Mgr Tara Thurstan; Traffic Mgr Shannon Goulet; Sls Rep Chris Marsh; Coord Dominique Boland; Sports/News Dir Jaret Schneider; Station Mgr Dianne Russell; Announcer Derek Logan; Announcer Mark Andrews; Announcer Don Barkman
Cdn Rep: CBS, Calgary, AB; Golden West Media, Winnipeg, MB; Roslin Radio, US; Target, Vancouver, BC; Toronto, ON; Montréal, QC. Format: Hot AC/ Classic Rock. Est: 1974. News Serv Affil: BN.

CFRY-AM PORTAGE LA PRAIRIE
Power: 25,000 watts on 920 kHz
2390 Sissons Dr Portage la Prairie MB R1N 3B2.
204 239-5111 E-mail: info@goldenwestradio.com. Web: www.portageonline.com
Co. Name: Golden West Broadcasting Ltd.
Pres Lyndon Friesen; CEO Elmer Hildebrand; VP Richard Kroeker; Station Mgr Paul Harland Format: Country. Est: 1956. News Serv Affil:.
Last updated Feb 2015.

CHPO-FM PORTAGE LA PRAIRIE – Country 93.1
Power: 27,000 watts on 93.1 MHz
2390 Sissons Dr Portage la Prairie MB R1N 3B2.
204 239-5111 E-mail: info@goldenwestradio.com. Web: www.portageonline.com
Co. Name: Golden West Broadcasting Ltd.
Pres Lyndon Friesen; CEO Elmer Hildebrand; VP Richard Kroeker; Station Mgr Paul Harland Format: Country. Est: 1995. News Serv Affil:,.
Last updated Feb 2015.

CJPG-FM PORTAGE LA PRAIRIE – Mix 96.5 FM
Power: 24,000 watts on 96.5 MHz
2390 Sissons Dr Portage la Prairie MB R1N 3B2.
204 239-5111 E-mail: info@goldenwestradio.com. Web: www.portageonline.com
Co. Name: Golden West Broadcasting Ltd.
Pres Lyndon Friesen; CEO Elmer Hildebrand; VP Richard Kroeker; Station Mgr Paul Harland; Exec Asst Ashton Friesen Format: Mix. Est: 2004. News Serv Affil:.
Last updated Feb 2015.

CHSM-AM STEINBACH – AM 1250
Power: 10,000 watts on 1250 kHz
105-32 Brandt St Steinbach MB R5G 2J7.
204 326-3737 E-mail: info@goldenwestradio.com. Web: www.steinbachonline.com
Co. Name: Golden West Broadcasting Ltd.
Pres Lyndon Friesen; CEO Elmer Hildebrand; VP Richard Kroeker; Station Mgr Crystal Hildebrandt Format: Easy Listening. Est: 1964. News Serv Affil:.
Last updated Feb 2015.

CILT-FM STEINBACH – MIX 96.7 FM
Power: 100,000 watts on 96.7 MHz

105-32 Brandt St Steinbach MB R5G 2J7.
204 326-3737 E-mail: info@goldenwestradio.com. Web: steinbachonline.com
Co. Name: Golden West Broadcasting Ltd.
Pres Lyndon Friesen; CEO Elmer Hildebrand; VP Richard Kroeker; Station Mgr Crystal Hildebrandt Format: Hot Adult Contemporary/Classic Hits. Est: 1998. News Serv Affil:.
Last updated Feb 2015.

CJXR-FM STEINBACH
Power: 30,000 watts on 107.7 MHz
105-32 Brandt St Steinbach MB R5G 2J7.
204 326-3737 E-mail: info@goldenwestradio.com. Web: www.steinbackonline.com
Co. Name: Golden West Broadcasting Ltd.
Pres Lyndon Friesen; VP Richard Kroeker; Mgr Crystal Hildebrandt; Bus Mgr Jon Sawatzky Format: Country. Est: 2014.
Last updated Feb 2015.

CJSB-FM SWAN RIVER
Power: 250 watts on 104.5
PO Box 1268 Swan River MB R0L 1Z0. Location: 513 Main St.
204 734-6484 Fax: 204 734-5897 E-mail: sales@cj104radio.com. Web: www.cj104radio.com
Co. Name: Stillwater Broadcasting Ltd.
Gen Mgr Bill Gade; Asst Dir Riley Laychuk; Traffic Melissa McCullough
Cdn Rep: Target Broadcast Sales, Vancouver, BC; Calgary, AB; Winnipeg, MB; Toronto, ON; Montréal, QC; US. Format: Country/Pop/Rock. Est: 2006. News Serv Affil: CJ Radio.
Last updated Mar 2014.

CBWK-FM THOMPSON NORTH COUNTRY
Power: 94 watts on 100.9 MHz
7 Selkirk Ave Thompson MB R8N 0M4.
204 677-1682 Fax: 204 677-9517 E-mail: north@winnipeg.cbc.ca. Web: www.cbc.ca/northcountry/
Co. Name: CBC/Radio-Canada.
Man Dir John Betrand; Prog Mgr/Music sector Mark Szyszlo Format: Talk, News, Current Affairs, Multi-format. Est: 1980. News Serv Affil: CBC.
Last updated Sep 2015.

CHTM-FM THOMPSON
Power: 1,000 watts on 610 kHz, 190 watts on 102.9
103 Cree Rd Thompson MB R8N 0B9.
204 778-7361 Fax: 204 778-5252 E-mail: chtm@arcticradio.ca. Web: www.thompsononline.ca
Co. Name: Arctic Radio (1982) Limited.
Pres Tom O'Brien; Retail Sls/Gen Sls Mgr Dave Moore; Prog Dir Tony Taylor; Chief Eng/Tech Dir Danny Parker; Station/Promo/Web Master/Traffic Mgr/Copywriter Sue O'Brien; Sls Rep Leta Biglow; Acct Mgr Tara Thurstan; Creative Dir Joshua Cooper; Music Dir/Announcer Jason Sonser; News/Sports Dir Cody Carter-Squires; Announcer Jamie Balagun; Announcer Stevie De La Rose
Cdn Rep: CBS, Calgary, AB; Golden West Media, Altona, MB; Roslin Radio, US; Target, Vancouver, BC; Toronto, ON; Montréal, QC. Format: Hot AC / Classic Rock. Est: 1964. News Serv Affil: CP.

CHTM-AM Thompson
See CHTM-FM Thompson.

CINC-FM THOMPSON
Power: 100 watts on 96.3 MHz Stereo
76 Severn Cres Thompson MB R8N 1M6.
204 778-8343 Fax: 204 778-6559 E-mail: info@ncifm.com. Web: www.ncifm.com
Co. Name: Native Communications Inc.
CEO David McLeod; CFO Eleaner Kee; Ops Mgr Frank Coyle; Gen Sls Mgr Ida Sutherland; Tech Mgr Hoa Bui; Northern Sls Rep Jemery Wachal; Traffic Justin Hilderbrand; Producer Rick Baverstock; Promotion Anthony Carvalho; Copywriter Ralph Jadischke
Cdn Rep: CBS, Vancouver, BC; Calgary, AB. Format: Hot Country / Aboriginal / MOR. Est: 1992. News Serv Affil: BN Wire/BN Audio.

CJEL-FM WINKLER – The Eagle 93.5 FM
Power: 100,000 watts on 93.5 MHz
277A 1st St Winkler MB R6W 4A6.
204 325-7602 E-mail: info@goldenwestradio.com. Web: www.eagle935fm.com
Co. Name: Golden West Broadcasting Ltd.
Pres Lyndon Friesen; CEO Elmer Hildebrand; VP Richard Kroeker; Station Mgr Bill Hildebrand Format: Best Songs Best Variety. Est: 2000. News Serv Affil:.
Last updated Feb 2015.

CKMW-FM WINKLER – Country 88.9
Power: 100,000 watts on 88.9 MHz
277A 1st St Winkler MB R6W 4A6.
204 325-7602 E-mail: info@goldenwestradio.com. Web: www.ckmwradio.com
Co. Name: Golden West Broadcasting Ltd.
Pres Lyndon Friesen; CEO Elmer Hildebrand; VP Richard Kroeker Format: Country. Est: 2013. News Serv Affil:.
Last updated Feb 2015.

CBW-AM WINNIPEG
Power: 50,000 watts on 990 kHz (non-comm'l)
PO Box 160 Winnipeg MB R3C 2H1. Location: 541 Portage Ave. Winnipeg MB R3B 2G1.
204 788-3200 Fax: 204 788-3635 E-mail: communications.winnipeg@cbc.ca. Web: www.cbc.ca/manitoba
Co. Name: CBC/Radio-Canada.
Man Editor News Cecil Rosner; Man Dir John Bertrand Format: Multi-Format. Est: 1948. News Serv Affil: CBC.
Last updated Sep 2015.

CFQX-FM WINNIPEG
Power: 100,000 watts on 104.1 MHz
177 Lombard Ave Floor 3 Winnipeg MB R3B 0W5.
204 944-1031 Fax: 204 989-5291 Web: www.qx104fm.com
Co. Name: The Jim Pattison Broadcast Group.
Gen Mgr Heidi Rasmussen; Gen Sls Mgr Kareen McConnell; Prog Dir Janet Trecarten; Chief Eng Lonny Bergen; Traffic Mgr Leah Singleton; News Dir/Community Aff Boyd Kozak; Dir-Promotions Dale Davies
Cdn Rep: CBS, Vancouver, BC; Toronto, ON; Montréal, QC. Format: Country. Est: 1979. News Serv Affil: BN.

CFRW-AM WINNIPEG
Power: 10,000 watts on 1290 kHz Stereo
1445 Pembina Hwy Winnipeg MB R3T 5C2.
204 477-5120 Fax: 204 453-0815 Web: www.tsn.ca/radio/winnipeg-1290
Co. Name: Bell Media.
VP/Gen Mgr Mark Maheu; Gen Sls Mgr Bob Toogood; Prog Dir Chris Brooke; Commun Mgr Patricia Garcia
Cdn Rep: Bell Media Radio Sales, Vancouver, BC; Toronto, ON; Montréal, QC. Format: All Sports. Est: 1963. News Serv Affil: Team Sports Network, BN, BN Voice.
Last updated Mar 2015.

CFWM-FM WINNIPEG – 99.9 BOB FM
Power: 100,000 watts on 99.9 MHz Stereo
1445 Pembina Hwy Winnipeg MB R3T 5C2.
204 477-5120 Fax: 204 453-0815 Web: www.999bobfm.com
Co. Name: Bell Media.
VP/Gen Mgr Mark Maheu; Prog Dir David Drake; Dir-Promotions Colin Lougheed
Cdn Rep: Bell Media Radio Sales, Vancouver, BC; Toronto, ON; Montréal, QC. Format: Classic Hits/AC. Est: 1996. News Serv Affil: BN Voice, CHUM.
Last updated Mar 2015.

CHIQ-FM WINNIPEG – 94.3 THE DRIVE
Power: 100,000 watts on 94.3 MHz
177 Lombard Floor 3 Winnipeg MB R3B 0W5.
204 944-1031 Fax: 204 989-5291 Web: www.943thedrive.ca
Co. Name: The Jim Pattison Broadcast Group.
Gen Mgr Heidi Rasmussen; Gen Sls Mgr Kareen McConnell; Prog Dir Janet Trecarten; Promo Dir Dale Davies; Chief Eng Lonny Bergen; Traffic Mgr Leah Singleton; News Dir/Community Aff Boyd Kozak
Cdn Rep: CBS, Vancouver, BC; Toronto, ON; Montréal, QC. Format: Winnipeg's Greatest Hits. Est: 1963. News Serv Affil: BN, BN Voice, CHUM.

CHVN-FM WINNIPEG – 95.1 FM
Power: 100,000 watts on 95.1 MHz
741 St Mary's Rd Winnipeg MB R2M 3N5.
204 452-9602 E-mail: info@goldenwestradio.com. Web: www.chvnradio.com
Co. Name: Golden West Broadcasting Ltd.
Pres Lyndon Friesen; CEO Elmer Hildebrand; VP Richard Kroeker Format: Christian AC. Est: 2000.
Last updated Feb 2015.

CICY-FM WINNIPEG/SELKIRK
Power: 100,000 watts, 105.5 MHz, Stereo
1507 Inkster Blvd Winnipeg MB R2X 1R2.
877 624-8255 Fax: 204 779-5628 E-mail: info@ncifm.com. Web: www.ncifm.com
Co. Name: Native Communications Inc.
CEO David McLeod; CFO Eleaner Kee; Ops Mgr Frank Coyle; Gen Sls Mgr ida Sutherland; Tech Mgr Hoa Bui; Traffic Justin Hilderbrand; News Dir Garth Hilderman; Producer Rick Baverstock; Promotion Anthony Carvalho; Copywriter Ralph Jadischke
Cdn Rep: CBS, Vancouver, BC; Calgary, AB. Format: Hot Country/Aboriginal/MOR. Est: 1998. News Serv Affil: BN Wire/BN Audio.

CITI-FM WINNIPEG
Power: 140,000 watts on 92.1 MHz, directional
4-166 Osborne St Winnipeg MB R3L 1Y8.
204 788-3400 Fax: 204 788-3401 Web: www.92citifm.ca/
Co. Name: Rogers Media Inc.
Gen Sls Mgr Darren Jopka; Prog/Music Dir Craig Pfeiffer; Chief Eng/Tech Dir George Buzunis; Traffic Mgr Lori Volk; Creative Dir George McRobb; Promo Mgr Jaime Draward
Cdn Rep: CBS, Vancouver, BC; Calgary, AB; Toronto, ON; Montréal, QC. Format: ROCK. Est: 1962. News Serv Affil: BN.

CIUR-FM WINNIPEG
Power: 3,000 watts on 104.7 MHz
1507 Inkster Blvd Winnipeg MB R2X 1R2.
204 772-8255 Fax: 204 779-5628 E-mail: info@rhythm1047.com. Web: www.rhythm1047.com
CEO David Mcleod; Ops Mgr Frank Coyle; Gen Sls Mgr Ida Sutherland; Tech Mgr Hoa Bui; Traffic Justin Hilderbrand; Morning Host/Music Dir Morgan James; Promotions Anthony Carvalho; Copywriter Ralph Jadischke Format: Urban/Hip Hop/R&B. Est: 2009.

CIWM-FM BRANDON
Power: 100,000 watts, 91.5 MHz, Stereo
1507 Inkster Blvd Winnipeg MB R2X 1R2.
877 624-8255 Fax: 204 779-5628 E-mail: info@ncifm.com. Web: www.ncifm.com
Co. Name: Native Communications Inc.
CEO David McLeod; CFO Eleanor Kee; Ops Mgr Frank Coyle; Gen Sls Mgr ida Sutherland; Tech Mgr Hoa Bui; Traffic Justin Hilderbrand; News Dir Garth Hilderman; Producer Rick Baverstock; Promo Anthony Carvalho; Copywriter Ralph Jadischke
Cdn Rep: CBS, Vancouver, BC; Calgary, AB. Format: Hot Country/Aboriginal/MOR. Est: 2002. News Serv Affil: BN Wire/BN Audio.

CJGV-FM WINNIPEG – 99.1 Fresh Radio
1440 Jack Blick Ave Floor 2 Winnipeg MB R3G 0L4.
204 786-2471 Web: www.991freshradio.ca
Co. Name: Corus Entertainment Inc.
Gen Mgr Scott Armstrong; Prog Dir Tammy Cole; Sls Contact Steve Dubois; Promo Coord Erin Rae Dueck Format: Smooth – Jazz/R&B.

CJKR-FM WINNIPEG – 97.5 BIG FM
Power: 350,000 watts on 97.5 MHz
200-1440 Jack Blick Ave Winnipeg MB R3G 0L4.
204 786-2471 Fax: 204 783-4512 Web: www.975bigfm.com
Co. Name: Corus Entertainment Inc.
Gen Mgr Scott Armstrong; Prog Dir Tammy Cole; Sls Contact Steve Dubois; Promo Coord Erin Rae Dueck Format: Active Rock. Est: 1991. News Serv Affil: BN.

CJOB-AM WINNIPEG – 680 CJOB
Power: 50,000 watts on 680 kHz
200-1440 Jack Blick Ave Winnipeg MB R3G 0L4.
204 786-2471 Web: www.cjob.com
Co. Name: Corus Entertainment Inc.
Gen Mgr Scott Armstrong; Prog Dir Scott Pettigrew; Sls Contact Steve Dubois; Promo Coord Erin Rae Dueck
Cdn Rep: CBS, Toronto, ON. Format: News Talk. Est: 1946. News Serv Affil: BN.

CKCL-FM WINNIPEG
Power: 100,000 watts on 107.1 MHz
2-20 St. Mary's Rd Winnipeg MB R2H 1H1.
204 256-2525 E-mail: info@goldenwestradio.com. Web: www.classic107.com
Co. Name: Golden West Broadcasting Ltd.
Pres Lyndon Friesen; VP Richard Kroeker; Mgr Fin Paterson; Bus Mgr Jon Sawatzky Format: Classical/Jazz. Est: 1999.
Last updated Feb 2015.

CKJS-AM WINNIPEG – 810 AM
Power: 10,000 watts on 810 kHz
520 Corydon Ave Winnipeg MB R3L 0P1.
204 477-1221 Fax: 204 453-8244 Web: www.ckjs.com
Co. Name: Evanov Radio Group.
Sls Mgr Mike Fabian; Chief Eng/Tech Dir Adam Robinson; Traffic Mgr Maureen Hart; Creative Dir Lucille Nolasco; Prog Mgr/Music Dir Gido Gigliotti; Web Master/Promo Mgr Heather Milne Format: Ethnic-Christian. Est: 1975. News Serv Affil: BN (ABS-CBN Manila, Philippines) RAI, Italy & Deutche Welle.

CKMM-FM WINNIPEG – 103.1 Virgin Radio
Power: 100,000 watts on 103.1 MHz
1445 Pembina Hwy Winnipeg MB R3T 5C2.
204 477-5120 Fax: 204 453-0815 Web: www.1031virginradio.com
Co. Name: Bell Media.
Gen Mgr Mark Maheu; Gen Sls Mgr Anne Skrynsky; Prog Dir David Drake; Dir-Promotions Colin Lougheed
Cdn Rep: CTS/imsradio, New York, NY; IMS, Toronto, ON; Winnipeg, MB; Radio Plus/imsradio, Montréal, QC; Standard Radio Inc., Toronto, ON; imsradio, Vancouver, BC; Calgary, AB. Format: CHR. Est: 1979. News Serv Affil: BN.
Last updated Mar 2015.

CKSB-AM WINNIPEG
Power: 10,000 watts on 1050 kHz
607 Langevin St Saint-Boniface MB R2H 2W2.
204 788-3200 Fax: 204 788-3245 Web: www.radio-canada.ca/manitoba
Co. Name: CBC/Radio-Canada.
Dir Western Canada Pierre Guérin; Commun Mgr Sylvie Laurencelle-Vermette; Chef médias Patrick Rey Format: Multi-Format. Est: 1946. News Serv Affil: Radio-Canada.
Last updated Sep 2015.

CKY-FM WINNIPEG – KISS1023
Power: 100,000 watts on 102.3 MHz, directional
4-166 Osborne St Winnipeg MB R3L 1Y8.
204 788-3400 Fax: 204 788-3401 Web: www.kiss1023.ca
Co. Name: Rogers Media Inc.
Pres/CEO Julie L Adam; Sls Mgr Darren Jopka; Prod Mgr Hugh Malcolmson; Chief Eng George Buzunis; Creative Dir George McRobb; Prog Mgr/Music Dir Craig Pfeifer; Promo Mgr Jaime Draward; Web Master Sherilynn Gould Format: AC. Est: 2004.

ONTARIO

CIMA-FM ALLISTON
Power: 2,500 watts on 92.1
The Gibson Centre 63 Tupper St W Alliston ON L9R 1E4.
705 530-6936 Fax: 705 530-1921 Web: www.myfmradio.ca
Co. Name: My Broadcasting Corporation.
Pres Jon Pole; VP Andrew Dickson; Gen/Gen Sls Mgr Ellen White; Chief Eng/Tech Dir Mike St. Amand; Admn Mgr Marg Tubman; Traffic Mgr Gail Keyes; Music Dir Jeremy Riddell; News/Sports Dir Cindy Clyne; Prog Mgr D'Arcy Magee
Cdn Rep: Target Broadcast Sales, Toronto, ON. Format: Adult Contemporary. Est: 2013.
Last updated Feb 2015.

CHMY-FM1 ARNPRIOR
Power: 1,200 watts on 107.7 FM
52-160 William St W Arnprior ON K7S 3W4.
613 623-7772 Fax: 613 623-4508 Web: www.myfmradio.ca
Co. Name: My Broadcasting Corporation.
Pres/Mgr Jon Pole; VP Andrew Dickson; Gen Sls Mgr Lynn Grinstead; Chief Eng/Tech Dir Mike St. Amand; Admn Mgr Marg Tubman; Traffic Mgr Gail Keyes; Music Dir Jeremy Riddell; News/Sports Dir Peter DeWolf; Prog Mgr D'Arcy Magee
Cdn Rep: Target Broadcast Sales, Toronto, ON. Format: Adult Contemporary. Est: 2006.
Last updated Aug 2015.

CHMS-FM BANCROFT – 97.7 MOOSE FM
Power: 50,000 watts FM
PO Box 1240 Bancroft ON K0L 1C0. Location: 30674 Highway 28 E.
877 666-7336 Fax: 613 332-0841 Web: www.mybancroftnow.com
Co. Name: Vista Radio Ltd.
Pres Geoff Poulton; Natl Sls Mgr Chris Nimigon; Reg Prog Dir ON South Al Campagnola; Dir-Eng Darren Fowler Format: Hot AC. Est: 2000. News Serv Affil: BN.
Last updated Dec 2015.

CFJB-FM BARRIE – ROCK 95
Power: 100,000 watts on 95.7 MHz
431 Huronia Rd Barrie ON L4N 9B3.
705 725-7304 Fax: 705 792-7858 Web: www.rock95.com
Co. Name: Central Ontario Broadcasting.
Pres Doug Bingley; VP-Programming/Gen Mgr Dave Carr; Gen Sls Mgr Brian DePoe; Prog/Music Dir Craig Ross; Prod Mgr Matt Latter; Traffic Mgr Debbie MacDougall; Creative Dir Noah Campbell; News Dir Dan Blakely; Promo Mgr Matt Cacchione
Cdn Rep: Bell Media Radio Sales, Toronto, ON. Format: Rock. Est: 1988. News Serv Affil: BN.

CHAY-FM BARRIE – 93.1 Fresh Radio
Power: 100,000 watts on 93.1 MHz
PO Box 101 Barrie ON L4M 4Y6. Location: 1125 Bayfield St N.
705 737-3511 Web: http://www.931freshradio.ca/
Co. Name: Corus Entertainment Inc.
Sls Mgr/Gen Sls Mgr Mike Patterson; Prog Dir Deb James; Dir-Promotions Paul Stotenburg
Cdn Rep: CBS, Toronto, ON. Format: Adult Contemporary. Est: 1997.

CIQB-FM BARRIE – B101
Power: 7,000 watts on 101.1 MHz
PO Box 101 Barrie ON L4M 2S9. Location: 1125 Bayfield St N.
705 726-1011 Fax: 705 726-0022 Web: www.b101fm.com
Co. Name: Corus Entertainment Inc.
Gen/Sls Mgr M Patterson; Prog Dir Deb James; Dir-Promotions Paul Stotenburg
Cdn Rep: CBS, Toronto, ON. Format: Adult Top 40. Est: 1992. News Serv Affil: BN.

CJLF-FM BARRIE – Life 100.3
Power: 40,000 watts
111-115 Bell Farm Rd Barrie ON L4M 5G1.
866 735-3370 Fax: 705 735-3301 E-mail: scott@christianflamethrower.com. Web: www.lifeonline.fm
Co. Name: Trust Communications Ministries.
Pres/Station Mgr Scott Jackson; Ops Mgr Steve Jones; Sls Mgr Cathy Faubert; Chief Eng/Tech Dir Len Morris; Office Mgr Janice Baird; Promo Coord Andrew Robertson; Video Coord Evan Duran; Music Dir Maria Enqvist; Prod Coord Tim Van Dyk; Morning Co-host Todd Gale; Morning Host/Missions Tim Maassarany
Cdn Rep: Target, Toronto, ON. Format: Contemporary Christian. Est: 1999.

CKMB-FM BARRIE – 107.5 KOOL FM
Power: 50,000 watts on 107.5 MHz
431 Huronia Rd Barrie ON L4N 9B3.
705 725-7304 Fax: 705 792-7858 Web: www.1075koolfm.com
Co. Name: Central Ontario Broadcasting.
Pres Doug Bingley; VP-Programming/Gen Mgr Dave Carr; Gen Sls Mgr Brian DePoe; Prod Mgr Matt Latter; Traffic Mgr Debbie MacDougall; Creative Dir Noah Campbell; Music Dir Craig Ross; News Dir Dan Blakely; Prog/Promo Mgr Matt Cacchione Format: Hot A/C. Est: 2001.

CHBY-FM BARRY'S BAY
Power: 12,000 watts
41 Bay St Barrys Bay ON K0J 1B0.
613 756-1881 Web: www.myprescottnow.com
Co. Name: Vista Radio Ltd.
Pres Geoff Poulton; Chief Eng/Tech Dir Darren Fowler; Traffic Mgr Tracey Walton; Creative Dir Darren Scott; News Dir Marie Cassidy; Prog Mgr Al Campagnola; Promo Mgr Mark Tucker
Cdn Rep: Chris Nimigon. Format: Greatest Hits. Est: 2015.

CHCQ-FM BELLEVILLE
Power: 40,000 watts
497 Dundas St W Belleville ON K8P 1B6.
613 966-0955 Ext. 234 Fax: 613 967-2565 E-mail: johns@955hitsfm.ca. Web: www.955hitsfm.ca
Co. Name: Starboard Communications Ltd.
Pres/Owner John Sherratt; Gen Sls Mgr Darren Matassa; Prog Mgr Paul Ferguson; Chief Eng/Tech Dir Josh Miller; Traffic Mgr Sharon Fisher; Creative Dir Kathy Dalgleish; News Dir Paul Martin; Promo Mgr Cole Nayler
Cdn Rep: CBS, Toronto, ON. Format: Country. Est: 2001. News Serv Affil: BN.
Last updated Aug 2015.

CIGL-FM BELLEVILLE
Power: 50,000 watts on 97.1 MHz
PO Box 488 RPO CSC Belleville ON K8N 5B2. Location: 10 South Front St.
613 969-5555 Fax: 613 969-1498 E-mail: info@mix97.com. Web: www.mix97.com
Co. Name: Quinte Broadcasting Co. Ltd.
Pres/CEO Bill Morton; Gen Sls/Retail Sls Mgr Jody Brooker; Prod Mgr Rick Harrington; Chief Eng/Tech Dir L Mortley; Traffic Mgr T Hadlington; Creative Dir Mitchell Evans; News Dir John Spitters; Prog Mgr S Kelly; Promo Mgr L Brooker; Sports Dir J Miller
Cdn Rep: Canadian Broadcast Sales, Toronto, ON. Format: Hot A/C. Est: 1962. News Serv Affil: BN.
Last updated Aug 2015.

CJBQ-AM BELLEVILLE
Power: 10,000 watts on 800 kHz Stereo
PO Box 488 Belleville ON K8N 5B2. Location: 10 Front St S. Belleville ON K8N 2Y3.
613 969-5555 Fax: 613 969-1498 E-mail: info@cjbq.com. Web: www.cjbq.com
Co. Name: Quinte Broadcasting Co. Ltd.
Pres/CEO Bill Morton; Gen Sls/Retail Sls Mgr Jody Brooker; Prod Mgr Rick Harrington; Chief Eng/Tech Dir L Mortley; Traffic Mgr T Hadlington; Creative Dir Mitchell Evans; Music Dir Dani Guppy; News Dir John Spitters; Promo Mgr L Brooker; Sports Dir J Miller; Web Master Jeremy Reid
Cdn Rep: CBS, Toronto, ON. Format: Country/News/Talk/oldies. Est: 1946. News Serv Affil: BN.
Last updated Aug 2015.

CJOJ-FM BELLEVILLE
497 Dundas St W Belleville ON K8P 1B6.
866 966-3125 Fax: 613 967-2565 E-mail: johns@955hitsfm.ca. Web: www.955hitsfm.ca
Co. Name: Starboard Communications Ltd.
Pres/Owner John Sherratt; Gen Sls Mgr Darren Matassa; Retail Sls Mgr Tracy Patrick; Prog Mgr Paul Ferguson; Prod Mgr Sam Hudson; Chief Eng/Tech Dir Josh Miller; Traffic Mgr Sharon Fisher; Creative Dir Kathy Dalgleish; Music Dir Jennifer McKay; News Dir Paul Martin; Promo Mgr Cole Naylor
Cdn Rep: CBS, Toronto, ON. Format: Classic Hits. Est: 1993. News Serv Affil: BN.
Last updated Aug 2015.

CFBG-FM BRACEBRIDGE – THE MOOSE 99.5 FM
Power: 12,000 watts on 99.5 MHz
3A Taylor Rd Bracebridge ON P1L 1T1.
705 645-2218 Fax: 705 645-6957 Web: www.mymuskokanow.com
Co. Name: Vista Radio Ltd.
Pres Geoff Poulton; Gen Sls Mgr/Reg Cluster Mgr Cottage Country Jenny Hodge; Natl Sls Mgr Chris Nimigon; Reg Prog Dir Dave Newman; Dir-Eng Darren Fowler Format: Hot AC. Est: 1988.
Last updated Dec 2015.

CHPB-FM COCHRANE
Power: 50 watts
153 3rd St Cochrane ON P1L 1C1.
705 272-6467 Fax: 705 672-6467 Web: www.moosefm.com
Co. Name: Vista Radio Ltd.
Pres Geoff Poulton; Gen Sls/Gen Mgr Pete Montana; Reg Mgr Ontario North Peter Hobbs; RegICluster Prog Dir Ryan Griffiths Format: AC. Est: 2004.

CKPC-AM BRANTFORD – AM 1380
Power: 25,000 watts on 1380 kHz
571 West St Brantford ON N3R 7C5.
877 505-3692 Fax: 519 753-1470 Web: www.am1380.ca
Co. Name: Evanov Radio Group.
Gen Mgr/Gen Sls Mgr Rose Costa; Prod Mgr J Vanderhorst; Traffic Mgr Jessie DuBuc; Creative Dir Mike Ellsworth; Prog Mgr/Music Dir Mike Rose; News Dir Warren Beck
Cdn Rep: Target, Vancouver, BC; Calgary, AB; Winnipeg, MB; Toronto, ON; Montréal, QC. Format: Country. Est: 1923. News Serv Affil: BN.

CKPC-FM BRANTFORD – Jewel 92
Power: 100,000 watts on 92.1 MHz
571 West St Brantford ON N3R 7C5.
519 759-1000 Fax: 519 753-1470 Web: www.jewel92.com
Co. Name: The Evanov Radio Group.
Gen/Gen Sls Mgr Randy Redden; Prod Mgr Jan Vanderhorst; Traffic Mgr Jessie DuBuc; Creative Dir Mike Ellsworth; Prog Mgr/Music Dir Mike Rose; News Dir Warren Beck; Web Master Kiki Stathopoulos
Cdn Rep: Target, Vancouver, BC; Calgary, AB; Winnipeg, MB; Toronto, ON; Montréal, QC. Format: Easy Listening. Est: 1947. News Serv Affil: BN.
Last updated Aug 2015.

CIYM-FM BRIGHTON
Power: 316 watts on 100.9 FM
5-6 Oliphant Brighton ON K0K 1H0.
613 475-6936 Fax: 613 475-9026 Web: www.myfmradio.ca
Co. Name: My Broadcasting Corporation.
Pres Jon Pole; VP Andrew Dickson; Gen Sls/Retail Sls Mgr Pam Oliver; Chief Eng/Tech Dir Mike St. Amand; Admn Mgr Marg Tubman; Traffic Mgr Gail Keyes; Music Dir Jeremy Riddell; News Dir Cindy Clyne; Prog Mgr D'Arcy Magee
Cdn Rep: Target Broadcast Sales, Toronto, ON. Format: Adult Contemporary. Est: 2009.
Last updated Aug 2015.

CFJR-FM BROCKVILLE – 104.9 JR FM
Power: 6,300 watts on 104.9 MHz
PO Box 666 Brockville ON K6V 5T4. Location: 601 Stewart Blvd.
613 345-1666 Fax: 613 342-2438 Web: www.1049jrfm.com
Co. Name: Bell Media.
VP/Gen Mgr Greg Hinton; Gen Sls Mgr Rick Moran; Prog Dir Pat Kerr; Dir-Promotions Jaynel White
Cdn Rep: Bell Media Radio Sales, Vancouver, BC; Calgary, AB; Winnipeg, MB; Toronto, ON; Montréal, QC. Format: Adult Contemporary. Est: 1926. News Serv Affil: BN/CHUM Satellite Network.
Last updated Mar 2015.

CJPT-FM BROCKVILLE – 103.7 BOB-FM
Power: 100,000 watts on 103.7 MHz
601 Stewart Blvd Brockville ON K6V 5T4.
613 345-1666 Fax: 613 342-2438 Web: www.bob.fm
Co. Name: Bell Media.
Gen Mgr Greg Hinton; Gen Sls Mgr Rick Moran; Prog Dir Pat Kerr; Commun Mgr Patricia Garcia
Cdn Rep: Bell Media Radio Sales, Vancouver, BC; Calgary, AB; Winnipeg, MB; Toronto, ON; Montréal, QC; CHUM Network Sales, US. Format: Rock A C. Est: 1988. News Serv Affil: BN/CHUM Satellite Network.
Last updated Mar 2015.

CKJN-FM CALEDONIA – COUNTRY 92-9
Power: 14,000 watts on 92.9 MHz
4-282 Argyle St S Caledonia ON N3W 1K7.
289 284-1070 Fax: 289 284-1072 Web: www.myhaldimandnow.com
Co. Name: Vista Radio Ltd.
Pres Geoff Poulton; Natl Sls Mgr Chris Nimigon; Dir-Eng Darren Fowler; Reg Cluster Prog Dir ON South Al Campagnola Format: Country. Est: 2007. News Serv Affil: BN.
Last updated Dec 2015.

CFCO-AM CHATHAM
Power: 10,000 watts day, 6,000 night on 630 kHz/250 watts on 92.9 MHz
PO Box 100 Stn Main Chatham ON N7M 5K1. Location: 117 Keil Dr S.
519 352-3000 Fax: 519 354-2880 E-mail: info@country929.com. Web: www.country929.com
Co. Name: Blackburn Radio Inc.
Pres Ron Dann; Gen Mgr Walter Ploegman; Gen Sls Mgr Ron Blommers; Mktg Mgr Amanda Thibodeau; Prog Dir Dave Palmer; Agricultural Dir Simon Crouch; Prod Mgr Ben Cummings; Chief Eng Al Douglas; Traffic Mgr Christa Boone; Creative Dir Jenn Cochrane; News Dir Bob Becken; Web Master Eric Broadbent
Cdn Rep: CBS, Toronto, ON. Format: Country. Est: 1926. News Serv Affil: BN, CNW.

CFCO-FM CHATHAM
Power: 10,000 watts day, 6,000 night on 630 kHz/250 watts on 92.9 MHz
PO Box 100 Stn Main Chatham ON N7M 5K1. Location: 117 Keil Dr S.
519 352-3000 Fax: 519 354-2880 E-mail: info@country929.com. Web: www.country929.com
Pres Ron Dann; Gen Mgr Walter Ploegman; Gen Sls Mgr Ron Blommers; Mktg Mgr Amanda Thibodeau; Prod Mgr Ben Cummings; Chief Eng Al Douglas; Traffic Mgr Christa Boone; Creative Dir Jenn Cochrane; Prog Mgr/Music Dir Dave Palmer; News Dir Scott Kitching; Web Master Eric Broadbent
Cdn Rep: Canadian Broadcast Sales, Toronto, ON. Format: Country. Est: 1926. News Serv Affil: BN,CNW.

CKSY-FM CHATHAM
Power: 50,000 watts on 94.3 MHz
PO Box 100 Stn Main Chatham ON N7M 5K1. Location: 117 Keil Dr.
519 354-2200 Fax: 519 354-2880 E-mail: info@943cksy.com. Web: www.943cksy.com
Co. Name: Blackburn Radio Inc.
Pres Ron Dann; Gen Mgr Walter Ploegman; Mktg Mgr Amanda Thibodeau; Retail Sls Mgr Ron Blommers; Chief Eng Al Douglas; Traffic Mgr Christa Boone; Creative Dir Jenn Cochrane; Prog Mgr/Music Dir Jay Poole; News Dir Scott Kitching; Producer Ben Cummings; Web Master Eric Broadbent
Cdn Rep: Canadian Broadcast Sales. Format: AC. Est: 1986. News Serv Affil: BN, CNW.

CKUE-FM CHATHAM
Power: 42,000 watts on 95.1 MHz
117 Keil Dr S Chatham ON N7M 5K1.
519 354-2853 Fax: 519 354-2880 E-mail: info@coolradio.ca. Web: www.coolradio.ca
Co. Name: Blackburn Radio Inc.
Pres Ron Dann; Gen Mgr Walter Ploegman; Mktg Mgr Amanda Thibodeau; Retail Sls Mgr Ron Blommers; Prod Mgr Ben Cummings; Chief Eng Al Douglas; Traffic Mgr Becky Brand; Creative Dir Jenn Cochrane; Prog Mgr/Music Dir Jay Stevens; News Dir Bob Becken; Web Master Eric Broadbent
Cdn Rep: Canadian Broadcast Sales, Montréal, QC; Toronto, ON. Format: Classic Hits. Est: 1999. News Serv Affil: BN.
Last updated Aug 2015.

CFMX-FM COBOURG – Classical 103.1 FM
Power: 100,000 watts
205-550 Queen St E Toronto ON M5A 1V2. Location: 101-1 Queen St. Cobourg ON K9A 1M8.
905 372-4366 Fax: 905 372-1625 E-mail: breenixon@primus.ca. Web: www.classical963fm.com
Co. Name: MZ Media Inc.
Pres George Grant; VP-Sls Dan Hamilton; Traffic Mgr Ann Pospischil; Creative Dir John Schmidt; Music Dir Michael Lyons; News Dir Libby Znaimer; VP-Programming John Van Driel
Cdn Rep: Astral, Canada. Format: Classical. Est: 1978. News Serv Affil: BN.
Last updated Aug 2013.

CHUC-FM COBOURG – 107.9 The Breeze
Power: 1,070 watts
PO Box 520 Stn Main Cobourg ON K9A 4L3. Location: 7805 Telephone Rd. Cobourg ON K9A 4J7.
866 724-1079 Fax: 905 372-6280 E-mail: don.conway@1079thebreeze.com. Web: www.1079thebreeze.com
Co. Name: Pineridge Broadcasting Inc.
Pres/Mgr Don Conway; Gen Sls Mgr David Hughes; Retail Sls Mgr Jennifer Daignault; Prod Mgr Tim Hodge; Chief Eng Charlie Toner; Traffic Mgr Jenny McCaig; Creative Dir Neil Salter; Music Dir Mark Hanson; News Dir Joe Snider; Promo Mgr York Bell-Smith; Web Master Jay Owen
Cdn Rep: CBS, Toronto, ON; Katz Radio Sales, US. Format: Classic Rock/Hits. Est: 2006. News Serv Affil: none.
Last updated Aug 2015.

CKSG-FM COBOURG – Star 93.3
Power: 2,070 watts
PO Box 520 Stn Main Cobourg ON K9A 4L3. Location: 7805 Telephone Rd. Cobourg ON K9A 4J7.
866 782-7933 Fax: 905 372-6280 Web: www.star933.com
Co. Name: Pineridge Broadcasting Inc.
Pres/Mgr Don Conway; Gen Sls Mgr David Hughes; Retail Sls Mgr Jennifer Daignault; Prod Mgr Tim Hodge; Chief Eng Charlie Toner; Traffic Mgr Kristy Baitley; Creative Dir Neil Salter; Music Dir Dave Devine; News Dir Joe Snider; Prog Mgr Joel Scott; Promo Mgr York Bell-Smith; Web Master Jay Owen
Cdn Rep: CBS, Vancouver, BC; Calgary, AB; Winnipeg, MB; Toronto, ON; Montréal, QC; Katz Radio Sales, US. Format: Hot Adult Contemporary. Est: 2002.
Last updated Aug 2015.

CFDY-FM COCHRANE – Cochrane Polar Bear Radio Club (CPBR)
Power: 50 watts ERP on 104.7
PO Box 855 Cochrane ON P0L 1C0. Location: Ave-34B Aurora.
705 272-2783 E-mail: dyoung@cpbrfm.com. Web: www.cpbrfm.com
Co. Name: Cochrane Polar Bear Radio Club.
Pres/Chief Eng/Tech Dir/Web Master Douglas W Young; VP Music/Sls Loretta Blackwell; Prod/Prog Mgr Doug Young Format: Country/Old Rock. Est: 2006. News Serv Affil: Smooth Rock Falls 50 Watts Repeater.

CHGB-FM WASAGA BEACH – 97.7 The Beach
Power: 200 watts
PO Box 476 Wasaga Beach ON L9Y 1A5. Location: 9937 Highway 26. Collingwood ON L9Y 3Z3.
705 422-0970 Fax: 705 422-0468 E-mail: info@977thebeach.ca. Web: www.977thebeach.ca
Co. Name: Bayshore Broadcasting Corporation.
Owner Douglas Caldwell; Gen Sls Mgr Kevin Brown; Creative Dir/Prod Mgr John O'Mara; Chief Eng/Tech Dir Robert Coyne; Traffic Mgr Jennifer Fray; Music Dir Barb Jelly; Music Dir Jocelyn Martin; News Dir Mariane McLeod; Prog Mgr Rod West; Promo Mgr Chris Carrigan; Web Master Ian Solecki; Acct Payable Melissa Smith Format: Mainstream AC. Est: 2007. News Serv Affil: Broadcast News.
Last updated Aug 2015.

CKCB-FM COLLINGWOOD – 95.1 THE PEAK FM
Power: 350 watts on 95.1 MHz
200-186 Hurontario St Collingwood ON L9Y 4T4.
705 446-9510 Web: www.thepeakfm.com
Co. Name: Corus Entertainment Inc.
Gen/Sls Mgr Mike Patterson; Prog Dir Deb James; Dir-Promotions Paul Stotenburg Format: Adult Contemporary. Est: 1965. News Serv Affil: BN.

CFLG-FM CORNWALL – 104.5 Fresh Radio
Power: 15,000 watts
PO Box 969 Cornwall ON K6H 5V1. Location: 709 Cotton Mill St. Cornwall ON K6H 7K7.
888 678-8122 Fax: 888 678-8122 Web: www.1045freshradio.ca
Co. Name: Corus Entertainment Inc.
Gen Mgr Mark Dickie; Prog Dir Bill Halman; Sls Contact Shannon Lebrun; Dir-Promotions Jennie Malone
Cdn Rep: CBS, Toronto, ON. Format: Adult Contemporary. Est: 1957. News Serv Affil: BN.

CHOD-FM CORNWALL
Power: 19,200 watts
1111 Montreal Rd Suite 202 Cornwall ON K6H 1E1.
613 936-2463 Fax: 613 936-2568 E-mail: chodfm@chodfm.ca. Web: www.chodfm.ca
Co. Name: Radio Communautaire Cornwall-Alexandria Inc.
Retail Sls Mgr Roger Massie; News Dir Emilie Deschamps; Station Mgr Marc Charbonneau
Cdn Rep: Target, Vancouver, BC; Winnipeg, MB; Toronto, ON; Target Broadcast Sales, Brossard, QC. Format: AC-MOR-Country-Dance. Est: 1994. News Serv Affil: RFA, Radiomedia, RFI.
Last updated Mar 2009.

CJSS-FM CORNWALL – boom 101.9
Power: 3,000 watts on 101.9 MHz
PO Box 969 Cornwall ON K6H 7K7. Location: 709 Cotton Mill St.
888 678-8122 Fax: 613 938-0355 Web: www.boom1019.com
Co. Name: Corus Entertainment Inc.
Gen Mgr Mark Dickie; Prog Dir Bill Halman; Sls Contact Shannon LeBrun; Promo Asst Jennie Malone
Cdn Rep: CBS, Toronto, ON. Format: Greatest Hits. Est: 1945. News Serv Affil: BN.

CKDR-AM-2 HUDSON
Power: 40 watts on 1450 kHz
PO Box 580 Dryden ON P8N 2Z3.
807 274-5341 Fax: 807 274-2033 Web: www.ckdr.net
Co. Name: Northwoods Broadcasting Ltd. Format: AC. Est: 1979. News Serv Affil: BN.
Last updated Jan 2008.

CKDR-AM-2 IGNACE
Power: 40 watts on 1340 kHz
PO Box 580 Dryden ON P8N 2Z3.
807 274-5341 Fax: 807 274-2033
Co. Name: Northwoods Broadcasting Ltd. Format: AC. Est: 1978. News Serv Affil: BN.
Last updated Mar 2009.

CKDR-AM-5 EAR FALLS
Power: 40 watts on 1450 kHz
PO Box 580 Dryden ON P8N 2Z3.
807 274-5341 Fax: 807 274-2033
Co. Name: Northwoods Broadcasting Ltd. Format: AC. Est: 1980. News Serv Affil: BN.
Last updated Jan 2008.

CKDR-AM-5 RED LAKE
Power: 250 watts on 1340 kHz
PO Box 580 Dryden ON P8N 2Z3.
807 274-5341 Fax: 807 274-2033
Co. Name: Northwoods Broadcasting Ltd. Format: AC. Est: 1981. News Serv Affil: BN.
Last updated Jan 2008.

CKDR-FM-2 SIOUX LOOKOUT
Power: 250 watts on 97.1 MHz
PO Box 580 Dryden ON P8N 2Z3.

807 274-5341 Fax: 807 274-2033 Web: www.ckdr.net
Co. Name: Northwoods Broadcasting Ltd. Format: AC. Est: 1979. News Serv Affil: BN.
Last updated Jan 2008.

CKDR-FM DRYDEN
Power: 36800 watts on 92.7 kHz
PO Box 580 Dryden ON P8N 2Z3.
807 274-5341 Fax: 807 274-2033
Co. Name: Northwoods Broadcasting Ltd.
VP J MacMullin; Grp Sls Mgr Brent Preston; Traffic Mgr C Siska; Creative Dir C Pollard; News Dir M Ebbeling
Cdn Rep: CBS, USA Canada. Format: AC. Est: 1963. News Serv Affil: CP.
Last updated Mar 2011.

CKNR-FM ELLIOT LAKE – THE MOOSE 94.1 FM
Power: 90,000 watts on 94.1 MHz
15 Charles Walk Elliot Lake ON P5A 2A2.
705 848-3608 Fax: 705 848-1378 Web: www.moosefm.com
Co. Name: Vista Radio Ltd.
Pres Geoff Poulton; Reg Gen Sls Mgr ON Peter Hobbs; Dir-Eng Darren Fowler; Reg Prog Mgr Northern ON Ryan Griffiths News Serv Affil: BN NEWS.

CJBB-FM ENGLEHART
Power: 1,600 watts
PO Box 665 Englehart ON P0J 1H0.
705 544-1121 E-mail: cjbbradio@gmail.com.
Co. Name: 1353151 Ontario Ltd.
Pres Boyd K Woods; VP Phyllis Ann Woods; Music/Prod/News/Prog/Sports/Creative Dir Pat Ferris Format: Adult Contemporary. Est: 2000.

CJJM-FM ESPANOLA
Power: 794 watts
90 Gray St Espanola ON P5E 1G1.
705 869-6999 Fax: 705 869-0578 Web: www.moosefm.com
Co. Name: Vista Radio Ltd.
Pres Christopher Grossman; Reg Mgr Northern ON Brian Prokopec; Dir-Eng Dave Belanger; Reg Prog Mgr Northern ON Ryan Griffiths Est: 2007.

CIAO-AM TORONTO
Power: 1,000 watts
5312 Dundas St W Toronto ON M9B 1B3.
416 213-1035 Fax: 416 233-8617 E-mail: info@evanovradio.com. Web: www.am530.ca
Co. Name: Evanov Radio Group.
Pres William Evanov; VP Paul Evanov; Prod Mgr Brian Viggiani; Office Mgr Grace Pascucci; Traffic Coord Nadia Jackson; News Dir Adam Robinson; Web Master Kiki Stathopoulos; Station Mgr Carmela Laurignano
Cdn Rep: Target, Vancouver, BC; Calgary, AB; Winnipeg, MB; Toronto, ON; Montréal, QC. Format: Ethnic. Est: 1980.

CKXM-FM EXETER
Power: 1,000 watts on 90.5 FM
6-145 Thames Rd W Exeter ON N0M 1S3.
519 235-3000 Fax: 519 235-6262 Web: www.myfmradio.ca
Co. Name: My Broadcasting Corporation.
Pres Jon Pole; VP Andrew Dickson; Gen Sls/Mgr Robin Glenny; Chief Eng/Tech Dir Mike St. Amand; Admn Mgr Marg Tubman; Traffic Mgr Gail Keyes; Music Dir Jeremy Riddell; News Dir Cindy Clyne; Prog Mgr D'Arcy Magee
Cdn Rep: Target Broadcast Sales, Toronto, ON. Format: Adult Contemporary. Est: 2009.

CICW-FM FERGUS – The Grand @92.9
Power: 250 watts
200-198 St. Andrew St W Fergus ON N1M 1N7.
226 383-9290 E-mail: info@thegrand929.com. Web: www.thegrand929.com
Co. Name: Centre Wellington Community Radio Inc.
Pres/Prog Mgr/Music Dir Scott Jensen; VP Larry Peters; Ops Mgr Rob Dutton; Gen Sls/Retail Sls Mgr Vic Folliott; Prod/Traffic Mgr Greg Shaughnessy; Chief Eng/Tech Dir Brian Clemens; News Dir Kelly Waterhouse; Promo Mgr Jerry Koolman; Host Mark Paine
Cdn Rep: CBS, Toronto, ON; USA. Format: Adult Contemporary. Est: 2012.
Last updated Aug 2015.

CFOB-AM-1 FORT FRANCES
Power: 50 watts on 1240 kHz
210 Scott St Fort Frances ON P9A 1G7.
807 274-5341 Fax: 807 274-2033 Web: www.b93.ca
Co. Name: Northwoods Broadcasting Ltd.
Station Mgr Leo Melanson Format: AC. Est: 1977. News Serv Affil: BN.
Last updated Mar 2011.

CFOB-FM FORT FRANCES – Borderlands Best Music B93
Power: 25000 watts on 93.1MHz
210 Scott St Fort Frances ON P9A 1G7.
804 274-5341 Fax: 807 274-2033 Web: www.b93.ca
Co. Name: Northwoods Broadcasting Ltd.
VP J MacMullin; Grp Sls Mgr Brent Preston; Traffic Mgr N Briand; Creative Dir L Meadwell; News Dir Randy Thoms; Station Mgr Leo Melanson
Cdn Rep: CBS, Canada; US. Format: AC. Est: 1944. News Serv Affil: CP.
Last updated Feb 2011.

CJGM-FM GANANOQUE
Power: 1,740 watts on 99.9 FM
PO Box 9 Gananoque ON K7G 2T6. Location: 110 Kate St. Gananoque ON K7G 2M7.
613 382-6936 Fax: 613 382-8301 Web: www.myfmradio.ca
Co. Name: My Broadcasting Corporation.
Pres Jon Pole; VP Andrew Dickson; Mgr/Gen Sls Mgr Terri-Lynn Bayford; Chief Eng/Tech Dir Mike St. Amand; Admn Mgr Marg Tubman; Traffic Mgr Gail Keyes; Music Dir Jeremy Riddell; News/Sports Dir Cindy Clyne; Prog Mgr D'Arcy Magee
Cdn Rep: Target Broadcast Sales, Toronto, ON. Format: Adult Contemporary. Est: 2011.
Last updated Sep 2014.

CHWC-FM GODERICH – 104.9 The Beach
Power: 5,500 watts FM
E-300 Suncoast Dr E Goderich ON N7A 4N7.
519 612-1149 Fax: 519 612-1050 E-mail: thebeach@1049thebeach.ca. Web: www.1049thebeach.ca
Co. Name: Bayshore Broadcasting Corporation.
Owner Doug Caldwell; Gen Mgr Ross Kentner; Ops Mgr/Web Master Mike Brough; Gen Sls Mgr Kevin Brown; Prod Mgr/Creative Writer Ian Doyle; Chief Eng/Tech Dir Robert Coyne; Traffic Mgr Jennifer Fray; Music Dir Robin Woods; News Dir Manny Paiva; Promo Mgr Aly Anderson Format: Adult Contemporary. Est: 2005. News Serv Affil: BN.
Last updated Sep 2014.

CIMJ-FM GUELPH – Magic 106.1
Power: 50,000 watts on 106.1 MHz
75 Speedvale Ave E Guelph ON N1E 6M3.
519 824-7000 Fax: 519 824-4118 E-mail: studio@magic106.com. Web: www.magic106.com
Co. Name: Corus Entertainment Inc.
Gen Mgr Lars Wunsche; Prog Dir Kevin Kelly; Sls Contact Ian Clutton; Dir-Promotions Lisa Richards
Cdn Rep: CBS, Toronto, ON. Format: Adult Contemporary. Est: 1969. News Serv Affil: Broadcast News.

CJOY-AM GUELPH – 1460 CJOY
Power: 10,000 watts on 1460 kHz
75 Speedvale Ave E Guelph ON N1E 6M3.
519 824-7000 Fax: 519 824-4118 E-mail: cjoy@cjoy.com. Web: www.cjoy.com
Co. Name: Corus Entertainment Inc.
Gen Mgr Lars Wunsche; Prog Dir Larry Mellott; Sls Contact Ian Clutton; Dir-Promotions Lisa Richards
Cdn Rep: CBS, Toronto, ON. Format: Oldies. Est: 1948. News Serv Affil: Broadcast News.

CFZN-FM HALIBURTON – THE MOOSE 93.5 FM
Power: 6,000 watts
152 Highland St Haliburton ON K0M 1S0.
705 457-3897 Fax: 705 457-3827 Web: www.myhaliburtonnow.com
Co. Name: Vista Radio Ltd.
Pres Geoff Poulton; Reg Cluster Mgr Cottage Country Jenny Hodge; Natl Sls Mgr Chris Nimigon; Dir-Eng Darren Fowler; Reg Prog Mgr Dave Newman Format: Variety Hits. Est: 2005. News Serv Affil: BN.
Last updated Dec 2015.

CHAM-AM HAMILTON
Power: 50,000 watts day, 10,000 night on 820 kHz Stereo
401-883 Upper Wentworth St Hamilton ON L9A 4Y6.
905 574-1150 Fax: 905 575-6429 Web: www.funny820.com
Co. Name: Bell Media.
Gen Mgr Bob Harris; Dir-Mktg/Promotions Lisa Peters; Promo Coord Cheryl McFarlane; Dir-Brand Mike Nabuurs
Cdn Rep: IMS, Winnipeg, MB; Toronto, ON; Winnipeg, MB; Radio Plus/imsradio, Montréal, QC; imsradio, Vancouver, BC; Calgary, AB. Format: TALK. Est: 1962. News Serv Affil: BN.
Last updated Mar 2015.

CHKX-FM HAMILTON/BURLINGTON – KX 94.7
Power: 100,000 watts(max)/40,000 watts(avg)
589 Upper Wellington St Hamilton ON L9A 3P8.
866 388-8911 Fax: 905 388-7947 E-mail: kx947@kx947.fm. Web: www.kx947.fm
Co. Name: Durham Radio Inc.
Pres/Station Mgr Douglas Kirk; Retail Sls Mgr Wally Sollows; Prog Dir Bill Toffan; Traffic Mgr Cathy Phillippo; News Dir Kathy Hyde
Cdn Rep: Target Broadcast Sales, Vancouver, BC; Winnipeg, MB; Montréal, QC; Halifax, NS. Format: New Country. Est: 2000. News Serv Affil: Canadian Press.
Last updated Mar 2015.

CHML-AM HAMILTON – AM 900 CHML
Power: 50,000 watts on 900 kHz
900-875 Main St W Hamilton ON L8S 4R1.
905 521-9900 Fax: 905 521-0927 Web: www.900chml.com
Co. Name: Corus Entertainment Inc.
VP/Gen Mgr Chris Sisam; Prog Dir Jeff Storey; Sls Contact Michael Cassar; Dir-Promotions Olivia Depetris
Cdn Rep: CBS, Toronto, ON. Format: News/Talk. Est: 1927. News Serv Affil: BN.

CING-FM HAMILTON – 95.3 Fresh Radio
Power: 100,100 watts on 95.3 MHz
900-875 Main St W Hamilton ON L8S 4R1.
905 521-9900 Fax: 905 521-0927 Web: www.953freshradio.ca
Co. Name: Corus Entertainment Inc.
Gen Mgr Chris Sisam; Prog Dir Jim McCourtie; Sales Contact Michael Cassar; Dir-Promotions Olivia Depetris
Cdn Rep: CBS, Toronto, ON. Format: Greatest hits of the 60's – 70's and 80's. Est: 2002. News Serv Affil: BN.

CJXY-FM HAMILTON – Y108
Power: 26,100 watts on 107.9 MHz
900-875 Main St W Hamilton ON L8S 4R1.
800 267-7625 Fax: 905 521-0927 Web: www.y108.com
Co. Name: Corus Entertainment Inc.
Gen Mgr Chris Sisam; Prog Dir Jim McCourtie; Sls Contact Michael Cassar; Dir-Promotions Olivia Depetris
Cdn Rep: CBS, Toronto, ON. Format: New Rock. Est: 2001. News Serv Affil: BN.

CKLH-FM HAMILTON
Power: 40,300 watts on 102.9 MHz
401-883 Upper Wentworth St Hamilton ON L9A 4Y6.
905 574-1150 Fax: 905 575-6429 E-mail: info@k-litefm.com. Web: www.k-litefm.com
Co. Name: Bell Media.
Gen Mgr Bob Harris; Prog Dir Sarah Cummings; Commun Mgr Patricia Garcia Format: AC. Est: 1986. News Serv Affil: BN, CP.
Last updated Mar 2015.

CKOC-AM HAMILTON – Oldie 1150
Power: 50,000 watts on 1150 kHz Stereo
883 Upper Wentworth St Suite 401 Hamilton ON L9A 4Y6.
866 729-2562 Fax: 905 575-6429 E-mail: bharris@astral.com. Web: www.oldies1150.com
Co. Name: Astral Media Radio G.P.
VP/Gen Mgr Bob Harris; Ops Mgr Drew Keith; Assoc Prog Dir Ted Yates; Dir-Promotions/Mktg Dave DeRocco; Prod Mgr Matt Bazinet; Chief Eng/Tech Dir Charlie Tryon; Traffic Mgr Sheri Walker; Creative Dir Sandra Botelho; News Dir Robyn Foley
Cdn Rep: Canadian Media Sales, US; IMS, Toronto, ON. Format: Oldies. Est: 1922. News Serv Affil: BN, CP.
Last updated Apr 2011.

CHPR-FM HAWKESBURY
Power: 789 watts on 102.1 MHz
115 Main St Hawkesbury ON K6A 1A1.
613 632-1000 Fax: 613 632-1110 E-mail: infolovradio@rncmedia.ca. Web: www.planetelov.ca
Co. Name: RNC Media Inc.
Pres Pierre Brosseau; Gen Mgr Steve Frison; Chief Eng/Tech Dir Claude Adam
Cdn Rep: Target Broadcast Sales, Halifax, NS. Format: MOR. Est: 1982. News Serv Affil: NTR.
Last updated Jan 2010.

CINN-FM HEARST
Power: 5,000 watts on 91.1 MHz
PO Box 2648 Hearst ON P0L 1N0. Location: 1004 rue Prince.
866 362-5168 Fax: 705 362-7411 E-mail: direction@cinnfm.com. Web: www.cinnfm.com
Co. Name: Radio de LÉpinette Noire Inc. (CINN FM 91,1).
Music Prog Dir Dominick Julien Sigouin; Exec Dir Kathy Rancourt-Mercier; Prod Dir Marie-Pier C Girard; Chief Eng/Tech Dir Jean-Noel Frigo; Board Member Emergency Planning Marc Dufresne; News Dir Francis Bouchard; Special events Sébastien Horic Plouffe Est: 1988. News Serv Affil: RFA.
Last updated Sep 2012.

CFBK-FM HUNTSVILLE – The Moose 105.5
Power: 48,000 watts on 105.5 MHz
7 John St Huntsville ON P1H 1H2.
705 789-4461 Fax: 705 789-1269 Web: www.mymuskokanow.com
Co. Name: Vista Radio Ltd.
Pres Geoff Poulton; Gen Sls Mgr/Reg Cluster Mgr Cottage Country Jenny Hodge; Natl Sls Mgr Chris Nimigon; Reg Cluster Prog Dir David Newman; Dir-Eng Darren Fowler Format: AC. Est: 1957. News Serv Affil: CP.
Last updated Dec 2015.

CHYX-FM KAPUSKASING – 93.7
22 Queen St Unit 2A Kapuskasing ON P5N 1G8.
705 335-2379
Last updated Aug 2009.

CKAP-FM KAPUSKASING – THE MOOSE 100.9 FM
Power: 10,000 watts
2A-22 Queen St Kapuskasing ON P5N 1G8.
866 505-2379 Fax: 705 337-6391 Web: www.moosefm.com
Co. Name: Vista Radio Ltd.
Pres Geoff Poulton; Gen Sls/Gen Mgr Pete Montana; Reg Mgr Ontario North Peter Hobbs; Reg Cluster Prog Dir Ryan Griffiths; Dir-Eng Darren Fowler Format: Classic Hits. Est: 1965. News Serv Affil: BN.

CKHT-FM HEARST – THE MOOSE 94.5 FM
2A-22 Queen St Kapuskasing ON P5N 1G8.
866 505-2379 Fax: 705 337-6391 Web: www.moosefm.com
Co. Name: Vista Radio Ltd.
Pres Geoff Poulton; Reg Mgr Ontario North Peter Hobbs; Gen Sls Mgr Pete Montana; Reg Cluster Prog Dir Ryan Griffiths; Dir-Eng Darren Fowler News Serv Affil: BN.

CKVV-FM KEMPTVILLE
Power: 1,360 watts
3-4 Industrial Rd Kemptville ON K0G 1J0.
613 258-0467 Web: www.mykemptvillenow.com
Co. Name: Vista Radio Ltd.
Pres Geoff Poulton; Chief Eng/Tech Dir Darren Fowler; Traffic Mgr Tracey Walton; Creative Dir Darren Scott; News Dir Marie Cassidy; Prog Mgr Al Campagnola; Promo Mgr Mark Tucker
Cdn Rep: Chris Nimigon. Format: Variety Hits. Est: 2012.

CJRL-FM KENORA
Power: 50,000 watts on 89.5 MHz
301 First Ave S Kenora ON P9N 1W2.
807 468-3181 Fax: 807 468-4188 E-mail: comments@895thelake.ca. Web: www.895thelake.ca
Co. Name: Acadia Broadcasting Limited.
VP Jim MacMullin; Chief Eng/Tech Dir Daryll Donais; News Dir Tim Davidson; Promo Mgr Kaddie Vaughan; Station Mgr Darell Plummer
Cdn Rep: Target Broadcast Sales, Toronto, ON. Format: AC. Est: 1938.
Last updated Mar 2014.

CKQV-FM KENORA – Q104
Power: 1.6KW on 104.5 MHz
619 Lakeview Dr Kenora ON P9N 3P6.
807 468-1045 E-mail: info@goldenwestradio.com. Web: www.kenoraonline.com
Co. Name: Golden West Broadcasting Ltd.
Pres Lyndon Friesen; CEO Elmer Hildebrand; VP Richard Kroeker; Station Mgr Shandis Duguay Format: Hot AC. Est: 2004.
Last updated Feb 2015.

CIYN-FM KINCARDINE
Power: 1,000 watts on 95.5 FM
756B Queen St Kincardine ON N2Z 2Y2.
519 396-7770 Fax: 519 396-7771 Web: www.myfmradio.ca
Co. Name: My Broadcasting Corporation.
Pres Jon Pole; VP Andrew Dickson; Gen Sls Mgr Dean Daly; Chief Eng/Tech Dir Mike St. Amand; Admn Mgr Marg Tubman; Traffic Mgr Gail Keyes; Music Dir Jeremy Riddell; News/Sports Dir Bruce Barker; Prog Mgr D'Arcy Magee
Cdn Rep: Target Broadcast Sales, Toronto, ON. Format: Classic Hits. Est: 2005.

CIYN-FM1 GODERICH
Power: 1,000 watts on 99.7 FM
756B Queen St Kincardine ON N2Z 2Y2.
519 396-7770 Fax: 519 396-7771 Web: www.myfmradio.ca
Co. Name: My Broadcasting Corporation.
Pres Jon Pole; VP Andrew Dickson; Gen Sls/Mgr Dean Daly; Chief Eng/Tech Dir Mike St. Amand; Admn Mgr Marg Tubman; Traffic Mgr Gail Keyes; Music Dir Jeremy Riddell; News/Sports Dir Bruce Barker; Prog Mgr D'Arcy Magee
Cdn Rep: Target Broadcast Sales, Toronto, ON. Format: Classic Hits. Est: 2009.

CIYN-FM2 PORT ELGIN
Power: 1,000 watts on 90.9 FM
756B Queen St Kincardine ON N2Z 2Y2.
519 396-7770 Fax: 519 396-7771 E-mail: dean.daly@myfmradio.ca. Web: www.myfmradio.ca
Co. Name: My Broadcasting Corporation.
Pres Jon Pole; VP Andrew Dickson; Gen Sls/Mgr Dean Daly; Chief Eng/Tech Dir Mike St Amand; Admn Mgr Marg Tubman; Traffic Mgr Gail Keyes; Music Dir Jeremy Riddell; News/Sports Dir Bruce Barker; Prog Mgr D'Arcy Magee Est: 2011.

CFLY-FM KINGSTON – 98.3 FLY FM
Power: 100,000 watts on 98.3 MHz
10-993 Princess St Kingston ON K7L 1H3. Location: 10-993 Princess St.
613 544-1380 Fax: 613 546-9751 E-mail: heydeejay@983flyfm.com. Web: www.983flyfm.com
Co. Name: Bell Media.
VP/Gen Mgr Greg Hinton; Gen Sls Mgr Brian Johnston; Prog Dir Jacquie Beckett
Cdn Rep: Bell Media Radio Sales, Toronto, ON; Montréal, QC. Format: AC. Est: 1953. News Serv Affil: BN.
Last updated Mar 2015.

CFMK-FM KINGSTON – 96.3 Big FM
Power: 50,000 watts on 96.3 MHz
170 Queen St Kingston ON K7K 1B2.
613 544-2340 Web: www.fm96.ca
Co. Name: Corus Entertainment Inc.
Gen Mgr Dave McCutcheon; Prog Dir Rudy Chase; Sls General Peter Mayhew; Dir-Promotions Monica Lepage
Cdn Rep: CBS, Toronto, ON. Format: Classic Rock. Est: 1946.

CKLC-FM KINGSTON
Power: 8,000 watts on 98.9 MHz
10-993 Princess St Kingston ON K7L 1H3.
613 544-1380 Fax: 613 546-9751 E-mail: onair@989thedrive.com. Web: www.989thedrive.com
Co. Name: Bell Media.
VP/Gen Mgr Greg Hinton; Gen Sls Mgr Brian Johnston; Prog Dir Jacquie Beckett
Cdn Rep: Bell Media Radio Sales, Toronto, ON; Montréal, QC. Format: Alternative. Est: 1953. News Serv Affil: BN.
Last updated Mar 2015.

CKWS-FM KINGSTON – 104.3 Fresh Radio
Power: 10,000 watts on 104.3 MHz
170 Queen St Kingston ON K7K 1B2.
613 544-2340 Fax: 613 544-5508 Web: www.1043freshradio.ca/
Co. Name: Corus Entertainment Inc.
Gen Mgr Dave McCutcheon; Prog Dir Rudy Chase; Dir-Promotions Monica Lepajne
Cdn Rep: CBS, Toronto, ON. Format: Adult Contemporary. Est: 2007. News Serv Affil: BN.

CJKL-FM KIRKLAND LAKE
Power: 23,000 watts on 101.5
PO Box 430 Kirkland Lake ON P2N 3J4. Location: 5 Kirkland St.
705 567-3366 Fax: 705 567-6101 Web: www.cjklfm.com
Co. Name: Connelly Communications Corp.
Pres/Prog/Promo/Music Dir/Prod Mgr Rob Connelly; Chief Eng/Tech Dir Don Elvidge; Traffic Mgr Luce Moore; News Dir Alan Pedwell; Sports Dir Greg Mackle
Cdn Rep: All-Canada, US; CBS, Vancouver, BC; Calgary, AB; Winnipeg, MB; Toronto, ON; Montréal, QC. Format: Hot AC. Est: 1934. News Serv Affil: BN, BN Voice.

CHYM-FM KITCHENER
Power: 100,000 watts on 96.7 kHz
305 King St W Kitchener ON N2G 4E4.
519 743-2611 Fax: 519 743-7510 Web: www.chymfm.com
Co. Name: Rogers Media Inc.
Gen Mgr Mike Collins; Prod Mgr David Bossy; Chief Eng/Tech Dir Mike McCabe; Traffic Mgr Elizabeth Zehr; Music Dir Neil Beaumont; News Dir Joe Pavia; Promo Mgr/Web Master Christa Hicks
Cdn Rep: CBS, Vancouver, BC; Calgary, AB; Winnipeg, MB; Toronto, ON; Montréal, QC; US; Eastman, US. Format: AC. Est: 1949. News Serv Affil: BN.
Last updated Feb 2010.

CJDV-FM KITCHENER – 107.5 DAVE ROCKS
Power: 2,500 watts on 107.5 MHz
210-50 Sportsworld Crossing Rd Kitchener ON N2P 0A4.
519 772-1212 Fax: 519 772-1213 Web: www.1075daverocks.com
Co. Name: Corus Entertainment Inc.
VP-Fin Judy Adams; Gen Mgr Lars Wunsche; Prog Dir Scot Turner; Sls Contact Jessica Quackenbush; Dir-Promotions Patrick Olsen
Cdn Rep: CBS, Toronto, ON. Format: Rock. Est: 2003.

CKBT-FM KITCHENER – 91.5 The Beat
Power: 3,600 watts
210-50 Sportsworld Crossing Rd Kitchener ON N2P 0A4.
519 772-1212 Fax: 519 772-1213 Web: www.915thebeat.com
Co. Name: Corus Entertainment Inc.
Gen Mgr Chris Sisam; Prog Dir Scot Turner; Sls Contact Jessica Quackenbush; Dir-Promotions Patrick Olsen
Cdn Rep: CBS, Vancouver, BC; Calgary, AB; Winnipeg, MB; Toronto, ON; Montréal, QC. Format: Contemporary Hit Radio. Est: 2004.

CKGL-AM KITCHENER
Power: 10,000 watts on 570 kHz
305 King St W Kitchener ON N2G 4E4.
519 743-2611 Fax: 519 743-7510 Web: www.570news.com
Co. Name: Rogers Media Inc.
Gen Mgr Mike Collins; Bus Mgr Lynda Frederiksen; Chief Eng/Tech Dir Mike McCabe; Traffic Mgr Elizabeth Zehr; News Dir Joe Pavia; Promo Mgr/Web Master Christa Hicks
Cdn Rep: CBS, Vancouver, BC; Calgary, AB; Winnipeg, MB; Toronto, ON; Montréal, QC; Eastman Radio, US. Format: News Talk. Est: 1949. News Serv Affil: BN.
Last updated Feb 2010.

CKWR-FM WATERLOO – FM 98.5
Power: 2,500 watts on 98.5 MHz
1446 King St E Kitchener ON N2G 2N7.
800 757-1050 Fax: 519 886-0090 E-mail: general@ckwr.com. Web: www.ckwr.com
Co. Name: Wired World Inc.
Pres Clarence Mascoll; Gen Sls/Promo Mgr Henning Grumme; Prog Dir Marie Hurst; Traffic/Prod Mgr Robert Daniel; Web Master Patrick Inglis
Cdn Rep: CBS, Toronto, ON. Format: Soft AC/Ethnic. Est: 1973. News Serv Affil: BN.

CHYR-FM LEAMINGTON – Mix 96.7
Power: 20,000 watts 96.7
100 Talbot St E Leamington ON N8H 1L3.
800 567-9696 Fax: 519 322-1110 E-mail: info@mix967.ca. Web: www.mix967.ca
Co. Name: Blackburn Radio Inc.
Pres Richard Costley-White; VP-Ops John Weese; Gen Sls Mgr Tim Fenn; Dir-Mktg Scott Despins; Chief Eng/Tech Dir Darrin Drouillard; Traffic Mgr Christa Boone; Creative Dir Tara Hewitt; News Dir Bob Becken Format: Hot Adult Comtemporary. Est: 1955. News Serv Affil: BN.
Last updated Feb 2013.

CKLY-FM LINDSAY – 91.9 BOB-FM
Power: 24,000 watts on 91.9 FM
249 Kent St W Lindsay ON K9V 2Z3.
705 324-9103 Fax: 705 324-4149 E-mail: bob@919bobfm.com. Web: www.919bobfm.com
Co. Name: Bell Media.
Gen Mgr Steve Fawcett; Sls Mgr Harvey Spry; Prog Dir Dave Illman; Dir-Promotions Mel Hannah
Cdn Rep: Bell Media Radio Sales, Vancouver, BC; Calgary, AB; Winnipeg, MB; Toronto, ON; Montréal, QC; CHUM Network Sales, US. Format: Variety. Est: 1955. News Serv Affil: BN.
Last updated Mar 2015.

CFRM-FM LITTLE CURRENT – 100.7 The Island
Power: 100.7 FM
PO Box 538 Little Current ON P0P 1K0. Location: 10 Campbell St E.
705 368-1419 Fax: 705 368-1080 E-mail: radio@manitoulin.net. Web: www.theislandfm.com
Co. Name: Manitoulin Radio Communications Inc.
Pres/CEO Craig Timmermans; Sls Valerie McIntyre; Announcer/Prog Mgr KT Timmermans; Announcer Corey Barnes; Announcer Big Mike
Cdn Rep: Target Broadcast Sales Inc., Toronto, ON. Format: Hot Country with volunteer shows. Est: 2002.
Last updated Mar 2012.

CFHK-FM LONDON – 103.1 Fresh Radio
Power: 50,000 watts on FM 103
380 Wellington St Room 222 London ON N6A 5B5.
519 931-6000 Fax: 519 679-1967 Web: www.1031freshradio.ca
Co. Name: Corus Entertainment Inc.
Gen Mgr Lars Wunsche; Prog Dir Brad Gibb; Sls Contact Rob Chiaramida; Dir-Promotions Kent Guy
Cdn Rep: CBS, Toronto, ON. Format: CHR. Est: 1994.

CFPL-AM LONDON – AM980
Power: 10,000 watts day on 980 kHz
380 Wellington St Room 222 London ON N6A 5B5.
519 931-6000 Fax: 519 679-1967 Web: www.am980.ca
Co. Name: Corus Entertainment Inc.
Gen Mgr Lars Wunsche; Prog Dir Nathan Smith; Sls Contact Rob Chiaramida; Dir-Promotions Kent Guy
Cdn Rep: CBS, Toronto, ON. Format: News/Talk/Sports. Est: 1922. News Serv Affil: BN.

CFPL-FM LONDON – FM96
Power: 176,000 watts
222-380 Wellington St London ON N6A 5B5.
519 931-6000 Fax: 519 679-1967 Web: www.fm96.com
Co. Name: Corus Entertainment Inc.
Gen Mgr Lars Wunsche; Prog Dir Brad Gibb; Sls Contact Rob Chiaramida; Dir-Promotions Kent Guy
Cdn Rep: CBS, Toronto, ON. Format: Active Rock. Est: 1948. News Serv Affil: BN.

CHST-FM LONDON – 102.3 BOB-FM
Power: 5,000 watts on 102.3 MHz
1 Communications Rd London ON N6J 4Z1.
519 690-0102 Fax: 519 686-5295 Web: www.1023bob.com
Co. Name: Rogers Media Inc.
VP/Gen Mgr Chuck McCoy; Gen Sls/Retail Sls Mgr Ann LaRocque; Engrg Mgr Mark Schembri; APD/Creative Dir Gerry Derikx; Promo Mgr Becky Malacaria
Cdn Rep: CBS, Toronto, ON. Format: Classic Hits. Est: 2000. News Serv Affil: BN.
Last updated Aug 2012.

CIQM-FM LONDON
Power: 50,000 watts on 97.5 MHz
743 Wellington Rd S London ON N6C 4R5.
519 686-2525 Fax: 519 686-2556 Web: www.london.virginradio.ca
Co. Name: Bell Media.
Gen Mgr Don Mumford; Gen Sls Mgr Dan MacGillivray; Prog Dir Al Smith; Dir-Mktg Colin Botten Format: Hot AC. Est: 1986. News Serv Affil: BN, BN Voice, ABC.
Last updated Mar 2015.

CJBK-AM LONDON
Power: 10,000 watts on 1290 kHz
743 Wellington Rd London ON N6C 4R5.
519 686-2525 Fax: 519 686-2556 Web: www.cjbk.com
Co. Name: Bell Media.
Gen Mgr Don Mumford; Gen Sls Mgr Dan MacGillivray; Prog Dir Al Smith; Dir-Mktg Colin Botten Format: News/Talk/Sports. Est: 1967. News Serv Affil: BN.
Last updated Mar 2015.

CJBX-FM LONDON
Power: 50,000 watts on 92.7 MHz
743 Wellington Rd London ON N6C 4R5.
519 685-2525 Fax: 519 686-2556 Web: www.bx93.com
Co. Name: Bell Media.
Gen Mgr Don Mumford; Gen Sls Mgr Dan MacGillivray; Prog Dir Al Smith; Dir-Mktg Colin Botten; Commun Mgr Patricia Garcia Format: Country. Est: 1980. News Serv Affil: BN.
Last updated Mar 2015.

CKDK-FM LONDON – Country 104
Power: 53,000 watts on 103.9 kHz
380 Wellington St Room 222 London ON N6A 5B5.
877 643-1039 Fax: 519 679-1967 Web: www.country104.com
Co. Name: Corus Entertainment Inc.
Gen Mgr Lars Wunsche; Prog Dir Brad Gibb; Sls Contact Rob Chiaramida; Dir-Promotions Kent Guy
Cdn Rep: CBS, Toronto, ON. Format: Classic Hits. Est: 1986. News Serv Affil: BN.

CKSL-AM LONDON
Power: 10,000 watts on 1410 kHz
743 Wellington Rd London ON N6C 4R5.
519 686-2525 Fax: 519 686-2556 Web: www.funny1410.ca
Co. Name: Bell Media.
Gen Mgr Don Mumford; Gen Sls Mgr Dan MacGillivray; Prog Dir Al Smith; Promo Mgr Colin Botten Format: 24/7 All Comedy – Funny 1410. Est: 1956. News Serv Affil: BN, BN Voice.
Last updated Mar 2015.

CFNO-FM MARATHON
Power: 50,000 watts on 93.1 MHz, Plus Repeaters
87 Hill St N Thunder Bay ON P7A 5V6. Location: 93 Evergreen Dr. Marathon ON P0T 2E0.

800 465-2366 Fax: 807 229-1686 Web: www.cfno.fm
Co. Name: North Superior Broadcasting Limited.
Pres E F Dougall; Natl Sls Mgr – B'cast Susan Lockwood; Local Sls Mgr Kathy Harris; Prog Dir Brad Hilgers; Chief Eng/Tech Dir D. Barriault; Traffic Coord Beth Coulson
Cdn Rep: Target Broadcast Sales, Vancouver, BC; Calgary, AB; Winnipeg, MB; Toronto, ON; Montréal, QC. Format: AC/Hot Ac. Est: 1982. News Serv Affil: BN.

CHKT-AM MARKHAM
Power: 50000 watts on 1430 KHz
151 Esna Park Dr Unit 26-29 Markham ON L3R 3B1.
905 415-1430 Fax: 905 415-6292 Web: www.am1430.com
Co. Name: Fairchild Radio Toronto.
Gen Mgr Jennifer Lo; Ops Mgr David Choi; Dir-Sls/Mktg Winnie Wong; Prog Dir River Lee; Admin/Intl Language Prog Mgr Esther Kwong; Mgr News/Pub Affairs Louisa Lam

CICZ-FM MIDLAND – 104.1 The Dock
Power: 9,700 watts on 104.1
PO Box 609 Midland ON L4R 4L3. Location: 355 Cranston Cres.
705 720-1991 Fax: 705 526-3060 Web: www.1041thedock.com
Co. Name: Larche Communications Inc.
Pres Paul Larche; VP/Gen Mgr Mora Austin; Gen Sls Mgr Linda Young; Dir Programming Ted Roop; Prod Mgr Shelley Barry; Music Dir Josh Duncan; News Dir Brian Wicks; Promo Mgr Phil Mestre
Cdn Rep: CBS, Vancouver, BC; Calgary, AB; Winnipeg, MB; Toronto, ON; Montréal, QC. Format: Classic Hits. Est: 1959. News Serv Affil: BN.
Last updated Mar 2014.

CHMO-AM MOOSONEE
Power: 50 watts on 1450 kHz
PO Box 400 Moosonee ON P0L 1Y0. Location: 24 First St.
705 336-2466 Fax: 705 336-2186 E-mail: jbbtcorp@onlink.net.
Co. Name: James Bay Broadcasting Corp.
Pres Jack Williams; Dir A.J. Alfred Mitchell; Treas Donald Faries; Chief Eng/Tech Dir Jim Smoke; Prog/Station Mgr/Music Dir Ernie Hunter; News Dir Fred Rickard Format: C&W, MOR. Est: 1976.

CKYM-FM NAPANEE
Power: 5,000 watts on 88.7 FM
11 Market Sq Napanee ON K7R 1J4.
613 354-4554 Fax: 613 354-3661 Web: www.myfmradio.ca
Co. Name: My Broadcasting Corporation.
Pres Jon Pole; VP Andrew Dickson; Mgr/Gen Sls Pam Oliver; Chief Eng/Tech Dir Mike St. Amand; Admn Mgr Marg Tubman; Traffic Mgr Gail Keyes; Music Dir Jeremy Riddell; News/Sports Dir Scott Arsenault; Prog Mgr D'Arcy Magee
Cdn Rep: Target Broadcast Sales, Toronto, ON. Format: Adult Contemporary. Est: 2007.
Last updated Sep 2014.

CJTT-FM NEW LISKEARD
Power: 10,000 watts on 104.5
PO Box 1058 New Liskeard ON P0J 1P0. Location: 55 Riverside Dr.
705 647-7334 Fax: 705 647-8660 E-mail: cjtt@cjttfm.com. Web: www.cjttfm.com
Co. Name: Connelly Communications Corp.
Pres Rob Connelly; Creative Dir/Traffic Mgr Bonnie Desjardins; Music Dir/Prog Mgr Marc Teskey; News Dir Bill Buchberger; Sports Dir Jack Morin; Acctng Clerk Kathy Foley
Cdn Rep: CBS, Toronto, ON. Format: Hot AC. Est: 1967. News Serv Affil: BN.

CFLZ-FM NIAGARA FALLS – 2Day FM- Hit Music Now
Power: 50,000 watts on 101.1 MHz
202-4673 Ontario Ave Niagara Falls ON L2E 6V5.
905 356-6710 Fax: 905 356-0644 Web: www.2dayfm.ca
Co. Name: Vista Radio Ltd.
Pres Geoff Poulton; Reg Prog Dir ON South Al Campagnola; Dir-Eng Darren Fowler Format: CHR. Est: 1992. News Serv Affil: BN, TSN, TBS.
Last updated Dec 2015.

CJED-FM NIAGARA FALLS/ST. CATHERINES – 2day FM – Hit Music Now
Power: 15 kilowatts on 105.1 MHz
202-4673 Ontario Ave Niagara Falls ON L2E 6X7.
905 356-6710 Fax: 905 356-0644 Web: www.2dayfm.ca
Co. Name: Vista Radio Ltd.
Pres Geoff Poulton; Natl Sls Mgr Chris Nimigon; Reg Cluster Prog Dir ON South Al Campagnola; Dir-Eng Darren Fowler Format: CHR. Est: 1947. News Serv Affil: BN.
Last updated Dec 2015.

CJRN-AM NIAGARA FALLS/FORT ERIE
Power: off air
PO Box 710 Stn Main Niagara Falls ON L2E 6X7.
905 325-0663 E-mail: andyferri@iaw.com.
Co. Name: Radio 710 AM Inc.
Pres Andrew Ferri; Advisor Kim Ferri Format: Tourist Information. Est: 1947.
Last updated Feb 2013.

CFXN-FM NORTH BAY – THE MOOSE 106.3 FM
118 Main St E North Bay ON P1B 1A8.
705 475-9991 Fax: 705 475-9058 Web: www.moosefm.com
Co. Name: Vista Radio Ltd.
Pres Geoff Poulton; Reg ON Gen Sls Mgr Peter Hobbs; Reg Prog Dir Northern ON Ryan Griffiths; Dir-Eng Darren Fowler Format: Hot AC. Est: 2006. News Serv Affil: BN.

CHUR-FM NORTH BAY – Today's Best Music KiSS 100.5
Power: 100 kilowatts ERP
273 Main St E North Bay ON P1B 1B2.
705 474-2000 Fax: 705 474-7761 Web: www.kissnorthbay.com
Co. Name: Rogers Media Inc.
Sr VP Radio Julie Adam; Dir RMI/Gen Mgr ON North Peter McKeown; Gen Mgr/Gen Sls Mgr Holly Cangiano; Prog Dir Kevin Oschefski; Prod Mgr Dave Certossi; Traffic Mgr Lise Diotte; Creative Dir Sheldon Hingst; B'cast Techn Mike Maunsell; Music Dir Michael Allard; News Dir Richard Coffin; Promo Mgr Kelsey Richard; Sports Dir Matthew Sookram; Web Master Jeff Lush
Cdn Rep: CBS, Vancouver, BC; Calgary, AB; Winnipeg, MB; Toronto, ON; Montréal, QC; USA. Format: Hot AC. Est: 1984. News Serv Affil: Broadcast News.
Last updated Aug 2015.

CKAT-AM NORTH BAY
Power: 10 kilowatts (daytime) 5kW (night) ERP
273 Main St E North Bay ON P1B 1B2.
705 474-2000 Fax: 705 474-7761 Web: www.country600.com
Co. Name: Rogers Media Inc.
Sr VP Radio Julie Adam; Prog Dir Mitch Belanger; Prod Mgr Dave Certossi; Traffic Mgr Lise Diotte; Creative Dir Sheldon Hingst; Promo Coord Adam Contant; B'cast Techn Mike Maunsell; Music Dir Gary Creighton; News Dir Richard Coffin; Sports Dir Matthew Sookram; Web Master Jeff Lush
Cdn Rep: CBS, Vancouver, BC; Calgary, AB; Winnipeg, MB; Toronto, ON; Montréal, QC; CTS, US. Format: Country. Est: 1967. News Serv Affil: Broadcast News.

CKFX-FM NORTH BAY – 101.9 The Fox – World Class Rock
Power: 100 kilowatts ERP
273 Main St E North Bay ON P1B 1B2.
705 474-2000 Fax: 705 474-7761 Web: www.foxradio.ca
Co. Name: Rogers Media Inc.
Sr VP Radio Julie Adam; Gen/Gen Sls Mgr Holly Cangiano; Dir RMI/Gen Mgr Ontario N Peter McKeown; Prog/Music Dir Mitch Bélanger; Prod Mgr Dave Certossi; Traffic Mgr Lise Diotte; Creative Dir Sheldon Hingst; Promo Coord Lisa Laporte; B'cast Techn Mike Maunsell; News Dir Richard Coffin; Sports Dir Matthew Sookram; Web Master Jeff Lush
Cdn Rep: CBS, Vancouver, BC; Calgary, AB; Winnipeg, MB; Toronto, ON; Montréal, QC; USA. Format: World Class Rock. Est: 1984. News Serv Affil: Broadcast News.
Last updated Aug 2015.

CJMR-AM MISSISSAUGA
Power: 20 kilowatts on 1320 kHz
284 Church St Oakville ON L6J 7N2.
905 271-1320 Fax: 905 842-1250
Co. Name: CJMR 1320 Radio Ltd.
Pres Michael Caine; Gen Mgr/Creative Dir Matt Caine; Chief Eng/Tech Dir Kevin Dent; Traffic Mgr Anne Kan Hai; Sports/News Dir B Sheppard
Cdn Rep: Broadcast Reps, Winnipeg, MB; Katz Radio Group, US; Target Broadcast Sales, Vancouver, BC; Calgary, AB; Montréal, QC; Halifax, NS; Wallace, US. Format: Multi-cultural. Est: 1974. News Serv Affil: BN.
Last updated Aug 2011.

CJYE-AM OAKVILLE
Power: 10,000 watts on J0Y 1250
Broadcast Centre 284 Church St Oakville ON L6J 7N2.
905 845-2821 Fax: 905 842-1250 E-mail: contact@joy1250.ca. Web: www.joy1250.ca
Co. Name: Whiteoaks Communications Group Limited.
Pres Michael Caine; VP/Gen Mgr Matt Caine; Prog Dir Don Millar; Chief Eng/Tech Dir Kevin Dent; Traffic Mgr Anne Kan Hai; Music Dir J Kurtis; News/Sports Dir B Sheppard
Cdn Rep: Hugh Wallace International, US; Target Broadcast Sales, Vancouver, BC; Calgary, AB; Montréal, QC; Halifax, NS. Format: Contemporary Christian. Est: 1956. News Serv Affil: BN/BN Audio.

CICX-FM ORILLIA – KICX 106 FM
Power: 50,000 watts day & night on 105.9 kHz
PO Box 550 Orillia ON L3V 6K2. Location: 7 Progress Dr.
705 326-3511 Fax: 705 326-1816 Web: www.kicx106.com
Co. Name: Larche Communications Inc.
Pres Paul Larche; VP/Gen Mgr Mora Austin; Gen Sls/Retail Sls Mgr Linda Young; Prog Dir Jack Latimer; Creative Dir Shelley Barry; News/Sports Dir Martin Vanderwoude; Promo Mgr Krista Catania
Cdn Rep: CBS, Vancouver, BC; Toronto, ON. Format: Hot New Country. Est: 1945. News Serv Affil: BN.
Last updated Aug 2013.

CISO-FM ORILLIA – Sunshine 89
Power: 2,100 watts
2-490 West St N Orillia ON L3V 5E8.
888 536-9786 Fax: 705 325-2600 E-mail: info@sunshine89.ca. Web: www.sunshine89.ca
Co. Name: Bayshore Broadcasting Corporation.
Owner Doug Caldwell; Gen Mgr/Gen Sls Mgr John MacIntosh; Ops Mgr/Prog Dir JD D Hunter; Grp Dir-Ops Ian Soleck; Creative Dir/Prod Mgr Tina Wark; Chief Eng/Tech Dir Robert Coyne; Traffic Mgr Jennifer Fray; Music Dir Barb Jelly; News Dir Ian MacLellan; Promo Mgr Sarah Hewitt; Web Master Owen Smart Format: AC. Est: 2010.

CJKX-FM OSHAWA – KX-96
Power: 19,600 watts on 95.9 MHz stereo and 5,000 watts on 89.9 MHz
207-1200 Airport Blvd Oshawa ON L1J 8P5.
905 428-9600 Fax: 905 571-1150 E-mail: kx96@kx96.fm. Web: www.kx96.fm
Co. Name: Durham Radio Inc.
Pres Doug Kirk; VP/Gen Sls Mgr Steve Macaulay; Prod Mgr/Creative Dir Patrick Powers; Chief Eng/Tech Dir Ron Combden; Admn Mgr Tine Sughrue; Traffic Mgr Cindy Marr; Music Dir Peter Walker; Promo Mgr Adriane Vogel; Sports Dir Rob Snoek; Web Master Shane Macaulay; VP-Programming Steve Kassay
Cdn Rep: IMS, Toronto, ON. Format: New Country. Est: 1994. News Serv Affil: BN Wire.
Last updated Sep 2014.

CKDO-AM OSHAWA
Power: 10,000 watts on 1580 kHz
207-1200 Airport Blvd Oshawa ON L1J 8P5.
905 571-0949 Fax: 905 571-1150 E-mail: ckdo@ckdo.ca. Web: www.ckdo.ca
Co. Name: Durham Radio Inc.
Pres Doug Kirk; VP-Sls Steve Macaulay; Prod Mgr/Creative Dir Patrick Powers; Chief Eng/Tech Dir Ron Combden; Traffic Mgr Cindy Marr; Music Dir Gary Bernarde; Promo Mgr Adriane Vogel; Sports Dir Rob Snoek; Web Master Shane Macaulay; VP-Programming Steve Kassay
Cdn Rep: IMS, Toronto, ON. Format: Classic Hits. Est: 1946. News Serv Affil: BN.
Last updated Sep 2014.

CKGE-FM OSHAWA – 'The Rock'
Power: 50,000 watts on 94.9 MHz
207-1200 Airport Blvd Oshawa ON L1J 8P5.
905 571-0949 Fax: 905 571-1150 E-mail: therock@therock.fm. Web: www.therock.fm
Co. Name: Durham Radio Inc.
Pres Douglas E Kirk; VP-Sls Steve Macaulay; Prod Mgr/Creative Dir Patrick Powers; Chief Eng/Tech Dir Ron Combden; Traffic Mgr Cindy Marr; Music Dir Doug Elliott; Web Master Shane Macaulay; VP-Programming Steve Kassay
Cdn Rep: IMS, Toronto, ON. Format: Rock. Est: 2003. News Serv Affil: BN.
Last updated Sep 2014.

CBOF-FM OTTAWA
Power: 90.7 MHz
PO Box 3220 Stn C Ottawa ON K1Y 1E4. Location: 181 Queen St. Ottawa ON K1P 1K9.
613 288-6000 Fax: 613 288-6560 E-mail: auditoire@radio-canada.ca. Web: www.cbc.ca/ottawa
Co. Name: CBC/Radio-Canada.
Pres/CEO Hubert T Lacroix; Exec VP Français Serv Louis Lalande; Mgr-Prog/Pub Affairs Chantal Jolicoeur Format: Multi-Format. Est: 1924. News Serv Affil: CBC.
Last updated Sep 2015.

CBOFT OTTAWA
PO Box 3220 Station C Ottawa ON K1Y 1E4. Location: 181 Queen St. Ottawa ON K1P 1K9.
613 288-6000 Fax: 613 288-6560 E-mail: auditoire@radio-canada.ca. Web: www.radio-canada.ca
Co. Name: CBC/Radio-Canada.
Sr Commun Officer Jasmine Lalonde Format: Television.
Last updated Sep 2015.

CFGO-AM OTTAWA – TSN 1200
Power: 50,000 watts on 1,200 kHz Stereo
87 George St Ottawa ON K1N 9H7.
613 789-2486 Web: www.tsn.ca/radio/ottawa-1200
Co. Name: Bell Media.
VP/Gen Mgr Richard Gray; VP-Sls Dave Daigle; Prog Dir John Rodenburg; Commun Mgr Patricia Garcia
Cdn Rep: Bell Media Radio Sales, Toronto, ON; CRGS, Vancouver, BC; Calgary, AB; Winnipeg, MB; Montréal, QC; Young Canadians, US. Format: Sports Talk. Est: 1972. News Serv Affil: BN.
Last updated Mar 2015.

CFRA-AM OTTAWA – 580 CFRA
Power: 50,000 watts day, 10,000 night on 580 kHz Stereo
87 George St Ottawa ON K1N 9H7.
800 580-2372 Web: www.cfra.com
Co. Name: Bell Media.
VP/Gen Mgr Richard Gray; Gen Sls Mgr Ryan Shortt; News/Prog Dir Steve Winogron; Promo Mgr Jean-Rene Ello
Cdn Rep: Bell Media Radio Sales, Vancouver, BC; Calgary, AB; Winnipeg, MB; Toronto, ON; Montréal, QC. Format: News/Talk. Est: 1947. News Serv Affil: BN, CP, AP, CNW, CNN.
Last updated Mar 2015.

CHRI-FM-1 CORNWALL
Power: 66,000 watts
3-1010 Thomas Spratt Pl Ottawa ON K1G 5L5.
866 247-1440 Fax: 613 247-7128 E-mail: chri@chri.ca. Web: www.chri.ca
Co. Name: Christian Hit Radio Inc.
Gen/Sls/Mktg Mgr Bill Stevens; Prog Dir Brock Tozer; Traffic Mgr Dianne VanderPutten; IT Mgr Howard Weingarten; Producer Dan Adams Format: 24/7. Est: 1996. News Serv Affil: None.

CHRI-FM-2 PEMBROKE
3-1010 Thomas Spratt Pl Ottawa ON K1G 5L5.
866 247-1440 Fax: 613 247-7128 E-mail: chri@chri.ca. Web: www.chri.ca
Co. Name: Christian Hit Radio Inc.
Gen/Sls/Mktg Mgr Bill Stevens; Prog Dir Brock Tozer; Producer Dan Adams; Marketplace Ministry Dianne VanderPutten

CHRI-FM OTTAWA
Power: 25,300 watts Average ERP on 99.1 MHz, 66,000 watts Maximum ERP
3-1010 Thomas Spratt Pl Ottawa ON K1G 5L5.
866 247-1440 Fax: 613 247-7128 E-mail: chri@chri.ca. Web: www.chri.ca
Co. Name: Christian Hit Radio Inc.
Chair Gord Johnson; Gen/Sls/Mktg Mgr Bill Stevens; Music/News/Sports Dir Brock Tozer; Producer Dan Adams; Marketplace Ministry Dianne VanderPutten Format: Contemporary Christian Music. Est: 1997.

CHU-AM OTTAWA
Power: 3330 kHz, 7850 kHz, 14670 kHz
National Research Council of Canada 1200 Montreal Rd Bldg M-36 Ottawa ON K1A 0R6.
613 993-5186 E-mail: radio.chu@nrc.ca. Web: inms-ienm.nrc-cnrc.gc.ca/time_services/shortwave_broadcasts_e.html Est: 1938.
Last updated Oct 2010.

CIDG-FM OTTAWA
203-380 Hunt Club Rd Ottawa ON K1V 1C1.
613 730-1019 E-mail: info@dawgfm.com. Web: www.dawgfm.com
Co. Name: Torres Media Ottawa Inc.
Pres Frank Torres; CEO Ed Torres; Gen Mgr Todd Bernard; Ops Mgr/Prog Dir Yves Trottier; Sls Mgr Jeff McFayden; Prod Dir Jeff Provencal
Cdn Rep: Target, Toronto, ON. Format: Blues, Blues Rock, Classic Rock. Est: 2010.
Last updated Sep 2015.

CIHT-FM OTTAWA – Hot 89.9 FM
Power: 27,000 watts on 89.9
6 Antares Dr Phase 1 Unit 100 Ottawa ON K2E 8A9.
613 723-8990 Fax: 613 723-7016 E-mail: ncc@ncc.ca. Web: www.hot899.com
Co. Name: Newcap Radio Inc.
Gen Sls Mgr Scott Broderick; Retail Sls Mgr Mark Russett; Chief Eng/Tech Dir Chris MacLaurin; Traffic Mgr Jennifer Cuddington; Creative Dir Gary Schertzer; Music Dir Amy Ballard; News Dir Jenni Condon Format: Contempory Hit Radio. Est: 2003. News Serv Affil: BM.
Last updated Mar 2011.

CILV-FM OTTAWA – Live 88.5 FM
Power: 12,000 watts on 88.5 FM
Phase 1 6 Antares Dr Unit 100 Ottawa ON K2E 8A9.
613 688-8888 Fax: 613 723-7016 E-mail: ncc@ncc.ca. Web: www.livelifelive.fm
Co. Name: Newcap Radio Inc.
Gen Sls Mgr Scott Broderick; Retail Sls Mgr Mark Russett; Chief Eng/Tech Dir Chris MacLaurin; Traffic Mgr Jennifer Cuddington; Creative Dir Gary Schertzer; News Dir Amal Wahab Format: Alternative. Est: 2006. News Serv Affil: BN.
Last updated Mar 2011.

CISS-FM OTTAWA – KISS1053
Power: 100,000 watts on 105.3
2001 Thurston Dr Ottawa ON K1G 6C9.
613 736-2001 Fax: 613 736-2002 Web: www.kissottawa.com
Co. Name: Rogers Media Inc.
Sr VP Julie Adam; Retail Sls Mgr Mark Hunter; Prog Dir Anthony Derossi; Chief Eng/Tech Dir Terry McDougall; Traffic Mgr Alison Young; Creative Dir Cathy Pendrith; Web Producer Dean Cole Bennett
Cdn Rep: CBS, Vancouver, BC; Calgary, AB; Winnipeg, MB; Toronto, ON; Montréal, QC. Format: HOT AC. Est: 2004.

CIWW-AM OTTAWA
Power: 50,000 watts on 1310 kHz
2001 Thurston Dr Ottawa ON K1G 6C9.
613 736-2001 Fax: 613 736-2002 Web: www.1310news.com
Co. Name: Rogers Media Inc.
Pres K Pelley; VP/Gen Mgr Danny Kingsbury; Gen Sls Mgr Mark Hunter; Chief Eng/Tech

Dir T McDougall; Office Mgr Julie McIlvenna; Traffic Mgr A Young; Creative Dir C Pendrith; News Dir Karen Parsons; Promo Mgr Bob Radmore; Web Master Joel Smith
Cdn Rep: CBS, Vancouver, BC; Winnipeg, MB; Toronto, ON; Montréal, QC; Eastman, US. Format: News. Sports. Talk. Est: 1924. News Serv Affil: CP, AP, CNN, ABC, CNW, Sportsnet.
Last updated Feb 2014.

CJLL-FM OTTAWA
Power: 6.75 kilowatts
1391 Wellington St W Ottawa ON K1Y 2X1.
613 244-0979 Fax: 613 244-3858 E-mail: adminottawa@chinradio.com. Web: www.chinradiooottawa.com
Co. Name: Radio 1540 Limited.
Pres Lenny Lombardi; VP/Gen Mgr Francesco Di Candia; Exec VP Theresa Lombardi; Chief Eng/Tech Dir Rahamat Ali Format: Multicultural. Est: 2003.

CJMJ-FM OTTAWA – MAJIC 100
Power: 100,000 watts
87 George St Ottawa ON K1N 9H7.
613 789-2486 Web: www.MAJIC100.com
Co. Name: Bell Media.
Gen Mgr Richard Gray; Gen Sls Mgr Ryan Shortt; Prog Dir Connie Bernardi
Cdn Rep: Bell Media Radio Sales, Vancouver, BC; Calgary, AB; Winnipeg, MB; Toronto, ON; Montréal, QC; Young Canadians, US. Format: AC. Est: 1991. News Serv Affil: BN, BN Voice.

CJOT-FM OTTAWA – boom 99.7 FM
Power: 100,000 watts
1504 Merivale Rd Ottawa ON K2E 6Z5.
613 225-1069 Fax: 613 226-3381 Web: www.boom997.com
Co. Name: Corus Entertainment Inc.
Gen Mgr Mark Dickie; Prog Dir Sebastien Lavoie; Sls Contact Beth Paris; Dir-Promotions Tom Schoch Format: Greatest Hits Radio Station. Est: 2011. News Serv Affil: BN.

CJWL-FM OTTAWA – Jewel 98.5
Power: 1,500 watts
127 York St Ottawa ON K1N 5T4.
613 241-9850 Fax: 613 241-9852 E-mail: info@985thejewel.com. Web: www.985thejewel.com
Co. Name: Evanov Radio Group.
Pres Bill Evanov; VP/Prog Dir Paul Evanov; Gen Sls Mgr Aron Goodden; Prog Dir Ted Silver; Traffic Mgr Jessie Dubuc; Sls Coord Veronica Brennan; News/Sports Dir Brian Sylvester; Copywriter/Producer Ian Wilson
Cdn Rep: Target, Toronto, ON; Target Broadcast Sales, US. Format: Easy Listening. Est: 2006.
Last updated Aug 2013.

CKKL-FM OTTAWA – New Country 94
Power: 196,000 watts on 93.9 MHz
87 George St Ottawa ON K1N 9H7.
613 789-2486 Web: www.newcountry94.com

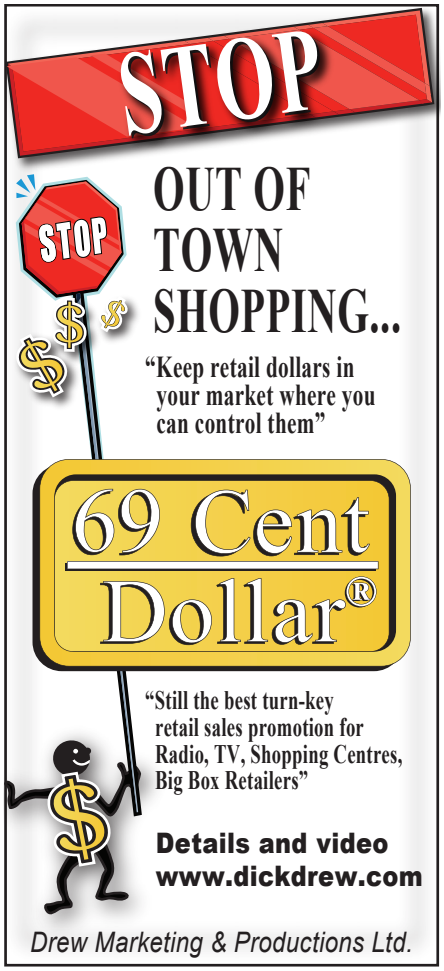

Co. Name: Bell Media.
Gen Sls Mgr Ryan Shortt; Prog Dir Ian March
Cdn Rep: Bell Media Radio Sales, Vancouver, BC; Calgary, AB; Winnipeg, MB; Toronto, ON; Montréal, QC. Format: Classic Hits. Est: 2003. News Serv Affil: BN, CP, AP, CNW, CNN.
Last updated Mar 2015.

CKQB-FM OTTAWA – Jump! 106.9
Power: 100,000 watts on 106.9 FM
1504 Merivale Rd Ottawa ON K2E 6Z5.
613 225-1069 Web: www.jumpradio.com
Co. Name: Corus Entertainment Inc.
Gen Mgr Mark Dickie; Prog Dir Sebastien Lavoie; Sls Contact Louis Dixon; Dir-Promotions Tom Schoch Format: Mainstream Rock. Est: 1982. News Serv Affil: BN.

CFOS-AM OWEN SOUND – 560 CFOS
Power: 7,500 watts day, 1,000 night on 560 kHz Rebroadcasts: 0
PO Box 280 Owen Sound ON N4K 5P5. Location: 270 9th St E.
519 376-2030 Fax: 519 371-4242 E-mail: bayshore@bayshorebroadcasting.ca. Web: www.560cfos.ca
Co. Name: Bayshore Broadcasting Corporation.
Owner Douglas Caldwell; Pres Ross Kentner; Ops Mgr Ian D Solecki; Gen Sls Mgr Kevin Brown; Creative Dir/Prod Mgr Enio Mascherin; Chief Eng/Tech Dir Robert Coyne; Traffic Mgr Jennifer Fray; Music/News Dir Manny Paiva; Promo Mgr Jamie Johnston; Sports Dir Fred Wallace; Web Master Ian Solecki; Acct Payable Melissa Smith Format: Full Service/Oldies. Est: 1940. News Serv Affil: BN.
Last updated Aug 2015.

CIXK-FM OWEN SOUND – Mix 106.5
Power: 100,000 watts on 106.5 MHz
PO Box 280 Owen Sound ON N4K 5P5. Location: 270 9th St E.
519 376-2030 Fax: 519 371-4242 E-mail: bayshore@bayshorebroadcasting.ca. Web: www.mix1065.ca
Co. Name: Bayshore Broadcasting Corporation.
Owner Douglas Caldwell; Pres Ross Kentner; Ops Mgr Ian D Solecki; Gen Sls Mgr Kevin Brown; Creative Dir/Prod Mgr Enio Mascherin; Chief Eng/Tech Dir Robert Coyne; Traffic Mgr Jennifer Fray; Music Dir Cory Laycock; News Dir Manny Paiva; Promo Mgr Jamie Johnston; Sports Dir Fred Wallace; Web Master Ian Solecki; Acct Payable Melissa Smith Format: AC/Mix. Est: 1989. News Serv Affil: BN.

CKYC-FM OWEN SOUND – Country 93
Power: 31,600 watts on 93.7 MHz
PO Box 280 Owen Sound ON N4K 5P5. Location: 270 9th St E.
519 376-2030 Fax: 519 371-4242 E-mail: bayshore@bayshorebroadcasting.ca. Web: www.country93.ca
Co. Name: Bayshore Broadcasting Corporation.
Owner Douglas Caldwell; Pres Ross Kentner; Ops Mgr/Music Dir/Web Master Ian D Solecki; Gen Sls Mgr Kevin Brown; Prod Mgr/Creative Dir Enio Mascherin; Chief Eng/Tech Dir Robert Coyne; Traffic Mgr Jennifer Fray; News Dir Manny Paiva; Promo Mgr Jamie Johnson; Sports Dir Fred Wallace; Acct Payable Melissa Smith Format: Country. Est: 2001. News Serv Affil: BN.

CKLP-FM PARRY SOUND – THE MOOSE 103.3 FM
Power: 50,000 watts on 103.3 MHz
301-60 James St Parry Sound ON P2A 1T5.
705 746-2163 Fax: 705 746-4292 Web: www.myparrysoundnow.com
Co. Name: Vista Radio Ltd.
Pres Geoff Poulton; Reg Cluster Mgr Cottage Country Jenny Hodge; Natl Sls Mgr Chris Nimigon; Dir-Eng Darren Fowler; Reg Prog Mgr Cottage Country Dave Newman Format: Variety Hits. Est: 1986. News Serv Affil: BN.
Last updated Dec 2015.

CHVR-FM PEMBROKE – STAR 96 FM
Power: 100,000 watts on 96.7 MHz
595 Pembroke St E Pembroke ON K8A 3L7.
613 735-9670 Fax: 613 735-7748 E-mail: star96@bellmedia.ca. Web: www.star96.ca
Co. Name: Bell Media.
Gen Mgr Richard Gray; Sls Mgr Tracy McBride; Asst Brand Dir Carrie-Ann Tantalo
Cdn Rep: Astral Media Radio Sales, Mont-Royal, QC; Vancouver, BC; Toronto, ON. Format: Country. Est: 1942. News Serv Affil: BN.
Last updated Mar 2015.

CIMY-FM PEMBROKE
Power: 100,000 watts on 104.9 FM
84 Isabella St Floor 2 Pembroke ON K8A 5S5.
613 735-6936 Fax: 613 732-4054 Web: www.myfmradio.ca
Co. Name: My Broadcasting Corporation.
Pres Jon Pole; VP Andrew Dickson; Mgr/Gen Sls Marc Poirier; Chief Eng/Tech Dir Mike St. Amand; Admn Mgr Marg Tubman; Traffic Mgr Gail Keyes; Music Dir Jeremy Riddell; Sports/News Dir Cindy Clyne; Prog Mgr D'Arcy Magee
Cdn Rep: Target Broadcast Sales, Toronto, ON. Format: Adult Contemporary. Est: 2005.

CHLK-FM PERTH
Power: 5.4 kw Maximum 2.8Kw Avg
43 Wilson St W Perth ON K7H 2N3.
613 264-8811 Fax: 613 264-1119 E-mail: brian.perkin@lake88.ca. Web: www.lake88.ca
Co. Name: Perth FM Radio Inc.
Pres/Gen/Prod Dir/Mktg Mgr Brian Perkin; News Dir /Sports Dir/Social Media Mgr Bob Perreault; Gen Sls/Promo Mgr James Smith; Prod Mgr Adam Weekes; Chief Eng/Tech Dir Cary Honeywell; Creative Dir/Traffic Mgr Donna Donaldson
Cdn Rep: Target Broadcast Sales, Toronto, ON; Montréal, QC. Format: Adult Contemporary. Est: 2007.

CJMB-FM PETERBOROUGH
Power: 175 watts on 90.5
201-727 Lansdowne St W Peterborough ON K9J 1Z2.
705 874-0905 Fax: 705 748-6936 Web: www.extrapeterborough.ca
Co. Name: My Broadcasting Corporation.
Pres Jon Pole; VP Andrew Dickson; Mgr/Gen Sls Brian Armstrong; Chief Eng/Tech Dir Mike St. Amand; Admn Mgr Marg Tubman; Traffic Mgr Gail Keyes; News/Sports Dir Cindy Clyne; Prog Mgr D'Arcy Magee
Cdn Rep: Target Broadcast Sales, Toronto, ON. Format: Sports/Talk. Est: 2013.
Last updated Sep 2014.

CJWV-FM PETERBOROUGH
PO Box 520 Cobourg ON K9A 4L3. Location: 1-360 George St N. Peterborough ON K9H 7E7.
705 876-7773 Fax: 705 876-1917 Web: www.magic967.fm
Co. Name: Pineridge Broadcasting Inc.
Pres/Mgr Jon Pole; Gen Sls/Retail Sls Mgr Jennifer Daignault; Prod Mgr Tim Hodge; Chief Eng/Tech Dir Charlie Toner; Traffic Mgr M J Slauko; Creative Dir Neil Salter; Music Dir Jay Thuler; News Dir Deb Crossen; Prog Mgr Dan Duran; Promo Mgr Steve Boyton; Sports Dir Chris Grant; Web Master Jay Owen
Cdn Rep: CBS, Vancouver, BC; Calgary, AB; Winnipeg, MB; Toronto, ON; Montréal, QC; USA. Format: Adult Contemporary. Est: 2011.
Last updated Aug 2015.

CKPT-FM PETERBOROUGH – Today's Best Music
Power: 10,000 watts on 99.7 MHz
PO Box 177 Peterborough ON K9J 6Y8. Location: 59 George St N. Peterborough ON K9J 3G2.
705 742-8844 Fax: 705 742-1417 E-mail: energy997@bellmedia.ca. Web: www.energy997.ca
Co. Name: Bell Media.
Gen Mgr Steve Fawcett; Sls Mgr Wanda Bergshoeff; Prog Dir Brian Young
Cdn Rep: Bell Media Radio Sales, Vancouver, BC; Calgary, AB; Winnipeg, MB; Toronto, ON; Montréal, QC. Format: Energy. Est: 1963. News Serv Affil: Hot AC.
Last updated Mar 2015.

CKQM-FM PETERBOROUGH – Country 105
Power: 50,000 watts on 105.1 MHz
PO Box 177 Peterborough ON K9J 6Y8. Location: 59 George St N. Peterborough ON K9J 3G2.
705 742-8844 Fax: 705 742-1417 E-mail: country105@bellmedia.ca. Web: www.country105.fm
Co. Name: Bell Media.
Gen Mgr Steve Fawcett; Sls Mgr Wanda Bergshoeff; Prog Dir Brian Young
Cdn Rep: Bell Media Radio Sales, Vancouver, BC; Calgary, AB; Winnipeg, MB; Toronto, ON; Montréal, QC. Format: Country. Est: 1977. News Serv Affil: BN, CHUM Group News.
Last updated Mar 2015.

CKRU-FM PETERBOROUGH – 100.5 Fresh Radio
Power: 10,000 watts on 101.5 on 980 kHz
200-151 King St Peterborough ON K9J 2R8.
705 748-6101 Web: www.1005freshradio.ca
Co. Name: Corus Entertainment Inc.
Gen Mgr Dave McCutcheon; Prog Dir Rob Seguin; Sls Contact Brenda O'Brien; Dir-Promotions Carey Walker
Cdn Rep: CBS, Toronto, ON. Format: Greatest Hits. Est: 1994.

CKWF-FM PETERBOROUGH – The Wolf 101.5
Power: 49,000 watts on 101.5 MHz
151 King St Peterborough ON K9J 2R8.
705 748-6101 Fax: 705 742-7708 E-mail: info@thewolf.ca. Web: www.thewolf.ca
Co. Name: Corus Entertainment Inc.
Gen Mgr Dave McCutcheon; Sls Mgr Brenda O'Brien; Prog Dir Rob Seguin; Dir-Promotions Carey Walker
Cdn Rep: CBS, Toronto, ON. Format: Active Rock. Est: 1968.

CFPS-FM PORT ELGIN – 98 The Beach
Power: 7,500 watts FM
382 Goderich St Port Elgin ON N0H 2C1.
800 652-9800 Fax: 519 832-9808 E-mail: info@98thebeach.ca. Web: www.98thebeach.ca
Co. Name: Bayshore Broadcasting Corporation.
Owner Doug Caldwell; Ops Mgr/Web Master Ian Solecki; Gen Sls Mgr Kevin Brown; Prod Mgr/Creative Dir Enio Mascherin; Chief Eng/Tech Dir Robert Coyne; Traffic Mgr Jennifer Fray; Music Dir Robin Woods; News Dir Manny Paiva; Acct Payable Melissa Smith Format: Adult Contemporary. Est: 2005. News Serv Affil: BN.

CKPP-FM PRESCOTT
Power: 1,000 watts
119 King St W Prescott ON K0E 1T0.
613 925-9779 Web: www.myprescottnow.com
Co. Name: Vista Radio Ltd.
Pres Geoff Poulton; Chief Eng/Tech Dir Darren Fowler; Traffic Mgr Tracey Walton; Creative Dir Darren Scott; News Dir Marie Cassidy; Prog Mgr Al Campagnola; Promo Mgr Mark Tucker
Cdn Rep: Chris Nimigon. Format: Greatest Hits. Est: 2015.

CHMY-FM RENFREW
Power: 5,000 watts on 96.1 FM
PO Box 961 Renfrew ON K7V 4H4. Location: 321B Raglan St S. Renfrew ON K7V 1R6.
613 432-6936 Fax: 613 432-1086 Web: www.myfmradio.ca
Co. Name: My Broadcasting Corporation.
Pres/Gen Sls Mgr Jon Pole; VP Andrew Dickson; Chief Eng/Tech Dir Mike St. Amand; Admn Mgr Marg Tubman; Traffic Mgr Gail Keyes; Music Dir Sara Johnston; News/Sports Dir Cindy Clyne; Prog Mgr D'Arcy Magee
Cdn Rep: Target Broadcast Sales, Toronto, ON. Format: Adult Contemporary. Est: 2004.
Last updated Aug 2015.

CHRE-FM ST. CATHARINES
Power: 50,000 watts on 105.7 MHz
12 Yates St St Catharines ON L2R 5R2.
905 688-1057 Fax: 905 684-4800 Web: www.1057ezrock.com
Co. Name: Bell Media.
VP/Gen Mgr Bob Harris; Prog Dir Sarah Cummings Format: A/C. Est: 1967. News Serv Affil: CP.
Last updated Mar 2015.

CHTZ-FM ST. CATHARINES
Power: 100,000 watts on 97.7 MHz
12 Yates St St Catharines ON L2R 5R2.
905 688-0977 Fax: 905 684-4800 Web: www.htzfm.com
Co. Name: Bell Media.
VP/Gen Mgr Bob Harris; Prog Dir Jeff Winskell; Sls Asst Kristina Mantler-Arcand; Music Dir Paul Morris
Cdn Rep: IMS, Toronto, ON. Format: AOR. Est: 1987. News Serv Affil: SBN.
Last updated Mar 2015.

CKTB-AM ST. CATHARINES
Power: 10,000 watts on 610 kHz
12 Yates St St Catharines ON L2R 5R2.
877 610-2582 Fax: 905 684-4800 E-mail: newsroom@610cktb.com. Web: www.610cktb.com
Co. Name: Bell Media.
Gen Mgr Bob Harris; Prog Dir Jeff Winskell; Commun Mgr Patricia Garcia
Cdn Rep: IMS, Toronto, ON. Format: News/Talk/Sorts. Est: 1933. News Serv Affil: BN.
Last updated Mar 2015.

CKZM-FM ST. THOMAS
Power: 2,000 watts on 94.1

2-300 Talbot St Lower Level St Thomas ON N5P 4E2.
519 633-6936 Fax: 519 637-8410 Web: www.myfmradio.ca
Co. Name: My Broadcasting Corporation.
Pres Jon Pole; VP-Sls/Gen Sls Mgr Jeff Degraw; VP Andrew Dickson; Chief Eng/Tech Dir Mike St. Amand; Admn Mgr Marg Tubman; Traffic Mgr Gail Keyes; Music Dir Jeremy Riddell; News/Sports Dir Cindy Clyne; Prog Mgr D'Arcy Magee
Cdn Rep: Target Broadcast Sales, Toronto, ON. Format: Adult contemporary. Est: 2011.
Last updated Aug 2015.

CFGX-FM SARNIA
Power: 26,000 watts on 99.9 MHz
1415 London Rd Sarnia ON N7S 1P6.
888 530-3426 Fax: 519 542-1520 Web: www.foxfm.com
Co. Name: Blackburn Radio Inc.
Pres Ron Dann; Sls Mgr Martin Vrolyk; Prog/Music Dir George Hayes; Dir-Mktg Aaron Zimmer; Agency/Nat'l Dir Jeff Teolis; Prod Mgr Stefano Sena; Chief Eng/Tech Dir Brian Hinz; Traffic Mgr Christa Boone; Creative Dir Patt Staples
Cdn Rep: CBS, Canada. Format: AC. Est: 1988. News Serv Affil: BN.
Last updated Aug 2015.

CHKS-FM SARNIA – K106.3
Power: 35,000 watts
1415 London Rd Sarnia ON N7S 1P6.
888 530-3426 Fax: 519 542-1520 E-mail: rock@k106fm.com. Web: www.k106fm.com
Co. Name: Blackburn Radio Inc.
Pres S Green; Gen Mgr Ron Dann; Prog Dir Robert Jenkins; Chief Eng/Tech Dir B Hinz; Traffic Mgr C Boone; Creative Dir P Staples; News Dir L Gordon; Prog Mgr Rob Jenkins; Promo Mgr Martin Vrolyk; Sports Dir T Gibson
Cdn Rep: CBS, Vancouver, BC; Calgary, AB; Winnipeg, MB; Toronto, ON; Montréal, QC. Format: Alternative/Pop Rock. Est: 1999. News Serv Affil: BN, BN Voice.
Last updated Mar 2015.

CHOK-AM SARNIA
Power: 10,000 watts on 1070 kHz Stereo
1415 London Rd Sarnia ON N7S 1P6.
888 530-3426 Fax: 519 542-1520 E-mail: radio@chok.com. Web: www.chok.com
Co. Name: Blackburn Radio Inc.
Pres Blackburn Radio Ron Dann; Gen Sls/Ops Mgr Martin Vrolyk; Agency/Nat'l Dir Jeff Teolis; Creative Dir/Prod Mgr Patt Staples; Chief Eng/Tech Dir Brian Hinz; Traffic Mgr Christa Boone; Music Dir Tony Frangis; News Dir Dave Dentinger; Prog Mgr Sue Storr; Promo Mgr Aaron Zimmer; Web Master Greg Holmes
Cdn Rep: CBS, Vancouver, BC; Calgary, AB; Winnipeg, MB; Toronto, ON; Montréal, QC; Eastman, US; Katz Radio Group, US. Format: News/Sports/Information. Est: 1946. News Serv Affil: CP.
Last updated Aug 2015.

CHOK-FM SARNIA
Power: 10,000 watts on 1039 kHz Stereo
1415 London Rd Sarnia ON N7S 1P6.
888 530-3426 Fax: 519 542-1520 E-mail: radio@chok.com. Web: www.chok.com
Co. Name: Blackburn Radio Inc.
Pres Blackburn Radio Ron Dann; Gen Sls/Ops Mgr Martin Vrolyk; Agency/Nat'l Dir Jeff Teolis; Creative Dir/Prod Mgr Patt Staples; Chief Eng/Tech Dir Brian Hinz; Traffic Mgr Christa Boone; Music Dir Tony Frangis; News Dir Dave Dentinger; Prog Mgr Sue Storr; Promo Mgr Aaron Zimmer; Web Master Greg Holmes
Cdn Rep: CBS, Vancouver, BC; Calgary, AB; Winnipeg, MB; Toronto, ON; Montréal, QC; Eastman, US; Katz Radio Group, US. Format: News/Sports/Information. Est: 1946. News Serv Affil: CP.
Last updated Aug 2015.

CHAS-FM SAULT STE. MARIE
Power: 13.9 Kilowatts ERP
642 Great Northern Rd Sault Ste Marie ON P6B 4Z9.
705 759-9200 Fax: 705 946-3575 Web: www.kisssoo.com
Co. Name: Rogers Media Inc.
Sr VP Radio Julie Adam; Dir RMI/Gen Mgr ON North Peter Mckeown; Gen Mgr/Prog/Dir-Promotions Scott Sexsmith; Gen Sls/Retail Sls Mgr Derek Patterson; Prod Mgr Paul Hayes; Chief Eng/Tech Dir Harvey Parent; Traffic Mgr Lise Diotte; Creative Dir Sheldon Hingst; Music Dir Michael Allard; News/Sports Dir Craig Perdue; Web Master Jeff Lush
Cdn Rep: CBS, Vancouver, BC; Calgary, AB; Winnipeg, MB; Toronto, ON; Montréal, QC; US. Format: Hot AC. Est: 1964. News Serv Affil: Broadcast News.
Last updated Aug 2015.

CJQM-FM SAULT STE. MARIE
Power: 100 kilowatts ERP
642 Great Northern Rd Sault Ste Marie ON P6B 4Z9.
705 759-9200 Fax: 705 946-3575 Web: www.country1043.com
Co. Name: Rogers Media Inc.
Sr VP Radio Julie Adam; Dir RMI/Gen Mgr ON North Peter McKeown; Gen Mgr/Prog Dir Scott Sexsmith; Gen Sls/Retail Sls Mgr Derek Patterson; Asst Prog Dir/Music Dir Gary Creighton; Prod Mgr Paul Hayes; Chief Eng/Tech Dir Harvey Parent; Traffic Mgr Lise Diotte; Creative Dir Sheldon Hingst; News/Sports Dir Craig Perdue; Web Master Jeff Lush
Cdn Rep: CBS, Vancouver, BC; Calgary, AB; Winnipeg, MB; Toronto, ON; Montréal, QC; US. Format: Country. Est: 1965. News Serv Affil: Broadcast News.
Last updated Aug 2015.

CHCD-FM SIMCOE
Power: 50,000 watts at 98.9 FM
PO Box 98 Simcoe ON N3Y 4K8. Location: 55 Park Rd.
519 426-7700 Fax: 519 426-8574 E-mail: andrew@myfmradio.ca. Web: www.norfolktoday.ca
Co. Name: My Broadcasting Corporation.
Pres Jon Pole; Gen Mgr Alan Duthie; Admv Dir Marg Tubman; News Dir Cindy Clyne
Cdn Rep: Target Broadcast Sales. Format: AC. Est: 1956. News Serv Affil: BN.

CKWT-FM SIOUX LOOKOUT – Wawatay Radio Network – 89.9FM
Power: 10 watts on 89.1 MHz
PO Box 1180 Sioux Lookout ON P8T 1B7. Location: 16 5th Ave.
800 243-9059 Fax: 807 737-3224
Broadcaster Bill Morris Format: Info. Est: 1984. News Serv Affil: BN.
Last updated Nov 2009.

CJET-FM SMITH FALLS – 92.3 JACK FM
Power: 12 kilowatts at 92.3 FM
PO Box 630 Smiths Falls ON K7A 4T4. Location: 6A Beckwith St N. Smiths Falls ON K7A 2B1.
613 283-4630 Fax: 613 283-7243 E-mail: doug.anderson@ottawaradio.rogers.com. Web: www.923jackfm.com
Co. Name: Rogers Media Inc.
Pres K Pelley; VP/Ottawa Mkt Mgr Scott Parsons; Gen Sls Mgr Mark Hunter; Prod Mgr Craig Jackman; Eng Terry McDougall; Traffic Mgr A Young; Creative Dir C Pendrith; Music Dir John Chatwood; Promo Mgr Bob Radmore
Cdn Rep: CBS, Vancouver, BC; Calgary, AB; Winnipeg, MB; Toronto, ON; Montréal, QC. Format: Classic Hits. Est: 1955. News Serv Affil: BN.
Last updated Feb 2012.

CKBY-FM SMITH FALLS
Power: 100,000 watts on 101.1 MHz
2001A Thurston Dr Ottawa ON K1G 6C9. Location: 6A Beckwith St N. Smiths Falls ON K7A 2B1.
613 736-2001 Fax: 613 736-2002 Web: www.country1011.com
Co. Name: Rogers Media Inc.
Sr VP Radio Julie Adam; Gen Sls Mgr Mark Hunter; Prog Dir Amanda Kingsland; Chief Eng/Tech Dir T McDougall; Traffic Mgr A Young; Creative Dir C Pendrith; Promo Mgr Bob Radmore; Web Master Dean Cole
Cdn Rep: CBS, Vancouver, BC; Winnipeg, MB; Toronto, ON; Montréal, QC; Eastman, US. Format: Country. Est: 1972. News Serv Affil: BN.

CFDY-FM SMOOTH ROCK FALLS
Power: 50 watts REPEATER OF COCHRANE
PO Box 94 Smooth Rock Falls ON P0L 2B0. Location: 286 Main St.
705 338-1022 E-mail: dyoung@cpbrfm.com. Web: www.cpbrfm.com Format: Country/Old Rock/Local Artists. Est: 2012. News Serv Affil: CNW Gouup.

CHGK-FM STRATFORD
Power: 3.5 kilowatts
376 Romeo St S Stratford ON N5A 4T9.
519 271-2450 Fax: 519 271-3102 Web: www.mystratfordnow.com
Co. Name: Vista Radio Ltd.
Pres Geoff Poulton; Natl Sls Mgr Chris Nimigon; Reg Cluster Prog Dir ON South Al Campagnola; Dir-Eng Darren Fowler Format: Adult Contemporary. Est: 2003. News Serv Affil: BN.
Last updated Dec 2015.

CJCS-AM STRATFORD
Power: 1,000 watts on 1240 kHz
376 Romeo St S Stratford ON N5A 4T9.
519 271-2450 Fax: 519 271-3102 Web: www.cjcsradio.com
Co. Name: Vista Radio Ltd.
Pres Geoff Poulton; Prog Dir Eddie Matthews; Reg Cluster Prog Dir ON South Al Campagnola; Dir-Eng Darren Fowler Format: Oldies. Est: 1924. News Serv Affil: BN.
Last updated Dec 2015.

CJMI-FM STRATHROY
Power: 1,000 watts on 105.7 FM
85 Zimmerman St S Strathroy ON N7G 0A3.
519 246-6936 Fax: 519 245-6670 Web: www.myfmradio.ca
Co. Name: My Broadcasting Corporation.
Pres Jon Pole; VP Andrew Dickson; Gen Sls Mgr/Gen Mgr Kent Coleman; Chief Eng/Tech Dir Mike St. Amand; Admn Mgr Marg Tubman; Traffic Mgr Gail Keyes; Music Dir Sara Johnston; News/Sports Dir Chris Soares; Prog Mgr D'Arcy Magee
Cdn Rep: Target Broadcast Sales, Toronto, ON. Format: Adult Contemporary. Est: 2007.
Last updated Aug 2015.

CFSF-FM STURGEON FALLS
204 King St Sturgeon Falls ON P2B 1R7.
705 753-6776 Web: www.moosefm.com
Co. Name: Vista Radio Ltd.
Pres Geoff Poulton; Reg Ontario North/Gen/Gen Sls Mgr Peter Hobbs; Reg Cluster Prog Dir Ryan Griffiths; Dir-Eng Darren Fowler Est: 2003.

CBCS-FM SUDBURY
Power: 50,000 watts on 99.9 MHz
15 MacKenzie St Sudbury ON P3C 4Y1.
705 688-3200 Web: www.cbc.ca/sudbury
Co. Name: CBC/Radio-Canada.
Exec Producer Fiona Christensen Format: News/Talk. Est: 1978. News Serv Affil: CBC.
Last updated Sep 2015.

CBON-FM SUDBURY
Power: 50,000 watts on 98.1 MHz
15 MacKenzie St Sudbury ON P3C 4Y1.
705 688-3200 Web: ici.Radio-Canada.ca/ontario
Co. Name: CBC/Radio-Canada.
Exec Producer Christian Dognon; Exec Producer Jérôme Leclerc Format: News/Talk. Est: 1978.
Last updated Sep 2015.

CHNO-FM SUDBURY – Rewind 103.9
Power: 100,000 watts on 103.9 FM
B-493 Barrydowne Rd Sudbury ON P3A 3T4.
705 560-8323 Fax: 705 560-7765 Web: www.rewind1039.ca
Co. Name: Newcap Radio Inc.
Gen Sls/Gen Mgr Mike Cameron; Prog/Music Dir Rick Tompkins; Chief Eng Chris Maclaurin; Prod Supvr Jamie Voisin; Promo Mgr Cassandra Poitras
Cdn Rep: CBS, Vancouver, BC; Calgary, AB; Winnipeg, MB; Toronto, ON; Montréal, QC. Format: Greatest Hits. Est: 1947. News Serv Affil: BN Wire.

CHYC-FM SUDBURY
301-336 rue Pine Sudbury ON P3C 1X8.
705 222-8306 Fax: 705 222-2805 Web: www.leloupfm.com
Owner Paul Lefebvre
Last updated Jul 2009.

CIGM-FM SUDBURY – The new HOT 93.5
Power: 100,000 watts on 93.5 FM
493 Barrydowne Rd Unit B Sudbury ON P3A 3T4.
705 560-8323 Fax: 705 560-7765 Web: www.hot935.ca
Co. Name: Newcap Radio Inc.
Pres Dave Murray; Prog Dir Rick Tompkins; Prod Mgr Mike Neeb; Chief Eng Chris

Multi-format Video Switcher
Hybrid Engine 2 M/E Switcher and Processor for Broadcast and Live Event

The Roland V-1200HD Multi-Format Video Switcher is a 2 M/E mixer. Select multiple M/E configurations from 1 M/E, 1.5 M/E and 2 M/E to meet the needs of your broadcast. Scalers on HDMI inputs 3 & 4 support SD through HD resolutions. Mix using the V-1200HDR or free downloadable Remote Control Software (RCS), lots of features packed into a small rack-mount unit. Powerful built-in 16-channel audio mixer plus still memory and assignable cross-points ensures maximum flexibility for broadcast.

Roland Professional A/V | proav.roland.com

Maclaurin; Creative Dir Matt Doherty; Promo Mgr Steve Kemp; Web Master Jess Stevens
Cdn Rep: CBS, Vancouver, BC; Calgary, AB; Winnipeg, MB; Toronto, ON; Montréal, QC.
Format: CHR. Est: 1965. News Serv Affil: BN Wire.
Last updated Sep 2012.

CJMX-FM SUDBURY
Power: 100 kW ERP
880 Lasalle Blvd Sudbury ON P3A 1X5.
800 665-5257 Fax: 705 560-7232 Web: www.kisssudbury.com
Co. Name: Rogers Media Inc.
Sr VP Radio Julie Adam; Dir RMI/Gen Mgr ON North Peter McKeown; Gen Sls/Retail Sls Mgr Michel Leclair; Prod Mgr Matt Butcher; Chief Eng Henri Belanger; Traffic Mgr Lise Diotte; Creative Dir Sheldon Hingst; Music Dir Michael Allard; News/Sports Dir Stu Kernan; Promo/Prog Mgr/Web Master Mike Allard
Cdn Rep: CBS, Vancouver, BC; Calgary, AB; Winnipeg, MB; Toronto, ON; Montréal, QC; USA. Format: Hot AC. Est: 1980. News Serv Affil: Broadcast News.
Last updated Aug 2015.

CJRQ-FM SUDBURY
Power: 100 kilowatts ERP
880 Lasalle Blvd Sudbury ON P3A 1X5.
800 665-5257 Fax: 705 560-7232 Web: www.q92rocks.com
Co. Name: Rogers Media Inc.
Sr VP Radio Julie Adam; Dir RMI/Gen Mgr ON North Peter McKeown; Gen Sls/Retail Sls Mgr Michel LeClair; Prog/Music Dir Kevin Britton; Prod Mgr Matt Butcher; Chief Eng/Tech Dir Henri Belanger; Traffic Mgr Lise Diotte; Creative Dir Sheldon Hingst; News/Sports Dir Stew Kernan; Promo Mgr/Web Master Michelle Russell
Cdn Rep: CBS, Vancouver, BC; Calgary, AB; Winnipeg, MB; Toronto, ON; Montréal, QC; USA. Format: Rock. Est: 1990. News Serv Affil: Broadcast News.
Last updated Aug 2015.

CBC THUNDER BAY
Power: 10,000 watts on 88.3 MHz (non-comm'l)
213 Miles St E Thunder Bay ON P7C 1J5.
807 625-5000 Fax: 807 625-5035 E-mail: thunderbay@cbc.ca. Web: www.cbc.ca/thunderbay
Co. Name: CBC/Radio-Canada.
Mgr Susan Rogers; Producer Gary Rinne Est: 1973. News Serv Affil: CBC.
Last updated Feb 2013.

CFQK-FM KAMINISTIQUIA
Power: 30 watts 104 MHz & 10 watts 103 MHz
87 Hill St N Thunder Bay ON P7A 5V6.
807 346-2600 Fax: 807 345-9923 E-mail: energy@energyfm.fm. Web: www.energyfm.fm
Co. Name: Northwest Broadcasting.
Pres H F Dougall; VP/Gen Mgr D Caron; Natl Sls Mgr S Lockwood; Local Sls Mgr Kathy Harris; Prog/Music Dir Brad Hilger; Prod Mgr/Creative Dir Ann Snell; Chief Eng/Tech Dir Denis Barriault; Traffic Mgr R Maselj; News/Sports Dir B Wyatt; Promo Mgr Cora Cambly
Cdn Rep: Target Broadcast Sales, Vancouver, BC; Calgary, AB; Winnipeg, MB; Montréal, QC; Toronto, ON. Format: Gold Based Contemporary.

CJSD-FM THUNDER BAY – ROCK 94
Power: 95,000 watts on 94.3 MHz
87 Hill St N Thunder Bay ON P7A 5V6.
807 346-2600 E-mail: rock@rock94.com. Web: www.rock94.com
Co. Name: C.J.S.D. Incorporated.
Pres E Elizabeth Dougall; Gen Mgr D Caron; Natl Dir-Sls S Lockwood; Local Sales Mgr K Harris; Prog Dir B Hilgers; Promo/Mktg Dir C Cambly; Chief Eng/Tech Dir D Barriault; Traffic Mgr R Maselj; Creative Dir A Snell; News Dir B Third; Sports Dir B Wyatt
Cdn Rep: Target Broadcast Sales, Calgary, AB; Winnipeg, MB; Montréal, QC; Halifax, NS; Telerep, US.

CJUK-FM THUNDER BAY – Magic 99.9
Power: 300 watts
200-180 Park Ave Thunder Bay ON P7B 6J4.
807 344-2000 Fax: 807 346-5000 E-mail: magic@magic999.ca. Web: www.magic999.ca
Co. Name: Acadia Broadcasting Limited.
Sls Mgr Agata Doucette; Prog Dir Andy Beeley; Prod Dir Kelly Jorgenson; Traffic Mgr Shelley Strey; Creative Dir Ian Grant; News Dir Vic Krasowski; Promo Mgr Stephanie Belec; Station Mgr Brent Preston
Cdn Rep: Target Broadcast Sales, Vancouver, BC; Montréal, QC; Halifax, NS; Toronto, ON. Format: CHR. News Serv Affil: BN.

CKPR-FM THUNDER BAY
Power: 100,000 watts on 91.5 FM
87 Hill St N Thunder Bay ON P7A 5V6.
807 346-2600 Fax: 807 345-9923 Web: www.ckpr.com
Co. Name: C.J.S.D. Incorporated.
Pres E Dougall; Dir-Natl Sls Broadcast Susan Lockwood; Local Sls Dir K Harris; Promo/Mktg Mgr Cora Cambly; Chief Eng/Tech Dir D Barriault; Traffic Mgr Rosa Maselj; Creative Dir A Snell; Sports/News Dir Bryan Wyatt; Prog Mgr Brad Hilgers
Cdn Rep: Target Broadcast Sales, Calgary, AB; Winnipeg, MB; Montréal, QC; Halifax, NS.

CKTG-FM THUNDER BAY – Country 105
Power: 100,000 watts
200-180 Park Ave Thunder Bay ON P7B 6J4.
807 344-2000 Fax: 807 346-5000 E-mail: country@country1053.ca. Web: www.country1053.ca
Co. Name: Acadia Broadcasting Limited.
Sls Mgr Agata Doucette; Prod Mgr Kelly Jorgensen; Traffic Mgr Shelley Strey; Creative Dir Ian Grant; Prog Dir Andy Beeley; Promo Mgr Stephanie Belec; Station Mgr Brent Preston
Cdn Rep: Target Broadcast Sales, Vancouver, BC; Toronto, ON; Montréal, QC; Halifax, NS. Format: Country. Est: 2005. News Serv Affil: BN.

CJDL-FM TILLSONBURG
Power: 4,500 watts on 107.3 MHz
PO Box 10 Tillsonburg ON N4G 4H3. Location: 77 Broadway St. Tillsonburg ON N4G 3P5.
519 842-4281 Fax: 519 842-4284 E-mail: info@easy101.com. Web: www.country1073.ca
Pres/Gen/Gen Sls Mgr John D Lamers; Traffic Mgr Sandra Casier; Creative Dir Debbie Paret; Prog Mgr/Music Dir Doug Cooper; Music Dir Craig Fox; News/Sports Dir John Wehrstein; Promo Mgr Carolyn Lamers
Last updated Aug 2012.

CKOT-AM TILLSONBURG
Power: 10,000 watts on 1510 kHz
PO Box 10 Tillsonburg ON N4G 4H3. Location: 77 Broadway St. Tillsonburg ON N4G 3P5.
519 842-4281 Fax: 519 842-4284 E-mail: jlamers@easy101.com.
Co. Name: Tillsonburg Broadcasting Co. Ltd.
Pres/Gen/Gen Sls Mgr John D Lamers; Traffic Mgr Sandra Casier; Creative Dir Debbie Paret; Music Dir Craig Fox; Prog Mgr Doug Cooper; Promo Mgr Carolyn Lamers
Cdn Rep: Broadcast Representatives Ltd., Winnipeg, MB; Target Broadcast Sales, Vancouver, BC; Calgary, AB; Montréal, QC; Halifax, NS. Format: Country – Todays Hits/Yesterdays Favourites. Est: 1955. News Serv Affil: BN.
Last updated Aug 2009.

CKOT-FM TILLSONBURG
Power: 50,000 watts on 101.3 MHz
PO Box 10 Stn Main Tillsonburg ON N4G 4H3. Location: 77 Broadway St. Tillsonburg ON N4G 3P5.
519 842-4281 Fax: 519 842-4284 E-mail: jlamers@easy101.com.
Co. Name: Tillsonburg Broadcasting Co. Ltd.
Pres/Gen/Gen Sls Mgr John D Lamers; Traffic Mgr Sandra Casier; Creative Dir Debbie Paret; Prog Mgr/Music Dir Doug Cooper; Promo Mgr Carolyn Lamers
Cdn Rep: Broadcast Representatives Ltd., Winnipeg, MB; Target Broadcast Sales, Vancouver, BC; Calgary, AB; Montréal, QC; Halifax, NS. Format: Easy Listening. Est: 1965. News Serv Affil: BN.
Last updated Sep 2014.

CFIF-FM IROQUIS FALLS – THE MOOSE 101.1 FM
Power: 50 watts on 101.1 MHz
49 Cedar St S Timmins ON P4N 2G5.
866 723-9636 Fax: 705 267-6095 Web: www.moosefm.com
Co. Name: Vista Radio Ltd.
Pres Geoff Poulton; Gen Sls Mgr Pete Montana; Reg Cluster Prog Dir Ryan Griffiths; Dir-Eng Darren Fowler Format: AC. Est: 2004.

CHMT-FM TIMMINS – THE MOOSE 93.1 FM
Power: 3,300 watts on FM 93.1 – English
49 Cedar St S Timmins ON P4N 2G5.
705 267-6072 Fax: 705 267-6095 Web: www.moosefm.com
Co. Name: Vista Radio Ltd.
Pres Geoff Poulton; Reg Mgr Ontario North Peter Hobbs; Gen Sls Mgr Pete Montana; Dir-Eng Darren Fowler; Reg Prog Mgr Northern ON Ryan Griffiths Format: Classic Hits. Est: 2001.

CHYK-FM TIMMINS
136 Third Ave Timmins ON P4N 1C6.
705 269-8307 Web: www.leloupfm.com/Timmins
Last updated Aug 2009.

CJQQ-FM TIMMINS
Power: 40 kilowatts ERP
1-260 Second Ave Timmins ON P4N 8A4.
705 264-2351 Fax: 705 264-2984 Web: www.q92timmins.com
Co. Name: Rogers Media Inc.
Sr VP Radio Julie Adam; Dir RMI/Gen Mgr ON North Peter McKeown; Gen Sls Mgr Angelo Lia; Prog/News Dir Art Pultz; Chief Eng/Tech Dir Henri Belanger; Traffic Mgr Lise Diotte; Creative Dir Sheldon Hingst; Promo Mgr Amanda Dyer; Web Master Steve Cool
Cdn Rep: CBS, Vancouver, BC; Calgary, AB; Winnipeg, MB; Toronto, ON; Montréal, QC; USA. Format: Rock. Est: 1992. News Serv Affil: Broadcast News.
Last updated Aug 2015.

CKGB-FM TIMMINS
Power: 40 kilowatts ERP
260 Second Ave Timmins ON P4N 8A4.
705 264-2351 Fax: 705 264-2984 Web: www.kisstimmins.com
Co. Name: Rogers Media Inc.
Sr VP Radio Julie Adam; Dir/Gen Mgr ON North Peter McKeown; Gen/Prog Mgr Art Pultz; Gen Sls Mgr Angelo Lia; Chief Eng/Tech Dir Henri Belanger; Traffic Mgr Lise Diotte; Creative Dir Sheldon Hingst; Promo Mgr Amanda Dyer; Web Master Steve Cool
Cdn Rep: CBS, Vancouver, BC; Calgary, AB; Winnipeg, MB; Toronto, ON; Montréal, QC; USA. Format: Hot AC. Est: 2001. News Serv Affil: Broadcast News.
Last updated Aug 2015.

CBL-AM TORONTO – CBL Radio One Toronto – FM
Power: 50,000 watts on 99.1 FM (non-comm'l)
PO Box 500 Terminal A Toronto ON M5W 1E6. Location: 250 Front St.
416 205-3311 Web: www.cbc.ca/news/canada/toronto
Co. Name: CBC/Radio-Canada.
Ops Mgr Chuck Jutras; Commun Mgr Maya Kane; Exec Producer/Current Affairs Joan Melanson; News Assignments Jean Carter Format: Multi-Format. Est: 1927. News Serv Affil: CBC.
Last updated Sep 2015.

CBL-FM TORONTO – CBC Radio Two
Power: 38,000 watts on 94.1 MHz
PO Box 500 Stn A Toronto ON M5W 1E6. Location: 250 Front St W.
416 205-3311 Web: www.cbcmusic.ca
Co. Name: CBC/Radio-Canada. Format: Music & Culture.
Last updated Sep 2015.

CBLA-FM TORONTO – CBC Radio One
Power: 50,000 watts on 99.1 MHz
PO Box 500 Stn A Toronto ON M5W 1E6. Location: 250 Front St W.
416 205-3311 Web: www.cbc.ca/news/canada/toronto
Co. Name: CBC/Radio-Canada.
Commun Mgr Maya Kane Format: Multi-Format, Primarily News and Information.
Last updated Sep 2015.

CFMJ-AM TORONTO – Talk Radio AM640
Power: 50,000 watts on 640 kHz
Eaton Centre 25 Dockside Dr Toronto ON M5A 0B5.
416 479-7000 Web: www.640toronto.com
Co. Name: Corus Entertainment Inc.
Gen Mgr Chris Sisam; Prog Dir Scott Guest; Sls Contact Matt Dawson; Promo Coord Renée Tanaka
Cdn Rep: CBS, Toronto, ON. Format: News/Talk. Est: 1957. News Serv Affil: BN.

CFMZ-FM TORONTO – Classical 96.3FM
Power: 100,000 watts on 96.3 FM 86,200 on 103.1
70 Jefferson Ave Toronto ON M6K 1Y4.
416 367-5353 Fax: 416 367-1742 E-mail: info@classical963fm.com. Web: www.classical963fm.com
Co. Name: MZ Media Inc.
Pres/CEO Moses Znaimer; VP-Sls Dan Hamilton; VP-News/Info Libby Znaimer; VP-Programming/Ops John Van Driel; Prod Mgr Joel Schoneville; Chief Eng/Tech Dir Wassim Saikali; Traffic Mgr Ann Pospischil; Exec Sls Asst Soula Zisidis; Accnt Magdi Aboukeer; Creative Dir John Schmidt; Music Dir Mike Lyons; Web Master Chris Lyons; Dir-Promotions Christopher Randall
Cdn Rep: Astral Media Radio Sales, Toronto, ON. Format: Classical. Est: 1978. News Serv Affil: BN Wire, BN Voice.
Last updated Aug 2013.

CFNY-FM TORONTO – 102.1 The Edge
Power: 40,000 watts on 102.1 MHz
25 Dockside Dr Toronto ON M5A 0B5.
416 479-7000 Web: www.edge.ca
Co. Name: Corus Entertainment Inc.
VP/Gen Mgr Chris Sisam; Prog Dir Ross MacLeod; Sls Contact Matt Dawson; Promo Coord Sean McNamara
Cdn Rep: CBS, Toronto, ON. Format: New Rock. Est: 1977.

CFRB-AM TORONTO
Power: 50,000 watts on 1010 kHz Stereo
200-2 St Clair Ave W Toronto ON M4V 1L6.
416 924-5711 Fax: 416 872-8683 Web: www.cfrb.com
Co. Name: Bell Media.
Cdn Rep: IMS, Toronto, ON; Winnipeg, MB; Radio Plus/imsradio, Montréal, QC; imsradio, Vancouver, BC; Calgary, AB. Format: News, Information, Talk. Est: 1927. News Serv Affil: BN, CBS, D.J., CNW, CP, ABC, AP, Reuter.
Last updated Apr 2011.

CFTR-AM TORONTO – 680News
Power: 50,000 watts on 680 kHz
One Ted Rogers Way Toronto ON M4Y 3B7.
416 935-8468 Fax: 416 935-8480 Web: www.680news.com
Co. Name: Rogers Media Inc.
Sr VP Julie Adam; Gen Sls Mgr Fred Mathewson; Prod Dir Chris Pottage; Engrg Mgr Rick Dal Farra; Traffic Mgr Karen Prest; News Dir Scott Metcalfe; Promo Mgr Delrene Fernandes
Cdn Rep: CBS, Vancouver, BC; Calgary, AB; Winnipeg, MB; Toronto, ON; Montréal, QC; Eastman Radio, US. Format: All News. Est: 1962. News Serv Affil: CNN, ABC, BN, CBSMW, Reuters.

CFZM-AM TORONTO – AM 740
Power: 50,000 watts
70 Jefferson Ave Toronto ON M6K 1Y4.
416 367-5353 Fax: 416 367-1742 Web: www.am740.ca
Co. Name: MZ Media Inc.
Pres/CEO Moses Znaimer; VP-Sls Dan Hamilton; Traffic Mgr Ann Pospischil; Music Dir Brian Peroff; Promo Mgr Chris Randall; VP-Programming John van Driel
Cdn Rep: Astral, Canada. Format: Adult Standard. Est: 2001. News Serv Affil: BN.
Last updated Feb 2013.

CHBM-FM TORONTO – boom973
Power: 28,900 watts on 97.3 MHz
2000-2 St Clair Ave W Toronto ON M4V 1L5.
416 323-6802 Fax: 416 486-5696 E-mail: lrussell@newcap.ca. Web: www.boom973.com
Prod Mgr Doug Moorehouse; Chief Eng/Tech Dir Chris Mclaurin; Traffic Mgr L Cerone; Creative Dir John Arruda; Office Coord Colleen Moore; Prog Mgr Troy McCallum
Cdn Rep: CBS, Toronto, ON. Format: Classic Hits. Est: 1998. News Serv Affil: BN.
Last updated Aug 2015.

CHFI-FM TORONTO – 98.1 CHFI
Power: 44,000 watts on 98.1 MHz
One Ted Rogers Way Toronto ON M4Y 3B7.
416 935-8298 Fax: 416 935-8340 Web: www.chfi.com
Co. Name: Rogers Media Inc.
Sr VP Julie Adam; Gen Sls Mgr Fred Mathewson; Prog Dir Wendy Duff; Prod Dir Rogers Toronto Radio Chris Pottage; Chief Eng Rogers Toronto Radio Rick Dal Farra; Traffic Mgr Karen Prest; News Dir Rogers Toronto Radio Scott Metcalfe; Promo Mgr Daisy Yiu
Cdn Rep: CBS, Vancouver, BC; Calgary, AB; Winnipeg, MB; Montréal, QC; Cristal Radio, US. Format: AC. Est: 1957. News Serv Affil: BN.

CHIN-AM TORONTO
Power: 50,000 watts day, 30,000 night on 1540 kHz Stereo
400-622 College St Toronto ON M6G 1B6.
416 531-9991 Fax: 416 531-5274 Web: www.chinradio.com
Co. Name: Radio 1540 Limited.
Pres/CEO Lenny Lombardi; VP-Sls/Prog Dir Dario Amaral; Traffic Mgr Nancy Pirruccio; Music/Creative/News Dir Umberto Manca
Cdn Rep: In-House, Vancouver, BC; Calgary, AB; Winnipeg, MB; Toronto, ON; Montreal, QC; US. Format: Ethnic, Multilingual. Est: 1966. News Serv Affil: BN, ANSA, LUSA.

CHIN-FM TORONTO
Power: 8,500 watts, 24 hours on 100.7 MHz stereo.
400-622 College St Toronto ON M6G 1B6.
416 531-9991 Fax: 416 531-5274 Web: www.chinradio.com
Co. Name: Radio 1540 Limited.
Pres/CEO Lenny Lombardi; VP-Sls Dario Amaral; VP/Gen Mgr Theresa Lombardi; Dir Natl Sls Walter Pastorious; Dir Italian Retail Sls Adriano Cremonese; Chief Eng/Tech Dir Rahamat Ali; Traffic Mgr Nancy Mastrogiuseppe
Cdn Rep: Astral Media Radio Sales, Mont-Royal, QC; Vancouver, BC; Calgary, AB; Toronto, ON. Format: Ethnic, Multiligual. Est: 1967. News Serv Affil: BN, ANSA, LUSA.

CHUM-AM TORONTO – TSN Radio 1050
Power: 50,000 watts on 1050 kHz Stereo
250 Richmond St W Toronto ON M5V 2Z5.
416 870-1050 Web: www.tsn.ca/radio/toronto-1050
Co. Name: Bell Media.
Gen Mgr Val Meyer; Prog Dir Rob Gray
Cdn Rep: Bell Media Radio Sales, Vancouver, BC; Calgary, AB; Winnipeg, MB; Toronto, ON; Montréal, QC. Format: Golden Oldies. Est: 1945. News Serv Affil: CP, BN, CNW.
Last updated Mar 2015.

CHUM-FM TORONTO – 104.5 CHUM-FM
Power: 40,000 watts on 104.5 MHz
299 Queen St W Toronto ON M5V 2Z5.
416 925-6666 Web: www.chumfm.com
Co. Name: Bell Media.
Gen Sls Mgr Gavin Mortimer; Prog Dir David Corey; Chief Eng/Tech Dir Larry Keats; Promotions Dir Loretta Tate
Cdn Rep: Bell Media Radio Sales, Vancouver, BC; Calgary, AB; Winnipeg, MB; Toronto,

ON; Montréal, QC. Format: Hot AC. Est: 1963. News Serv Affil: CP,BN,CNW.
Last updated Mar 2015.

CIDC-FM TORONTO
Power: 50,000 watts on 103.5 MHz
5312 Dundas St W Toronto ON M9B 1B3.
416 213-1035 Fax: 416 233-8617 E-mail: info@z1035.com. Web: www.z1035.com
Co. Name: Evanov Radio Group.
Pres William Evanov; Exec VP-Sls Ky Joseph; VP/Prog Mgr Paul Evanov; Gen Mgr Carmela Laurignano; Gen Sls Mgr Chris Edelman; Prod Mgr Brian Viggiani; Sports/ Chief Eng/Tech/News Dir Adam Robinson; Office Mgr Grace Pascucci; Traffic Coord Wenday Lemanski-Killing; Music Dir Matt Wreggitt
Cdn Rep: Target Broadcast Sales, Vancouver, BC; Calgary, AB; Winnipeg, MB; Toronto, ON; Montréal, QC; Halifax, NS; US. Est: 1988.

CILQ-FM TORONTO – Q107
Power: 40,000 watts on 107.1 MHz
25 Dockside Dr Toronto ON M5A 0B5.
416 479-7000 Web: www.q107.com
Co. Name: Corus Entertainment Inc.
VP/Gen Mgr Chris Sisam; Prog Dir Blair Bartrem; Promo Coord Sarah Zinger; Sls Contact Matt Dawson
Cdn Rep: CBS, Toronto, ON. Format: Classic Rock. Est: 1977.

CIRV-FM TORONTO
Power: 4.18 KW ERP MAX 88.9 FM
1087 Dundas St W Toronto ON M6J 1W9.
416 537-1088 Fax: 416 537-2463 E-mail: info@cirvfm.com. Web: www.cirvfm.com
Co. Name: Circ Radio Inc.
Pres/CEO Frank Alvarez; Gen/Retail Sls/Traffic Mgr Bon Falcone
Cdn Rep: Bon Falcone. Format: Multicultural. Est: 1986. News Serv Affil: UPI, LUSA, BN, EFE.

CJBC-AM TORONTO
Power: 50,000 watts on 860 kHz -- French
PO Box 500 Stn A Toronto ON M5W 1E6. Location: 205 Wellington St W. Toronto ON M5V 3G7.
800 551-2985 Web: ICI.Radio-Canada.ca/ontario
Co. Name: CBC/Radio-Canada.
Sls Mgr Pierre Sicard; Commun Mgr Manon Côté Format: Multi-Format. Est: 1964. News Serv Affil: CBC / SRC.
Last updated Sep 2015.

CJCL-AM TORONTO – SPORTSNET 590 THE FAN
Power: 50,000 watts on 590 kHz
One Ted Rogers Way Toronto ON M4Y 3B7.
416 935-0590 Fax: 416 935-8456 Web: www.sportsnet590.ca
Co. Name: Rogers Media Inc.
Pres Rogers B'casting Ltd. Scott Moore; Sr VP Julie Adam; Sls Mgr Tim Webb; Prog Dir Dave Cadeau; Asst Prog Dir Jason Rozon; Prod Dir Chris Pottage; Chief Eng Rick Dal Farra; Traffic Mgr Karen Prest; Reg Logistics Mgr Allegra Lindala; News Dir Scott Metcalfe; Promo Dir Stephanie Shaughnessy
Cdn Rep: CBS, Vancouver, BC; Calgary, AB; Winnipeg, MB; Montréal, QC; Cristal Radio, US. Format: Sports. Est: 1992. News Serv Affil: BN, BN Audio, ABC, Sportsticker.

CJRT-FM TORONTO – JAZZ.FM91
Power: 40,000 watts on 91.1 MHz (limited-comm'l)
4 Pardee Ave Suite 100 Toronto ON M6K 3H5.
888 595-0404 Fax: 416 595-9413 E-mail: info@jazz.fm. Web: www.jazz.fm
Co. Name: CJRT-FM Inc.
Pres/CEO Ross Porter; Prod Mgr Glenn Knight; Tech Mgr Murray Johnson; Dir-Fin/ Admn Victoria Sanjana; Traffic Coord Suzanne Belanger; Music Dir Brad Barker; Promo Mgr Jessica Frohman
Cdn Rep: CJRT-FM Inc., Toronto, ON. Format: Jazz. Est: 1949.
Last updated Feb 2014.

CKDX-FM TORONTO – The Jewel 88.5 FM
Power: 11,500 watts day on 88.5 FM
5312 Dundas St W Toronto ON M9B 1B3.
416 213-1035 Fax: 416 233-8617 E-mail: info@885thejewel.com. Web: www.885thejewel.com
Co. Name: Evanov Radio Group.
Pres William Evanov; VP Paul Evanov; Gen Mgr Carmela Laurignano; Gen Sls/Retail Sls Mgr Veronica Low; Prod Mgr Danny Raponi; Traffic Coord Shirly Deroo; Creative Dir Sheila Koenig; Sports/News Dir Adam Robinson; Prog Mgr Gary Gamble; Promotions Laura D'Alessio
Cdn Rep: Target, US; Target Broadcast Sales, Vancouver, BC; Calgary, AB; Winnipeg, MB; Montréal, QC; Halifax, NS. Format: Easy Listening. Est: 1995.

CKFM-FM TORONTO – 99.9 Virgin Radio
Power: 40,000 watts on 99.9 MHz
200-299 Queen St W Toronto ON M5V 2Z5.
416 384-8000 Web: www.toronto.virginradio.ca
Co. Name: Bell Media.
Sales/Advertising Sales/Advertising Inquiries; Music Juston Dumont
Cdn Rep: IMS, Winnipeg, MB; Toronto, ON; Winnipeg, MB; Radio Plus/imsradio, Montréal, QC. Format: Adult Top 40. Est: 1942. News Serv Affil: BN, CBS, DJ, CNIN, CP, ABC, AP, Reuter.
Last updated Mar 2015.

CKIS-FM TORONTO – KiSS 92.5
Power: 17,000 watts, 92.5 on 13 kilowatts ERP
One Ted Rogers Way Toronto ON M4Y 3B7.
416 935-8392 Fax: 416 935-8400 Web: www.kiss925.com
Co. Name: Rogers Media Inc.
Sr VP Julie Adam; Prod Dir Chris Pottage; Chief Eng/Tech Dir Rick Dal Farra; Traffic Mgr Karen Prest; Music Dir DJ NoLuv; Promo Mgr Daisy Yiu Format: Contemporary Hit Radio. Est: 2009.

CJTN-FM TRENTON – Rock 107.1 FM
Power: 15 kilowatts on 107.1 FM
6 Dundas St W Trenton ON K8V 3P1.
613 392-1237 Fax: 613 394-6430 Web: www.rock107.ca
Co. Name: Quinte Broadcasting Co. Ltd.
Pres H M Morton; Retail Sls/Gen Sls Mgr Jody Brooker; Chief Eng/Tech Dir Larry Mortley; Chief Eng/Tech Dir Mike Coffey; Traffic Mgr Trish Hadlington; Music Dir Charity Brown; News Dir John Spitters; Prog Mgr Sean Kelly; Promo Mgr Lorne Brooker; Sports Dir Jack Miller
Cdn Rep: Bell Media Radio Sales, Vancouver, BC; Winnipeg, MB; Toronto, ON; Montréal, QC. Format: Classic Rock. Est: 1979. News Serv Affil: BN.
Last updated Sep 2014.

CFCA-FM KITCHENER-WATERLOO – 105.3 KOOL-FM
Power: 100,000 watts on 105.3 MHz
207-255 King St N Waterloo ON N2J 4V2.
800 387-2322 Fax: 519 884-6482 Web: www.koolfm.com
Co. Name: Bell Media.
Gen Mgr Paul Fisher; Prog Dir Heidi Baiden; VP-Programming David Corey Format: Hot A/C. Est: 1993. News Serv Affil: BM, CHUM SAT.
Last updated Mar 2015.

CKKW-FM KITCHENER-WATERLOO
Power: 10,000 watts on 1090 kHz Stereo
207-255 King St N Waterloo ON N2J 4V2.
519 884-4470 Fax: 519 884-6482 Web: www.kfun995.com
Co. Name: Bell Media.
Gen Mgr Paul Fisher; Prog Dir Heidi Baiden; Dir-Promotions Jay Nijhuis Format: Oldies. Est: 1967. News Serv Affil: BN, CHUM Sat.
Last updated Mar 2015.

CJWA-FM WAWA
Power: 10,000 watts on 107.1
PO Box 1447 Wawa ON P0S 1K0. Location: 96 Broadway Ave. Upper Floor
888 465-2592 E-mail: ceojjam@bellnet.ca.
Co. Name: Labbé Media Incorporated.
Pres/Prod/Retail Sls/Prog/Promo/CEO/Gen Sls Mgr Rick Labbé; Chief Eng/Tech Dir Kim Tiplady; News Dir Daniel Walker; Web Master Melanie Kubatlija Format: AC. Est: 2002.

CIXL-FM ST. CATHARINES-NIAGARA – GIANT-FM
Power: 50,000 watts
860 Forks Rd W Welland ON L3B 5R6.
877 342-5917 Fax: 905 732-4780 E-mail: info@giantfm.com. Web: www.giantfm.com
Pres Pat St John; VP/Brand Mgr/Ops Mgr Peter Morena; VP/Gen Mgr Peter Allen; Prod Mgr Andrew Schmidkunz; Traffic Mgr Sussan Honsberger; Announcer Brian Salmon Format: Classic Rock.
Last updated Sep 2014.

CBEF-AM WINDSOR
Power: 2,500 watts day on 540 kHz -- French
825 Riverside Dr W Windsor ON N9A 5K9.
519 255-3411 E-mail: cbef@radio-canada.ca. Web: ICI.Radio-Canada.ca/Ontario
Co. Name: CBC/Radio-Canada. Format: Multi-Format. Est: 1970.
Last updated Sep 2015.

CIDR-FM WINDSOR – 93.9 The River
Power: 100,000 watts on 93.9 MHz
1640 Ouellette Ave Windsor ON N8X 1L1.
519 258-8888 Fax: 519 258-0182 Web: www.939theriverradio.com
Co. Name: Bell Media.
Gen Mgr Eric Proksch; Prog Dir Matt Franklin; Commun Mgr Patricia Garcia
Cdn Rep: Bell Media Radio Sales, Vancouver, BC; Toronto, ON; Montréal, QC; McGavern Guild, US. Format: AAA. Est: 1946. News Serv Affil: BN, CHUM Group.
Last updated Mar 2015.

CIMX-FM WINDSOR – 89X
Power: 100,000 watts on 88.7 MHz
1640 Ouellette Ave Windsor ON N8X 1L1.
519 258-8888 Fax: 519 258-0182 Web: www.89xradio.com
Co. Name: Bell Media.
Gen Mgr Eric Proksch; Prog Dir Jay Hudson; Commun Mgr Patricia Garcia; Dir-Promotions Clare Baker
Cdn Rep: Bell Media Radio Sales, Vancouver, BC; Toronto, ON; Montréal, QC; McGavern Guild, US. Format: Modern Rock. Est: 1967. News Serv Affil: BN, CNW, Chum.
Last updated Mar 2015.

CKLW-AM WINDSOR
Power: 50,000 watts on 800 kHz
1640 Ouellette Ave Windsor ON N8X 1L1.
519 258-8888 Fax: 519 258-0182 E-mail: contact@am800cklw.com. Web: www.am800cklw.com
Co. Name: Bell Media.
Gen Mgr Eric Proksch; Prog Dir Keith Chinnery; Commun Mgr Patricia Garcia
Cdn Rep: Bell Media Radio Sales, Vancouver, BC; Toronto, ON; Montréal, QC; McGavern Guild, US. Format: News/Talk/Info. Est: 1932. News Serv Affil: BN, BN Audio.
Last updated Mar 2015.

CKUE-FM1 WINDSOR
Power: 4,500 watts
2090 Wyandotte St E Windsor ON N8Y 5B2.
519 944-4400 Fax: 519 944-3747 Web: www.canadasrock.ca
Pres Richard Costley-White; VP-Ops John Weese; Gen Sls Mgr Tim Fenn; Prog Dir Rod Martens; Prod Mgr Theresa Leslie; Chief Eng/Tech Dir Darrin Drouillard; Traffic Mgr Christa Boone; Creative Dir Tara Hewitt; News Dir Bob Becken
Cdn Rep: Target Broadcast Sales, Toronto, ON. Format: Rock. Est: 2004. News Serv Affil: BN.
Last updated Feb 2013.

CKWW-AM WINDSOR – AM 580 Motor City Favorites
Power: 500 watts on 580 kHz
1640 Ouellette Ave Windsor ON N8X 1L1.
519 258-8888 Fax: 519 258-0182 E-mail: info@am580radio.com. Web: www.am580radio.com
Co. Name: Bell Media.
Gen Mgr Eric Proksch; Prog Dir Charlie O'Brien; Commun Mgr Patricia Garcia
Cdn Rep: Bell Media Radio Sales, Vancouver, BC; Toronto, ON; Montréal, QC; McGavern Guild, US. Format: Oldies. Est: 1964. News Serv Affil: BN, CNW, Chum Group.
Last updated Mar 2015.

CKNX-AM WINGHAM – Real Country Music
Power: 10,000 watts day, 1,000 night on 920 kHz
215 Carling Terrace Wingham ON N0G 2W0.
519 357-1310 Ext. 267 Fax: 800 265-3030 Ext. 267 Web: www.cknx.ca
Pres Ron Dann; Gen Mgr Duane Duck; Prog Dir 101.7 Craig Picton; Prog Dir John Marshall; Prog Dir Classic Rock 94.5 Nathan Marshall; Dir-Eng Rob Enders; Admn Mgr Nancy Burton; Traffic Mgr Christa Boone; News Dir Steve Sabourin; Promotions /Media Kelly Thomson
Cdn Rep: CBS, Toronto, ON. Format: Country. Est: 1926. News Serv Affil: BN.

CKNX-FM WINGHAM – 101.7 The One
Power: 100,000 watts on 101.7 MHz
215 Carling Terrace Wingham ON N0G 2W0.
800 265-3030 Fax: 519 357-1897 E-mail: info@1017theone.ca. Web: www.1017theone.ca
Pres Ron Dann; Gen Mgr Duane Duck; Gen Sls Mgr Jeff Irwin; Prog Dir CKNX AM John Marshall; Prog Dir Classic Rock 94.5 Nathan Marshall; Dir-Eng Rob Enders; Office Mgr Nancy Burton; Traffic Mgr Christa Boone; Dir Agri-Media Serv Ray Baynton; News Dir Steve Sabourin
Cdn Rep: CBS, Toronto, ON. Format: HAC/AC. Est: 1977. News Serv Affil: BN.

CIHR-FM WOODSTOCK – 104.7 Heart FM
Power: 20,000 watts
223 Norwich Ave Woodstock ON N4S 3V8.
866 537-1047 Fax: 519 537-8600 E-mail: info@1047.ca. Web: www.1047.ca
Pres Chris Byrnes; Gen Mgr Ted Hyland; Traffic Mgr Heather Mantle; Traffic Coord/ Admin Jackie Garland; Music Dir/Prog Mgr Dan Henry; News Dir Adam Nyp Format: Adult Contemporay. Est: 2006.
Last updated Aug 2013.

QUÉBEC

CFGT-FM ALMA – Planète 104.5 FM
Power: 50,000 watts 104.5 FM
200-460 rue Sacré-Coeur O Alma QC G8B 1L9.
418 662-6888 Fax: 418 662-6070 E-mail: claudeb@rncmedia.ca.
Co. Name: Groupe Radio antenne 6.
Co-Gen Sls Mgr Marc-Andre Levesque; Co-Sls Mgr Annie Tremblay; Prod/Prog Mgr/ Sports/Creative Dir Claude Bergeron; Chief Eng/Tech Dir Normand Blarogau; Traffic Mgr L Bouliane; News Dir/Journalist Valérie Dionne; Promo Mgr Sylvain Carbonneau; Animator Maxime Tremblay; Animator Laurence Pellerin; Journalist Jean-François Desbiens
Cdn Rep: Radio-Nord Communications, Montréal, QC. Format: Talk/AC. Est: 1954. News Serv Affil: Cogeco.
Last updated Mar 2012.

CFVM-FM AMQUI – Rouge-FM 99.9
Power: 10,000 watts on 1220 kHz
111 Ave Gaetan-Archambault Amqui QC G5J 2K1.
418 629-2025 Fax: 418 629-2599 Web: www.rougefm.ca
Co. Name: Bell Media.
Pres-TV/Radio Quebec Charles Benoît; Gen Mgr André Emond; Progrm Dir Brigitte Simard; Music Dir Daniel Tremblay; News Dir Eric Latour Format: Pop-Rock. Est: 1981. News Serv Affil: Radiomutuel.

CJAN-FM ASBESTOS – FM. 99.3
Power: 11,100 watts
1 rue Hilaire Asbestos QC J1T 0A3.
819 879-0993 Fax: 819 879-7922 E-mail: info@fm993.ca. Web: www.fm993.ca
Co. Name: Radio PLUS B.M.D. inc.
Pres/Traffic Mgr Marie Paule Drouin; Gen Sls Mgr Steve Pelletier; Prog/Music/News Dir/Prod Mgr Joël Côté
Cdn Rep: Target Broadcast Sales, Brossard, QC. Format: AC. Est: 1972. News Serv Affil: NIL.
Last updated Mar 2015.

CFRP-FM FORESTVILLE – FM 100.5
Power: 3,500 watts on 100.5 FM
907 rue de Puyjalon Baie-Comeau QC G5C 1N3.
418 589-3771 Fax: 418 589-9086 E-mail: chlcfm97@globetrotter.net. Web: www.chlc.com
Co. Name: 9022-6242 Quebec Inc.
Gen Mgr Georges Daviault Format: Top 40 / Adulte contemporain. Est: 1962. News Serv Affil: La Presse Canadienne.
Last updated Mar 2010.

CHLC-FM BAIE-COMEAU – FM 97,1
Power: 4,207 watts MHz on 97.1FM
907 rue de Puyjalon Baie-Comeau QC G5C 1N3.
418 589-3771 Fax: 418 589-9086 E-mail: chlcfm97@globetrotter.net. Web: www.chlc.com
Co. Name: 9022-6242 Quebec Inc.
Gen Mgr Georges Daviault Format: Top 40/Soft Rock. Est: 1962. News Serv Affil: NTR.
Last updated Mar 2010.

CFIM-FM ILES-DE-LA-MADELEINE
Power: 6,300 watts on 92.7 MHz
CP 8192 Cap-aux-Meules QC G4T 1R3. Location: 1172 ch Lavernière.
418 986-5233 Fax: 418 986-5319 E-mail: direction@cfim.ca. Web: www.cfim.ca
Co. Name: Diffusion Communautaire des Iles Inc.
Pres Normand Lebel; VP Emmanuelle Cyr; Mgr Charles-Eugene Eugène Cyr; Gen Sls Mgr Danielle Corbeil; Web Master/Chief Eng/Tech Dir Paul Turbide; Traffic Mgr/ Creative Dir Jean-Guy Delaney; Admv Off Huguette Déraspe; Prog Mgr/Music Dir Marjolaine Arseneau; News Dir Hélène Fauteux; Sports Dir Pierre Aucoin; Journalist Pierre-Luc Richard
Cdn Rep: Target, Toronto, ON; Target Broadcast Sales, Brossard, QC. Format: Adult Contemporary. Est: 1981. News Serv Affil: NTR.

CIEU-FM CARLETON
Power: 25,000 watts on 94.9 MHz & 50 watts on 106.1
CP 3000 Carleton-sur-Mer QC G0C 1J0. Location: 1645 boul Perron E.
855 364-7094 Fax: 418 364-3150 E-mail: cieufm@cieufm.com. Web: www.cieufm.com
Co. Name: Diff. Comm. Baie des Chaleurs Inc.
Pres Léonce Arsenault; VP John Chartré; Sls Mgr Armand Poirier; Chief Eng/Tech Dir Robert Dubord; Sls Rep France Caissy; Sls Rep Nathalie Arseneault; Music Dir Carol Boudreau; News Dir Julie Drapeau
Cdn Rep: Target Broadcast Sales, Brossard, QC. Format: AC. Est: 1983. News Serv Affil: NTR.

CBJ-FM CHICOUTIMI
Power: 50,000 watts on 93.7 FM (non-comm'l)
500 rue des Saguenéens Chicoutimi QC G7H 6N4.
418 696-6600 Fax: 418 696-6691 Web: www.ici.radio-canada.ca/saguenay-lac-saint-jean
Co. Name: CBC/Radio-Canada.
Commun Agent Michelle Fournier Format: Talk & Music. Est: 1933.

CBJX-FM CHICOUTIMI
Power: 50,000 watts on 100.9 FM
500 rue des Saguenéens Chicoutimi QC G7H 6N4.
800 463-9857 Fax: 418 696-6689 Web: www.radio-canada.ca/regions/saguenay-lac
Co. Name: CBC/Radio-Canada.
Commun Agent Michelle Fournier Format: Classical. Est: 1933.

All-Round Innovation.

SAM's unique mix of experience and energy is complemented by a true belief in innovation. It is fundamental to everything we do, and helps us deliver solutions that really make a difference to our customers.

Cost Innovation

We understand the constant pressure media organizations face to reduce cost from their operations. That understanding is reflected in the development of solutions that maximize efficiency and productivity across the media production chain; including collaborative editing, color and finishing, extensive MAM, workflow automation and resource planning, uniquely intelligent Media Biometrics™ monitoring and control and comprehensive automated playout solutions.

IP Innovation

SAM is at the forefront of developments in IP, we offer products that work today in the SDI domain and allow expansion into the IP world without excessive risk or substantial upgrades. Our switchers, routers, infrastructure and playout systems are all available with IP interfaces supporting both uncompressed (SMPTE 2022-6 and VSF TR-03) and a range of compression formats, including VC-2. Familiar control interfaces provide hybrid SDI/IP operation.

SAM product sectors

Color & Finishing

Editing, Storage & Replay

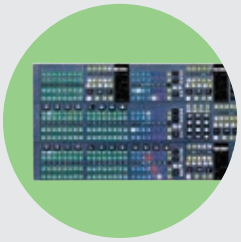

Production Switchers

Routers & Multiviewers

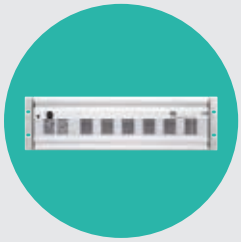

Modular Infrastructure & Conversion

Snell Advanced Media

> If you want to go IP immediately, next year or 5 years from now, we have products and systems you can invest in with confidence.

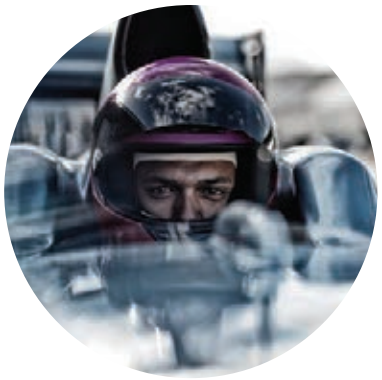

Image Processing Innovation

Our image processing technology is renowned the world over. Offering a complete range of high quality format and framerate conversion that covers every need, from high-end drama to fast-action sports and corporate events. Developed and refined over many years, our patented conversion algorithms produce stunning results, even from the most challenging material.

> UHDTV is about enabling you to create more compelling content and deliver more immersive viewing experiences.

4K/8K Innovation

For us, UHDTV is all about enabling you to create more compelling content and deliver more immersive viewing experiences for your audiences. So whether you are producing a live sporting event, posting a TV drama, or finishing a feature film for theatrical release, SAM can help you take advantage of all that UHDTV has to offer – without blowing your budget.

The SAM Difference.

Our innovation can help you make a difference. Visit:

www.s-a-m.com

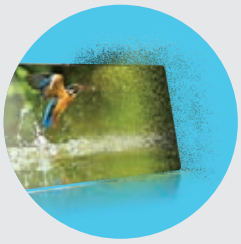

Media Processing Software

Asset & Workflow Management

Control & Monitoring

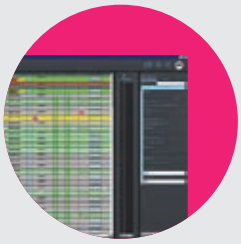

Playout

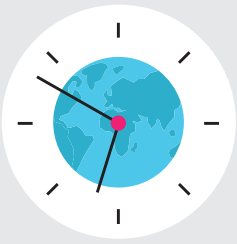

24/7 Worldwide Support

CJAB-FM CHICOUTIMI – NRJ 94.5
Power: 100,000 watts on 94.5 kHz
CP 1506 succ Racine Chicoutimi QC G7H 5K3. Location: 267 rue Racine E. étage 2 Chicoutimi QC G7H 1S5.
418 545-9450 Fax: 418 543-7968 Web: www.radioenergie.com
Co. Name: Bell Media.
Exec VP Charles Benoit Format: Hot AC. Est: 1979. News Serv Affil: NTR.

CFVD-FM DÉGELIS
Power: 12,474 watts on 95.5 MHz
654 6e Rue E Dégelis QC G5T 1Y1.
418 853-3370 Fax: 418 853-3321 E-mail: cfvd@fm95.ca. Web: www.fm95.ca
Co. Name: Radio Degelis Inc.
Dir/Promo Mgr Gilles Caron; Prod Mgr Sébastien Boucher; Chief Eng/Tech Dir Jacques Martin; Traffic Mgr Isabelle Dubé; Music Dir Caroline Lavertu; News/Sports Dir Guylain Jean
Cdn Rep: Radio Unie, Montréal, QC; Target, Toronto, ON. Format: CHR Top 40. Est: 1978. News Serv Affil: La Presse Canadienne (BN).

CJLP-FM DISRAËLI – Passion-Rock 107.1
Power: 100 watts on 107.1 MHz
327 rue Labbé Thetford Mines QC G6G 1Z2. Location: Disraëli QC G0N 1E0.
418 335-7533 E-mail: info@passion-rock.com. Web: www.passionrock.com
Co. Name: Radio Mégantic Ltée.
Prog Dir David Kègle
Cdn Rep: Target Broadcast Sales, Brossard, QC; Halifax, NS. Format: Adult Contemporary. Est: 1970. News Serv Affil: Presse Canadienne.
Last updated Feb 2015.

CHVD-FM DOLBEAU-MISTASSINI – Planète 100.3
Power: 50,000 watts on 100.3
1975 boul Wallberg Dolbeau-Mistassini QC G8L 1J5.
418 276-3333 Fax: 418 276-6755 E-mail: infochvd@rncmedia.ca.
Co. Name: Groupe Radio Antenne 6.
Pres Marc-André Levesque; Dir-Ops Louis Arcand; Gen Sls/Retail Sls Mgr Annie Tremblay; Chief Eng/Tech Dir Normand Blondeau; Traffic Mgr Claudine Lemelin; Accnt Chantale Langlais; Music Dir Serge Laprise; Journalist François Rousseau
Cdn Rep: Cogéco Média, Montréal, QC. Format: Adulte Comtemporain. Est: 1966. News Serv Affil: Corus Nouvelles.

CHRD-FM DRUMMONDVILLE – Rouge FM 105.3
Power: 3,000 watts on 1480 kHz
2070 rue Raphaël-Nolet Drummondville QC J2C 5G6.
819 475-1480 Fax: 819 474-6610 Web: www.astral.com
Co. Name: Bell Media.
Exec VP Charles Benoit Format: AC. Est: 1954. News Serv Affil: Astral Radio.

CJDM-FM DRUMMONDVILLE – NRJ 92.1
2070 rue Raphaël-Nolet Drummondville QC J2C 5G6.
819 474-1892 Fax: 819 474-6610 Web: www.radionrj.com
Co. Name: Bell Media.
Pres Jacques Parisien; Exec VP Charles Benoît; Gen Mgr Guy Bellehumeur; Exec Assist to Exec VP Sylvie Morissette; VP-Programming Andre Lallier
Cdn Rep: CBS, Toronto, ON; Les Ventes Corus/CBS Montreal.

CFMF-FM FERMONT
Power: 50 watts on 103.1 MHz
CP 280 Fermont QC G0G 1J0. Location: 20 place Daviault.
418 287-5147 Fax: 418 287-5776 E-mail: dp@diffusionfermont.ca. Web: www.cfmf.ca
Co. Name: La Radio Communautaire de Fermont Inc.
Pres Jocelyn Pelletier; VP Stéphanie Ouellet; Traffic Mgr/Prog Dir Karl Gagné Côté; Chief Eng/Tech Dir Bogdan Carasava; Music Dir Geneviève Richard
Cdn Rep: Target, Toronto, ON; Target Broadcast Sales, Brossard, QC. Format: MOR. Est: 1979. News Serv Affil: Radio-Canada.

CJRG-FM GASPÉ
Power: 4,150 watts on 94.5 MHz
162 rue Jacques-Cartier Gaspé QC G4X 1M9.
866 360-3511 Fax: 418 368-1663 E-mail: accueil@radiogaspesie.ca. Web: www.radiogaspesie.ca
Co. Name: Radio Gaspésie Inc.
Pres Martin Boulay; VP Lyette Chrétien; Gen Mgr Martin Roussy; Gen Sls Mgr Paul Minville; Chief Eng/Tech Dir Yvan Dupuis; Traffic Mgr Laurent Corriveau; Creative Dir Emilie Gagné; Music Dir Dave Ferguson; News Dir Richard O'Leary; Sports Dir Yannik Bergeron
Cdn Rep: J.W. Stovin, Vancouver, BC; Target, Winnipeg, MB; Target Broadcast Sales, Brossard, QC. Est: 1978. News Serv Affil: Presse Canadienne.

CFTX-FM GATINEAU – Capitale Rock
Power: 96.5
171A rue Jean-Proulx Gatineau QC J8Z 1W5.
819 770-1040 Fax: 819 770-3659 Web: www.capitalerock.ca
Co. Name: RNC Media Inc.
VP-Ops/Fin/Admn Robert Ranger; Prog Dir Michel Loiselle; Asst Dir Gen Diane Tessier; Ops Supvr/Dir-Info Serv Sébastien Côté

CHLX-FM GATINEAU
Power: 97.1
171A rue Jean-Proulx Gatineau QC J8Z 1W5.
819 770-1040 Fax: 819 770-3659 Web: www.planeteradio.ca
Co. Name: RNC Media Inc.
Dir-Ops Michel Noiseux; Prog Dir Dominique Fregault; Dir Gen Sylvie Charette; Dir-Info Sébastien Côté; Asst Dir Gen Diane Tessier
Cdn Rep: CBS.
Last updated Feb 2013.

CIMF-FM HULL – Rouge 94.9
Power: 84,000 watts on 94.9 MHz
15 rue Taschereau Gatineau QC J8Y 2V6.
819 243-5555 Fax: 819 243-6816 Web: www.rougefm.com
Co. Name: Bell Media.
Pres Jacques Parisien; Gen Mgr Denis Bouchard; Sls Mgr Jean-Francois Proulx; Prod Serge Cote; Chief Eng/Tech Dir Gaston Tousignant; News Dir/Content Dir Patrice Croteau
Cdn Rep: Western Association of Broadcasters, Calgary, AB; Western Broadcast, Vancouver, BC; Winnipeg, MB. Format: Soft Rock. Est: 1970.

CKOF-FM GATINEAU – 104.7 Outaouais
Power: 36,000 watts on 104.7 FM
150 rue Edmonton Gatineau QC J8Y 3S6.
819 561-8801 Fax: 819 561-3333 E-mail: nouvelles1047@ckoi.com. Web: www.ckoi.com/outaouais
Co. Name: Cogeco Media Inc.
Gen Mgr/Dir-Sls Bob Rioux; Asst Gen Mgr Nancy Baker; News Dir Michel Lorrain; Programming Dir Claude Tremblay
Cdn Rep: Cdn. Standard, US; IMS, Vancouver, BC; Toronto, ON; Radio Plus, Montréal, QC. Format: News-Talk, AC. Est: 1968. News Serv Affil: Cogeco Nouvelles.

CKTF-FM HULL – NRJ 104.1 (Gatineau/Ottawa)
Power: 7,600 watts on 104.1 KHz
15 rue Taschereau Gatineau QC J8Y 2V6.
819 243-5555 Fax: 819 243-6816 Web: www.radionrj.ca
Co. Name: Bell Media.
Gen Mgr Denis Bouchard; Sls Mgr Jean-François Proulx; Content Dir Patrice Croteau; Chief Eng/Tech Dir Gaston Tousignant; News Dir Croteau Patrice; Writer Eric Migneault; Rep Michel Gagnon; Web Master Martine Bedard
Cdn Rep: Astral Media. Format: Musique populaire. Est: 1988.

CJLM-FM LANAUDIÈRE
Power: 3,000 watts on 1035 khz
540 rue Saint-Thomas Joliette QC J6E 3R4.
450 756-1035 Fax: 450 756-8097 E-mail: radio@m1035fm.com. Web: www.m1035fm.com
Co. Name: Cooperative de Radiodiffusion de Lanaudiere.
Pres/Prog Mgr Benoit Simard; VP/Music Dir Marie-Josée Demers; Gen/Gen Sls Mgr Normand Massé; Prod Mgr Sébastien Lauzon; Traffic Mgr Sylvie Ducharme; News Dir Jacques Plante; Web Master Marie-Lou Racine
Cdn Rep: MPV Radio, Montréal, QC. Est: 1992.
Last updated Aug 2012.

CKAJ-FM JONQUIÈRE
Power: 14,000 watts on 92.5 MHz
3877 boul Harvey Jonquière QC G7X 0A6.
418 546-2525 Fax: 418 546-2528 E-mail: ckaj@ckaj.org. Web: www.ckaj.org
Co. Name: Radio Communautaire du Saguenay Inc.
Pres Dallaire Marie-Josée; VP Savard Rémi; Dir-Sls/Mktg Gauthier Jean-Claude; Dir Schuld Jean-francois; Traffic Mgr Michelle Dicaire; Music Dir Pierre Boivin; News Dir Bolduc Dominic Format: Oldies Retro/Disco/Country. Est: 1997.

CKRK-FM KAHNAWAKE
Power: 250 watts on 103.7 MHz
PO Box 1050 Kahnawake QC J0L 1B0.
450 638-1313 Fax: 450 638-4009 E-mail: programming@k103radio.com. Web: www.k103radio.com
Co. Name: Kahnawake Broadcasting Service.
Prog Dir Al Gravelle; Station Mgr Cheryl Deer Format: AC, Country Weekends. Est: 1981.
Last updated Aug 2015.

CHOX-FM LA POCATIÈRE – 97.5
Power: 26,575 watts
601 1ère Rue bureau 50 La Pocatière QC G0R 1Z0.
418 856-1310 Fax: 418 856-3747 Web: www.chox97.com
Co. Name: Groupe Radio Simard.
Sls Rep Remi Beaulieu Format: CD/MPS. Est: 1938. News Serv Affil: Radio-Media.
Last updated Oct 2010.

CFLM-FM LA TUQUE – 97.1 La Tuque
Power: 32,000 watts on 97,1 MHz
CP 850 La Tuque QC G9X 3P6. Location: 537 Commerciale, C.P. 850.
819 523-4575 Fax: 819 676-8000 E-mail: ann.armstrong@tlb.sympatico.ca. Web: www.fm971.ca
Co. Name: Radio Haute Mauricie Inc.
Pres/Gen Mgr Ann Armstrong
Cdn Rep: Target, Winnipeg, MB; Toronto, ON; Target Broadcast Sales, Brossard, QC. Est: 1959. News Serv Affil: COGECO.

CJIT-FM LAC MÉGANTIC
Power: 106.7 MHz
4716 rue Laval Lac-Mégantic QC G6B 1C7.
819 583-1067 Fax: 819 583-0665 E-mail: radiocjit@axion.ca. Web: www.echodefrontenac.com
Co. Name: Radio Gaérit Inc.
Pres/Gen Sls Mgr Louis Longchamp; VP Gaetan Marcotte; Chief Eng/Tech Dir Normand Blondeau; Prog/Traffic/Promo Mgr Michel Brochu
Cdn Rep: Target Broadcast Sales, Brossard, QC. Format: Pop, Rock, Adulte. Est: 1968.
Last updated Mar 2009.

CJLA-FM LACHUTE – 104.9
Power: 3,000 watts on 104.9 MHz
11 Argenteuil Lachute QC J8H 1X8.
450 562-3733 Fax: 450 562-1902 Web: www.radionord.com
Co. Name: RNC Media Inc.
Pres Pierre Brosseau; Retail Sls/Gen Mgr Nancy Deschênes; Chief Eng/Tech Dir G Landry; News Dir David Chabot
Cdn Rep: Target Broadcast Sales, Halifax, NS. Format: AC. Est: 1975. News Serv Affil: NTR.
Last updated Apr 2011.

CFGL-FM LAVAL – Rythme FM 105.7
Power: 41,000 watts on 105.7 kHz
100-2830 boul St-Martin E Laval QC H7E 5A1.
450 664-1500 Fax: 450 664-4138 Web: www.rythmefm.com/montreal
Co. Name: Cogeco Media Inc.
Gen Mgr Jean-Luc Meilleur; Asst Gen Mgr Louise St-Onge; Dir-Sls Lyne Vinet; Asst Prog Dir Pierre Lamontagne; Progrm Dir/Asst to Gen Mgr Johanne Cloutier; Promotions/Commun Dir Sylvain Légaré; Music Dir Etienne Grégoire
Cdn Rep: CBS, Vancouver, BC; Calgary, AB; Winnipeg, MB; Toronto, ON; Metromedia, Montreal, QC. Format: AC. Est: 1968. News Serv Affil: NTR, Telbec, CP.

CHGA-FM MANIWAKI
Power: 2,877 watts on 97.3 MHz
163 rue Laurier Maniwaki QC J9E 2K6.
866 767-9730 Fax: 819 449-7331 E-mail: chga@chga.fm. Web: www.chga.fm
Co. Name: Radio CHGA-FM.
Pres Jocelyn Danis; Gen Mgr Lise Morissette; Prog Dir Gaétan Bussières; News/Sports Dir Michel Riel; Admv Asst Gisele Danis Format: MOR. Est: 1980. News Serv Affil: NTR.
Last updated Mar 2011.

CBGA-FM MATANE
Power: 102.1 MHz
303 rue St-Jérôme Matane QC G4W 3A8.
800 463-2416 Fax: 418 562-3555 E-mail: communications@matane.radio-canada.ca. Web: www.radio-canada.ca/regions/gaspesie-lesiles
Co. Name: CBC/Radio-Canada.
Mgr Josée Bouchard Format: Multi-Format. Est: 1948. News Serv Affil: CBC.
Last updated Mar 2015.

CHOE-FM MATANE
Power: 30,000 watts on 95.3 MHz
800 ave du Phare O Matane QC G4W 1V7.
418 562-8181 Fax: 418 562-0778 E-mail: choefm@globetrotter.net.
Co. Name: Les Communications Matane Inc.
Mgr Kenneth Gagne Jr; Gen Sls Mgr Michel Desrosiers; Chief Eng/Tech Dir Jacques Tremblay; Traffic Mgr O Cote; Music/Sports Dir D Levesque; News Dir Marie-Renée Bougie-Lemieux; Prog Mgr Pierre Perreault
Cdn Rep: Comm. Jacques Goulet, Montréal, QC; MPV Radio, Montréal, QC; Target, Toronto, ON. Format: PoP Rock. Est: 1991. News Serv Affil: Radiomedia.
Last updated Mar 2010.

CFLO-FM MONT-LAURIER
Power: 10,000 watts on 104.7 MHZ Mont-Laurier & 1,000 watts on 101.9 MHZ l'annonciation (Repeater)
456 rue du Pont Mont-Laurier QC J9L 2R9.
888 623-6610 Fax: 819 623-7406 E-mail: cflofm@cflo.ca. Web: www.cflo.ca
Co. Name: Sonème Inc.
Dir Gen/Prog Dir Dominic Bell; Traffic Mgr Francine Mc Adam; Music Dir Marie-Pier Lafleur; News Dir André Léonard
Cdn Rep: Comm. Jacques Goulet, Montréal, QC. Format: Adult Contemporain. Est: 1988. News Serv Affil: NTR.

CIQI-FM MONTMAGNY
Power: 41,000 watts on 90.3
191 ch des Poirier Montmagny QC G5V 4L2.
418 248-4603 Fax: 418 234-1770 E-mail: direction@ciqifm.com. Web: www.ciqifm.com
Pres Guy Simard; Gen Mgr Ghislain Simard
Cdn Rep: MVP Radio. Format: AC. News Serv Affil: Cogeco news.
Last updated Mar 2014.

CBFX-FM MONTRÉAL
Power: 50,000 watts on 95,1 kHz (non-comm'l) and CBFX-FM – 100,000 watts, 100.7
CP 6000 succ Centre Ville Montréal QC H3C 3A8. Location: 1400 boul René-Levesque E. étage 14 Montréal QC H2L 2M2.
514 597-6000 Fax: 514 597-4907 Web: www.icimusique.ca/
Co. Name: CBC/Radio-Canada.
Delegate Alexandra Graveline Format: Multi-Format. Est: 1936. News Serv Affil: PC, BN, BCINA, ITN, Reuters, AFP.

CBME-FM MONTRÉAL – CBC Montréal – English Services
Power: 50,000 watts on 88.5 kHz -- English (non-comm'l)
CP 6000 succ Centre Ville Montréal QC H3C 3A8. Location: 1400 boul René-Levesque E. Montréal QC H2L 2M2.
514 597-6000 Fax: 514 597-7548 Web: www.cbc.ca/montreal
Co. Name: CBC/Radio-Canada.
Man Editor Helen Evans; Man Dir Shelagh Kinch Format: News/Talk. Est: 1933. News Serv Affil: CBC.
Last updated Sep 2015.

CFMB-AM MONTRÉAL
Power: 50,000 watts on 1280 kHz
35 rue York Montréal QC H3Z 2Z5.
514 483-2362 Fax: 514 483-1362 E-mail: info@cfmb.ca. Web: www.cfmb.ca
Co. Name: The Evanov Radio Group.
Pres Andrzej Mielewczyk; VP Stefan Stanczykowski; Mgr/Eng/Tech Dir/Web Master Luigi Valente; Natl-Sls/Progrm Dir Walter Centa; Prod Mgr Badie Moussa; Traffic Mgr Teresa Gentile; Italian News AM Rinaldo Giordano; Sports Dir Gianni Cristiano; Italian Creative Scriptwriter Claudio Ortu Format: Ethnic/Multilingual. Est: 1962. News Serv Affil: ANSA, RAI.
Last updated Mar 2015.

CHMP-FM MONTRÉAL – 98.5 FM Vous le savez maintenant
100-800 rue de la Gauchetière O Montréal QC H5A 1M1.
514 787-7799 Fax: 514 787-7947 Web: www.985fm.ca
Co. Name: Cogeco Media Inc.
VP-Programming/Info Michel Lorrain; Asst Gen Mgr Marysol Burns; Dir-Sls David Therrien; Dir-Promotions/Mktg Christine Dicaire; News Dir Nadia Jawhar Format: News-Talk.

CHOM-FM MONTRÉAL
Power: 41,200 watts on 97.7 MHz -- English
1717 boul René-Lévesque E Montréal QC H2L 4T9.
514 931-2466 Web: www.chom.com
Co. Name: Bell Media.
Prog Dir André Lallier; Music/Asst Prog Dir S. Picard; Chief Eng/Tech Dir Mark Kavanagh; Traffic Mgr Jamie McAllan; Credit Mgr Diane Crawley; Ops/Sls Martin Spalding; Creative Dir Keith Grigsby; News Dir Chris Bury; Promo Mgr Éric St-Louis; Web Master Leah Jewer; Progrmg Asst Julia Kedzierski
Cdn Rep: IMS, Winnipeg, Winnipeg, MB; Radio Plus/imsradio, Montréal, QC; imsradio, Vancouver, BC; Calgary, AB. Format: Classic Rock. Est: 1963. News Serv Affil: BN, ABC.

CIBL-FM MONTRÉAL – 101.5 FM
Power: 350 watts
201-2 rue Ste-Catherine E Montréal QC H2X 1K4.
514 526-2581 E-mail: direction@cibl1015.com. Web: www.cibl1015.com
Co. Name: Radio Communautaire Francophone de Montréal Inc.
Pres/Owner Robert Blondin; Gen Mgr Gilles Labelle; Music Dir Maurice Bolduc; News Dir Jean-Luc Bouchard; Prog Mgr Jean-Richard Lefebvre
Cdn Rep: Geneviève Gaudet; Target Broadcast Sales, Brossard, QC. Format: Community/Cultural/Ethnics. Est: 1980.
Last updated Mar 2015.

CITE-FM MONTRÉAL – Rouge FM
Power: 42,900 watts on 107.3 MHz
1717 boul René-Lévesque E bureau 120 Montréal QC H2L 4T9.
514 529-3200 Fax: 514 288-1073 Web: www.rougefm.ca
Co. Name: Bell Media.
Pres Jacques Parisien; VP/Gen Mgr-Montréal Martin Spalding; Exec VP Charles Benoît; Sr VP-Sls/Mktg Mario Cecchini; Digital Content Mgr Julie Godon; Sr Dir-Commun/Mktg Chloe Boissonnault; Prod Mgr Robert Collin; Traffic Mgr Paul Hayeur; Tech Dir Frederic Vendette; Music Dir Daniel Tremblay; Prog Mgr Brigitte Simard; Promo Mgr Sylvain Legare
Cdn Rep: Radio Unie, Montréal, QC; TRS, Toronto, ON. Format: AC. Est: 1977. News Serv Affil: Radio Media.

CJAD-AM MONTRÉAL
Power: 50,000 watts day, 10,000 night on 800 kHz -- English Stereo

1717 boul René-Lévesque E Montréal QC H2L 4T9.
514 989-2523 Fax: 514 989-3868 Web: www.cjad.com
Co. Name: Bell Media.
Ops Mgr Sylvia Cote; Sls Mgr Philippe Dalpé; Mktg Mgr Louis Therrien-Galasso; Prog/News Dir Chris Bury; Chief Eng/Tech Dir M Kavanagh; Traffic Mgr Paul Hayeur; Web Master Caroline Tetreault
Cdn Rep: IMS, Winnipeg, MB; Toronto, ON; Winnipeg, MB; Radio Plus/imsradio, Montréal, QC; imsradio, Vancouver, BC; Calgary, AB. Format: News/Talk. Est: 1945. News Serv Affil: ABC.

CJFM-FM MONTRÉAL
Power: 45,000 watts on 95.9 MHz MIX96 -- English
1717 boul René-Lévesque E Montréal QC H2L 4T9.
514 989-2536 Fax: 514 989-2554 Web: www.virginradio.ca
Co. Name: Bell Media.
Pres-Radio/Outdoor Jacques Parisien; VP/Gen Mgr Martin Spalding; Gen Sls Mgr Jacques Bolduc; Music/I-Prog Dir Mark Bergman; Prod Mgr Steve Manitt; Dir-Eng Mark Kavanagh; Controller Rudi Tesar; Traffic Mgr Jamie McAllan; News Dir Chris Bury; Promo Mgr Melissa Mancuso; Web Master Sophia W Adams; Copywriter Peter Hall
Cdn Rep: IMS, Winnipeg, Winnipeg, MB; imsradio, Vancouver, BC; Calgary, AB. Format: CHR. Est: 1962. News Serv Affil: ABC.

CJPX-FM MONTRÉAL
Power: 10,000 watts
Parc Jean-Drapeau 124 ch du Chenal-Le-Moyne Montréal QC H3C 1A9.
514 871-0995 Fax: 514 871-0990 E-mail: cjpx@radioclassique.ca. Web: www.radioclassique.ca
Co. Name: Radio-Classique Montréal.
Pres Jean-Pierre Coallier; VP Pierre Barbeau; Prog Mgr François Paré Format: Classical. Est: 1998. News Serv Affil: Canadian Press.
Last updated Feb 2015.

CKAC-AM MONTRÉAL – Radio Circulation
Power: 50,000 watts on 730 kHz
1100-800 rue la Gauchetière O Montréal QC H5A 1M1.
514 787-7799 Fax: 514 787-7947 Web: www.cogecodiffusion.com
Co. Name: Cogeco Media Inc.
Gen Mgr Michel Lorrain; Asst Gen Mgr Marysol Burns; Dir-Promotions/Mktg Christine Dicaire; Info Dir Catherine Maufette
Cdn Rep: Radio Unie, Montréal, QC. Format: News, Talk, Sports. Est: 1922. News Serv Affil: AFP, RFI, Telbec, CNW.

CKBE-FM MONTRÉAL – The Beat 92.5 FM
100-800 rue de la Gauchetière O Montréal QC H5A 1M1.
514 787-7799 Fax: 514 787-7947 Web: www.925thebeat.ca
Co. Name: Cogeco Media Inc.
Sls Mgr Dany Pearson; Progrm Dir Sam Zniber; Dir-Promotions/Mktg Stéphanie Lagacé; Music Dir Etienne Grégoire; VP-Programming André St-Amand Format: AC.

CKDG-FM MONTRÉAL – Mike FM 105.1
Power: 425 watts
5899 av du Parc Montréal QC H2V 4H4.
514 273-2481 Fax: 514 273-3707 E-mail: info@mikefm.ca. Web: www.mikefm.ca
Co. Name: Groupe CHCR.
Pres Marie G Daperis; Gen Sls Mgr Robert Stewart; Prod Mgr Maria Maneca; Chief Eng/Tech Dir Jean Frechette; Traffic Mgr Pota Gotsis; Creative Dir Fanny Papachristou; News Dir Tony Dallas; Promo Mgr Geoffrey Bry; Sports Dir Dino Sisto; Web Master Paris Petrou
Cdn Rep: CBS, Toronto, ON; Target Unie, Montréal, QC. Format: Multicultural/English mainstream, Beat French. Est: 2004. News Serv Affil: CNW Marketwire.
Last updated Mar 2012.

CKGM-AM MONTRÉAL – Team 990
Power: 50,000 watts on 990 kHz – English
300-1310 av Greene Westmount QC H3Z 2B5.
514 931-4487 Fax: 514 931-4079 Web: www.team990.com
Co. Name: Bell Media.
Gen Mgr Wayne Bews; Sls/Promo Coord Dino Cerasa
Cdn Rep: Bell Media Radio Sales, Vancouver, BC; Calgary, AB; Winnipeg, MB; Montréal, QC; CHUM Group Radio Sales, Toronto, ON; Haligax, NS; Telerep, US. Format: All-Sports 24/7. Est: 1959. News Serv Affil: BN.

CKIN-FM MONTRÉAL – 106.3 SKIN FM
Power: 425 watts
Cote de Liesse Montréal QC H4P 1W7.
416 777-1650 E-mail: info@ckinfm.ca. Web: www.ckinfm.ca
Co. Name: Groupe CHCR.
Pres Neeti Ray; Pres Marie G Daperis; Prod Mgr Maria Maneca; Chief Eng/Tech Dir Jean Frechette; Traffic Mgr Pota Gotsis; Creative Dir Fanny Papachristou; News Dir Tony Dallas; Sports Dir Dino Sisto; Web Master Paris Petrou
Cdn Rep: CBS, Toronto, ON; Target Unie, Montréal, QC. Format: Multicultural/English mainstream, World Beat French. Est: 2004. News Serv Affil: CNW Marketwire.

CKMF-FM MONTRÉAL – NRJ Montréal 94.3
Power: 41,400 watts on 94.3 MHz
120-1717 boul René-Lévesque E Montréal QC H2L 4T9.
514 529-3229 Fax: 514 529-9308 Web: www.radionrj.ca
Co. Name: Bell Media.
Pres Jacques Parisien; Exec VP Charles Benoit; Dir-Ops-Exec Producer – NRJ Network Martin Tremblay; Retail Sls Mgr Philippe Dalpé; Sr Dir-Mktg/Commun Chloé Boissonnault; Prod Mgr Robert Collin; Music Dir Geneviève Moreau; News Dir Eric Latour; Promo Mgr Nancy Laroche Format: CHR. Est: 1964. News Serv Affil: Radiomédia.

CKOI-FM MONTRÉAL – 96.9 Montréal
Power: 307,000 watts on 96.9 MHz
1100-800 rue la Gauchetière O Montréal QC H5A 1M1.
514 787-7799 Fax: 514 787-7947 E-mail: communique@ckoi.com. Web: www.ckoi.com
Co. Name: Cogeco Media Inc.
Dir-Sls Dany Pearson; Asst Prog Dir Danny Champagne; Dir-Promotions/Mktg Christine Dicaire; Dir Gen Jean-Sébastien Lemire; Music Dir Guy Brouillard; VP-Programming André St-Amand
Cdn Rep: CBS, Toronto, ON. Format: Top 40. Est: 1976. News Serv Affil: BN.

CHNC-FM NEW CARLISLE
Power: 5,000 watts
153 boul Gérard-D-Levesque New Carlisle QC G0C 1Z0.
866 470-0462 Fax: 418 752-6939 E-mail: radiochnc@globetrotter.net. Web: www.radiochnc.com
Co. Name: Coopérative des travailleurs CHNC.
Gen Mgr Francis Rémillard; Sls Mgr Brigitte Paquet; Traffic Mgr Véronique Forest; News Dir Michel Morin
Cdn Rep: MPV Radio, Montréal, QC. Format: Classic Rock – Country. Est: 1933. News Serv Affil: Corus Nouvelles.
Last updated Aug 2009.

CKYX-FM PLESSISVILLE
Power: 1,000 watts on 1420 kHz
CP 142 Plessisville QC G6L 2Y6.
819 362-3737 Fax: 819 362-3414 E-mail: studio@kyqfm.com. Web: www.kyqfm.com
Co. Name: Radio Media 176100 Inc.
Pres Stéphane Dion Format: AC. Est: 1972. News Serv Affil: NTR.
Last updated Oct 2010.

CBV-FM QUEBEC CITY
Power: 50,000 watts on 106.3 kHz -- French (non-comm'l)
CP 18800 Québec QC G1K 9L4. Location: 888 rue Saint-Jean. Québec QC G1R 5H6.
866 954-1341 Web: ici.radio-canada.ca/quebec
Co. Name: CBC/Radio-Canada.
Dir-Radio Cda QC Jean François Rioux; Dir-Commun Catherine Ekker; Dir-Info Serv Véronique Lessard Format: News/Talk.

CBVE-FM QUÉBEC CITY – CBC Radio Québec City
Power: 100,000 watts on 104.7 MHz
888 St-Jean St Québec QC G1R 5H6.
866 691-3620 Fax: 418 691-3610 E-mail: quebecam@cbc.ca. Web: www.cbc.ca/quebecam/
Co. Name: CBC/Radio-Canada.
Prog Mgr Meredith Dellendrea Format: AM Service, Multi-Format. Est: 1977. News Serv Affil: CBC.

CFEL-FM QUÉBEC – BLVD 102,1
Power: 102,1 MHz
505-815 boul Lebourgneuf Québec QC G2J 0C1.
418 529-1021 Fax: 418 682-8431 Web: www.blvd.fm
Co. Name: Leclerc Communications.
Dir Gen Jean-Francois Leclerc Format: Hot AC. Est: 1986. News Serv Affil: N/A.

CFOM-FM QUÉBEC – M FM 102,9
Power: 32,500 watts on 102.9 MHz.
1305 ch Ste-Foy 4e étage Québec QC G1S 4Y5.
418 694-1029 Web: www.1029cfom.ca
Co. Name: Cogeco Media Inc.
Gen Mgr Gilles Parent; Asst Gen Mgr Johanne Leroux; Dir-Sls Carol Tremblay; Programming Dir Laurent Boulet; Music Dir Richard Blondin
Cdn Rep: Comm. Jacques Goulet, Montréal, QC. Format: AC Gold. Est: 1967.

CHIK-FM QUÉBEC CITY – NRJ 98.9
Power: 41,000 watts on 98.9 MHz
900 rue d' Youville Québec QC G1R 3P7.
418 687-9900 Fax: 418 687-3106 Web: www.radioenergie.com
Co. Name: Bell Media.
Exec VP Charles Benoit Format: Pop Rock. Est: 1982.

CHOI-FM QUÉBEC
Power: 40,000 watts on 98.1 MHz
300-1134 Grande Allée O Québec QC G1S 1E5.
418 687-9810 Fax: 418 682-8427 Web: www.radiox.com
Co. Name: RNC Media Inc.
Gen Dir Philippe Lefebvre Format: All Talk. Est: 1947.
Last updated Mar 2014.

CITF-FM QUÉBEC CITY – Rock Détente 107.5
Power: 39,000 watts on 107.5 MHz
900 rue d'Youville Québec QC G1R 3P7.
418 527-3232 Fax: 418 687-3106 Web: www.rockdetente.com
Co. Name: Bell Media.
Pres J Parisien; Exec VP L Sabbatini; Local Sls Mgr Suzy Baronnet; Prog Dir Marc Tanguay; Prod Mgr Réal Bouchard; Chief Eng/Tech Dir Michel Duval; News Dir Jacques Renaud; Promo Mgr Dominique Turgeon; VP-Program C Benoît
Cdn Rep: Radio Unie, Montréal, QC; TRS, Toronto, ON. Format: AC 'Rock Detente'. Est: 1982.

CJMF-FM QUÉBEC – 93.3 FM
Power: 32.9 kilowatts, 93.3 MHz
1305 ch Ste-Foy étage 4e Quebec QC G1S 4Y5.
418 687-9330 Web: www.fm93.com
Co. Name: Cogeco Media Inc.
Gen Mgr Richard Renaud; Asst Gen Mgr Johanne Leroux; Dir-Sls Carol Tremblay; Programming Dir Pierre Martineau
Cdn Rep: Cogeco Metromedia, Vancouver, BC; Winnipeg, MB; Toronto, ON; Cogeco Radio-Television Inc. Format: Talk and Music ('70-'80), Classic Rock. Est: 1979. News Serv Affil: BN.

CJSQ-FM QUÉBEC
Power: 3,000 watts
2525 boul Laurier Québec QC G1V 2L2.
418 650-9270 Fax: 418 650-5735 E-mail: cjsq@radioclassique.ca. Web: www.radioclassique.ca
Co. Name: Radio-Classique Québec.
Pres Jean-Pierre Coallier; VP Pierre Barbeau; Music Dir Daniel Vincent Format: Classical. Est: 2007. News Serv Affil: Canadian Press.

CKIA-FM QUEBEC CITY
Power: 350 watts on 88.3 MHz
200-335 rue Saint-Joseph E Québec QC G1K 3B4.
418 529-9026 Web: www.ckiafm.org/
Co. Name: Radio Basse-Ville Inc.
Pres Bryan St-Louis; VP Normand Trudelle; Prog Dir Gérald Hawey; Dir-Mktg Sylvie Corriveau; Dir-Tech Serv Denis Roberge
Cdn Rep: ARCQ, Montreal, QC. Format: Variety. Est: 1984. News Serv Affil: ARCQ.
Last updated Sep 2013.

CKRL-FM QUÉBEC CITY – 89.1 FM
Power: 1430 watts on 89.1
405 3rd Ave Québec QC G1L 2W2.
418 640-2575 E-mail: direction@ckrl.qc.ca. Web: www.ckrl.qc.ca
Pres Geneviève Tremblay; VP Jean-Sébastien Grondin; Gen Mgr Dany Fortin; Retail Sls Mgr Dominique Girard; Adv Mgr Yves Dubois; Chief Eng/Tech Dir Frédérick Rondeau; Music Dir Daniel Marcoux; Prog Mgr Tanya Beaumont
Cdn Rep: Target Broadcast Sales, Brossard, QC. Format: Communautaire. Est: 1973.
Last updated Aug 2013.

CBVT-FM RIMOUSKI
Power: 50,000 watts on 101.5 MHz (non-comm'l)
185 boul René-Lepage E Rimouski QC G5L 1P2.
418 722-1600 Fax: 418 723-6126 E-mail: nouvelles.rimouski@radio-canada.ca. Web: ici.radio-canada.ca
Co. Name: CBC/Radio-Canada.
Admin Kevin Boisvert; Chef des Serv français BSL Denis Langlois Format: Multi-Format. Est: 1947. News Serv Affil: CBC.
Last updated Mar 2015.

CIKI-FM RIMOUSKI – Énergie 98.7
502-287 rue Pierre-Saindon Rimouski QC G5L 9A7.
800 924-5436 Fax: 418 722-7508 Web: www.radioenergie.com
Co. Name: Bell Media.
Pres Jacques Parisien; Exec VP Charles Benoît; Gen Mgr Bertrand Bellavance; VP-Programming Andre Lallier

CJBR-FM RIMOUSKI
Power: 40,000 watts on 89.1 MHz
185 boul René-Lepage E Rimouski QC G5L 1P2.
418 723-2217 Fax: 418 723-6126 E-mail: nouvelles.rimouski@radio-canada.ca. Web: www.radio-canada.ca/est-du-quebec
Co. Name: CBC/Radio-Canada.
Sr Mgr Denis Langlois; Commun Mgr Barbara Dionne Format: Multi-Format. Est: 1977. News Serv Affil: SRC.
Last updated Mar 2015.

CJOI-FM RIMOUSKI – Rock Détente 102.9
CP 3875 Rimouski QC G5L 7P3. Location: 287 rue Pierre Saindon. bureau 502 Rimouski QC G5L 9A7.
418 723-2323 Fax: 418 722-7508 Web: www.rockdetente.com
Co. Name: Bell Media.
Pres Jacques Parisien; Exec VP Charles Benoît; Gen Mgr Bertrand Bellavance; VP-Programming Andre Lallier

CKMN-FM RIMOUSKI/MONT-JOLI
Power: 5,600 watts on 96.5 MHz
323 montée Industrielle et Commerciale Rimouski QC G5M 1A7.
418 722-2566 Fax: 418 724-7815 E-mail: secretariat@ckmn.fm. Web: www.ckmn.fm
Co. Name: La Radio Communautaire du Comté.
Pres Vincent Dufour; Dir-Admn Maggie Lapierre; Receptionist Michel Clavet
Cdn Rep: Target Broadcast Sales, Brossard, QC. Format: Multi-formats. Est: 1990. News Serv Affil: NTR.
Last updated Aug 2015.

CIBM-FM RIVIERE-DU-LOUP
Power: 100,000 watts on 107.1
64 rue de l'Hôtel-de-Ville Rivière-du-Loup QC G5R 1L5.
418 862-8241 Fax: 418 862-7704 E-mail: info@cibm107.com. Web: www.cibm107.com
Co. Name: CIBM-FM.
Pres Guy Simard; Sls Mgr Renee Giard; Prog Dir Daniel St-Pierre; News Dir Martin Pelletier
Cdn Rep: MPV Radio, Vancouver, BC; Calgary, AB; Winnipeg, MB; Toronto, ON; St. Lambert, QC; US. Format: Rock. Est: 1986. News Serv Affil: CKOI.
Last updated Mar 2009.

CIEL-FM RIVIERE-DU-LOUP
Power: 60,000 watts day, 103.7 kHz (Corus Affil.)
64 rue de l'Hôtel-de-Ville Rivière-du-Loup QC G5R 1L5.
418 862-8241 Fax: 418 862-7704 E-mail: rgia.rd@ciel103.com. Web: www.ciel103.com
Co. Name: Radio CJFP (1986) Ltee.
Pres Guy Simard; Gen Sls Mgr Renée Giard; Retail Sls Mgr Gilles Lamarre; Prog/Music/News Dir Daniel St-Pierre; Prod Mgr Martin Coté; Chief Eng/Tech Dir Clément Lavoie; Traffic Mgr Line Thériault; Promo Mgr Christian Duchesne; Sports Dir Louis Deschesne; Web Master Sylvain Bureau
Cdn Rep: MVP, Montréal, QC; Toronto, ON. Format: A/C. Est: 1947. News Serv Affil: Corus.
Last updated Mar 2010.

CHRL-FM ROBERVAL – Planète 99.5
Power: 50,000 watts on 99.5 FM
568 boul Saint-Joseph Roberval QC G8H 2K6.
418 275-1831 Ext. 303 Fax: 418 275-2475 E-mail: infoplanete@rncmedia.ca. Web: www.roberval.planeteradio.ca
Co. Name: Groupe Radio Antenne 6.
Pres/Retail Sls/Promo Mgr Marc-André Levesque; Dir-Sls Annie Tremblay; Traffic Mgr Nahalie Tremblay; Accnt Chantale Langlais; Prog Mgr/Music/News/Sports/Creative Dir L Louis Arcand
Cdn Rep: Groupe Force Radio, Montréal, QC. Format: AC. Est: 1949. News Serv Affil: Corus Nouvelles.

CJMC-FM STE-ANNE-DES-MONTS
Power: 1,000 watts on 100.3 kHz
170 boul Ste-Anne E Ste-Anne-des-Monts QC G4V 1N1.
418 763-5522 Fax: 418 763-7211
Co. Name: Radio du Golfe.
Dir Gen Jacques Vallee; News Dir Martin Bossé
Cdn Rep: AC Communication, Vancouver, BC; Calgary, AB; Winnipeg, MB; Toronto, ON; Montreal, QC; US. Format: AC. Est: 1974. News Serv Affil: Radiomutuel.
Last updated Feb 2009.

CHJM-FM ST-GEORGES-DE-BEAUCE
Power: 100,000 watts on 99.7 MHz
CP 100 Saint-Georges QC G5Y 5C4.
418 227-0997 Fax: 418 228-0096 E-mail: administration@radiobeauce.com. Web: www.mix997.com
Co. Name: Radio-Beauce Inc.
Pres Guy Simard; Gen Sls/Promo Mgr Claude Girard; Chief Eng/Tech Dir Gaston Gay; Traffic Mgr Anne Morissette; Coord Karl Boucher; Music Dir Marcel Rancourt
Cdn Rep: MPV Radio, St. Lambert, QC. Format: Pop-Rock. Est: 1987. News Serv Affil: Radio Media.
Last updated Sep 2014.

CKRB-FM ST-GEORGES-DE-BEAUCE
Power: 18,000 watts
CP 100 Saint-Georges QC G5Y 5C4. Location: 11760 3e ave.
418 228-1460 Fax: 418 228-0096 E-mail: administration@radiobeauce.com. Web: www.coolfm.biz
Co. Name: Radio Beauce Inc.
Pres Guy Simard; Gen Sls/Promo Mgr Claude Girard; Chief Eng/Tech Dir Gaston Guay; Traffic Mgr Anne Morissette; Music Dir Louis Labbé; News Dir Patrice Moore; Sports/News Dir Jean-Claude Lessard
Cdn Rep: MPV Radio, St. Lambert, QC. Format: A/C. Est: 1954. News Serv Affil: CNW.
Last updated Aug 2012.

CIHO-FM ST-HILARION
Power: 1,500 watts day on 96.3 MHz
315 ch Cartier Saint-Hilarion QC G0A 3V0.
418 457-3333 Fax: 418 457-3518 E-mail: programmation@cihofm.com. Web: www.cihofm.com
Co. Name: Radio MF Charlevoix Inc.
Gen/Gen Sls Mgr Gervais Desbiens; Mgr-Prog/Promo/Music Dir Laurianne Lemire; News Dir Dave Kidd
Cdn Rep: Target, Toronto, ON; Target Broadcast Sales, Brossard, QC. Format: AC. Est: 1986. News Serv Affil: NTR.
Last updated Sep 2014.

CFEI-FM ST. HYACINTHE – Boom FM 106.5
Power: 3,000 watts day on 106.5 kHz
2596 boul Casavant O Saint-Hyacinthe QC J2S 7R8.
450 774-6486 Fax: 450 774-7785
Co. Name: Bell Media.
Pres Astral Media Montréal Jacques Parisien; Exec VP Luc Sabbatini; Exec VP Charles Benoît; Gen Mgr Pierre De Mondehare; Traffic Isabelle Fortier
Cdn Rep: CBS, Toronto, ON; Cogeco, Montreal, QC; Metromedia, Montreal, QC; Robert Cole Media, Vancovuer, BC; Calgary, AB; Winnipeg, MB. Format: MOR. Est: 1988. News Serv Affil: N.T.B.

CFZZ-FM ST-JEAN-SUR-RICHLIEU – Boom FM 104.1
104 rue Richelieu St-Jean-Richelieu QC J3B 6X3.
450 346-0104 Fax: 450 348-2274 Web: www.boomfm.com
Co. Name: Bell Media.
Pres Jacques Parisien; Exec VP Charles Benoît; Gen Mgr André Gagnon; VP-Programming Andre Lallier

CIME-FM ST-JÉRÔME – Le rythme des Laurentides
Power: 39,000 watts on 103.9 MHz
120 rue de la Gare St-Jérôme QC J7Z 2C2.
450 431-2463 Fax: 450 565-9755 E-mail: ventes@cime.fm. Web: www.cime.fm
Co. Name: Cogeco Media Inc.
Gen Mgr/Dir-Sls Joanne Leboeuf; Asst Gen Mgr Isabelle Desrochers; Dir-Music/Promo/Mktg Suzie Prénovost; Music Dir Etienne Grégoire
Cdn Rep: CBS, Toronto, ON; MPV Radio, Montréal, QC. Format: Adult Contemporary. Est: 1977. News Serv Affil: BN, TELBEC, Corus Nouvelles.

CHEQ-FM SAINTE-MARIE
Power: 100 000 WATTS
373 Cameron Sainte-Marie QC G6E 3E2.
877 387-1015 Fax: 418 387-3757 E-mail: studio@fm1015.ca. Web: www.fm1015.ca
Co. Name: Mario Paquin – 91748004 Quebec Inc.
Pres Sylvain Chamberland; Gen Mgr Chantal Baribeau; Sec/Accnt/Traffic Mgr Sylvianne Marcoux; Prod Mgr Alexandre Lehoux Morisette; Chief Eng/Tech Dir Normand Blondeau; Music Dir Jeff Routhier; News Dir Gaston Cloutier; Prog/Promo Mgr/News Dir Jean François Routhier
Cdn Rep: Radio-Unie Target, Montréal, QC. Format: MDR/Adult. Est: 1999.
Last updated Mar 2015.

CKOD-FM VALLEYFIELD
Power: 3,000 watts day, FM 103.1 kHz
249 rue Victoria bureau 103 Salaber-de-Valleyf QC J6T 1A9.
450 373-0103 Fax: 450 854-8103 E-mail: ventes@ckod.qc.ca. Web: www.ckod.qc.ca
Co. Name: Radio Express Inc.
Prod Mgr/Prog/Music Dir Robert Brunet; Traffic Spec/Music Coord Sauvé-Mercier Catherine
Cdn Rep: Target, Winnipeg, MB; Toronto, ON; Target Broadcast Sales, Brossard, QC. Format: AC. Est: 1991. News Serv Affil: NTR, Telbec.
Last updated Sep 2012.

CBSI-FM SEPT-ÎLES
Power: 96,700 watts on 98.1 MHz
30-350 rue Smith Sept-Iles QC G4R 3X2.
800 463-1731 Fax: 418 962-1344 E-mail: cbsi@radio-canada.ca. Web: ICI.radio-canada.ca/cote-nord
Co. Name: CBC/Radio-Canada. Est: 1982. News Serv Affil: Radio-Canada Reseau Francais (A.M.).

CIPC-FM SEPT-ÎLES – 99.1 FM LaRadioActive
Power: 43,000 watts on 99.1 MHz
365 boul Laure Sept-Îles QC G4R 1X2.
418 968-2472 Fax: 418 968-9900 E-mail: info@laradioactive.com. Web: www.laradioactive.com
Co. Name: Radio Regionale 99.1 FM Cote-Nord.
Pres Jean Laverdière; Prod Mgr Mathieu Pineau; Music Dir Karl Bergeron
Cdn Rep: Comm. Jacques Goulet, Montréal, QC; Comm. Jacques M. Goulet, Toronto, ON; MPV Radio, Montréal, QC. Est: 1976. News Serv Affil: Cogeco.
Last updated Aug 2013.

CKCN-FM SEPT-ÎLES – 94,1FM Pur Fm
Power: Transmitter 3,000 watts.
365 boul Laure Sept-Iles QC G4R 1X2.
418 962-3838 Fax: 418 968-6662 E-mail: le941@le941.com. Web: www.le941.com
Co. Name: Radio Sept-Iles Inc.
Pres Jean Laverdière; Gen Mgr/Music Dir Yvan Beaulieu; Journalist Jean-Phillipe Langlais
Cdn Rep: Radio Unie, Montréal, QC. Format: Pop/AC. Est: 1963. News Serv Affil: Cogeco.
Last updated Aug 2013.

CFGE-FM MAGOG – Estrie 98.1
Power: 900 watts
4020 boul de Portland Sherbrooke QC J1L 2V6.
819 822-0937 Fax: 819 562-1666 Web: www.rythmefm.com/estrie
Co. Name: Cogeco Media Inc.
Gen Mgr Vincent Cloutier; Progrm Dir Bianca Gagné; Dir-Promotions/Mktg Julie Riendeau; Music Dir Etienne Grégoire Format: AC. Est: 2004.

CFGE-FM SHERBROOKE – Estrie 93.7
Power: 20 kilowatts
4020 boul de Portland Sherbrooke QC J1L 2V6.
819 822-0937 Fax: 819 562-1666 Web: www.rythmefm.com/estrie
Co. Name: Cogeco Media Inc.
Gen Mgr/Dir-Sls Vincent Cloutier; Programming Dir Jocelyn Proulx; Dir-Promotions/Mktg Julie Riendeau; Music Dir Etienne Grégoire Format: AC. Est: 2004.

CFLX-FM SHERBROOKE – 95.5 FM
Power: 1,000 watts on 95.5
67 rue Wellington N Sherbrooke QC J1H 5A9.
819 566-2787 Fax: 819 566-7331 E-mail: commentaire@cflx.qc.ca. Web: www.cflx.qc.ca
Co. Name: Radio Communautaire de l'Estrie.
Pres/News Dir Jean Luce Comtois; VP Patrice Desmarais; Gen Sls/Prod/Prog/Music Dir Bruno Guillemette; Sports Dir Michael Innes Format: Communautaire. Est: 1977.
Last updated Mar 2010.

CIMO-FM SHERBROOKE – NRJ 1061
Power: 6,000 watts on 106.1 MHz
200-2185 rue King O Sherbrooke QC J1J 2G2.
819 347-1414 Fax: 819 347-1061 Web: www.radioNRJ.ca
Co. Name: Bell Media.
Pres Charles Benoit; Gen Mgr Nathalie Johnson; Sls Mgr France Bouthillette; Prog/Dir-Promotions Marie-Chantal Grondin; Chief Techn Michel Laroche; Chief Journalist Marc Toussaint
Cdn Rep: Radio Plus, Toronto, ON; Radio Unie, Montréal, QC. Format: Bell Media. Est: 1979. News Serv Affil: Our Own News Department.

CITE-FM SHERBROOKE – 102.7 Rouge FM
Power: 100,000 watts on 102.7 MHz Rebroadcast: 1
200-2185 rue King O Sherbrooke QC J1J 2G2.
866 363-6655 Fax: 819 566-1011 Web: www.rougefm.ca
Co. Name: Bell Media.
Gen Mgr Nathalie Johnson; Retail Sls Mgr France Bouthiliette; Dir Prog/Promotions Marie-Chantal Grondin; Prod Mgr Jean-Francois Benoit; Chief Techn Michel Laroche; Techn Samuel Wintle; Chief Journalist Marc Toussaint Format: MOR Contemp. Est: 1963. News Serv Affil: BellMedia.

CKOY-FM SHERBROOKE – 107.7 FM Estrie
Power: 20,000 watts on 107.7 MHz
4020 boul de Portland Sherbrooke QC J1L 2V6.
819 563-6363 Fax: 819 562-1666 Web: www.fm1077.ca
Co. Name: Cogeco Media Inc.
Gen Mgr/Dir-Sls Vincent Cloutier; Dir-Music/Programming Jocelyn Proulx; Dir-Promotions/Mktg Julie Riendeau; News Dir Michel Lorrain
Cdn Rep: Groupe Force Radio, Montréal, QC. Format: Hybride (Newstalk & Musical). Est: 2007. News Serv Affil: Cogeco.

CJSO-FM SOREL-TRACY – 101.7
Power: 3,500 watts day, 3,500 night on 101.7 kHz
52 rue du Roi Sorel-Tracy QC J3P 4M7.
888 489-1017 Fax: 450 743-0293 E-mail: info@cjso.ca. Web: www.cjso.ca
Co. Name: Radio Diffusion Sorel Tracy Inc.
Pres/Owner Laurent Cournoyer; Dir Jean Lemay; Music Dir Valerie Ferland; Journalist Katy Desrosiers; Journalist Andre Champagne
Cdn Rep: Radio-Unie Target, Toronto, ON; Montréal, QC. Format: AC. Est: 1945.

CFJO-FM THETFORD MINES – 97.3 Victoriaville-Thetford Mines
Power: 100,000 watts on 97.3 MHz
327 rue Labbé Thetford Mines QC G6G 5S3.
819 752-9322 Fax: 819 752-3182 E-mail: info@0973.com. Web: www.cfjo.com
Co. Name: Réseau des Appalaches (FM) Ltée.
Gen Mgr Annie Labbé; Tech Dir R Cloutier; Prog Mgr/Music Dir Francis Morin
Cdn Rep: Target, Vancouver, BC; Calgary, AB; Winnipeg, MB; Toronto, ON; Target Broadcast Sales, Brossard, QC. Format: Rock leger et classique rock. Est: 1989. News Serv Affil: NTR-FM.
Last updated May 2009.

CKLD-FM THETFORD MINES – Passion-Rock 105,5
Power: 6,000 watts on 105.5
327 Labbé Thetford Mines QC G6G 1Z2.
418 335-7533 E-mail: informations@passionrock.com. Web: www.PassionRock.com
Co. Name: Radio Mégantic Ltée.
Pres/Gen Mgr Annie Labbé; Prog Dir David Kègle
Cdn Rep: Adult, US; Target Broadcast Sales, Vancouver, BC; Calgary, AB; Winnipeg, MB; Brossard, QC; Halifax, NS. Format: Adult Contemporary. Est: 1950. News Serv Affil: Presse Canadienne.
Last updated Feb 2015.

CHEY-FM TROIS-RIVIÈRES – 94.7 RockDétente
Power: 100,000 watts on 94.7 MHz
260-1500 rue Royale Trois-Rivières QC G9A 6J4.
819 378-1023 Fax: 819 378-1360 Web: www.rockdetente.com
Co. Name: Bell Media.
Pres J Parisien; Exec VP Charles Benoit; Gen Mgr Joel Rioux; Gen Sls Mgr René Rivard; Prod Mgr Marilou Robert; Chief Eng/Tech Dir Maurice Bouchard; News Dir François Morin; Promo Mgr Nancy Martel; VP-Program Andre Champagne
Cdn Rep: IMS, Toronto, ON; Radio Unie, Montréal, QC. Format: Pop Rock. Est: 1990. News Serv Affil: Astral Média inc.

CIGB-FM TROIS-RIVIÈRES – NRJ Mauricie 102.3
Power: 12,000 watts on 102.3 MHz
260-1500 rue Royale Trois-Rivières QC G9A 6J4.
819 378-1023 Fax: 819 378-1360 Web: www.radionrj.ca
Co. Name: Bell Media.
Pres J Parisien; Exec VP Charles Benoît; Gen Mgr Joel Rioux; Gen Sls Mgr René Rivard; Gen Sls Mgr Dave Beaunoyer; Chief Eng/Tech Dir Maurice Bouchard; News Dir François Morin; Prog Mgr Mario Fournier; Promo Mgr Julie Laquerre; VP-Programming André Lallier
Cdn Rep: P. Lanctot, Montreal, QC; UBS, Toronto, ON. Format: Musique Populaire. Est: 1979. News Serv Affil: Astral Media Inc.

CJEB-FM MAURICIE – Mauricie 100.1
1350 rue Royale Trois-Rivières QC G9A 4J4.
819 691-1001 Fax: 819 374-3556 Web: www.rythmefm.com/mauricie
Co. Name: Cogeco Media Inc.
Gen Mgr Daniel Brouillette; Asst Gen Mgr Chantal St-Arneault; Dir-Promotions/Mktg Andrée Beauchamp; Music Dir Etienne Grégoire Format: AC.

CKOB-FM TROIS-RIVIÈRES – 106.9 FM Mauricie
1200-1350 rue Royale Trois-Rivières QC G9A 4J4.
819 374-3556 Fax: 819 374-3222 E-mail: nouvelles@1069fm.net. Web: www.fm1069.ca
Co. Name: Cogeco Media Inc.
Gen Mgr Daniel Brouillette; Asst Gen Mgr Johanne Dubé; Dir-Promotions/Mktg Andrée Beauchamp; News Dir Michel Lorrain Format: Hybride (New-Talk & Musical).

CHGO-FM VAL D'OR
Power: 132,000 watts
1729 3e Av Val-d'Or QC J9P 1W3.
819 825-0010 Fax: 819 825-7313 Web: www.goradiox.com
Co. Name: RNC Media Inc.
Pres Pierre R Brosseau; Retail Sls/Gen Mgr Nancy Deschênes; Chief Eng/Tech Dir Guy Beaudoin; News Dir Sébastien Côté
Cdn Rep: Cdn. Standard, US; Opex, Montréal, QC; Telemedia Radio Inc., Toronto, ON. Format: Contemp. French. Est: 1999. News Serv Affil: Telemedia.
Last updated Sep 2014.

CFDA-FM VICTORIAVILLE – Passion-Rock 101.9
Power: 1,200 watts on 101.9
55 rue Saint Jean Baptiste Victoriaville QC G6P 4E1.
819 752-5545 E-mail: informations@passionrock.com. Web: www.PassionRock.com
Co. Name: Radio Victoriaville Ltee.
Pres/Gen Mgr Annie Labbe; Prog Dir David Kègle
Cdn Rep: Target, Vancouver, BC; Calgary, AB; Winnipeg, MB; Toronto, ON; Target Broadcast Sales, Brossard, QC. Format: Adult Contemporary. Est: 1951. News Serv Affil: Presse Canadienne.
Last updated Feb 2015.

CFJO-FM1 LAC-MÉGANTIC – 101.7
Power: 2500 watts
55 rue Saint-Jean-Baptiste Victoriaville QC G6P 4E1.
819 752-2785 E-mail: nfo@o973.com. Web: www.0973.com
Co. Name: Réseau des Appalaches (FM) Ltée. Format: Light Rock & Classic Rock. Est: 1989. News Serv Affil: Presse Canadienne.
Last updated Feb 2015.

CKVM-FM TEMISCAMING – Radio Témiscamingue
Power: 18,400 watts
62 rue Sainte-Anne Ville-Marie QC J9V 2B7.
819 629-2710 Fax: 819 622-0716 E-mail: ckvm@ckvmfm.com. Web: www.ckvmfm.com
Co. Name: Radio-Temiscamingue Inc.
Pres Claire Bolduc; Dir Gen Yvan Ruel; Music/Sports Dir Yves Bertrand; News Dir Daniel Sirois
Cdn Rep: MPV Radio, St. Lambert, QC. Format: A/C. Est: 1950. News Serv Affil: Local.

NEW BRUNSWICK

CJVA-FM CARAQUET
Power: 28,000 watts FM on 94,1 MHz
195 Main St Bathurst NB E2A 1A7.
506 546-4600 Fax: 506 546-6611 E-mail: admin@ckle.fm. Web: www.ckle.fm
Co. Name: Radio Acadie Lte.
Pres R Landry; VP A LeBouthiller; Gen Sls/Retail Sls/Music Dir/Promo/Prod/Prog Mgr Danie Aubé; Chief Eng/Tech Dir Benoît Cormier; Traffic Mgr C Boudreau; News Dir Claude Simard
Cdn Rep: MPV Radio, Vancouver, BC; Calgary, AB; Winnipeg, MB; Toronto, ON; Montréal, QC. Format: A/C. Est: 1977. News Serv Affil: NTR.

CKBC-FM BATHURST – Max 104.9
Power: 20,000 watts on 104.9 FM
1-640 Peter St Bathurst NB E2A 2Y7.
506 547-1360 Fax: 506 547-1367 E-mail: maxfm@bellmedia.ca. Web: www.max1049.ca
Co. Name: Bell Media.
Gen Mgr Jamie Robichaud; Prog Dir Jeff Long; Sls/Mktg Rep Glenn States
Cdn Rep: Astral Radio. Format: Hot A/C. Est: 1955. News Serv Affil: BN.
Last updated Mar 2015.

CKLE-FM BATHURST
Power: 100,000 watts FM
195 Main St Bathurst NB E2A 1A7.
506 546-4600 Fax: 506 546-6611 E-mail: admin@ckle.fm. Web: www.ckle.fm
Co. Name: CKLE-FM Radio de la Baie.
Pres R Landry; VP A LeBouthiller; Accnt/Gen Mgr/Music Dir Danie Aubé; Chief Eng/Tech Dir Benoît Cormier; Traffic Mgr C Boudreau; News/Sports Dir Gilles DeGrâce
Cdn Rep: MPV Radio, Vancouver, BC; Calgary, AB; Winnipeg, MB; Toronto, ON; Montréal, QC. Format: MOR. Est: 1990. News Serv Affil: NTR.

CKNB-AM CAMPBELLTON
Power: 10,000 watts day, 1,000 night on 950 kHz
74 Water St Campbellton NB E3N 3G7.
800 567-2562 Fax: 506 789-9505 E-mail: cknb@mbsradio.com.
Co. Name: Maritime Broadcasting System – MBS Radio.
Pres Robert Pace; Gen Mgr David Montgomery; Creative Mgr Lorri Butler; Prod Mgr Ron Bickle; Chief Eng/Tech Dir Wayne Lemoine; Traffic Mgr Isabelle Bastien; Sports/News Dir Mark Firth Format: AC/CTR/Bilingual. Est: 1939. News Serv Affil: BN.
Last updated Mar 2011.

CJEM-FM EDMUNDSTON
Power: 40,750 watts on 92.7 kHz -- French
64 rue Rice Edmundston NB E3V 1T2.
506 735-3351 Fax: 506 739-5803 E-mail: cjem@cjemfm.com. Web: www.cjemfm.com
Co. Name: Radio Edmundston Inc.
Pres Michel Tremblay; VP Suzanne Brillant; Dir Gen Murillo Soucy; Traffic Mgr Julie Berube; Creative Dir Catherine Lecomte; News Dir Chantal D'Amours; Sports Dir Yvon Dubé
Cdn Rep: MPV Radio, Vancouver, BC; Calgary, AB; Winnipeg, MB; Toronto, ON; Montréal, QC. Format: AC. Est: 1944. News Serv Affil: NTR (Broadcast News).
Last updated Sep 2015.

CKMV-FM GRAND FALLS
Power: 980 watts on 95.1 kHz
64 rue Rice Edmundston NB E3V 1T2.
506 735-3351 Fax: 506 739-5803 E-mail: cjem@cjemfm.com. Web: www.cjemfm.com/
Co. Name: Radio Edmundston Inc.
Cdn Rep: MPV Radio, Montréal, QC. Format: AC. Est: 1974. News Serv Affil: Presse Canadienne (Broadcast News).
Last updated Aug 2010.

CBZ-AM FREDERICTON
Power: 10,000 watts on 970 kHz (non-comm'l)
PO Box 2000 B Principal Fredericton NB E3B 5G4. Location: 1160 Regent St. Fredericton NB E3B 3Z1.
506 451-4000 Web: www.cbc.ca/nb
Co. Name: CBC/Radio-Canada.
Sr Mgr NB Mary-Pat Shutta; Exec Producer News/Current Affairs Dan Goodyear; Sr Commun Officer Lori Williams Format: News/Talk. Est: 1964. News Serv Affil: CBC.
Last updated Dec 2014.

CFXY-FM FREDERICTON – THE FOX
Power: 75,000 watts on 105.3 FM

206 Rookwood Ave Fredericton NB E3B 2M2.
506 454-2444 Fax: 506 452-2345 Web: www.foxrocks.ca
Co. Name: Bell Media.
Gen Mgr Pat Brennan; Sls Mgr Paul Wentzell; Prog Dir Matt Cleveland; Promo Mgr Shelby Buckingham
Cdn Rep: Astral Radio. Format: Rock/Classic Rock. Est: 2000. News Serv Affil: BN.
Last updated Mar 2015.

CIBX-FM FREDERICTON
Power: 75,000 watts on 106.9 kHz
206 Rookwood Ave Fredericton NB E3B 2M2.
506 454-2444 Fax: 506 452-2345 Web: www.capitalfm.ca
Co. Name: Bell Media.
VP/Gen Mgr Patrick Brennan; Sls Mgr Paul Wentzell; Prog Dir Matt Cleveland; Dir-Promotions/Mktg Shelby Buckingham
Cdn Rep: Astral Radio. Format: Hot AC. Est: 1996. News Serv Affil: BN.
Last updated Mar 2015.

CKHJ-AM FREDRICTON
Power: 10,000 watts on 1260 kHz
206 Rookwood Ave Fredericton NB E3B 2M2.
506 451-9111 Fax: 506 452-2345 Web: www.khj.ca
Co. Name: Bell Media.
Gen Mgr Pat Brennan; Sls Mgr Paul Wentztell; Prog Dir Matt Cleveland; Promo/Mktg Shelby Buckingham
Cdn Rep: Astral Radio. Format: Country. Est: 1983. News Serv Affil: BN.
Last updated Mar 2015.

CIKX-FM GRAND FALLS
Power: 5,000 watts on 93.5 FM
399 Broadway Blvd. Grand Falls NB E3Z 2K5.
506 473-9393 Fax: 506 473-3893 Web: www.k93.ca
Co. Name: Bell Media.
Gen Mgr Pat Brennan; Sls Mgr Janice Paradis; Prog Dir Kirk Davidson; News Dir Christine Levesque
Cdn Rep: Astral Radio. Format: Hot AC. Est: 1999. News Serv Affil: BN.
Last updated Mar 2015.

CFAN-FM MIRAMICHI – 99.3 The River
Power: 17,800 on 99.3
396 Pleasant St Miramichi NB E1V 1X3.
506 622-3311 Ext. 340 Fax: 506 627-0335 E-mail: anne.woods@mbsradio.com. Web: www.993theriver.com
Co. Name: Maritime Broadcasting System – MBS Radio.
Pres Robert Pace; Creative/Prod Mgr Amanda Brule; Chief Eng/Tech Dir Mark Foreman; Traffic Mgr Carole Lirette; News/Sports Dir Tim Osmond
Cdn Rep: IMS, Winnipeg, MB; Toronto, ON; Radio Plus/imsradio, Montréal, QC; imsradio, Vancouver, BC; Calgary, AB. Format: Hot Country. Est: 1949. News Serv Affil: BN/NBIS.
Last updated Sep 2015.

CBA-FM MONCTON
Power: 50,000 watts on 1070 kHz (non-comm'l)
PO Box 950 Stn Main Moncton NB E1C 8N8. Location: 250 University Ave.
506 853-6666 E-mail: infomorning@moncton.cbc.ca. Web: www.cbc.ca/nb
Co. Name: CBC/Radio-Canada.
Reg Mgr-Partnerships/Commun/Brand/Promo Nadine Antle; Sr Mgr Mary-Pat Schutta; Exec Producer Karin Reid-Leblanc; Sr Commun Officer Lori Williams Format: Multi-Format. Est: 1939. News Serv Affil: CBC.
Last updated Dec 2014.

CBAF-FM MONCTON
Power: 22,000 watts on 88.5 MHz -- French
250 Université Ave Moncton NB E1C 5K3.
506 853-6666
Co. Name: CBC/Radio-Canada.
Radio-Canada Acadie Richard Simoens; Commun Mgr Johanne Huard Format: Service AM. Est: 1954. News Serv Affil: CBC.
Last updated Sep 2015.

CBAL-FM MONCTON
Power: 77,000 watts on 98.3 MHz -- French
250 Université Ave Moncton NB E1C 5K3.
506 853-6666 Web: www.radio-canada.ca/acadie
Co. Name: CBC/Radio-Canada.
Pres/CEO Hubert T Lacroix; Exec VP Louis Lalande; Radio-Canada Acadie Richard Simoens Format: Classical/Fine Arts. Est: 1983. News Serv Affil: CBC.
Last updated Aug 2015.

CFQM-FM MONCTON – 103.9 MAX FM
Power: 74,900 watts on 103.9 MHz
1000 St. George Blvd Moncton NB E1E 4M7.
506 858-1220 Fax: 506 858-1209 Web: www.1039maxfm.com
Co. Name: Maritime Broadcasting System – MBS Radio.
Pres Robert Pace; VP-Sls Stephanie MacFarlane; VP-Eng Evan Kean; Ops Mgr Matt Cacchione; Gen Sls Mgr Wayne Keeping; Chief Eng Mark Foreman; Traffic Mgr Terri McPhee; Producer Mitch Kaufman; Promo Mgr Maggie Daley
Cdn Rep: Hooper Jones, US; IMS, Winnipeg, MB; Toronto, ON; Radio Plus/imsradio, Montréal, QC; imsradio, Vancouver, BC; Calgary, AB. Format: Classic Hits. Est: 1976. News Serv Affil: MNN.
Last updated Feb 2013.

CHOIX-FM MONCTON
1000 St George Blvd Moncton NB E1E 4M7.
506 858-1220 Fax: 506 858-1209
Co. Name: Maritime Broadcasting System – MBS Radio.
Pres/CEO Robert Pace; Ops Mgr Krysta Janssen; Gen Sls Mgr Wayne Keeping; Office Mgr Patty Kearns; Traffic Mgr Terri McPhee; Producer Martin Gautreau Format: L'Acadie Country. Est: 1981.

CJMO-FM MONCTON
Power: 50,000 watts on 103.1 MHz
27 Arsenault Crt Moncton NB E1E 4J8.
506 858-5525 Fax: 506 858-5539 Web: www.c103.com
Co. Name: Newcap Radio Inc.
COO Ian Lurie; Gen/Gen Sls Mgr Dan Fagan; Prog Dir Adam McLaren; Prod Mgr Tyler Mason; Chief Eng Brian Affleck; Traffic Mgr Cathy Airey; Music Dir Scotty Mars; News Dir Cathy Lebreton; Promo Mgr Paul Thomas
Cdn Rep: CBS, Vancouver, BC; Calgary, AB; Winnipeg, MB; Toronto, ON; Montréal, QC. Format: Rock. Est: 1987. News Serv Affil: BN Wire/Voice.

CJXL-FM MONCTON – COUNTRY
Power: 100,000 watts on 96.9 MHz
27 Arsenault Crt Moncton NB E1E 4J8.
506 858-5525 Fax: 506 858-5539 E-mail: xl96@xl96.com. Web: www.xl96.com
Co. Name: Newcap Radio Inc.
COO Dave Murray; Gen/Gen Sls Mgr Dan Fagan; Prog Dir Adam Mclaren; Prod Mgr John Clarke; Chief Eng Brian Affleck; Traffic Mgr Cathy Airey; News Dir Mike Brown; Promotions Paul Thomas; Promotions Sara Goguen
Cdn Rep: CBS, Vancouver, BC; Calgary, AB; Winnipeg, MB; Toronto, ON; Montréal, QC; US. Format: Country. Est: 2000. News Serv Affil: BN.
Last updated Mar 2014.

CKCW-FM MONCTON
Power: 19,700 watts on K94.5 FM
1000 St George Blvd Moncton NB E1E 4M7.
506 858-1220 Fax: 506 858-1209 Web: www.k945.ca
Co. Name: Maritime Broadcasting System – MBS Radio.
Pres Robert Pace; Ops Mgr/Music Dir Krysta Janssen; Gen Sls Mgr Wayne Keeping; Traffic Mgr Terri McPhee; Promo Mgr Jonathan Hachey
Cdn Rep: Hooper Jones, US; IMS, Winnipeg, MB; Toronto, ON; Radio Plus/imsradio, Montréal, QC; imsradio, Vancouver, BC; Calgary, AB. Format: CHR – Top Hit Radio. Est: 1934. News Serv Affil: BN.

CKNI-FM MONCTON
Power: 70 kilowatts
220-1600 Main St Moncton NB E1E 1G5.
506 857-1922 Fax: 506 872-5606 Web: www.919thebend.ca
Cdn Rep: Acadia Broadcasting Limited; Target Broadcast Sales, Halifax, NS; Toronto, ON. Format: All News Radio. Est: 2005. News Serv Affil: BN, CNN, ABC.

CHCO-TV
Power: 480 watts
2-24 Reed Ave Saint Andrews NB E5B 1A1.
855 529-8826 E-mail: local@chco.tv. Web: www.chco.tv
Co. Name: St. Andrews Community Channel Inc.
Pres Jay Remer; Gen Mgr Patrick Watt Est: 1993. Color Facilities: Network Feed
Last updated Mar 2014.

CBD-FM SAINT JOHN
Power: 100,000 watts on 91.3 MHz (non-comm'l)
A500A-39 King St Saint John NB E2L 4W3.
506 632-7710 E-mail: infoamsj@cbc.ca. Web: www.cbc.ca
Co. Name: CBC/Radio-Canada.
Exec Producer James Evans Format: Information – FM Service. Est: 1978. News Serv Affil: CBC.
Last updated Dec 2014.

CFBC-AM SAINT JOHN
Power: 50,000 watts on 930 kHz
226 Union St Saint John NB E2L 1B1.
506 658-5100 Fax: 506 658-5116
Co. Name: Maritime Broadcasting System – MBS Radio.
Pres Robert Pace; Gen Sls Mgr Kelly O'Neill; Prod Mgr Rob Weir; Traffic Mgr Patty Kearns; Office Admin Nancy Keenan
Cdn Rep: IMS, Vancouver, BC; Montréal, QC; Integrated Media Sales, Toronto, ON. Format: Oldies/Talk. Est: 1946. News Serv Affil: BN, BN Voice, CNW.
Last updated Feb 2012.

CHNI-FM SAINT JOHN
Power: 79 kilowatts
55 Waterloo St Saint John NB E2L 4V9.
506 635-3500 Fax: 506 646-5177
Prog Mgr Mike Halverson
Cdn Rep: CBS, Vancouver, BC; Calgary, AB; Winnipeg, MB; Toronto, ON; Montréal, QC; Halifax, NS. Format: All News Radio. Est: 2005. News Serv Affil: BN, CNN, ABC.
Last updated Feb 2012.

CHSJ-FM SAINT JOHN – Country 94
Power: 100,000 watts 94.1 MHz
PO Box 2000 Stn Main Saint John NB E2L 3T4. Location: 58 King St. Saint John NB E2L 1G4.
506 633-3323 Fax: 506 644-3485 E-mail: chsj@radioabl.ca. Web: www.country94.ca
Co. Name: Acadia Broadcasting Limited.
Pres Jim MacMullin; Sls Mgr Jennifer jackson-Martin; Prod Mgr Sean Crowley; Chief Eng/Tech Dir Brian Chesley; Traffic Mgr Melissa Pierce; News Dir Gary MacDonald; Prog Mgr Lori Carle; Promo Mgr Emil Smith; Station Mgr David Boone
Cdn Rep: Target Broadcast Sales, Toronto, ON. Format: Country. Est: 1934. News Serv Affil: BN.
Last updated Aug 2015.

CHWV-FM SAINT JOHN – '97.3 The Wave'
Power: 100,000 watts on 97.3 MHz
PO Box 2000 Stn Main Saint John NB E2L 3T4. Location: 58 King St. Saint John NB E2L 1G4.
506 633-3323 Fax: 506 644-3485 E-mail: thewave@radioabl.ca. Web: www.thewave.ca
Co. Name: Acadia Broadcasting Limited.
VP Jim MacMullin; Gen Sls Mgr Jenn Martin; Gen Sls Mgr Troy Wallace; Prod Mgr Sean Crowley; Chief Eng/Tech Dir Brian Chesley; Chief Eng/Tech Dir Hugh Morrison; Traffic Mgr Melissa Pierce; Traffic Mgr Moira Watkins; Creative Dir Trish Hamilton; News Dir Brian McLean; News Dir Jim Hennessy; Prog Mgr Bruce Weaver; Prog Mgr Scott Clements; Promo Mgr Deanna Gamble; Promo Mgr Bobbi Matchett
Cdn Rep: Target, US. Format: Hot AC. Est: 2001. News Serv Affil: Bn.
Last updated Sep 2013.

CIOK-FM SAINT JOHN
226 Union St Saint John NB E2L 1B1.
506 658-5100 Fax: 506 658-5116
Co. Name: Maritime Broadcasting System – MBS Radio.
Ops Mgr Paul Jensen; Gen Sls Mgr Kelly O'Neill; Office Admin Nancy Keenan
Last updated Mar 2011.

CJYC-FM SAINT JOHN – Big John
Power: 50,000 watts on 98.9 MHz
226 Union St Saint John NB E2L 1B1.
506 658-5100 Fax: 506 658-5116 Web: www.bigjohn.fm
Co. Name: Maritime Broadcasting System – MBS Radio.
Pres Robert Pace; Sls/Gen Sls Mgr Kelly O'Neill; Prod Mgr Rob Weir; Traffic Mgr Patty Kearns
Cdn Rep: IMS, Vancouver, BC; Montréal, QC; Integrated Media Sales, Toronto, ON. Format: Classic Rock. Est: 1965. News Serv Affil: BN Voice & Wire.
Last updated Feb 2012.

CHTD-FM ST. STEPHEN – 98.1 TheTide
Power: 40,000 watts
112 Milltown Blvd St Stephen NB E3L 1G6.
888 466-9810 Fax: 506 466-4500 E-mail: mail@thetide.ca. Web: www.thetide.ca
Co. Name: Acadia Broadcasting Limited.
Pres Chris Pearson; Morning Show Host/Prog Dir Mark Downey; Prod Mgr Sean Crowley; Traffic Mgr Melissa Pierce; Creative Dir Marc Henwood; News/Sports Dir Steve MacArthur; Promo Mgr Emily Smith
Cdn Rep: CBS, Vancouver, BC; Calgary, AB; Winnipeg, MB; Toronto, ON; Montréal, QC. Format: Country. Est: 2001. News Serv Affil: Canadian Press.

CJCW-AM SUSSEX
Power: 1,000 watts on 590 kHz
PO Box 5900 Sussex NB E4E 5M2. Location: 6 Marble St.
506 432-2529 Fax: 506 433-4900 E-mail: cjcw@mbsradio.com.
Co. Name: Maritime Broadcasting System – MBS Radio.
Pres Robert Pace; Gen Mgr Lou McNamara; Prod Mgr Jeremy Paruch; Chief Eng/Tech Dir Mark Forman; Traffic Mgr Monique Chase; Creative Mgr Amanda Brule; News/Sports Dir Evan Stoney
Cdn Rep: IMS, Winnipeg, MB; Toronto, ON; Radio Plus/imsradio, Montréal, QC; imsradio, Vancouver, BC; Calgary, AB. Format: Favourites of the 80's, 90's & Today. Est: 1975. News Serv Affil: BN.

CJCJ-FM WOODSTOCK – CJ104
Power: 10,000 watts on 104.1 FM
2-131 Queen St Unit 1 Woodstock NB E7M 2M8.
506 325-3030 Fax: 506 325-3031 E-mail: cj104@bellmedia.ca. Web: www.cj104.com
Co. Name: Bell Media.
Gen Mgr Pat Brennan; Commun Mgr Patricia Garcia; Prog Mgr Chris Van Tassel Format: Contemporary AC. Est: 1959. News Serv Affil: BN.
Last updated Mar 2015.

NOVA SCOTIA

CKDH-AM AMHERST
Power: 1,000 watts on 900 kHz
38 Highway 6 Amherst NS B4H 3Y4.
902 667-3875 E-mail: ckdh@ckdh.net. Web: www.ckdh.net
Co. Name: Maritime Broadcasting System – MBS Radio.
Pres Robert Pace; Prog Dir David March; Chief Eng/Tech Dir Mark Forman; Traffic Mgr Patty Kearns; Sls Coord Lonney Bezzina; Music Dir Amanda Misner
Cdn Rep: Eastman Radio, US; IMS, Winnipeg, MB; Toronto, ON; Radio Plus/imsradio, Montréal, QC; imsradio, Vancouver, BC; Calgary, AB. Format: Lite Rock 24 hrs. Est: 1957. News Serv Affil: BN, BN Audio.
Last updated Aug 2015.

CJFX-FM ANTIGONISH – XFM Radio
Power: 75,000 watts on 98.9 Mhz FM
PO Box 5800 Stn Main Antigonish NS B2G 2R9. Location: 5663 Highway 7. Antigonish NS B2G 2L9.
800 350-2539 Fax: 902 863-6300 E-mail: 989xfm@989xfm.ca. Web: www.989xfm.ca
Co. Name: Atlantic Broadcasters Ltd.
Pres William Chisholm; VP Joe MacDonald; Gen Mgr Ken Farrell; Gen Sls Mgr Neil Scribner; Prog Dir/Promo Mgr Barry MacKinnon; Office Mgr Jackie Cleary; Creative Heather MacAdam; Music Dir Paul Butler; News/Sports Dir Ken Kingston
Cdn Rep: CBS, Vancouver, BC; Calgary, AB; Winnipeg, MB; Toronto, ON; Montréal, QC; US. Format: Hot A/C, Classic Gold & Adult Contemp. Est: 1943. News Serv Affil: BN.

CJHK-FM BRIDGEWATER
Power: 10,000 watts on 100.7 MhZ
200-135 North St Bridgewater NS B4V 2V7.
902 543-2401 Fax: 905 543-1208 E-mail: cjhk@radioabl.ca. Web: www.cjhk.ca
Co. Name: Acadia Broadcasting Limited.
Pres Chris Pearson; Mgr/Gen Sls Mgr Eric Whynot; Prod Mgr Corey Morash; Chief Eng/Tech Dir Frank Grayney; Traffic Mgr Pam Smith; Creative Dir Brian Tepper; Music Dir Alicia Hunter; News/Sports Dir Nick Yorston; Prog Mgr John Wiles Format: Country. Est: 2010.

CKBW-FM-1 LIVERPOOL
Power: 8,700 watts on 94.5 MHz
200-135 North St Bridgewater NS B4V 2V7.
902 543-2401 Fax: 902 543-1208 E-mail: ckbw@radioabl.ca. Web: www.ckbw.ca
Co. Name: Acadia Broadcasting Limited.
Pres Chris Pearson; Gen Sls/Mgr Eric Whynot; Prod Mgr Corey Morash; Chief Eng/Tech Dir Frank Grayney; Traffic Mgr Pam Smith; Creative Dir Brian Tepper; Music Dir Heidi Saarloos; News Dir Nick Yorston; Prog Mgr John Wiles Format: AC. Est: 1947. News Serv Affil: none.

CKBW-FM-2 SHELBURNE
Power: 8,600 watts on 93.1 MHz
135 North St Bridgewater NS B4V 2V7.
902 543-2401 Fax: 902 543-1208 E-mail: ckbw@radioabl.ca. Web: www.ckbw.ca
Co. Name: Acadia Broadcasting Limited.
Pres Chris Pearson; Gen Sls/Mgr Eric Whynot; Prod Mgr/Creative Dir B Tepper; Chief Eng/Tech Dir F Grayney; Traffic Mgr P Smith; Prog Mgr/Music Dir John Wiles Format: AC. Est: 1947. News Serv Affil: none.

CKBW-FM BRIDGEWATER
Power: 32,000 watts on 98.1 (2 Rebroad)
200-135 North St Bridgewater NS B4V 2V7.
902 543-2401 Fax: 902 543-1208 E-mail: ckbw@ckbw.com. Web: www.ckbw.ca
Co. Name: Acadia Broadcasting Limited.
Pres Chris Pearson; Gen Sls/Mgr Eric Whynot; Prod Mgr Corey Morash; Chief Eng/Tech Dir F Grayney; Traffic Mgr P Smith; Creative Dir B Tepper; Music Dir Heidi Saarloos; Prog Mgr John Wiles; Sports Dir/Promo Mgr N Yorston Format: AC. Est: 1947. News Serv Affil: none.

C100-FM HALIFAX
Power: 100,000 watts on 100.1 MHz
PO Box 9316 RPO CSC Halifax NS B3K 6B2. Location: 2900 Agricola St. Halifax NS B3K 6A7.
902 453-2524 Web: www.c100fm.com
Co. Name: Bell Media.
Gen Mgr Trent McGrath; Prog Dir Brad Muir; Commun Mgr Patricia Garcia
Cdn Rep: Bell Media Radio Sales, Toronto, ON; CBS, Toronto, ON. Format: A/C. Est: 1977. News Serv Affil: BN, CP, BN Voice, CHUM.
Last updated Mar 2015.

CBHA-FM HALIFAX
Power: 100,000 watts on 90.5 MHz
PO Box 3000 Stn Central Halifax NS B3J 3E9. Location: 5600 Sackville St. Halifax NS B3J 1L2.
902 420-8311 Fax: 902 420-4429 Web: www.cbc.ca/ns
Co. Name: CBC/Radio-Canada.
Reg Mgr-Partnerships/Commun/Brand/Promo Nadine Antle; Man Dir CBC Maritimes English Serv Andrew Cochran; Exec Producer News Nancy Waugh; Prog Mgr Kathy Large; Sr Commun Officer Chantal Bernard Format: FM service. Est: 1944. News Serv Affil: CBC.
Last updated Dec 2014.

CFLT-FM HALIFAX – 92.9 Jack FM
Power: 22 killowatts
911-6080 Young St Halifax NS B3K 5L2.
902 493-7200 Fax: 902 493-7117 Web: www.929jackfm.ca
Co. Name: Rogers Media Inc.
Dir-RMI/Gen Mgr Danny Kingsbury; Gen Sls Mgr Scott Budnarchuk; Prog Dir Earle Mader; Prod Mgr Mike Halverson; Chief Eng/Tech Dir Rodney McQuade; Creative Dir Jeff Orr; Dir-Promotions Tim Martin
Cdn Rep: CBS, Toronto, ON; Montréal, QC. Format: Adult Contemporary. Est: 2009. News Serv Affil: BN.
Last updated Sep 2014.

CFRQ-FM HALIFAX – Q104 FM
Power: 104.3 MHz
200-3770 Kempt Rd Halifax NS B3K 4X8.
902 453-4004 Fax: 902 453-3120 Web: www.q104.ca
Co. Name: Newcap Radio Inc.
Sls Mgr Mark Tanner; Prog Dir Trevor C Wallworth; Eng Pete Quinn; Office Mgr Violet Klng; Creative/Prod Supvr J Calnan; Music Dir Anna Zee; News Dir Rich Horner; Promo Coord Matt Slaney
Cdn Rep: CBS, Toronto, ON. Format: Classic and New Rock. Est: 1983. News Serv Affil: BN.
Last updated Feb 2014.

CHFX-FM HALIFAX
Power: 100,000 watts on 101.9 MHz
101-90 Lovett Lake Crt Halifax NS B3S 0H6.
902 422-1225 Fax: 902 423-2093 E-mail: chfx@mbsradio.com. Web: www.fx1019.ca
Co. Name: Maritime Broadcasting System – MBS Radio.
Pres Robert Pace; Ops Mgr Mike Mitchell; Gen Sls Mgr Neil Kendall; Music Dir Amanda Misner
Cdn Rep: IMS, Winnipeg, MB; Toronto, ON; Winnipeg, MB; Radio Plus/imsradio, Montréal, QC; imsradio, Vancouver, BC; Calgary, AB. Format: Hot Country. Est: 1970. News Serv Affil: MNN.

CHNS-FM HALIFAX – 89.9 The Wave
Power: 100,000 watts on 89.9 MHz Stereo
90 Lovett Lake Crt. Suite 101 Halifax NS B3S 0H6.
902 422-1225 Fax: 902 423-2093 E-mail: mail@mbsradio.com. Web: www.899thewave.fm
Co. Name: Maritime Broadcasting System – MBS Radio.
Pres Robert Pace; Ops Mgr Mike Mitchell; Gen Sls Mgr Neil Kendall
Cdn Rep: IMS, Toronto, ON. Format: Greatest Hits. Est: 1926. News Serv Affil: MNN.

CJCH-FM HALIFAX – 101.3 The BOUNCE
Power: 25,000 watts on 920 kHz Stereo
PO Box 9316 RPO CSC Halifax NS B3K 6B2. Location: 2900 Agricola St. Halifax NS B3K 6A7.
902 453-2524 Web: www.1013thebounce.com
Co. Name: Bell Media.
Gen Mgr Trent McGrath; Prog Dir Brad Muir; Commun Mgr Patricia Garcia
Cdn Rep: CBS, Vancouver, BC; Calgary, AB; Winnipeg, MB; Toronto, ON; Montréal, QC. Format: New #1 Hit Music Station. Est: 1944. News Serv Affil: BN, CP, CHUM.

CJNI-FM HALIFAX
Power: 65 kilowatts
911-6080 Young St Halifax NS B3K 5L2.
902 493-7200 Fax: 902 493-7117 Web: www.news957.com
Co. Name: Rogers Media Inc.
Pres Rogers Media Rick Brace; Sr VP Rogers Radio Julie Adam; Gen Sls Mgr Scott Bodnarchuk; Prod Mgr Mike Halverson; Chief Eng/Tech Dir Rodney McQuade; Traffic Mgr Alison Young; Creative Dir Jeff Orr; Prog Mgr/News Dir Mark Campbell
Cdn Rep: CBS, Vancouver, BC; Calgary, AB; Winnipeg, MB; Toronto, ON; Montréal, QC; Halifax, NS. Format: All News Radio. Est: 2005. News Serv Affil: BN, CNN, ABC.

CKHZ-FM HALIFAX – Z103.5 Halifax
Power: 100,000 watts
5527 Cogswell St Halifax NS B3J 1R2.
902 429-1035 Fax: 902 425-8637 E-mail: reception@z103halifax.com. Web: www.z103halifax.com
Co. Name: Evanov Radio Group.
Pres Bill Evanov; Gen Sls Mgr Trevor Romkey; Prog Dir Jason Desrosiers
Cdn Rep: Target Broadcast Sales, Halifax, NS. Format: Rhythmic/CHR features Top 40, Hip Hop, R&B, Dance, Pop & Rock. Est: 2006.
Last updated Feb 2012.

CKUL-FM HALIFAX – Mix965
Power: 100,000 watts
200-3770 Kempt Rd Halifax NS B3K 4X8.
902 453-4004 Fax: 902 453-3120 Web: www.mix965.ca
Co. Name: Newcap Radio Inc.
Prog Dir Trevor C Wallworth; Progrm Dir Dan Barton; Bus Mgr Violet King; Creative/Prod Supvr J Calnan
Cdn Rep: CBS, Vancouver, BC; Calgary, AB; Winnipeg, MB; Toronto, ON; Montréal, QC; US. Format: Classic Hits. Est: 1990. News Serv Affil: BN.

CFAB-AM WINDSOR
Power: 1,000 watts on 1450 kHz
29 Oakdene Ave Kentville NS B4N 1H5.
902 798-2111 Fax: 902 678-9894 E-mail: avr@avrnetwork.com. Web: www.avrnetwork.com
Co. Name: Maritime Broadcasting System – MBS Radio.
Pres Robert Pace; Gen Mgr Dianne Best; Ops Mgr Mike Mitchell; Gen Sls Mgr Andrew Johnson; Chief Eng/Tech Dir Dave Morrison; Traffic Mgr Dorothy Jones; Music Dir Amanda Misner; News Dir Brian Mumford Format: Country. Est: 1945. News Serv Affil: BN.
Last updated Aug 2009.

CKDY-AM DIGBY
29 Oakdene Ave Kentville NS B4N 1H5.
902 678-2111 Fax: 902 678-9894
Co. Name: Maritime Broadcasting System – MBS Radio.
Ops Mgr Mike Mitchell; Gen Sls Mgr Andrew Johnson
Last updated Mar 2011.

CKDY-FM-1 WEYMOUTH
29 Oakdene Ave Kentville NS B4N 1H5.
902 678-2111 Fax: 902 678-9894
Co. Name: Maritime Broadcasting System – MBS Radio.
Ops Mgr Mike Mitchell; Gen Sls Mgr Andrew Johnson
Last updated Mar 2011.

CKEN-FM KENTVILLE
Power: 13,250 watts on 97.7 kHz
PO Box 310 Kentville NS B4N 1H5. Location: 29 Oakdene Ave.
902 678-2111 Fax: 902 678-9894 E-mail: avr@avrnetwork.com. Web: www.avrnetwork.com
Co. Name: Maritime Broadcasting System – MBS Radio.
Pres Robert Pace; Gen Mgr Dianne Best; Ops Mgr Mike Mitchell; Gen Sls Mgr Andrew Johnson; Traffic Mgr Deanna Carter; Music Dir Amanda Misner; News Dir Brian Mumford
Cdn Rep: IMS, Winnipeg, MB; Toronto, ON; Radio Plus/imsradio, Montréal, QC; imsradio, Vancouver, BC. Format: Country. Est: 1947. News Serv Affil: BN.
Last updated Mar 2011.

CKWM-FM KENTVILLE – MAGIC 94.9
Power: 100,000 watts on 94.9 MHz
29 Oakdene Ave Kentville NS B4N 1H5.
902 678-2111 Fax: 902 678-9894 E-mail: magic949@magic949.ca. Web: www.magic949.ca
Co. Name: Maritime Broadcasting System – MBS Radio.
Pres Robert Pace; Ops Mgr Mike Mitchell; Gen Sls Mgr Andrew Johnson; Traffic Mgr Deanna Carter; Music Dir Amanda Misner; News Dir Brian Mumford
Cdn Rep: IMS, Toronto, ON. Format: Classic Hits and Best of Todays Music. Est: 1965. News Serv Affil: BN.
Last updated Mar 2011.

CKAD-AM MIDDLETON
Power: 1,000 watts on 1350 kHz
PO Box 550 Middleton NS B0S 1P0. Location: 10 Bridge St.
902 825-3429 Fax: 902 825-6009 E-mail: avr@avrnetwork.com. Web: www.avrnetwork.com
Co. Name: Maritime Broadcasting System – MBS Radio.
Pres Robert Pace; Ops Mgr Mike Mitchell; Gen Sls Mgr Andrew Johnson; Music Dir Amanda Misner; News Dir Brian Mumford Format: Country. Est: 1963. News Serv Affil: BN.
Last updated Mar 2011.

CKEC-FM NEW GLASGOW – 94.1 East Coast FM
Power: 100,000 watts on 94.1 kHz
PO Box 519 New Glasgow NS B2H 5E7. Location: 84 Provost St. New Glasgow NS B2H 2P4.
902 752-4200 Fax: 902 755-2468 E-mail: ckec@ckecradio.ca. Web: www.ecfm.ca
Co. Name: Hector Broadcasting Co. Ltd.
Pres D B Freeman; VP/Gen Sls/Retail Sls Mgr/Chief Eng/Tech Dir/Web Master Michael Freeman; Prod Mgr/Creative Dir Rick Fry; Traffic Mgr Heather Carree; Prog Mgr/Music Dir Scott Boyd; News/Sports Dir Michael Petter; Promo Mgr Ann MacGregor Format: Hot A/C. Est: 1953. News Serv Affil: BN.
Last updated Aug 2015.

CIGO-FM PORT HAWKESBURY – 101.5 The Hawk
Power: 38,100 watts on 101.5 FM
201-609 Church St Port Hawkesbury NS B9A 2X4.
902 625-1220 Fax: 902 625-2664 E-mail: 1015thehawk@1015thehawk.com. Web: www.1015thehawk.com
Co. Name: MacEachern Broadcasting Limited.
Pres/Gen Mgr Bob MacEachern; Gen Sls Mgr K MacEachern; Chief Eng S MacLeod; Creative Dir/Traffic Mgr D Sampson; Music Dir Scott Oakley; News Dir Greg Morrow; Prog Mgr Kelly MacMillan; Web Master P McDonald
Cdn Rep: Target, Vancouver, BC; Calgary, AB; Winnipeg, MB; Toronto, ON; Montréal, QC; Halifax, NS. Format: AC. Est: 1975. News Serv Affil: CP.

CBI-AM SYDNEY
Power: 10,000 watts on 1140 kHz (non-comm'l)
285 Alexandra St Sydney NS B1S 2E8.
902 539-5050 Fax: 902 539-1562 Web: www.cbc.ca/ns
Co. Name: CBC/Radio-Canada.
Reg Mgr-Partnerships/Commun/Brand/Promo Nadine Antle; Man Dir Andrew Cochran; Prog Mgr NS Kathy Large Format: Multi-format. Est: 1948. News Serv Affil: CBC.
Last updated Dec 2014.

CHER-FM CAPE BRETON – Classic Rock
Power: 100,000 watts on 98.3 FM
318 Charlotte St Sydney NS B1P 1C8.
902 564-5596 Fax: 902 564-1873 E-mail: mail@capebretonradio.com. Web: www.capebretonradio.com
Pres Robert Pace; Ops Mgr Dwayne Keller; Sls Mgr Alan Peddle; Prod Mgr Lionel Serroul; Office Mgr Carol Anne Versheuren; Traffic Mgr Marcel Leger; Creative Mgr Nelene MacLeod; Music Dir Don Sharpe; News Dir Cindy MacRae; Dir-Promotions Phil Thompson
Last updated Feb 2015.

CHER-FM SYDNEY
Power: 100,000 watts on 98.3 kHz
318 Charlotte St Sydney NS B1P 1C8.
902 564-5596 Fax: 902 564-1873 E-mail: mail@capebretonradio.com. Web: www.983maxfm.com
Co. Name: Maritime Broadcasting System – MBS Radio.
Pres Robert Pace; Sls Mgr Alan Peddle; Office Mgr Carol Anne Verschuren
Cdn Rep: Alexander, Pearson & Dawson, US; Bell Media Radio Sales, Vancouver, BC; Calgary, AB; Winnipeg, MB; Montréal, QC; IMS, Toronto, ON; Integrated Media Sales, Toronto, ON; Radio Plus/imsradio, Montréal, QC; imsradio, Vancouver, BC. Format: CLASSIC ROCK. Est: 1965. News Serv Affil: MNN.

CJCB-AM SYDNEY
Power: 10,000 watts on 1270 kHz Stereo
318 Charlotte St Sydney NS B1P 1C8.
902 564-5596 Fax: 902 564-1873 E-mail: mail@capebretonradio.com. Web: www.capebretonradio.com
Co. Name: Maritime Broadcasting System – MBS Radio.
Pres Robert Pace; Ops Mgr Dwayne Keller; Sls Mgr Alan Peddle; Office Mgr Carol Anne Versheuren; Traffic Mgr Marcel Leger; Producer Lionel Serroul
Cdn Rep: Alexander Pearson & Dawson Inc., US; IMS, Winnipeg, MB; Toronto, ON; Radio Plus/imsradio, Montréal, QC; imsradio, Vancouver, BC; Calgary, AB. Format: Cape Breton Country Favourites. Est: 1929. News Serv Affil: MNN.

CKPE-FM SYDNEY
Power: 61,000 watts on 94.9 kHz
318 Charlotte St Sydney NS B1P 1C8.
902 564-5596 Fax: 902 564-1873 E-mail: mail@capebretonradio.com. Web: www.capebretonradio.com
Co. Name: Maritime Broadcasting System – MBS Radio.
Pres Robert Pace; Ops Mgr Dwayne Keller; Sls Mgr Alan Peddle; Office Mgr Carol Anne Versheuren; Traffic Mgr Marcel Leger; Music Dir Don Sharpe; News Dir Cindy MacRae; Producer Lionel Serroul; Creative Writer Nelene MacLeod; Dir-Promotions Phil Thompson
Cdn Rep: Alexander Pearson & Dawson Inc., US; Bell Media Radio Sales, Vancouver, BC; Calgary, AB; Winnipeg, MB; Montréal, QC; IMS, Toronto, ON. Format: The Islands Greatest Hits. Est: 1962. News Serv Affil: MNN.
Last updated Feb 2015.

CKTO-FM TRURO – 100.9 Big Dog
Power: 80,000 ERP on 100.9 MHz
187 Industrial Ave Truro NS B2N 6V3.
888 893-1009 Fax: 902 893-7771 Web: www.bigdog1009.ca
Co. Name: Bell Media.
Gen Mgr Pat Brennan; Prog Dir Chris VanTassel
Cdn Rep: Katz Radio Group, US. Format: Adult/Contemporary Rock. Est: 1947. News Serv Affil: BN.
Last updated Mar 2015.

CKTY-FM TRURO – Cat Country
Power: 75,000 watts
187 Industrial Ave Truro NS B2N 6V3.
877 891-6060 Fax: 902 893-7771 Web: www.catcountry995.ca
Co. Name: Bell Media.
Gen Mgr Pat Brennan; Sls Mgr Matthew Mossman; Prog Dir Chris Van Tassel Format: Country. News Serv Affil: BN.
Last updated Mar 2015.

CJLS-FM-1 SHELBURNE
Power: 5,000 watts on 96.3 MHz
201-328 Main St Yarmouth NS B5A 1E4.
800 496-2557 Fax: 902 742-3143 E-mail: cjls@cjls.com. Web: www.cjls.com
Co. Name: Radio CJLS Ltd.
Pres Ray Zinck; Gen/Gen Sls Mgr G Dave Hall; Sec Chris Perry; Prod Mgr J Grattan; Chief Eng/Tech Dir J Harris; Traffic Mgr Jim Harris; Music Dir Jim Grattan; News Dir Gary Nickerson; Sports Dir Kevin Northup
Cdn Rep: CBS, Vancouver, BC; Calgary, AB; Winnipeg, MB; Toronto, ON; Montréal, QC; Halifax, NS. Format: AC/Hits. Est: 1934. News Serv Affil: Canadian Press Wire&Audio.

CJLS-FM-2 DIGBY COUNTY
Power: 3,000 watts on 93.5 MHz
201-328 Main St Yarmouth NS B5A 1E4.
902 742-7175 Fax: 902 742-3143 E-mail: cjls@cjls.com. Web: www.cjls.com
Co. Name: Radio CJLS Ltd.
Pres Ray Zinck; Gen Mgr/Gen Sls Mgr D G Hall; Sec Chris Perry; Music Dir/Prod Mgr Jim Grattan; Chief Eng/Tech Dir J Harris; Traffic Mgr Jim Harris; News Dir Gary Nickerson; Sports Dir Kevin Northup
Cdn Rep: CBS, Vancouver, BC; Calgary, AB; Winnipeg, MB; Toronto, ON; Montréal, QC; US. Format: AC/Hits. Est: 1934. News Serv Affil: Canadian Press Wire/Voice.

CJLS-FM YARMOUTH – The WAVE
Power: 18,000 watts on 95.5 MHz
201-328 Main St Yarmouth NS B5A 1E4.
800 496-2557 Fax: 902 742-3143 E-mail: cjls@cjls.com. Web: www.cjls.com
Co. Name: Radio CJLS Ltd.
Pres Ray Zinck; Gen Mgr/Gen Sls Mgr Dave G Hall; Sec Chris Perry; Prod Mgr/Music Dir Jim Grattan; Traffic Mgr/Chief Eng/Tech Dir Jim Harris; News Dir Gary Nickerson; Sports Dir Kevin Northup
Cdn Rep: CBS, Vancouver, BC; Calgary, AB; Winnipeg, MB; Toronto, ON; Montréal, QC; Halifax, NS; US. Format: AC/Hits. Est: 1934. News Serv Affil: CP Wire/Voice.

PRINCE EDWARD ISLAND

CBCT-FM CHARLOTTETOWN
Power: 100,000 watts on 96.1 MHz (non-comm'l)
PO Box 2230 Charlottetown PE C1A 8B9. Location: 430 University Ave.
902 629-6400 Fax: 902 629-6518 Web: www.cbc.ca/pei
Co. Name: CBC/Radio-Canada.
Sr Mgr PEI Jim Ferguson; Exec Producer-News Donna Allen; Sr Commun Officer Heather McGrath Format: FM service, Multi-format. Est: 1970. News Serv Affil: CBC.
Last updated Dec 2014.

CFCY-FM CHARLOTTETOWN
Power: 100,000 watts on 95.1 FM
5 Prince St Charlottetown PE C1A 4P4.
902 892-1066 Fax: 902 566-1338 E-mail: reception@cfcy.pe.ca. Web: www.cfcy.fm
Co. Name: Maritime Broadcasting System – MBS Radio.
Pres Robert Pace; Gen/Sls Mgr Rick MacLeod; Ops Mgr Al Baldwin; Traffic Mgr Christina Dunn
Cdn Rep: Astral RadioPlus, Toronto, ON. Format: Country. Est: 1924. News Serv Affil: BN, BN Voice.

CHLQ-FM CHARLOTTETOWN – Q93
Power: 75,000 watts on 93.1 MHz
5 Prince St Charlottetown PE C1A 4P4.
902 892-1066 Fax: 902 566-1338 E-mail: reception@cfcy.pe.ca. Web: www.q93.fm
Co. Name: Maritime Broadcasting System – MBS Radio.
Pres Robert Pace; Gen/Sls Mgr Rick MacLeod; Ops Mgr Al Baldwin; Traffic Mgr Christina Dunn; Creative Dir Meghan Lafferty; News/Sports Dir Anne MacRae
Cdn Rep: Astral RadioPlus, Toronto, ON. Format: Rock. Est: 1982. News Serv Affil: BN.
Last updated Aug 2012.

CHTN-FM CHARLOTTETOWN – Ocean 100
Power: 10,000 watts day, 7,500 watts nights of 720 kHz
320-176 Great George St Charlottetown PE C1A 4K9.
902 569-1003 Fax: 902 569-8693 Web: www.ocean100.com
Co. Name: Newcap Radio Inc.
Gen Mgr Jennifer Evans; Prog Dir Corey Tremere; Prod Mgr Ron Gillespie; News Dir Scott Chapman
Cdn Rep: CBS, Vancouver, BC; Calgary, AB; Winnipeg, MB; Toronto, ON; Montréal, QC. Format: Classic Hits. Est: 1974. News Serv Affil: BN.

CKQK-FM CHARLOTTETOWN – Hot 105.5
Power: 33,000 watts
320-176 Great George Street Charlottetown PE C1A 4K9.
902 569-1003 Fax: 902 569-8693 Web: www.hot1055fm.com
Mgr/Gen Sls Jennifer Evans; Prog Dir Matt MacLeod; Prod Mgr Ron Gillespie; Chief Eng/Tech Dir Walter Corney; Traffic Mgr Faye Saunders; Creative Dir Rod McGratton; News Dir Scott Chapman
Cdn Rep: CBS, Vancouver, BC; Calgary, AB; Winnipeg, MB; Toronto, ON; Montréal, QC. Format: Classic Rock/New Rock. Est: 2006.

CJRW-FM SUMMERSIDE – 1021 SPUDFM
Power: 50,000 watts on 102.1 FM
763 Water St Summerside PE C1N 4J3.
902 436-2201 Fax: 902 436-8573 Web: www.spud.fm
Co. Name: Maritime Broadcasting System – MBS Radio.
Pres Robert Pace; Gen/Sls Mgr Rich MacLeod; Ops/Prog Mgr/Music Dir Paul Alan; Traffic Mgr Christina Dunn; Creative Dir Meghan Lafferty; Sports/News Dir Anne MacRae
Cdn Rep: CBS, Vancouver, BC; Calgary, AB; Winnipeg, MB; Toronto, ON; Montréal, QC; US; IMS, Vancouver, BC; Calgary, AB; Toronto, ON; Montréal, QC; imsradio, Calgary, AB. Format: Country. Est: 1948. News Serv Affil: BN.
Last updated Mar 2011.

NEWFOUNDLAND AND LABRADOR

CHVO-FM CARBONEAR – 103.9 FM KIXX Country
Power: 9,200 watts on 103.9 kHz
PO Box 850 Carbonear NL A1Y 1A2.
709 596-1560 Fax: 709 596-8626 Web: www.kixxcountry.ca
Co. Name: Newcap Inc.
Pres John Steele; Gen Mgr Mike Murphy; Gen Mgr Steve Babcock; Ops Mgr Cathy Ridgeley Ryan; Reg Sls Mgr Roger Barrow; Music/Prog Dir Mike Thomas; Chief Eng/Tech Dir Shawn Basha; Accntg Mgr Karla R Green; News Dir Fred Hutton; Promo Mgr Paddy Moore
Cdn Rep: CBS, Vancouver, BC; Calgary, AB; Winnipeg, MB; Toronto, ON; Montréal, QC. Format: Country & Traditional. Est: 1980. News Serv Affil: CDN Press, CNN.

CBY-AM CORNER BROOK
Power: 10,000 watts on 990 kHz (non-comm'l)
PO Box 610 Stn Main Corner Brook NL A2H 6G1. Location: 162 Premier Dr. Corner Brook NL A2H 7M6.
709 634-3141 Fax: 709 634-8506 E-mail: cbrookradio@cbc.ca.
Co. Name: CBC/Radio-Canada. Format: Information. Est: 1943. News Serv Affil: CBC/BN/Reut./AP/AFP.
Last updated Sep 2013.

CFCB-AM CORNER BROOK – 570 CFCB
Power: 1,000 watts on 570 kHz
PO Box 570 Stn Main Corner Brook NL A2H 6H5. Location: 345 O'Connell Dr.
709 634-4570 Fax: 709 634-4081 Web: www.cfcbradio.com
Co. Name: Newcap Inc.
Pres John Steele; Ops Mgr Cathy Ridgeley Ryan; Ops Mgr Cathy R Ryan; Sls/Station Mgr Dave Hillier; Reg Sls Mgr Roger Barrow; Prog Dir Mike Campbell; Promo/Mktg Paddy Moore; Prog/Prod Mgr Mike Payne; Chief Eng Shawn Basha; Accntg Mgr Karla R Green; News Dir Fred Hutton
Cdn Rep: CBS, Vancouver, BC; Calgary, AB; Winnipeg, MB; Toronto, ON; Montréal, QC. Format: News, Talk. Est: 1960. News Serv Affil: CDN Press, CNN.

CFDL-FM DEER LAKE
Power: 97.9 MHz
345 O'Connell Dr Corner Brook NL A2H 7E5.
709 634-4570 Fax: 709 634-4081 Web: www.cfcbradio.com
Co. Name: Steele Communications – Div. of Newcap. Format: Country (Repeats CFCB-AM). Est: 1960. News Serv Affil: BN.
Last updated Feb 2011.

CKXX-FM CORNER BROOK
Power: 47,000 watts on 103.9 FM Reboradcasts: 1
345 O'Connell Dr Corner Brook NL A2H 6H5.
709 634-4570 Fax: 709 634-4081
Co. Name: Newcap Inc.
Pres John Steele; Gen Mgr Mike Murphy; Gen Mgr Dave Hillier; Ops Mgr Cathy R Ryan; Reg Sls Mgr Roger Barrow; Prog Dir Mike Campbell; Prod Mgr Mike Payne; Chief Eng/Tech Dir Shawn Basha; Accntg Mgr Karla R Green; Creative Dir Kelly Piercey; News Dir Fred Hutton; Promo Mgr Paddy Moore
Cdn Rep: CBS, Vancouver, BC; Calgary, AB; Winnipeg, MB; Toronto, ON; Montréal, QC. Format: ROCK/AC. Est: 1984. News Serv Affil: CDN Press, CNN.

CBG-AM GANDER
Power: 10,000 watts on 540 kHz (non-comm'l)
PO Box 369 Gander NL A1V 1W7. Location: 132 Bennett Dr. Gander NL A1V 2H2.
709 256-4311 Fax: 709 651-2021 Web: www.cbc.ca Format: Multi-format. Est: 1949. News Serv Affil: CBC.

CKGA-AM GANDER – 650 CKGA
Power: 10,000 watts on 650 kHz
PO Box 650 Gander NL A1V 2X2. Location: 105 Roe Ave.
709 651-3650 Fax: 709 651-2542 Web: www.vocm.com
Co. Name: Newcap Inc.
Pres John Steele; Gen Mgr Mike Murphy; Ops Mgr Cathy R Ryan; Sls Mgr Randy Connors; Reg Sls Mgr Roger Barrow; Prog Dir Mike Campbell; Chief Eng/Tech Dir Shawn Basha; Accntg Mgr Karla R Green; Promo Mgr Paddy Moore; Station Mgr Dave Hillier
Cdn Rep: CBS, Vancouver, BC; Calgary, AB; Winnipeg, MB; Toronto, ON; Montréal, QC. Format: News, Talk. Est: 1977. News Serv Affil: CDN Press, CNN.

CKXD-FM GANDER – K-Rock 98
Power: 21,000 watts ERP
PO Box 650 Gander NL A1V 1X2.
709 651-3650 Fax: 709 651-2542
Co. Name: Newcap Inc.
Pres John Steele; Ops Mgr Cathy R Ryan; Sls Mgr Randy Connors; Reg Sls Mgr Roger Barrow; Prog Dir Mike Campbell; Chief Eng/Tech Dir Shawn Basha; Accntg Mgr Karla R Green; News Dir Fred Hutton; Promo Mgr Paddy Moore; Station Mgr Dave Hillier
Cdn Rep: CBS, Vancouver, BC; Calgary, AB; Winnipeg, MB; Toronto, ON; Montréal, QC. Format: CLassic Rock. News Serv Affil: CDN Press, CNN.

CBT-AM GRAND FALLS
Power: 10,000 watts on 540 kHz (non-comm'l)
PO Box 218 Stn Main Grand Falls NL A2A 2J7. Location: 4 Harris Ave. Grnd Falls-Windsor NL A2A 2J7.
709 489-2102 Fax: 709 489-1055
Co. Name: CBC/Radio-Canada. Format: Multi-format. Est: 1949. News Serv Affil: CBC.
Last updated Dec 2014.

CKCM-AM GRAND FALLS – 620 CKCM
Power: 10,000 watts on 620 kHz
PO Box 620 Grnd Falls-Windsor NL A2A 2K2. Location: 35A Grenfell Hts. Grnd-Falls-Windsor NL A2A 2K2.
709 489-2192 Fax: 709 489-8626 Web: www.vocm.com
Co. Name: Newcap Inc.
Pres John Steele; Ops Mgr Cathy R Ryan; Sls Mgr Randy Connors; Reg Sls Mgr Roger Barrow; Prog Dir Mike Campbell; Chief Eng/Tech Dir Shawn Basha; Accntg Mgr Karla R Green; Music Dir Randy Strickland; News Dir Fred Hutton; Promo Mgr Paddy Moore; Admv Asst Margot P Hamlyn; Station Mgr Dave Hillier
Cdn Rep: CBS, Vancouver, BC; Calgary, AB; Winnipeg, MB; Toronto, ON; Montréal, QC. Format: News, Talk. News Serv Affil: CDN Press, CNN.

CKIM-AM BAIE VERTE
Power: 1,000 watts on 1240 kHz
PO Box 620 Grnd Falls-Windsor NL A2A 2K2.
709 489-2192 Fax: 709 489-8626 E-mail: ckcm@vocm.com. Web: www.vocm.com
Co. Name: Newcap Inc.
Gen Mgr Mike Murphy; Ops Mgr Cathy R Ryan; Sls Mgr Randy Connors; Prod Mgr/Creative Dir Kelly Piercey; Chief Eng Shawn Basha; Accntg Mgr Karla Green; Prog Mgr/Music Dir Richard King; Admv Asst Margot Pitcher Hamlyn; Station Mgr Dave Hillier
Cdn Rep: IMS, Toronto, ON. Format: News Talk. Est: 1973. News Serv Affil: CDN Press, CNN.

CKXG-FM GRAND FALLS – K-Rock 102
Power: 24,000 watts ERP
35A Grenfel Hts Grnd-Falls-Windsor NL A2A 2K2.
709 489-2192 Fax: 709 489-8626
Co. Name: Newcap Inc.
Pres John Steele; Gen Mgr Mike Murphy; Ops Mgr Cathy R Ryan; Sls Mgr Randy Connors; Retail Sls Mgr Roger Barrow; Prog Dir Mike Campbell; Promo/Mktg Paddy Moore; Chief Eng/Tech Dir Shawn Basha; Admn Mgr Karla Green; News Dir Fred Hutton; Admv Asst Margot Hamlyn; Station Mgr Dave Hillier
Cdn Rep: CBS, Vancouver, BC; Calgary, AB; Winnipeg, MB; Toronto, ON; Montréal, QC. Format: Classic Rock. News Serv Affil: CDN Press, CNN.

CFGB-FM HAPPY VALLEY/GOOSE BAY
Power: 4,500 watts on 89.5 MHz
PO Box 1029 Stn C Happy Valley-G Bay NL A0P 1C0. Location: 12 Loring Dr.
709 896-2911 Fax: 709 896-8900 E-mail: labradormorning@cbc.ca. Web: www.cbc.ca/nl
Co. Name: CBC/Radio-Canada.
Chief Eng/Tech Dir Lorne Burry; Radio/TV Admin Cynthia Wall Format: Current Affairs. Est: 1943. News Serv Affil: CBC.
Last updated Dec 2014.

CHCM-AM MARYSTOWN – 740 CHCM
Power: 10,000 watts on 740 kHz
PO Box 560 Marystown NL A0E 2M0.
709 279-2560 Fax: 709 279-3538 Web: www.vocm.com
Co. Name: Newcap Inc.
Pres John Steele; Ops Mgr Cathy Ridgeley Ryan; Prog/Music Dir/Prod Mgr Gary Myles; Chief Eng/Tech Dir Shawn Basha; Accntg Mgr Karla R Green; Admin Tammy Harris; News Dir Fred Hutton; Promo Mgr Paddy Moore; Station Mgr Russ Murphy
Cdn Rep: CBS, Vancouver, BC; Calgary, AB; Winnipeg, MB; Toronto, ON; Montréal, QC. Format: News, Talk. Est: 1962. News Serv Affil: CDN Press, CNN.

VOAR-AM MOUNT PEARL
Power: 10,000 watts 10 kHz (non-comm'l)
1041 Topsail Rd Mount Pearl NL A1N 5E9.
888 740-8627 Fax: 709 745-1600 E-mail: voar@voar.org. Web: www.voar.org
Co. Name: Seventh Day Adventis Church.
Pres Ken Corkum; Prod Dir Mark Worden; Chief Eng B Matthews; Promo/Pub Rel Tina Taylor; Underwriting/Dev Dir Sherry Griffin; Web Master Larry Penney; Station Mgr Sherry L Griffin Format: Non-comm/Christian Inspirational. Est: 1930. News Serv Affil: ARN/Zondervan/Mary Knoll Media/Christian Week/British Information/Family News Infocus.

CBN-AM ST. JOHN'S
Power: 10,000 watts on 640 kHz (non-comm'l)
PO Box 12010 Stn A St. John's NL A1B 3T8. Location: 95 University Ave. St. John's NL A1B 1Z4.
800 563-7933 Fax: 709 576-5011 Web: www.cbc.ca/nl
Co. Name: CBC/Radio-Canada.
I-Man Editor Peter Gullage; Mgr-Commun/Partnership Maureen Anonsen; Man Dir Denise Wilson Format: News/Talk. Est: 1932. News Serv Affil: CBC.
Last updated Dec 2014.

CFLC-AM CHURCHILL FALLS
Power: Repeater
PO Box 8590 Stn A St. John's NL A1B 3P5.
709 726-5590 Fax: 709 726-4633 Web: www.bigland.fm
Co. Name: Newcap Inc.
Pres John Steele; Gen Mgr Mike Murphy; Chief Eng/Tech Dir Shawn Basha; Accntg Mgr Karla R Green; Prog Mgr/Music Dir Mike Thomas; News Dir fred Hutton; Promo Mgr Paddy Moore; Accnt Mgr Kevin Doyle
Cdn Rep: CBS, Vancouver, BC; Calgary, AB; Winnipeg, MB; Toronto, ON; Montréal, QC. Format: Country, Classic Rock, Hybrid. News Serv Affil: CDN Press, CNN.

CFLN-FM HAPPY VALLEY GOOSE BAY
Power: 1,000 watts
PO Box 8590 Stn A St. John's NL A1B 3P5.
709 896-2968 Fax: 709 726-4633 Web: WWW.bigland.fm
Co. Name: Newcap Inc.
Pres John Steele; Gen Mgr Mike Murphy; Ops Mgr Cathy R Ryan; Chief Eng/Tech Dir

HHB Communications Canada Limited

HHB Canada – Broadcast and Systems Division
Exclusive Canadian distributor for:

ADAM PROFESSIONAL AUDIO

Adam Audio – Professional studio loudspeakers

ATC – High resolution professional studio monitors

CALREC

Calrec – Broadcast audio consoles and systems

CEDAR

CEDAR Audio - Professional real-time audio restoration processing

Coles - Studio and broadcast microphones

Dan Dugan

Dan Dugan Sound Design – Automated mixing solutions

DirectOut TECHNOLOGIES

Direct Out Technologies– MADI solutions

jünger

Junger Audio – Broadcast processing

MERGING

Merging Technologies – Pyramix digital audio workstation, Ovation multiformat playout system, network compatible AD-DA converters

RUPERT NEVE DESIGNS

Rupert Neve Designs – World class audio processing

UNIVERSAL AUDIO

Universal Audio - Audio processing, UAD-2 DSP cards, Apollo audio interfaces

HHB Communications Canada Ltd • 260 King St. East, STE 205 • Toronto, Ontario M5A 4L5
Tel: 416-867-9000 • Fax: 416-867-1080 • e-mail: sales@hhbcanada.com • http://www.hhbcanada.com

Shawn Basha; Accntg Mgr Karla R Green; Prog Mgr/Music Dir Mike Thomas; News Dir Fred Hutton; Promo Mgr Paddy Moore; Accnt Mgr Kevin Doyle
Cdn Rep: CBS, Vancouver, BC; Calgary, AB; Winnipeg, MB; Toronto, ON; Montréal, QC.
Format: Classic Rock, Country, Hybrid. News Serv Affil: CDN Press, CNN.

CHOZ-FM ST.JOHN'S
Power: 100,000 watts
PO Box 2020 Stn C St. John's NL A1C 5R6. Location: 446 Logy Bay Rd.
709 726-2922 Fax: 709 726-3300 E-mail: mail@ozfm.com. Web: www.ozfm.com
Co. Name: Nfld. Broadcasting Co. Ltd.
Pres Scott Stirling; VP-Sls/Mktg Jesse Stirling; Sr VP/Chief Eng/Tech Dir Doug Neal; Gen Sls Mgr Ray Sutton; Prod Mgr Doug Hale; Traffic Mgr Sharon Hollett; Creative Dir Danielle Butt; News/Sports Dir Mark Dwyer; Web Master Ashley Burton; Station Mgr Ernst Rollmann
Cdn Rep: CBS, Vancouver, BC; Toronto, ON; Montréal, QC. Format: CHR/Hot AC. Est: 1977.
Last updated Aug 2015.

CJYQ-AM ST. JOHN'S
Power: 100,000 watts ERP
PO Box 8590 Stn A St. John's NL A1B 3P5.
709 726-5590 Fax: 709 726-4633 Web: www.930kixxcountry.ca
Co. Name: Newcap Inc.
Pres John Steele; Ops Mgr Cathy R Ryan; Mgr Mike Murphy; Reg Sls Mgr Roger Barrow; Prog Dir Mike Campbell; Prog Dir Aiden Hibbs; Chief Eng/Tech Dir Shawn Basha; Accntg Mgr Karla R Green; Music Dir Mike Thomas; News Dir Fred Hutton; Promo Mgr Paddy Moore
Cdn Rep: CBS, Vancouver, BC; Calgary, AB; Winnipeg, MB; Toronto, ON; Montréal, QC.
Format: Country & Traditional. News Serv Affil: CDN Press, CNN.

CKIX-FM ST. JOHN'S – 99.1 HITS FM – St John's
Power: 100,000 watts on 99.1 MHz
PO Box 8590 St. John's NL A1B 3P5. Location: 391 Kenmount Rd.
709 726-5590 Fax: 709 726-4633 Web: www.991hitsfm.com
Co. Name: Newcap Inc.
Pres John Steele; Gen Mgr Mike Murphy; Ops Mgr Cathy R Ryan; Reg Sls Mgr Roger Barrow; Prog Dir Mike Campbell; Asst Prog Dir Brad Michaels; Promo/Mktg Paddy Moore; Chief Eng/Tech Dir Shawn Basha; Accntg Mgr Karla R Green; News Dir Fred Hutton
Cdn Rep: CBS, Vancouver, BC; Calgary, AB; Winnipeg, MB; Toronto, ON; Montréal, QC.
Format: Adult CHR. Est: 1982. News Serv Affil: CNN, CDN Press.

CKVO-AM CLARENVILLE – 710 CKVO
Power: 10,000 watts on 710 kHz
PO Box 8590 Stn A St. John's NL A1B 3P5. Location: 391 Kenmount Rd.
709 726-5590 Fax: 709 726-4633 Web: www.vocm.com
Co. Name: Newcap Inc.
Pres John Steele; Gen Mgr Mike Murphy; Ops Mgr Cathy R Ryan; Sls Mgr Randy Connors; Reg Sls Mgr Roger Barrow; Promo/Mktg Paddy Moore; Prog Dir Aiden Hibbs; Chief Eng/Tech Dir Shawn Basha; Accntg Mgr Karla R Green; News Dir Fred Hutton
Cdn Rep: CBS, Vancouver, BC; Calgary, AB; Winnipeg, MB; Toronto, ON; Montréal, QC.
Format: News, Talk. Est: 1974. News Serv Affil: CDN Press, CNN.

VOCM-AM ST. JOHN'S
Power: 20,000 watts on 590 kHz
PO Box 8590 Stn A St. John's NL A1B 3P5.
709 726-5590 Fax: 709 726-4633 Web: www.vocm.com
Co. Name: Newcap Inc.
Pres John Steele; Gen Mgr Mike Murphy; Ops Mgr Cathy R Ryan; Reg Sls Mgr Roger Barrow; Prog Dir Mike Campbell; Prog Dir Aiden Hibbs; Promo/Mktg Paddy Moore; Chief Eng/Tech Dir Shawn Basha; Admn Mgr Karla Green; News Dir Fred Hutton
Cdn Rep: CBS, Vancouver, BC; Calgary, AB; Winnipeg, MB; Toronto, ON; Montréal, QC.
Format: News, Talk. Est: 1936. News Serv Affil: CDN Press, CNN.

VOCM-FM ST. JOHN'S – K-ROCK 97
Power: 100,000 watts on 97.5 MHz
PO Box 8590 Stn A St. John's NL A1B 3P5.
709 726-5590 Fax: 709 726-4633 E-mail: email@krockrocks.com. Web: www.krockrocks.com
Co. Name: Newcap Inc.
Pres John Steele; Gen Mgr Mike Murphy; Ops Mgr Cathy Ridgeley Ryan; Reg Sls Mgr Roger Barrow; Asst Prog Dir Brad Michaels; Chief Eng/Tech Dir Shawn Basha; Admn Mgr Karla R Green; Mktg/Promo Coord Paddy Moore; Prog Mgr/Music Dir Mike Campbell; News Dir Fred Hutton
Cdn Rep: CBS, Vancouver, BC; Calgary, AB; Winnipeg, MB; Toronto, ON; Montréal, QC.
Format: Classic Rock. Est: 1982. News Serv Affil: CDN Press, CNN.

VOWR-AM ST. JOHN'S
Power: 10,000 watts day, 2,500 watts night on 800 kHz (non-comm'l)
PO Box 26006 St. John's NL A1E 0A5. Location: 101 Patrick St. St. John's NL A1E 3Y5.
709 579-9233 Fax: 709 579-9232 E-mail: vowr@vowr.org. Web: www.vowr.org
Co. Name: VOWR Radio Board.
Tech Dir Eric Avery; Station Mgr Doreen Whalen Format: Gen. Info., Commun. Serv., Easy Listening, Country, Classical, Religious. Est: 1924.

CFCV-FM ST. ANDREWS
Power: 97.7 MhZ
60 West St Stephenville NL A2N 1C6.
709 643-2191 Fax: 709 643-5025
Co. Name: Newfoundland Capital Corp.
GM/Stn Mgr Gerry Murphy; Chief Eng/Tech Dir Brian O'Keefe; Traffic Mgr K McAulay; Music Dir/Web Master L Bennett; News Dir Phil Smith
Cdn Rep: IMS, Toronto, ON; Radio Plus/imsradio, Montréal, QC; Roslin Radio, US.
Format: AC. Est: 1969. News Serv Affil: BN.
Last updated Feb 2008.

CFSX-AM STEPHENVILLE
Power: 500 watts on 870 kHz
60 West St Stephenville NL A2N 1C6.
709 643-2191 Fax: 709 643-5025 Web: www.cfsxradio.com
Co. Name: Newcap Inc.
Pres John Steele; Gen Mgr Katherine Hogan; Ops Mgr Cathy Ridgeley Ryan; Reg Sls Mgr Roger Barrow; Prod Mgr/Creative Dir Kelly Piercey; Chief Eng Shawn Basha; Eng Brian O'Keefe; Accntg Mgr Karla Green; News Dir Fred Hutton; Prog Mgr Larry Bennett; Sports Dir/Announcer Phil Smith
Cdn Rep: CBS. Format: News, Talk. Est: 1970. News Serv Affil: CDN Press, CNN.

CFLW-FM WABUSH
Power: 1,000 watts
PO Box 8590 Stn A St. John's NL A1B 3P5. Location: 4 Grenfell Dr. Wabush NL A0R 1B0.
709 726-5590 Fax: 709 726-4633 Web: www.bigland.fm
Co. Name: Newcap Inc.
Pres John Steele; Gen Mgr Mike Murphy; Prog Dir Mike Campbell; Chief Eng/Tech Dir Shawn Basha; Accntg Mgr Karla R Green; Prog Mgr/Music Dir Mike Thomas; Promo Mgr Paddy Moore; Accnt Mgr Kevin Doyle
Cdn Rep: CBS, Vancouver, BC; Calgary, AB; Winnipeg, MB; Toronto, ON; Montréal, QC.
Format: Classic Rock, Country, Hybrid. News Serv Affil: CDN Press, CNN.

EQUIPMENT MANUFACTURERS/DISTRIBUTORS/DEALERS

EQUIPMENT MANUFACTURERS/ DISTRIBUTORS/DEALERS

A.C. LIGHTING INC.
88 Horner Ave Etobicoke ON M8Z 5Y3.
416 255-9494 Fax: 416 255-3514 E-mail: northamerica@aclighting.com. Web: www.aclighting.com
COO Penny Watier; Sls Rep Kyle Morton; Sls Rep Steve Clifford; Man Dir Jean-Francois Canuel
A.C. Lighting is a value added distributor of stage, studio and event lighting, accessories and consumables. We stock a wide-range of world class products including Chroma-Q LED Lighting, Jands Lighting Control, LumenRadio Wireless DMX, ArKaos Media Servers and Prolyte Truss.
Last updated Aug 2015.

ACOUSTIC PRODUCT SALES
77 Columbia Ave RR 1 Long Sault ON K0C 1P0.
613 551-6100 Fax: 613 550-0642 Web: www.acousticproductsales.com
Owner Blake Noon
Mfg Reps: Genie Audio.
Acoustic Metal Panels, Modular Acoustic Rooms (Studio, Broadcast, Voice Over, Music Practice) Acoustic Metal Ceiling Tiles, Acoustic Treatment to rooms and large spaces, comercial and home applications.
Last updated Feb 2014.

AIRWAVES TECHNICAL SERVICES
3 Havenridge Cres London ON N6H 4L5.
519 657-4532 E-mail: info@airwavestech.com. Web: airwavestech.com
Pres/Owner Wilf Rice
Mfg Reps: AVP; Andrews; Audio Arts; Barix; Behringer; Belden; Bird; Burk; Coaxil Dynamics; Comrex; Crown; Davicom; Delco Cable; Denon; HP; Inovonics; LEA; Lindsay; Mark Antennas; MultiDyne; NICOM; Nautel Transmitters; Neutric; Phase 3; Prime Acoustics; Prodelin; Radio Systems; Rode; SBS; Scala; Shively; Shure; Tannoy; Tascam; Videoquip; Wade; Wheatstone; iMediatouch.

AJA VIDEO SYSTEMS
180 Litton Dr Grass Valley CA 95945.
530 274-2048 Fax: 530 274-9442 E-mail: sales@aja.com. Web: www.aja.com
Sls Mgr Brian Rutz
AJA Video Systems is a leading manufacturer of high-quality and cost-effective digital video interface, conversion and desktop solutions for professional broadcast and post-production.
Last updated Feb 2014.

ALL ELECTRIC PROFESSIONAL AUDIO EQUIPMENT
487 Cariboo Cres New Westminster BC V3C 4X6. E-mail: allelectricproaudio@shaw.ca.

ALLIANCE CORPORATION
2395 Meadowpine Blvd Mississauga ON L5N 7W6.
800 821-4797 E-mail: sales@alliancecorporation.ca. Web: www.alliancecorporation.ca
VP-Sls/Mktg Ron Moss; Sls Mgr Jay O'Connor
Branches: Calgary AB. Syracuse NY. Mexico City, Mexico. Montréal QC. Lincoln Park NJ.
Mfg Reps: ADC; Alpha Wire; Alvarion; Andrew Corp; Antenna Specialists; Belden; Bird Electronics; Bridgewave; Channel Master; Commscope; Comsat CSA; Cushcraft; Decibel; EMS; ERI; Gabriel; Huber & Suhner; Kintronics; MCI; MTS; MYAT; Maxrad; Microflect; Montrose; Nautel Marine; OmniLynx Technologies Inc; PSI Audio; Polyphaser; RFS; RFS Cablewave; Redline Communications; SWR; Sinclair; Solid Technologies; Teknalogix; Thomas & Betts; Til-Tek; Times; Valmont.
Products: RF Components: Low/Med/High Power TV, FM & DAB Antennas, Repeater Antennas, Earth Station Antennas, Wireless Cable/Data Antennas, Terrestrial Microwave Antennas, Coaxial Transmission Line, Rigid Line, Rectangular Waveguide, Elliptical Waveguide, Fiber Cables, Combiners, Filters, Duplexers, Patch Panels, Dehydrators, Low Power Transmitters, Equipment Racks/Cabinets, Studio Audio/Video Cabling and a complete line of Supporting Accessories and Testing Equipment. Nema enclosures, rooftop tripods, ISM & Uni Band Antennas.
Last updated Mar 2015.

ALPHA TECHNOLOGIES LTD.
7700 Riverfront Gate Burnaby BC V5J 5M4.
800 667-8743 Fax: 604 436-1233 E-mail: sales@alpha.ca. Web: www.alpha.ca
Natl Sls Mgr CATV Darren Finkbiner
Alpha's reliable power solutions are the choice for Cable broadband, Communications and Data Networks who need to deliver maximum system availability to their subscribers. Alpha offers a full line of power products including: standby, non-standby and uninterruptible power supplies, surge suppressors, enclosures, batteries and powering accessories, all proven to ensure system uptime. Alpha's service division offers service warranty, repairs and installation services that can be custom designed for your particular business needs.

AMPLIS FOTO INC.
22 Telson Rd Markham ON L3R 1E5.
905 477-4111 Fax: 905 477-2502 E-mail: info@amplis.com. Web: www.amplis.com
Gen Mgr Kelly Trafford
Mfg Reps: Accessory Power; Aurora Lite Bank; Awagami Factory; Breathing Color; Broncolor; Cactus; Genus; Hahnemuhle; Harman; Ilford Galerie; Kobold; Lynx Hooks; Metz; My Miggo; Quantum; Rodenstock; Rokinen; St. Cuthberts; Stone River; Tamron; Vanguard; Visible Dust.
Products: Distributor of quality photographic and outdoor products.
Last updated Aug 2015.

ANIXTER CANADA INC.
200 Foster Cres Mississauga ON L5R 3Y5.
800 264-9837 Fax: 905 568-4921 Web: www.anixter.com
Area VP Western Canada Ron Hendry; Area VP Eastern Canada Jacques Paquet; Area VP Central Canada Wanda Curley
Branches: Alberta. British Columbia. Manitoba. New Brunswick. Saskatchewan. Nova Scotia. Ontario. Quebec. Prince Edward Island. Newfoundland.
Mfg Reps: Belden; Bosch; Electro-Voice; Leviton; Middle Atlantic; Sony; Talk-A-Phone.
Anixter's Pro AV solutions give you the full offering from AV components to the racks, patch panels & cable to deliver the experiences your customers want. Supported by partnerships with leading suppliers, extensive IP knowledge, customer training & educational courses, Anixter removes complexity from design to delivery. Anixter further removes complexity throughout the supply chain by consolidating shipments & spend, minimizing purchases orders, conducting DOA testing & managing inventory.

ANNEX PRO
1485 Venables St Vancouver BC V5L 2G1.
800 682-6639 E-mail: admin@annexpro.com. Web: www.annexpro.com
Sales-Animation/Video Kerry Corlett; Sales-Audio/Music Bryon Low; Technical Support Dean Stuart
Mfg Reps: AKG; Apple; Autodesk; Avere Systems; Avid; Boujou; Digidesign; Glyph; HHB; HP; Hitachi Data Systems; Qube; Sennheiser; Waves; ZBrush.
Annex Pro sells software, hardware and IT infrastructure to Broadcast, Media & Entertainment. Major brands represented including Avid, Autodesk, HP, The Foundry, Adobe, Apple, Hitachi Data Systems, EditShare and many others.

Last updated Sep 2014.

Subscribe to Sportscaster

Sportscaster Magazine is available **FREE!** to qualified industry professionals.

Keep up to date with the latest and exclusive news, events, videos plus much more with a quick and easy subscription to our weekly e-Newsletters.

www.sportscastermagazine.ca/subscribe

APPLIED ELECTRONICS LIMITED
1260 Kamato Rd Mississauga ON L4W 1Y1.
905 625-4321 Fax: 905 625-4333 E-mail: aelinfo@appliedelectronics.com. Web: www.appliedelectronics.com
Pres Paul Stechly; VP-IT/Facilities John Stechly; VP-Ops Susan Stechly; VP-B'cast/Data Solutions Div Jim Goessinger; VP-A/V Sys Div Mike Dalton; Mgr Western Cda Cheryl Bruley; Mgr QC/Eastern Cda Mario Cusson; Sys Eng/Mgr Jamie Easson; Mktg Mgr Lily Costa; Serv Mgr Al Light; Acct Mgr-Tech Sls Montréal Robert Theriault; Inside Techn Sls Rep-Montréal François Wermenlinger; Acct Mgr-Tech Sls Toronto Eric Riehl; Acct Mgr-Tech Sls Vancouver Jeffrey Furlong; Acct Mgr-Tech Sls Toronto Jason Ross; Acct Mgr-Techn Sls Toronto Bill Archibald; Acct Mgr-Tech Sls Toronto Paul Roeser; Acct Mgr-Tech Sls Montréal Marc de Montigny; Acct Mgr-Tech Sls Montréal Etienne Lechuga; Acct Mgr-Tech Sls Toronto Adam Medri; Acct Mgr-Tech Sls Calgary Eric Becker; Acct Mgr-Tech Sls Edmonton Justin Boyle; Acct Mgr-Tech Sls Calgary Kevin Reiser; Acct Mgr-Tech Sls Toronto Dave McGinn; Acct Mgr-Tech Sls Ottawa Dominic Taylor
Branches: 8573 Commerce Crt Vancouver BC V5N 4N5. 604 439-7228 Fax: 604 439-7210 Mgr Western Cda Cheryl Bruley. 90-2175 29 St NE Calgary AB T1Y 7H8. 403 291-5143 Fax: 403 291-5188 Mgr Western Cda Cheryl Bruley. 11442 Winterburn Rd Edmonton AB T5S 2Y3. 780 462-8275 Fax: 780 462-8238 Mgr Western Cda Cheryl Bruley. 9-190 Colonnade Rd Ottawa ON K2E 7J6. 613 228-1335 Fax: 613 288-0068. 100-5200 rue Saint Patrick Montréal QC H4E 4N9. 514 333-3324 Fax: 514 333-1512 Mgr Mario Cusson.
Mfg Reps: 360 Systems; AJA VIdeo Systems; AKG Accoustics; AMX; APC (Schneider Electric); ATTO Technology; AVP Mfg; Abekas; Adobe; Altec Lansing; Altinex; Altronic Research; Amberfin; Analog Way; Anchor Audio; Anton/Bauer; Apantac; Aphex Systems; Arrakis Systems; Arvato Systems (S4M); Aspera, an IBM Company; Audio-Technica; Autocue/QTV; Aveco; Avid; Avitech International; Avocent; BOSE Professional; BSS; Barco; Barnfind Technologies; Belar Electronics Lab; Belden; Beyerdynamic; Biamp Systems; Blackmagic Design; Blue Lucy; Bogen; Boland Communications; Bosch/Electro-Voice; Bosch/Telex/RTS; Bretford; Broadcast Video Systems; Brocade; Bryston; Burk Technology; CISCO; Camera Dynamics/Sachtler; Canon; Casio; Chief Manufacturing; Christie Digital Systems; Cinegy; Clear One; Clockaudio; Contemporary Research; Continental Electronics; Crestron; Crown Audio; Crown Broadcast; DIS (Danish Interpretation Systems); DNF Controls; DSC Laboratories; Da-Lite; Dai-Nippon; Dalet Digital Media Systems; Delta Electronics; Dielectric Communications; Digimetrics; Digital Vision (Image Systems); Doremi Labs; Dorrough Electronics; Dracast; Draper; EEG Enterprises; EMC; EVS; Editware; Electro-Impulse; Elmo; Evertz; Exact Furniture; Extron Electronics; FSR; For-A; Fostex; Front Porch Digital; Frontline Communications, Clearwater, FL; Fujinon/Fujifilm; Gabriel Antennae; Garner Products; Gentner (Bulk Technologies); Graham Patten-ISIS Group; Grass Valley (Belden); Gyration; HP (Hewlett-Packard); Haivision; Hall Research Technologies; Hitachi Data Systems; Hotronic; IMT-Nucomm; IPV; Ikegami; Image Video; Imagine Communications; JBL Professional; Jupiter Systems; Kathrein Inc., Scala Div; Kramer Electronics; LEIGHTRONIX; Lab Gruppen; Lawo AG; Leader Instruments; Lectrosonics; Listen Technologies; MFXserver(FilmPartners); Mackie; Magenta Research; Magnum Dynalabs; Manfrotto; Marshall Electronics; Matrox Electronic Systems; Middle Atlantic; Mitsubishi; Modulation Sciences; Moseley Associates; MultiDyne; Nevion; Oracle; Orad Hi-Tec Systems; Panasonic; Peavey/Media Matrix; Peerless; Peterson; Pixelmetrix; Planar Systems; Polycom; Porta Brace; Potomac Instruments; QEI Corporation; QSC; QTV; Quickset International; RDL (Radio Design Labs); RGB Spectrum; RP Visual; RTS/Telex/Electro-Voice; Radio Design Labs; Rane; Renkus-Heinz; Revo Labs; Ross Video; SMART Technologies; STUDER/Soundcraft; SVS Lifts; SVSi; Sabine; Sachtler/Camera Dynamics; Samsung; Scale Logic; Sennheiser; Sharp Electronics; Shure; Signiant; Sonic Foundry; Spectra Logic; Symetrix; TASCAM; TOA; TVU Networks; Taiden; Tannoy; Tektronix; Telemetrics; Telestream; Teradek; Thinklogical; Thomson; Tiffen/Steadicam; Tightrope Media Systems; ToolsOnAir; Ultimatte; VFI (Video Furniture Int'l); Vaddio; Vector 3; Videoframe Systems; Videoquip; VidiGo; ViewZ; Vinten/Radamec; Vista Systems; Vitec Group; Vizrt; Volicon; Winsted Corporation; Wohler Technologies; iKan.

ARNSCOTT ELECTRONICS INC.
PO Box 250 Arthur ON N0G 1A0. Location: 211 Smith St.
519 848-1100 Fax: 877 396-7337 E-mail: sales@arnscott.com. Web: www.arnscott.com
Pres Scott Edwards
Products: Arnscott Electronics-Commercial Sound Products, (19in.equipment racks & including new sheet metal division). Loudspeakers, transformers, speakers, baffles & enclosures for commercial sound, sound columns, sound masking units. Loudspeakers for fire alarm, strobe units for fire alarm. Equipment racks for 19' equipment and rack accessories.
Last updated Aug 2015.

ATX NETWORKS
1-501 Clements Rd W Ajax ON L1S 7H4.
800 565-7488 Fax: 866 427-1964 E-mail: support@atxnetworks.com. Web: www.atxnetworks.com
Pres/CEO Ken Wildgoose; VP-Sls Ben Newell; VP-Mktg Ruth Lee
ATX Networks is a global manufacturer of OTT, IPTV & CATV digital video solutions including gateways, multichannel & PEG encoding, transcoding, middleware, content streaming solutions, RF management (1.2 GHz), RF filters, transmitters/receivers, headend & MDU amplifiers, node segmentation, node/amp upgrades, monitor/control equipment, pads/EQs, digital voice switches, & connectors.

AUDIO DISTRIBUTORS INTERNATIONAL (A.D.I.)
6-1275 rue Newton Longueuil QC J4B 5H2.
866 449-8177 Fax: 866 449-8180 E-mail: info@adi-online.net. Web: www.adi-online.net
Pres Richard Lasnier; Ops Mgr Eric Lasnier; Sls/Mktg Rep West, PRO Phil Hall; Sls/Mktg Rep Quebec, PRO Louis-Philippe Boiteau
Mfg Reps: Auratone; Beachtek; Blue Sky; C-Ducer; Cam Caddie; Event; Funktion-One; Galaxy Audio; JamHub; Palmer Audio; Rode; Ultrasone; iOgrapher.
Products: Active studio reference monitors & sub woofers, signal processors, equalizers & microphone pre-amps, studio condenser microphones, microphones for mobile video and film production, on camera audio adaptors, multimedia speaker systems. Sound reinforcement loudspeakers, concert touring speaker systems.

AUDIO OPERATIONS LTD.
29-600 Orwell St Mississauga ON L5A 3R9.
905 629-1722 Fax: 416 946-1677 E-mail: james@audiooperations.com. Web: www.audiooperations.com
Pres James Kean; Sec-Treas Malcolm Buchanan
Mfg Reps: A&H; AKG; ART; Ashly; Audio-Technica; BSS; Bryston; Canare; ClearOne; Community Audio; Crown; DBX; Digiflex; Drawmer; EAW; Fostex; JBL; KRK; Kramer; Lexicon; Mackie; Neutrik; PreSonus; Roland; Sennheiser; Shure; Soundcraft; TC Electronics; TOA; Tannoy; Tascam; Telex Intercoms; Vaddio.
Products: B'cast/recording studio/sound reinforcement equip. & accessories.
Last updated Mar 2015.

AUDIO SERVICES CORPORATION (CANADA) LTD.
1545 The Queensway Toronto ON M8Z 1T8.
877 251-5140 Fax: 416 251-7438 E-mail: sales@audioservicescanada.com. Web: www.audioservicescanada.com
Pres Camera Support Sls Alex Bernardi; Audio Sls/Rentals Bill Kole; Admin Accounting Kerry Bernardi
Mfg Reps: BlueShape; Cartoni; IDX; Katamount enterprises Inc.
Canada's longest serving location audio supplier (sales, service and rentals of microphones, recorders, mixers, wireless and more); factory authorized service of IDX and Blueshape batteries, and Cartoni tripods.

AUSTIN INSULATORS INC.
7510 Airport Rd Mississauga ON L4T 2H5.
905 405-1144 Fax: 905 405-1150 E-mail: support@austin-insulators.com. Web: www.austin-insulators.com
Pres Patrick Warr; Dir-Eng Edward Nezic
Products: High quality R.F. insulating equipment for antenna masts & towers, comprising: porcelain & steatite oil filled safety core strain insulators, single & multi element base insulators, air & oil insulated lighting transformers, transformer enclosures, static drain devices and bushing insulators. "NEW" RF Hardened LED Tower Lighting Systems.

AVP MFG & SUPPLY INC.
2288 Dumfries Rd RR 2 Unit B7 Cambridge ON N1R 5S3.
800 481-2493 Fax: 519 740-0131 E-mail: sales@jackfields.com. Web: www.jackfields.com
Pres/CEO D Baker; Cdn Sls Mgr Brian Ferri; Sls Mgr-USA Larry Shore; Dir-Eng John Grant
Products: AVP Mfg & Supply Inc. designs & manufactures audio, video & digital jackfields/patchbays, connectors, wire & cable assemblies. Key products include Mosaic jackfields, Universal Panel System, RPT punch systems, Morph Audio Systems, Super HD+HDTV video jackfields, RS422 Datapatch, EDAC/ELCO patchbays & patchcords.
Last updated Sep 2015.

BACKMAN VIDCOM LTD.
63 Crane Lake Dr Halifax NS B3S 1B5.
877 884-3266 Fax: 902 450-5105 E-mail: info@bvcl.ca. Web: www.bvcl.ca
Pres Laurie MacKeigan; Dir Tom Murray; Inside Sales Michael Daye; Accnt Rod Corkum; Sr Estimator/Programmer Michael Poirier; Proj Design Mgr Dave Rudderham; Mgr-Audio Div Steve O'Rourke
Mfg Reps: AMX; Altinex; Audio-Technica; BSS; BiAmp; Bogen; Chief Mfg; Christie Digital; ClearOne; Clockaudio; Crestron; Crown; Da-Lite Screen Co; Draper; Eiki; Electro-Voice; Elmo; Extron; GE Security; JBL; Kramer; Listen Technologies; Marantz; Middle Atlantic; Panasonic; Polycom; Sennheiser; Sharp; Shure; Soundcraft; TOA; Tannoy; TeamBoard; Whirlwind; Williams Sound; dbx.
Products: Videoconferencing Presentation Systems, Audio, Video and Content Recording and Archiving Solutions, Streaming Media Solutions, Distributed Audio and Video Solutions, Security, camera and access card systems, Control System Solutions, Nurse Call Systems, Fire Alarm Systems, System Design & Installation.
Last updated Sep 2015.

BELDEN
130 Willmott St Cobourg ON K9A 4M3.
800 223-5336 Fax: 800 363-3918 Web: www.belden.com
VP George Alexopoulos; Dir Channel Sls Canada Rob van Pelt; Mktg Mgr Alison McCreath
Belden is a worldwide leader in the design, manufacture and marketing of broadcast, enterprise, industrial connectivity and industrial networking and products for many industries including broadcast, oil and gas, data centers, energy, healthcare and industrial automation. Belden's reliable products and design, engineering and manufacturing excellence enable it tocreate end-to-end signal transmission solutions that meet the most demanding standards for data, sound and video applications.
Last updated Aug 2015.

BES ELECTRONICS
8881 Sebastian Cres Niagara Falls ON L2H 0C4.
800 715-2672 E-mail: wronn74@aol.com.
Pres/Gen Mgr William Onn
Manufacturer of components for AM tuning and phasing equipment. Supplier of transmitting mica and vacuum capacitors for AM transmitters and AM antenna systems.

BIRD TECHNOLOGIES
30303 Aurora Rd Solon OH 44139.
866 695-4569 Fax: 440 248-5426 E-mail: sales@bird-technologies.com. Web: www.birdrf.com
BEC Product Mgr William Bates
Bird Technologies is a solution provider of radio frequency based products, systems and services that address the needs and applications of wireless OEMs, system providers and end users that are in multiple market segments that include cellular, land mobile radio, broadcast, military and semi-conductor process equipment users.
Last updated Aug 2015.

BROADCAST AUTOMATION SYSTEMS, INC.
35 Sunnypoint Cres Toronto ON M1M 1B8.
416 264-8415 E-mail: info@basystems.ca. Web: www.basystems.ca

BROADCAST ELECTRONICS INC.
4100 N 24th St Quincy IL 62305.
217 224-9600 Fax: 217 224-9607 E-mail: bdcast@bdcast.com. Web: www.bdcast.com
CEO Tom Beck; VP-RF Eng B Brian Lindemann; Product Mgr Jim Roberts
Mfg Reps: Broadcast Electronics.
Products: Digital audio systems, digital automation systems, HD Radio and analog AM & FM transmitters & exciters, RPU & STL units.

BROADCAST EXTENSION SYS. TECH.
PO Box 941 Princeton BC V0X 1W0. Location: 12 West Pl.
250 295-7476 Fax: 250 295-7476
Gen Mgr/Owner Allen Ewanchuk
Mfg Reps: Kathrein-Scala; Larcan; Tepco.
Products: Systems facilitator, antennas, power dividers, feed lines, power combiners, television transmitters, translators, earth stations, radio transmitters, receivers, band Pass Filters. DTV systems. Broadcast systems facilitator.
Last updated Apr 2015.

BROADCAST SYSTEMS & EQUIPMENT INC.
5250 Finch Ave E Unit 2-3 Scarborough ON M1S 5A4.
800 268-4081 Fax: 416 438-1065 E-mail: joe@bsesystems.com. Web: www.bsesystems.com
Pres Joe Scrivo; Man Dir West/VP Stephen Aitcheson; Reg Sls Mgr David Harrison; Reg Sls Mgr Marc Rheaume; Broadcast Sls John Waling; Sls Rep Brodie Bartlett; Cust Serv Rep Lisa Cochrane
Branches: 11291 Merchantman Pl Richmond BC V7E 4E3. 604 204-2400 Fax: 604 204-2430. 1305 33rd St NE Bay 5 Calgary AB T2A 5P1. 102 rue Beauchemin Mercier QC J6R 2P8. 514 529-3336.
Mfg Reps: 360 Systems; ADC; AKG; APC; AVP Jackfields; Adder; Adrienne Electronics; Adtec Digital; Advocct Instruments; Allen Avionics; Alpha Technologies; Altronic; Analog Way; Andrew Antenna; Anixter Mark; Anystream; Aphex; Arianne; Artel; Artic Palm; Aspera; Audio Digital; Audio Lab; Audio Video Design; Auditronics; B & B Systems; BMS; BUF Technology; BVS; Belar; Beyer; Bird; Brickhouse Video; Broadcast Pix; Broadcast Tools; Burk; Cabletime; Canon Lenses; Carver; Chyron; Co-Axial Dynamics; Conex; Crown; DBX; Davicom; Davtronics; Delta Electronics; Denon; Dielectric; Dixon Systems; EIMAC; EV (Electro-Voice); EVS; Econco; Electro Imp; Electronic Metal Forms; Ericsson; Eventide; ForA; Fostex; Fujinon; Gentner; Gepco Cable; Grass Valley; HHB; Harris Radio; Henry Eng; Hitachi Cameras; Horita; Invonics; J.K Audio; JBL; JVC; KLZ; KTC; Kintronics; Klark-Teknik; Lindsay; MDOUK Audio TX; Mackie; Marantz; Marshall; Marti STL; Mel Cabinets; Middle Atlantic; Monroe; National Electrolab; Omnitek; PSB Speakers; Playbox; Plura Broadcast; Quantel; Radio Design Labs; Radio Systems; Ross; SAS; Sampson; Scala; Seachange; Sennheiser; Shively; Shure; Sinclair; Sine Systems; Snell; Softel; Soundcraft; Stanton; Studio Technologies Ltd; Superior Electric; Symetrix; Synergy Broadcast; TV Logic; Tannoy; Tascam; Telemetrics Inc; Telex Intercoms; Telos; Trilogy; Videoquip; Ward Beck; Wholer; Yamaha.
Products: AM/FM Transmitters & antennas, frequency & modulation monitors, R.F. products, voltage regulators, transmission lines & connectors, remote control systems, STI systems, Audio Processing, Stereo systems, Cartridge, tape, CD players & accessories, Automation systems, Turntables, Amplifiers, Speakers, Microphones, Power Tubes, Test Equip. Specializing in turnkey systems, hard disk storage systems, telephone interface equip. Radio traffic systems, Prompter news text editing systems. D.A.W. Digital Audio Workstations, Editing suites, Studio furniture, Telos talk show systems. ISDN codecs, Image re-sizing & Picture monitoring, Analog & Digital routing, Video players, Powered audio monitors & metering, Digital conversion (A-D & D-A). TV Transmitters, Video Servers Automation, VTR remote controllers, Lens Data Archives, Remote pan & tilt heads, Echo cancellers, Disc drives & arrays. Image Format Conversion – Digital STL's, Closed caption systems. Camera support, camera robotics, production switchers, master control switchers, slow motion disc recorders, MPEG encoders & decoders, fibre optics transmission. Audio/Video Distribution – Fibre Optics Encoder & Decoders, Fibre Optic Transmission, Audio Mixers. Harmonics-SDI-HDTV MPEG Encopers, Technologix UHF AND VHF Transmitters. Intercom systems, IP Technologies Graphics, Post Production, News Editing, LCD monitors.

BROADCAST VIDEO SYSTEMS CORP.
25 Forest Ridge Rd Richmond Hill ON L4E 3L8.
905 305-0565 Fax: 416 946-1964 Web: www.bvs.ca
Last updated Feb 2013.

BROADVIEW SOFTWARE
110 Adelaide St E Floor 3 Toronto ON M5C 1K9.
647 255-3500 Fax: 416 778-0648 E-mail: sales@broadviewsoftware.com. Web: www.broadviewsoftware.com
Pres/CEO Michael Atkin; CTO Sean Leyne; VP-New Bus Susan Whalen; Chief Mktg Officer Mia Andrews
BroadView Software is a cost-effective and highly-customizable toolset for any size of broadcaster, with modules that are fully integrated or stand-alone. Functionality is sophisticated yet easy to use and support. Our new high-availability cloud configuration is designed to save total cost of operation.

BRYSTON LTD.
PO Box 2170 Stn Main Peterborough ON K9J 7Y4. Location: 677 Neal Dr.
Peterborough ON K9J 6X7.
705 742-5325 Fax: 705 742-0882 E-mail: jamestanner@bryston.com. Web: www.bryston.com
Pres Brian Russell; CEO Chris W Russell; VP-Sls James Tanner
Mfg Reps: Professional; Torus Power Conditioners.
Products: Bryston Amplifiers, preamplifiers, surround-sound processors, electronic crossovers, & CD Players.

CANON CANADA INC.
6390 Dixie Rd Mississauga ON L5T 1P7.
905 795-1111 Fax: 905 795-2140 E-mail: lenses@canada.canon.com. Web: www.canonbroadcast.com
Last updated Feb 2012.

CAPELLA TELECOMMUNICATIONS INC.
747 Monaghan Rd Peterborough ON K9J 5K2.
800 668-0175 Fax: 888 229-9192 E-mail: inquiry@capella.ca. Web: www.capella.ca
Pres Norm Slater; VP-Sls Wayne Rabey; B'Cast Sls Denis Dion
Branches: Location: Montréal QC. 800 575-1800 Fax: 514 362-0377. Location: Squamish BC. 800 227-5492 Fax: 888 863-6914.
Mfg Reps: ARRIS; ASC Signal Corporation; Adtec; Armstrong Transmitters; Cobham; ComSonics; Drake/Blonder & Tongue; Enensys; Ericsson; Evertz; Fortress; Fsona; GatesAir; Harmonic Inc; Miravid; Mixed Signals (Tektronix); Monroe Electronics; Motorola; Myers Power; Norsat; Nucomm; PCI Tech; Quintech; Sencore; TVU Networks; Thomas & Betts; Triveni Digital; Walton Heaters.
Products: MPEG encoders, decoders, muxes, transport processors, IRDs, broadband fiber optics, microwave and wireless links, AM/FM transmitters, antennas, RF passives. Installation services.

CEV INC.
3055 rue Adam Montréal QC H1W 3Y7.
800 337-8835 Fax: 514 521-4675 E-mail: info@cev.ca. Web: www.cev.ca
Pres Jean Meunier; VP-Sls Justin Meunier; Mktg Dir Linda Sparrow; Purch Dir Mary Zastawnyj; B'cast/Multimedia Sls Rep Dean Iacuessa; Int Sls Coord Michael Abraham; Audio/Video Consult Hugo Chevrette; Web Copy Writer Maxime Dallaire
Branches: 104-111 Granton Dr Richmond Hill ON L4B 1L5. 416 540-7833. 3075 boul Wilfrid-Hamel suite 109 Québec QC G1P 4C6. 418 659-1011 Fax: 418 651-8735 Tech

Rep M Fortin; Tech Rep M Vezina.
Mfg Reps: Avid; Dejero; Grass Valley; Sony; Telestream.
Products: Turn-key Solutions: Non-linear video editing, Digital Audio Work Stations (for Music Industry, Post-production & Broadcast), Fiber channel storage, Storage Media, Video on Demand, Videoconference, Teleconference, Boardroom Communication, MPEG encoder, Video CD Authoring, Interactive kiosque Application, CD-Rom & DVD Application and Streaming solutions. Production & Studio Equipment: HDTV, Professional/Broadcast video cameras & recorder tape sales (Digital Betacam, Betacam SX, SP, DVCam, SVHS, VHS), Lenses & Lens accesories, Tele-Prompters, TBC Synchronizer, Digital Effects, Switchers, Distribution Amplifiers, Transcoder, Scan Converter, Test & Measuring Equipment, Tripods, Battery Belts, Matte Boxes, Filters, Primier Microwave, Studio/ENG Lighting, Video accessories, Cables, Connectors, Broadcast/Video/Data/Muti scan Monitors, Video/Data/LCD Projecters, Visual Presentors, Video Screens, A/V Carts. Audio: Consoles, DAT recorders, Headphones, Microphones (wired & wireless), Amplifiers, Speakers, Mixers.

CHANNELL COMMERCIAL CANADA INC.
6185 Tomken Rd Unit 3-5 Mississauga ON L5T 1X6.
800 387-8332 Fax: 905 565-8282 Web: www.channell.com
Cust Serv Mgr Rula Naman
Mfg Reps: Dura-Line.

CHRIS GRANT GROUP INC.
3493 Rexway Dr Burlington ON L7N 2L7.
800 837-0286 Web: www.chrisgrant.com
Pres/Owner Chris Grant
Mfg Reps: Biomescilt Light Ltd. (LEDigami); Liantronics.
Manufacturer's Rep for LED display.
Last updated Sep 2015.

CHRISTIE DIGITAL SYSTEMS CANADA INC.
809 Wellington St N Kitchener ON N2G 4Y7.
800 221-8025 E-mail: sales-canada@christiedigital.com. Web: www.christiedigital.com
Dir-Cdn Sls John Hallman
Christie is a visual, audio and collaboration solutions company offering diverse solutions for business, entertainment and industry. Christie is a single source manufacturer of a variety of display technologies, offering solutions for broadcast, cinema, live venues, business presentations, training facilities, 3D and virtual reality, simulation, education, media and government.

CHYRONHEGO CORPORATION
5 Hub Dr Melville NY 11747.
631 845-2000 Fax: 631 845-2028 E-mail: americas@chyron.com. Web: www.chyronhego.com
CEO Johan Apel; CFO Dawn Johnston; CMO Jesper Gawell; Mktg/Commun Mgr Mark Gederman
Branches: Broadcast Systems & Equipment Inc. 5250 Finch Ave E Unit 2-3 Scarborough ON M1S 5A4. 800 268-4081 Fax: 416 438-1065.
ChyronHego (NASDAQ: CHYR) is a global leader in broadcast graphics creation, playout and real-time data visualization with a comprehensive range of products and services for live television, news and sports production.
Last updated Feb 2015.

CINE-SOURCE SALES AND SERVICES INC.
310 Judson S Units 2-3 Etobicoke ON M8Z 5T6.
800 465-0160 Fax: 416 207-2757 E-mail: info@whitesdigital.ca. Web: www.whitesdigital.ca
Mfg Reps: AKG; ATTO; Alan Gordon; Allen & Heath; Altman; Anton/Bauer; Aphex; Arri; Ashly; Aspen Electronics; Audio-Technica; Avenger; Avid; Balcar; Beyer-Dynamics; Boris FX; Bryston; CBM; CHC; Cadex; Canaire; Canon; Century; Chimera; Clear-Com; Collinscraft; Comtek; Countryman; DPS; Dedo; Demeter; Digiflex; Drawner; Duopod; EAW; ETA; ETC; EV (Electro-Voice); Erikson; Fostex; Frezzolini; Great American Market; HHB; Harrison; Horita; Ianiro; Illbruck; InnovaSon; JJ Cases; JK Audio; JVC; K & M; K5600; Kino Flo; Kramer Electronics; L'Acoustics; LTM; Lee Filters; Lee Gels; Lexicon; Lightools; Lightwave; Listec; Lowel; Magic; Makie; Manfrotto; Marantz; Matthews; Midas; Minolta; Mole; Mole Richardson; Monostat; Msegrip; Nalpak Cases; Neumann; Neutrix; O'Connor; Osram/Sylvania; Panasonic; Pelican; Petroff; Philips; Pinnacle Systems; Portabrace; PreSonus; QSC; QTV; Rane; Remin; Rosco; Rycotte; Sachtler; Samson; Sanken; Schoeps; Sciptboy; Seagate; Sekonic; Sennheiser; Shade FX; Sharp; Shure; Sony; Sound Devices; Strand Lighting; Swintek; Tascam; Telex Intercoms; Tiffen; Tote; Tram; Underwater Kinetics; Ushio; Van den Bergh; Vari*Lite; Westcott; Whirlwind; Windtech.
Last updated Sep 2014.

CLYDESDALE CUSTOM CASE CO. LTD.
6-906 Brock Rd Pickering ON L1W 1Z9.
905 837-6748 Fax: 905 837-6750 Web: www.clydesdalecases.com
Pres Phil Dewhurst
Mfg Reps: Clydesdale.
Products: ATA-style: heavy duty, medium duty, lightweight; cases, high tech.

COAXIAL DYNAMICS
6800 Lake Abram Dr Middleburg Hts OH 44130.
800 262-9425 Fax: 440 243-1101 E-mail: coaxial@apk.net. Web: www.coaxial.com
Sls/Mktg Coord Sharon Gigliotti
Products: R.F.station monitoring/alarm system (transmitters), R.F. wattmeters, digital/analog for rigid line and cable, panel mounted wattmeters, termination R.F.loads resistors (5W to 200 Kw), attenuators, PIN Diode Switches, filters (low pass, band pass & high pass), directional power detectors, filter-couplers.
Last updated Mar 2015.

COBALT DIGITAL INC.
2506 Galen Drive Champaign IL 61821.
800 669-1691 Fax: 217 344-1245 E-mail: sales@cobaltdigital.com. Web: www.cobaltdigital.com
Exec VP-Sls/Mktg Bob McAlpine
Designer and manufacturer of award-winning 3G/HD/SD signal processing gear. Featuring solutions such as format conversion, fiber, frame sync, color correction, control panel operation, stereo upmixing, loudness processing/metering, dolby encoding/decoding, embedding/de-embedding.

COMMERCIAL ELECTRONICS LTD
1565 West 7th Ave Vancouver BC V6J 1S1.
604 669-5525 Fax: 604 669-6347 E-mail: pro@cemail.ca. Web: www.commercialelectronics.ca
Sls Mgr Pro Sls Mick Smith; Pro A/V Sls Pete Fraser
Mfg Reps: AKG, Alpa, Ampex, Anchor, Aphex, Applied Magic, Audio-Technica, Atlas, Auratone, Averkey, Avlex, Bagend, Bencher, Bertsch, Beyer, Boss, Bryston, Buhl, Burst, Califone, Canare, Canon, Clearcom, Comprehensive Video, Cosmicar, Crestron, Crown, Da-Lite, DBX, Dan Gibson, Denon, Draper, Editall, Electro-Voice, Elmo, Excell, Extron, Faroudja, FAST, Fostex, Fuji, Fujitsu, G.V.C., Hitachi, IDX Techn, JBL, JVC, Klark-Teknik, K&M, Kodak, Lexicon, Littlite, Manfrotto, Marantz, Maxell, Mipro, Mitsubishi, Mogami, Monovision, Navitar, NEC, Nakamichi, Neumann, Neutrik, Omnimount, Omni Q, Panasonic, Pelco, Phonic-Ear, Pioneer, Presenta, Image, Proscan, QSC, Rame, R&D Systems, Roland, Rycote, Sabine, Samson, Samsung, Sennheiser, Sescom, Sharp, Shure, Sigma, Sonex, Sony, Soundcraft, Stanton, Switchcraft, Symetrix, Stewart, TAD, TDK, TOA, Tascam, Teac, Technics, Telex, Toshiba, Uher, Yamaha.
Products: Audio: amplifiers, digital work stations, loudspeakers, microphones, mixing consoles, reel to reel/cassette, DAT & DVD recorders, signal processing equip, noise reduction units, tape duplicators, synchronizers, VIDEO: CCTV, DVD recorders, large screen monitors, recorders, cameras, color processors, laser-discs, multisync monitors, projectors, computer, image capture, synchronizers, lighting, sync generators, TBCs, editing systems, SEGs ACCESSORIES: tapes, bulk erasers, stands, booms replacement parts.

COMPONETICS LTD.
1580 rue Beaulac Saint-Laurent QC H4R 1W8.
800 665-9930 Fax: 800 665-1498 E-mail: info@componetics.com. Web: www.componetics.com
Gen Mgr Ben L Reitelman; Sls Mgr Evan Boxer
Mfg Reps: ADC; Canare; CommScope; Deca Cable; Eclipse Tools; Gepco; Hammond Manufacturing; Hitachi Cable; Keltron Connector Co; Neutrix; Panduit; RDI; Remee Products; Siemon Co; Techspan; Thomas & Betts; Trompeter.
Products: Connectors, jacks, plugs, patching systems, connecting hardware and Network cable for structured wiring systems, fibre optic cable, assemblies & components. Computer cabinetry. Satellite installation components and accessories. Low Voltage wire for Security alarms, Fire alarm Cable, Video Security Cable.

CONTACT DISTRIBUTION LTD.
1-38 Thornmount Dr Scarborough ON M1B 5P2.
416 287-1144 Fax: 416 287-1204 E-mail: info@contactdistribution.com. Web: www.contactdistribution.com
Pres/Owner Bill Coons; Ops Mgr Scott Hardie; Sls Mgr Eastern Cda Frederick Dorval; Sls Mgr ON Matt Armstrong; Project Mgr Mike Davidson; Serv Mgr Grant Ritchie; Fin Officer Linda Hardie
Mfg Reps: APB-Dynasonics; Countryman; Lencore Acoustics; Linea Researcy; OWi; One Systems; Optocore; Outboard Electronics; Production Intercom; Rane; Renkus-Heinz.
Products: Signal processing equip., miniature microphones, intercom prods, loudspeaker systems, analog mixing consoles, fibre optic networks, DJ mixers and accessories, ceiling speakers.

CONTINENTAL ELECTRONICS CORPORATION
4212 S Buckner Blvd Dallas TX 75227.
214 381-7161 Fax: 214 381-3250 E-mail: sales@contelec.com. Web: www.contelec.com
Last updated Feb 2012.

CROWN BROADCAST
25166 Leer Dr Elkhart IN 46514-5425.
877 262-8900 Fax: 866 262-8909 E-mail: fmsales@irec1.com. Web: www.crownbroadcast.com

CRYSTAL VISION LTD.
PO Box 875 Destin FL 32540.
407 405-8644 Fax: 888 386-8460 E-mail: sales@crystalvision.tv. Web: www.crystalvision.tv
Dir-Sls North America Ed Holland; Mktg Mgr Sarah Sales; Sr Product Eng Chris McLendon
Crystal Vision is best known for the high quality and unique features of its space-saving, reliable and easy-to-use modular up and down converters, sychronizers, clean switches, embedders, color correctors, video delays and distribution amplifiers – with flexible control from web browser or hardware panel.
Last updated Apr 2015.

DAV SOLUTIONS INC.
964 Albertson Cres Mississauga ON L5H 3C7.
905 990-9090 Fax: 647 439-0771 E-mail: info@davsol.com. Web: www.davsol.com
Pres Chris Chahley
Mfg Reps: AccuSys; JLCooper Electronics; MultiDyne; StorageDNA; Tiger Technology; Vidcheck.
Products: Accusys, BlackMagic Design, TeleStream Closed Captioning, JLCooper Electronics, Multidyne, StorageDNA, Tiger Technology and Vidcheck.
DAV Solutions Inc. is a Toronto based firm, specialized in the sales and support of digital audio, video and media storage products across Canada. Areas of expertise include Closed Captioning, high speed 4K capable storage and turnkey SAN systems, asset management and LTO-6/7 archival solutions, QC software for disk based workflows and fibre transport for remote camera and broadcast facility routing.

DAV TRONICS
200-1543 Venables St Vancouver BC V5L 2G8.
604 255-2200 Fax: 604 255-4083 E-mail: dan@broadcasttechnical.com. Web: www.broadcasttechnical.com
Dir Dan Roach
Mfg Reps: Econco.
Products: Custom and standard product design and manufacturing for the broadcast industry; newsroom selectors, AM RF amplifiers, phasing and matching equipment, audio jackfields, transmitting tubes and transmitter components.
Mfg Rep: Econco.
Last updated Sep 2014.

DAVICOM – DIV. OF COMLAB INC.
220-2300 rue Léon-Harmel Québec QC G1N 4L2.
418 682-3380 Fax: 418 682-8996 E-mail: dvsales@davicom.com. Web: www.davicom.com
Pres John Ahern; Sls Mgr Guy Fournier
Leading broadcasters and telecom operators around the world rely on Davicom solutions to remotely monitor and control their transmitter sites and unattended studios, via SNMP, modbus and GPIO for example, thus allowing them to reduce their operating costs and downtime. Davicom units provide automation and access to real-time site information.
Last updated Mar 2015.

DELTA ELECTRONICS INC.
PO Box 11268 Alexandria VA 22312. Location: 5730 General Washington Dr.
800 833-5828 Fax: 703 354-0216 E-mail: sales@deltaelectronics.com. Web: www.deltaelectronics.com
Pres William Fox; Sr Eng George Oong
Products: C-Quam AM stereo systems, toroidal sampling transformers, RF ammeters, operating impedance bridges, common point bridges, coaxial transfer switches, High Power Reflectometer, AM splatter monitor, stereo noise generator and Digital RF Ammeters.

DISPLAY SYSTEMS INTERNATIONAL INC.
2214 Hanselman Ave Saskatoon SK S7L 6A4.
877 934-6884 Fax: 306 934-6447 E-mail: sales@displaysystemsintl.com. Web: www.displaysystemsintl.com
Pres Dale Lemke; Listings Dir/Exec Asst Jon Reid; Techn Chris Lock; Tech Dir David Falk; Acct Exec Richard Haubrich
DSI has been developing information display software used for advertisements, community bulletin boards and guest information displays. DSI also develops electronic programming guides which display on-screen scrolling guides of TV listings.
Last updated Sep 2014.

DIXON SYSTEMS INC.
K-132 Commerce Park Dr Suite 255 Barrie ON L4N 0Z7.
800 779-7575 E-mail: sales@dixonsystems.com. Web: www.dixonsystems.com
Mfg Reps: All Electric Pro Audio Equipment; Bradley Broadcast and Pro Audio; Broadcast Supply Worldwide; Broadcast Systems & Equipment; Broadcaster's General Store; Lightner Electronics; Marketing Marc Valle Inc; Maser Group; Oakwood Broadcast, Inc; Pippin Technical Service Ltd; Pro Audio; RF Specialties; RVA Communications; SCMS.
Products: Newsroom Mixer, LineMatcher interface amplifiers.
Last updated Mar 2015.

DRAKE CANADA
1495 Cherryhill Rd Peterborough ON K9K 1A7.
844 372-5322 Fax: 705 742-2838 E-mail: sales@drakecanada.com. Web: www.drakecanada.com
Mgr Steve Roe
Products: Manufacturer of electronic communications equipment. Products include digital and analog modulators, MPEG digital encoders, channel processors. Distribution amplifiers, combiners and related products. Applications include cable TV and other RF distribution systems.

DSC LABORATORIES
3565 Nashua Dr Mississauga ON L4V 1R1.
866 372-5227 Fax: 905 673-0929 E-mail: dsc@dsclabs.com. Web: www.dsclabs.com
Pres David Corley; Gen Mgr Susan Corley; Prod Coord Tatiana Manukyan
Products:.DSC designs and manufactures a comprehensive range of precision test products, enabling engineers and Directors of Photography to obtain optimum image quality from their high-end camera systems.

DUNCAN INSTRUMENTS CANADA LTD.
216 Rivermede Rd Units 1 & 2 Vaughan ON L4K 3M6.
877 742-4448 Fax: 416 749-5053 E-mail: sales@duncaninstr.com. Web: www.duncaninstr.com
Pres I Veg; Sls/Mktg Mgr F Bruce Petty; Tech Support Chao Li
Products: Instrumentation: function generators, LCR bridges, LCR automatic testers, CRT testers, decade, DMM, color bar generators, pulse meters, video test equip., oscilloscopes, multimeters, recorders, UPS power supplies, power supplies, sound level meters, transistor/fet testers, power quality analysis, design workstations.
Last updated Aug 2015.

DYNAMIX PROFESSIONAL VIDEO SYSTEMS INC.
1-100 Leek Cres Richmond Hill ON L4B 3E6.
905 882-4000 Fax: 905 882-1252 E-mail: info@dynamix.ca. Web: www.dynamix.ca
Pres Dave Kinzinger; VP Maurizio Fraccaro; Sls Ian Marchant; Mktg Coord Isabel Barcena
Branches: Dynamix London Inc. 5 Hamley Rd London ON N6E 3W1. 519 681-5000 Fax: 519 681-8525 P Hartman. Dynamix Ottawa Inc. 6-190 Colonnade Ottawa ON K2E 7J5. 613 724-4999 Fax: 613 724-3888 P Rutherford.
Mfg Reps: Avid; Camrade; Canon; CatDV; Christie; Cisco; Crestron; Da-Lite; Digital Rapids; Draper; Extron; Eyeon; Facilis; Fujinon; Harris/Videotek; Kramer; La Cie; MOG; Polycom; Sharp; Sony; Spinetix; Teranex; Xpand; Zylight.
Products: Video prod. & Computer display, digital effects, monitors, receivers, VTR & videotape, non-linear editing, video servers, MPEG 1 & 2 encoders. Boardroom & presentation products, digital signage, video conferencing and archiving.
Last updated Aug 2015.

ECKEL INDUSTRIES OF CAN. LTD.
PO Box 776 Morrisburg ON K0C 1X0. Location: 15 Allison St.
800 563-3574 Fax: 613 543-4173 E-mail: eckel@eckel.ca. Web: www.eckel.ca
Ops Mgr Tom Walton; Product Mgr Jaime Leblanc
Products: Noise control panels (Eckoustic Functional Panels-EFP's), Modular panel studios, production rooms, news rooms, dubbing rooms, translation booths, etc.
Last updated Mar 2014.

ELECTRO-METERS COMPANY LTD.
PO Box 308 Pickering ON L1V 2R6. Location: 2-900 Mckay Rd. Pickering ON L1W 3X8.
800 617-3413 Fax: 905 428-6086 Web: www.electro-meters.com
Pres Rick Krug; Sls Mgr Steve Gurr
Branches: 407-552 Clarke Rd Suite 424 Coquitlam BC V3J 0A3. 78 Blackmoor Fairway Close Stony Plain AB T7Z 2X3. 302-970 Montee de Liesse Saint-Laurent QC H4T 1W7.
Mfg Reps: GE Digital Energy; Meggar; Pickering Switch; Superior Electric; Yokogawa Accuenergy.
Power cautioning and monitoring equipment. AC power protection equipment. General purpose test equipment for design and maintenance requirements. Cable testers and fault location equipment. Fiber and RF switching products.
Last updated Aug 2015.

ERIKSON COMMERCIAL – DIV. OF JAM INDUSTRIES INC.
21000 rte Transcanadienne Baie d'Urfe QC H9X 4B7.
877 374-5266 Fax: 514 457-0055 E-mail: information@eriksoncommercial.com. Web: www.eriksoncommercial.com
Product Mgr Richard Frontaine; Sls Rep BC/Sask/Manitoba Kyle McIntosh; Sls Rep QC/Ottawa Arthur Bronstein; Sls Rep Ontario David Brown; Sls Rep Maritimes Clive Smolana; Sls Rep Alberta Clayton Hubick
Mfg Reps: Aphex; Aurora Multimedia; Cloud Electronics; Covid; Hall Research; Lowell Manufacturing; Peerless Mounts; Qomo; Quest Commercial; RDL; Rolls; Samson Audio; Sound Tube Entertainment; Williams Sound.

ERIKSON PRO
21000 rte Transcanadienne Baie-d'Urfe QC H9X 4B7.
866 916-4660 Fax: 888 918-2244 E-mail: info@eriksonpro.com. Web: www.eriksonpro.com
VP C Bouchard; Reg Sls Rep David Brown; Reg Sls Rep-Maritimes Clive Smolana; Reg Sls Rep-Western Clayton Hubick; Reg Sls Rep Gabriel Vitale; Prov Sls Rep-Québec Darrell Sweeney; Mktg Coord Connie Fontanella
Mfg Reps: Allen & Heath; Aphex; Audient; Chauvet; DB Technologies; Doughty; EVE Audio; Iluminarc; JEM; MIXARS; Martin Prof; Pulsar Lights; Quest Vision; Saf-T-Rig; Trusst.
Products: Audio signal processors, EQ's, crossovers, mixing consoles, recording consoles, recording equipment, professional lighting, speakers, amplifiers, loudspeakers, passive & active audio monitors, brackets.

ESA COMMUNICATIONS SYSTEMS
747 Monaghan Rd Peterborough ON K9J 5K2.
905 725-9193 Fax: 905 725-9140 E-mail: esa.systems@sympatico.ca. Web: www.esasystems.ca
Pres Wayne Soules
Mfg Reps: ASC Signal (formerly Andrew); Canadian Shield; General Dynamics; Patriot; Podelin; Superior; Surface Heating Systems; Walton De-icing.
Specializing in the installation of satellite antenna systems, terrestrial microwave, and radar systems, to site surveys, project management and testing. ESA also fabricates steel mounts and installs concrete foundations. Products offered for sale and installation include ASC signal, prodelin, GD, and Superior antennas, Walton de-icing and snow covers.

EVERTZ MICROSYSTEMS LTD.
5292 John Lucas Dr Burlington ON L7L 5Z9.
905 335-3700 Fax: 905 335-0909 E-mail: tradeshows@evertz.com. Web: www.evertz.com
Last updated Aug 2012.

FIRMIN & ASSOCIATES
3 Jasmine Dr Paris ON N3L 3P7.
226 240-4639 Fax: 519 442-1912 E-mail: jpfirminger@hotmail.com.
Pres J Paul Firminger; Serv Mgr T Ted Cribbie
Products: Mixing consoles & access, microphones, audio/video tape, amplifiers, audio processing equipment, wire & connectors, speaker systems, reel to reel & cassette tape recorders. SERVICES: complete maintenance of radio/TV studios, transmitters, construction of studios & transmitting undertakings, DTV/HD transmission conversions.

FOR-A CORPORATION OF CANADA
209-1131 A Leslie St Toronto ON M3C 3L8.
416 977-0343 Fax: 416 977-0657 E-mail: info@for-a.ca. Web: www.for-a.com
VP Andrew Alexander; Dealer Liaison & Prod Spec Yudan Liu
Mfg Reps: Atomos; BLT; Brightline Lighting; Cobalt; Compix Media; Doremi; For-A; Fujitsu Encoders/Decoders; Iptec; Plura; QVidium; Rushworks.
Products: broadcast & professional products; video switchers, virtual studio technologies, video LTO archive systems, multiviewers, high speed cameras, low light cameras, sports slow motion playback, digital switchers, SD/HD video servers, frame synchronizers, TBCs, color correctors, A to D/D to A converters, video noise reduction systems, audio/video distribution amplifiers, digital effects system, frame memory, character generators, encoders/decoders, video stabilizers, video timers, video telestrator, transmission encoders/decoders, Video monitors and HD frame rate converters.
Last updated Aug 2015.

FORECAST CONSOLES INC.
681 Old Willets Path Hauppauge NY 11788.
800 735-2070 Fax: 631 253-0277 E-mail: info@forecast-consoles.com. Web: www.forecast-consoles.com
Pres/CEO William Haberman; VP-Design/Eng Ernesto D'Angelo; Controller Debbie LeDuc; Sls Consultant Ed Gross; Brand Dev/Client Rel Ryan Haberman
Manufacture and install, extraordinary Consoles & Technical Furniture Forecast the innovator. Our patented MASTERail System offers an infinite number of potential layouts and design configurations. MASTERail is flexible, reconfigurable, and expandable for today's equipment.

FRONTLINE COMMUNICATIONS
12770 44th St N Clearwater FL 33762.
727 573-0400 Fax: 727 571-3295 E-mail: sales@frontlinecomm.com. Web: www.frontlinecomm.com
Sr VP Jonathan Sherr; Gen Mgr Andy Callaway; Dir-Sls Steve Williamson; Intl Sls Mgr Bob King; Reg Sls Mgr Paul Tanofsky; Engrg Dir Jason Brown
Products: Manufacturer of custom broadcast & communications vehicles from rack-ready to turn key.

FUJIFILM, OPTICAL DEVICE DIVISION
12-16715 Yonge St Suite 203 Newmarket ON L3X 1X4.
905 898-1382 Fax: 905 898-3350 E-mail: sdurbacz@fujifilm.com. Web: www.fujinonbroadcast.com
VP Gordon Tubbs; Canadian Sls Mgr Stosh Durbacz; Dir-Mktg Thom Calabro
Fujinon Broadcast, high definition, and digital cinema lenses.

G. S. BROADCAST TECHNICAL SERVICES LTD. (OAKWOOD DIVISION)
17-385 Admiral Blvd Mississauga ON L5T 2M8.
800 665-0501 Fax: 289 814-0016 E-mail: sarah.haslip@gsbts.com. Web: www.oakwoodbroadcast.com
Owner Sarah Haslip; Owner Richard Sondermeyer
Last updated Aug 2015.

GCI DISTRIBUTION INC.
200 rue Gince Saint-Laurent QC H4N 2W6.
877 614-3336 E-mail: info@gcidistribution.com. Web: www.gcidistribution.com
Dir-Sls/Mktg/Ops Mgr Patrice Larose; Sls Rep Quebec Philippe Arseneault; Sls Rep Calgary Warren Press; Sls Rep Vancouver Gary Osborne; Sls Rep Toronto Gerry Eschweiler; Cust Serv Rep Anita Gagnon
As a Master Distributor, GCI provides a premium service to consultants, dealers, integrators and resellers. With a dedicated technical department and intimate knowledge of the Canadian market, GCI staff members can assist clients at each stage of their project.†Offering an exceptional customer experience is a mission they take seriously. By stocking and supporting different products lines at its newly expanded Montreal area warehouse, GCI Distribution provides dealers access to more inventory than ever before. GCI's commitment to a great experience doesn't stop at moving boxes on the web; every client†is backed by top level customer service not often found in the industry. With phone and web support, plus warranty RMA – GCI satff does it all and with pride and passion for excellence.
With growing presence and recognition from the Canadian market, GCI Distribution continues to provide reliable solutions in Broadcast, Corporate IT and AV, Commercial and Pro AV, Consumer and Home Custom Installer (CEDIA), OEM, Aerospace and Bio-Tech industry.†In addition to GCI's knowledgeable Area Sales Representatives, many staff members have extensive experience in different field and technologies such as Film, Television, Pro-Audio-Visual, Radio, Sound Reinforcement, Recording Studio, Post-production Studio and Installation. They have the knowledge and close relationship to assist Canadian OEM, Dealers, Integrators, Resellers, and End-Users. The new lines add even more opportunity to the existing business relationships.

Gefen Canada Inc.
See GCI Distribution Inc.

GELECO ELECTRONICS LIMITED
203-755 York Mills Rd Toronto ON M3B 1X4.
416 421-5631 E-mail: gerry.lee2@sympatico.ca.
Sls/Admin Gerry Lee; Production Gunther Giesl; Production Qamar Qureshi
Mfg Reps: AC Service; Comet; Cornell-Dubelier; Econco Broadcast Service; Jennings; RD Systems of Canada; Simpson.
Products: ECONCO Rebuilt Tubes, New Tubes, Contactors, Mica & Vacuum Capacitors, AM Test Gear, Pre-owned Transmitters, TCT Current Transformers, TCA RF Ammeter Holders & Parts, Simpson Meters, Field Intensity Meters, Operating Impedance Bridges, Signal Generators.

George Kelk Corporation
See VPG Canada ULC.

GERRAUDIO DISTRIBUTION INC.
PO Box 427 Brockville ON K6V 5V6. Location: 8-2611 Development Dr.
888 462-8346 Fax: 888 329-4377 E-mail: sales@gerr.com. Web: www.gerr.com
Pres Bob Snelgrove; Inside Sls/Mktg Linda Semtchenko
Branches: Location: Vancouver BC. 604 859-7879 Western Cdn Sls Mgr Shawn Hines. Location: Montréal QC. 450 965-4150 Fax: 450 965-1509 East Cdn Sls Mgr Andrew Hope.
Mfg Reps: Audio Precision; Clear-Com; DPA; Digico; HM Electronics; Outline.
Products: Digital Matrix, I.P. & Party Line intercom systems (Clear-Com), UHF and digital wireless intercom systems (HME & Clear-com), loudspeaker systems (Outline), digital and analog audio test equipment (Audio Precision), Digital mixing consoles (DiGiCo), Microphones (DPA).

GNB INDUSTRIAL POWER – A DIV. OF EXIDE TECHNOLOGIES
3-6950 Creditview Rd Mississauga ON L5N 0A6.
800 268-2698 Ext. 215 Fax: 905 821-3034 Web: www.exide.com
Last updated Feb 2013.

GNIGAMI LTD.
202-468 Queen St E Toronto ON M5A 1T7.
416 644-8000 Fax: 416 644-8082 E-mail: sales@gnigami.ca. Web: www.gnigami.ca
Natl Sls Mgr Kirk Williams
Mfg Reps: Benro; E-Image; Elinchrom; HDSLR Support; Illumi; Induro; Kupo; LED Go; Mantis; MeFoto; Pro-X; Rotolight; Rotolight Anova; SLS; Tenba; Varavon.
Gnigami is the Canadian distribution source for both traditional and new technology products in the fields of video, photo and digital imaging. Gnigami imports professional lines of grip equipment, pro tripods, still and video lighting, light modifiers and backgrounds, bags and cases.
Last updated Aug 2015.

GRASS VALLEY, A BELDEN BRAND
3499 rue Douglas-B.-Floreani Montréal QC H4S 2C6.
514 333-1772 E-mail: webmaster@grassvalley.com. Web: www.grassvalley.com
Pres Marco Lopez; Dir-Mktg/Commun Dave Cohen
The new Grass Valley keeps broadcasters, content owners and service providers future-ready as they navigate the changing landscape of television. With the most comprehensive collection of workflow solutions in the industry, Grass Valley delivers end-to-end television production and content distribution workflows that enable the efficiency and flexibility broadcasters need to stay competitive today.

GRASS VALLEY USA LLC.
197 Oakhill Rd Mississauga ON L5G 2P8.
800 547-8949 E-mail: sales.canada@grassvalley.com. Web: www.grassvalley.com
Application Eng Gil Gerelus
Products: Digital video disk storage/file server systems, production/routing/distribution systems, digital production switches, newsroom automation/editing systems, modular products, cameras, streaming media, MPEG 2 content Distribution.
Last updated Mar 2013.

HARMONIC INC.
4300 North First St San Jose CA 95134.
408 542-2500 Fax: 408 542-2510 E-mail: info@harmonicinc.com. Web: www.harmonicinc.com
Last updated Mar 2012.

HD SOURCE INC.
1333 Matheson Blvd E Mississauga ON L4W 1R1.
905 890-6905 E-mail: ted@hdsource.ca. Web: www.hdsource.ca
Pres Steve Zajaczkiwsky; Serv Mgr Alnoor Remtulla; Media Sls Rose Ferranti
Mfg Reps: Arri; Boxx; Canon; Chrosziel; CinePed; Evertz; For-A; Fujinon; Kramer; Marshall; Matrox; Maxell; My T Works; Navitar; Roland; Secced Tripods; Sennheiser; Shape; Sony; Soundcraft; Zeiss.
Products: HD Source Inc. is Toronto's newest Sony Professional Dealer, with 170 years combined industry experience servicing the production and corporate markets. We provide customized production equipment solutions for camera & lens systems, digital recorders, camera support and lighting. HD Source is also a Sony Authorized Service Centre.
Last updated Oct 2013.

HHB COMMUNICATIONS CANADA LTD.
205-260 King St E Toronto ON M5A 4L5.
416 867-9000 Fax: 416 867-1080 E-mail: sales@hhbcanada.com. Web: www.hhbcanada.com
Pres David Dysart; Sls Mgr Norman Verrall; Office Mgr Dianne Dunford; Shipping/Receiving Mark Holman; Admv Asst Tracy Carbert; Electronics Techn Matt Leitch; Product Spec Dave Misener
Mfg Reps: ATC; Adam Audio; Black Lion Audio; Blue Microphones; CEDAR; Calrec; Coles; D.O. Tec; Dan Dugan Sound Design; Digital Audio Labs; HHB; Junger Audio; Manley Labs; Merging Technologies; Mojave Audio; Qualis Audio; Rosendahl; Royer Labs; Rupert Neve Designs; Solid State Logic; Sonnet; Universal Audio.
Products: HHB advanced media products-digital recording media, ADAM Professional Audio – Professional Studio Monitors, ATC-High resolution professional studio monitors, Black Lion Audio, Blue Microphones, Calrec – Audio Broadcast mixing consoles, CEDAR Audio-professional real-time audio restoration processing, Coles-ribbon microphones, Dan Dugan sound design-automated mixing solutions, Digital Audio Labs – Live Mix Personal Monitor Systems, D.O. TEC-MADI solutions, Genelec-studio loudspeakers, Junger audio-broadcast processing, Manley Labs, Merging – Professional Audio and Video products, Qualis audio-broadcast QC solutions, Rupert Neve Designs – Professional studio equipment, Rosendahl-nanosync DAW clock, Mojave Audio-condenser microphones, optocore-digital audio networking, Sonnet-Thunderbolt solutions, enclosures, Royer Labs-ribbon microphones, Solid State Logic-rackmount hardware and software, AWS 924/948 console, matrix console, sigma, C10 digital broadcast audio mixing console, nucleus DAW workstation, Universal Audio -audio processing, UAD-2 satellite firewire DSP accelerator, UAD-2 card, UA apollo, Apollo 16, Apollo Twin, Rupert Neve Designs.

HITACHI KOKUSAI ELECTRIC CANADA LTD.
12-1 Select Ave Scarborough ON M1V 5J3.
800 268-3597 Fax: 416 299-0450 Web: www.hitachikokusai.ca
Branches: 5795 ch St Francois Saint-Laurent QC H4S 1B6. 514 332-6687 Fax: 514 335-1664.
Mfg Reps: Hitachi.
Products: HDTV color studio & EFP cameras & lenses, SDTV color cameras, Professional cameras, compact color cameras, monochrome monitors, Colour LCD Monitors, Eagle pan & tilt systems.
Last updated Mar 2014.

HUTTON COMMUNICATIONS OF CANADA INC.
5228 Everest Dr Mississauga ON L4W 2R4.
800 265-8685 Fax: 800 265-9414 E-mail: sales@huttoncom.com. Web: www.huttononline.com
Pres Janet Morton; Sls Mgr-West Cda Sharon Hotchkiss; Sls Mgr-East Cda Andre M Coulombe
Mfg Reps: Adtran; Alvarion; Amphenal/Antel; Andrew Antenna; Astron; Belden; Bridgewave; Ceragon; ComProd; EION Wireless; Exalt Communications; ICT; Laird Industries; PC Tel; Polyphaser; RF Industries; Rohn Tower; Scala Antenna; Statpower; Telewave; Times Microwave; Trace; Trilogy; Trylon Tower.
Products: RF cable, towers, power products, test equipment, grounding equipment, Microwave licensed/unlicensed broadband & gigabitE wireless links (Data, Voice, Video), RF connectors, antennas & related products. Broadcast antennas, site monitoring.
Last updated Feb 2014.

IMAGE GEAR INC.
103-358 Dufferin St Toronto ON M6K 1Z8.
416 923-7432 Fax: 416 923-1874 E-mail: service@imagegearinc.com. Web: www.imagegearinc.com
Pres Mike Wilder
Mfg Reps: Avenger; B&W; Camgear Tripods; Century Optics; Chrosziel; Dedo Lighting; Manfrotto; Pelsue Shooting Tents; Preston; R D Petroff; Ronford-Baker; Rotolight; Schneider Optics Filters & Lenses; Tiffen; Wooden Camera Accessories; Zacuto.
Products: Matte boxes, Sunshades, filters, focus & zoom controls, video transmitters, lens accessories, used equipment, cases. Lighting and grip location equipment.

IMAGE VIDEO – DIV. OF 1077541 ONTARIO LIMITED
1620 Midland Ave Toronto ON M1P 3C2.
416 750-8872 Fax: 416 750-8015 E-mail: sales@imagevideo.com. Web: www.imagevideo.com
VP Dave Russell; Mktg Mgr Zach Wilkie
Products: Image Video is a leading manufacturer of Tally Systems including Tri-color, Single color, Dual color Static, and High Resolution Tri-color Displays. UMD's with Audio Metering, Multi-Image Display Combiners, rack or wall mount LCD Panel with built in analog and SDI Quad splitter with UMD tally and audio metering capability, Master control switchers, Analog and digital signal presence detectors, Tally and GPI routing solutions. New is VxV-4 HD – HD Quad Split with Cascade capability to 8,12,16 inputs and 1MD-1 in monitor display.
Last updated Aug 2015.

IMAGINE COMMUNICATIONS
25 Dyas Rd North York ON M3B 1V7.
800 231-9673 Web: www.broadcast.harris.com
Last updated Aug 2012.

IMPACT CASES INC.
3455 14th Ave Markham ON L3R 0H4.
800 881-7544 Ext. 221 Fax: 800 541-0765 E-mail: sales@impactcases.com. Web: www.impactcases.com
VP Stevan Tubic; Design Eng Arash Nik; Sr Sales/Admin Karen Hall
Manufacturers of high strength aluminum cases and rackmount systems for Broadcast, Satellite, Defense and Commercial applications. Distributor of SKB Molded Cases, Rotomolded Cases and Composite Rackmount Solutions. Specialize in custom foam interiors for any application requiring protection of high value equipment when shipping. Air Conditioned Cases & Rackmount Systems offering Thermoelectric & Compressor Based options for extreme environments. Global leaders in Heavy Payload Rackmount applications and lightweight deployable 19" Rack solutions.
Products Include: Conquest (Cases & Rackmounts), Conquest LTE (Rackmount Cases), Target (Military Cases & Rackmounts), SKB Molded 3i Series Cases, Loadmaster Shipping Cases, Loadmaster Rackmount Cases, Lightweight Carbon Fiber Cases, Soft Cases and Bags for Broadcast and Video equipment.
Last updated Jan 2015.

INCOSPEC COMMUNICATIONS INC.
2065 rue Michelin Laval QC H7L 5B7.
450 686-0033 Fax: 450 688-7709 Web: www.incospec.com
Pres/Gen Mgr Mario Sebastiani; Dir-Eng Mario Roy; Dir-Admn/Fin Ghislaine Doré; Cable Dist Sls Gaetan Mongeon; Telecom Sls Eric Pefau; B'Cast Sales Denis Dion; Cust Support Bernard How
Branches: 156 Osborn Ave Brantford ON N3T 6S7.
Mfg Reps: Adtec Digital; Andrew; Beenius; Blonder Tongue; Coaxial Dynamics; Cobalt; Dektec; Deviser Electronics Instrument; Drake; Dune; Edgeware; Electroline; GatesAir; Harmonic Inc; Inovonics; K-Tech; Moseley; Mystic Video; Norsat; OmniLynx Technologies Inc; Prodelin Corp; Quintech; RGB Networks; SWR; Scala; Sencore; Skyline Dataminer; Telco Systems; Triveni Digital; UBS; Verimatrix; Ward Beck; Zanaware; Zhone.
Products: DTV and FM broadcast transmission, media converters, MPEG-2 & H.264 encoders, decoders, transcoders and multiplexers, contribution encoders, multiplatform delivery solutions for VOD, IPTV, Second Screen, web and mobile, encryption solutions, CDN, CMTS, cable modem, eMTA, IP STB, RF/IP Test & M, transport stream analyzers, network & remote monitoring, transport solutions for converged video, voice and data networks, STL's, microwave, satellite uplink/downlink, fiber optic transmitters, receivers, amplifiers, enclosures, GPON, agile ATSC/QAM/DVB/DAB modulators, HMS status monitoring transponders, carrier Ethernet /MPLS, mobile backhaul, Wi-Fi solutions and more.
Last updated Aug 2015.

INFOSAT COMMUNICATIONS LP
3130 114 Ave SE Calgary AB T2Z 3V6.
888 524-3038 Fax: 403 289-8133 E-mail: info@infosat.com. Web: www.infosat.com
Gen Mgr/VP-Ops Bryan Hetlinger; Dir-Sls/Mktg Ron Parkinson
Mfg Reps: Beam; CCOM; Hughes; Iridium; LightSquared; Winegard; iDirect.
A full service provider of mobile & fixed satellites services including voice, internet, & data communications. A satellite communication solution provider and integrator, Infosat offers a comprehensive range of fixed, mobile and transportable wireless communication systems and coverage.

JAMPRO ANTENNAS INC.
6340 Sky Creek Dr Sacramento CA 95828.
866 452-6770 Fax: 916 383-1182 E-mail: jampro@jampro.com. Web: www.jampro.com
Pres Alex Perchevitch; Installation/Reg Sls Mgr Wayne Young; Sales Admin Sonia Del Castillo
Branches: 47 Benjamin Lane Barrie ON L4N 0S2. 705 812-3188.
Leading supplier of antennas, combiners, filters, towers and RF components for every application.
Last updated Sep 2015.

JVCKENWOOD CANADA INC.
6070 Kestrel Rd Mississauga ON L5T 1S8.
866 297-5427 Web: www.jvc.com/pro
VP Gregory Cameron
Mfg Reps: Victor Co. of Japan.
Products: HDTV products, B'cast color video cameras, color monitors, video accessory products, IP security cameras., CMOS colour video cameras, high resolution monitors, computer imaging camera systems, network attached cameras and devices, leaders in real-time Broadcast Monitors, Broadcast accessories, encoders, decoders and full streaming solutions including the following 4G LTE and streaming cameras, ZIXI, WOWZA, 2K, 4K, 8K video solutions. Projectors, 3D, portable and studio solutions.

KATHREIN USA, INC.
Greenway Plaza II 650 – 2400 Lakeside Blvd Richardson TX 75082.
214 238-8800 Fax: 800 853-1117 E-mail: sales@kathrein.com. Web: www.kathreinusa.com
Pres Jim Nevelle; Sls Eng M Bach; Cust Serv Mgr Melanie Rackley; Admin Judy Young
Mfg Reps: Kathrein-Werke KG.
Products: Manufacturer of Kathrein antennas. Products feature a comprehensive line of professional antennas for full power digital and analog television, LPTV, translator, FM (also FM combiners), broadcast auxiliary and wireless cable applications, broadband antennas for TV and FM master antenna stations.

THE KITCHEN, A TM SYSTEMS COMPANY
401-265 NE 24th St Miami FL 33137.
305 415-6200 E-mail: info@thekitchen.com. Web: www.thekitchen.tv
Chm Don Denkhaus; Pres/CEO Ken Lorber; Exec VP Deeny Kaplan; VP Int Sls Alexis Cardenas; VP-Facilities/Eng Tim Fox
The Kitchen's language facilities work to and from all languages, for all formats and genres of programming, including: telenovelas; anime; cartoons; animation; reality; series; features; news; sports and documentaries.
Last updated Aug 2015.

L-3 COMMUNICATIONS, ELECTRON DEVICES
1035 Westminster Dr Williamsport PA 17701.
888 861-1843 Fax: 570 326-2903 Web: www.l-3.com/edd
Dir-Sls/Mktg Joseph Miklos
Products: L-3 EDD manufactures IOTs and thyratrons for broadcast applications. The L-4201 oil-cooled CEA and circuit assembly is designed for DTV transmitters. The L-4945A Thyratron crowbar is designed to protect IOT transmitters from overcurrent faults.
Last updated Mar 2014.

LECTROSONICS CANADA
600-720 Spadina Ave Toronto ON M5S 2T9.
877 753-2876 Fax: 416 596-6648 E-mail: sales@lectrosonics.com. Web: www.lectrosonics.com
Dir-Cdn Ops Colin Bernard
Lectrosonics is well respected within the film, broadcast, and theater technical communities since 1971. Lectronics wireless microphone systems and audio processing products are used daily in mission-critical applications by audio engineers familiar with the company's dedication to quality, customer service and innovation.

LEMO CANADA
20-44 East Beaver Creek Rd Richmond Hill ON L4B 1G8.
905 889-5678 Fax: 905 889-4970 E-mail: Info-Canada@LEMO.com. Web: www.lemo.com
Sls/Mktg Mgr Dario Scognamiglio
Branches: 108-10422 168th St Surrey BC V4N 1R9. 604 634-0300 Fax: 604 634-0310. 427-300 March Rd Kanata ON K2K 2E2. 613 592-5411 Fax: 613 599-8067. 500-7575 Trans Canada Hwy Saint-Laurent QC H4T 1V6. 514 335-4050 Fax: 514 337-3989.
Broadcast camera connectors and cables for HDTV.

LENTEQUIP INC.
5-1365 Morningside Ave Scarborough ON M1B 4Y5.
416 406-2442 Fax: 416 286-1888 Web: www.lentequip.com
Pres Emery Soos
Lentequip is an international producer of high quality custom cables, cable reels (HD video, audio, Cat5, other); the CanaTrans White Space VHF/UHF video assist video transmitter (FCC approved) and Tandem receivers, block batteries, chargers and more.
Last updated Feb 2014.

LINDSAY BROADBAND INC.
2-2035 Fisher Dr Peterborough ON K9J 6X6.
800 465-7046 Fax: 705 742-7669 E-mail: contactus@lindsaybroadbandinc.com. Web: www.lindsaybroadbandinc.com
Pres David Atman; VP-Ops David Hayford; Dir-Fin Linda Curtin
Wireless access points, PON, DOCSIS, optical LTE backhaul, RF solutions include MDU, multimedia, line amplifiers, fiber nodes, RFOG nodes, UPS systems, and hard line passives. Optical solutions include multiplexers, PLC splitters and couplers, transceivers, media converters, 288 splice cabinets and MDU terminations.
Last updated Mar 2013.

LORNE LAPHAM SALES & RENTALS INC.
3774 Napier St Burnaby BC V5C 3E5.
604 298-3224 Fax: 604 298-2023 E-mail: info@llsr.com. Web: www.llsr.com
Pres Lorne Lapham; Accts Lina DiRosa; Sales Phil Corr; Sls Yassi Hatam; Serv Techn Greg Yoshida; Order Desk Lina Di Rosa; Rentals Brent Lapham; Rentals Matthew Lapham
Mfg Reps: AJA; Alphatron; Anton/Bauer; Arri; Atomos; Avenger; Canon; Cartoni; Chimera; Chrosziel; Cinevate; Comtek; Convergent Design; Dana Dolly; Dedo; Denecke; Frezzolini; Fuji Film; Genus; K-Tek; Kata; Kino Flo; Litepanels; Lowel; Manfrotto; Nalpak Cases; Neumann; O'Connor; Panasonic; Paralinx; Rycote; Sachtler; Schneider/Century Optics; Sennheiser; SmallHD; Teradek; Tiffen; Tram; Vinten; Zoom.
Products: Tripods, cameras, lighting, microphones & accessories, boompoles, filters, video tapes, matteboxes, time code slates, expendables.
Last updated Aug 2015.

LOWEL-LIGHT MFG. INC.
90 Oser Ave Hauppage NY 11788.
800 645-2522 Fax: 800 394-3686 E-mail: info@lowel.com. Web: www.lowel.com
Cust Serv Cust. Service
Products: Lights, controls, mounts and kits for imaging professionals, innovatively designed & built for rugged dependable use, ease or operation & portability.
Last updated Aug 2015.

MAJOR TECHNOLOGIES INC.
8464 9th Line Norval ON L0P 1K0.
905 873-0778 Fax: 905 873-1244 E-mail: sales@majortech.com. Web: www.majortech.com
Pres Ken Stelmakowich; Sls Mgr Michael Sandwell
Mfg Reps: Dalet; Flavoursys; Harmonic Inc; HiTech Systems; Imagine Communications; Nexsan; Quantum; SGL; Xendata.
VAR/Integrator specializing in Master Control and Media Asset Management solutions and associated storage/archive solutions. Major Tech has all products required to complete the above applications and an integration group available to install these systems.
Last updated Mar 2015.

MARKETING MARC VALLEE INC.
1067 ch Saint-Lambert Saint-Sauveur QC J0R 1R1.
800 732-1828 Fax: 450 227-8394 E-mail: marc@vallee.com. Web: www.vallee.com
Pres Marc Vallée; Sls Rep Jean-Philippe Vallee
Mfg Reps: AKG; ATI; Aphex; AudioArts; Audiovaults Flex; Belar; Beyer; Broadcast Electronics; Comrex; Crown; DBX; Dielectric; ESE; EV (Electro-Voice); Electro-Impulse; Henry Engineering; Inovonics; JBL; JK Audio; K&M; MYAT; Marantz; NICOM; Olympus; Omnia; RDL; Rode; STL; Samson; Sennheiser; Symetrix; Tascam; Teline; Telos; Vorsis; Wheatstone.
Products: Audio equip for AM, FM, TV studio, wireless microphone systems, AM/FM transmitters, TV intercom systems, complete radio automation digital editing station, antennas, console analog & digital amplifier, mixer, etc.

MASSTECH INNOVATIONS INC.
101-140 Allstate Pkwy Toronto ON L3R 5Y8.
905 946-5700 E-mail: info@masstech.com. Web: www.masstech.com
Pres/CEO Joe French; VP-Eng/Support Iulian Ionita; VP-Bus Dev Mike Palmer
Mfg Reps: IBM; Spectra Logic.
Masstech provides innovative software solutions and expertise that media organizations trust to manage their valuable digital media content and related information throughout its lifecycle.

MATRIX VIDEO COMMUNICATIONS CORP.
120-2331 50 Ave SE Calgary AB T2B 0N1.
800 320-3974 Fax: 403 640-9012 Web: www.matrixvideocom.com
Pres Glenn Burgess; VP Shelly Burgess; VP/Sls Rep Dave Campbell; Sls Mgr Feizal Paroo; Sls Rep Dave Crisanti; Sls Rep Vijay Mistray; Sls Rep Bill Redekop; Sls Rep Don Stephens; Sls Rep Duane Tiedeman; Sls Rep Ron Kusick; Sls Rep Earle Nichol; Sls Rep Robert Wojtas; Sls Rep Darryl Tham; Sls Rep Les Enser; Tape/Media Sls Leona Stringer; Tape/Media Sls Clover Donnan; Tape/Media Sls-MVCC Julie Kartzewski; Rentals John Waddell; Rentals-MVCC Wayne Carignan; Broadcast Tech Frank De Nys; Rentals Dwayne Moore; Mktg/Commun Mgr Marielle Crisanti; Installations Tim Thompson
Branches: Location: Regina SK. Location: Saskatoon SK. MVCC Video Communications Corp. Location: 106-8678 Greenall Ave. Burnaby BC. 604 436-4492 Fax: 604 436-4482.
Mfg Reps: Adobe; Adtec; Avid Technology; Broadcast Pix; Canon; Compaq; Echolab; ForA; Fuji; Fujinon; Harris Leitch; Inscriber; Lectrosonics; Lightwave; Mackie; Matrox; Maxell; Miller; Mitsubishi; Pinnacle; Pioneer; Portabrace; Premier; Sennheiser; Shure; Sierra Video; Soft Image; Sonic Foundry; Sony; Tascam; Teranex; Videotek; Winsted.
Last updated Sep 2014.

MAXELL CANADA
200-250 Romina Dr Concord ON L4K 4V3.
800 661-9500 Fax: 905 669-8108 E-mail: support@maxellcanada.com. Web: www.maxellcanada.com
Sls Mgr Mark Graden
Products: Maxell's full line of professional audio and video products deliver high performance and solid reliability in a wide range of applications such as, editing, archiving, ENG/EFP and digital image storage.
Last updated Feb 2013.

MÉCART INC.
110 rue de Rotterdam St-Aug-D-Desm QC G3A 1T3.
866 463-2278 Fax: 418 880-7070 E-mail: mecart@mecart.com. Web: www.mecart.com
Pres/Gen Mgr Benoît Poupart; Rep Sophie Goulet
Modular/panelized Recording Studios, Rehearsal Studios, Post-Prod Studios, Soundproof Doors and Windows, Environmental Acoustics.

MILLER TRIPOD CANADA
1055 Granville St Vancouver BC V6Z 1L4.
604 685-4654 Fax: 604 685-5648 E-mail: sales@millercanada.com. Web: www.millercanada.com
Last updated Feb 2012.

MIRANDA MTI INC. – A BELDEN BRAND
324 Clark St Worcester MA 01606.
508 754-4858 Fax: 508 752-1520 Web: www.miranda.com
Sls Eng Eric Olsson; Tech Support Howard Shpegel
Products: Provides fiber optic systems for television broadcast production, Interfaces include analog PAL/NTSC video, digital DVR & HDTV video, & triaxial & HDTV camera extenders among others.
Last updated Aug 2013.

MIRANDA TECHNOLOGIES, A BELDEN BRAND
3499 Douglas B. Floreani Saint-Laurent QC H4S 2C6.
800 224-7882 Fax: 514 333-9828 E-mail: productinfo@miranda.com. Web: www.miranda.com
Manufacturer of digital interfaces for the broadcasting & post production markets. It is renowned for its expertise in developing digital television & HDTV technologies.
Last updated Sep 2013.

MIRAVID INC.
409-9140 Leslie St Richmond Hill ON L4B 0A9.
905 882-2248 Ext. 226 Fax: 289 809-2248 E-mail: info@miravid.com. Web: www.miravid.com
Pres Hugo Chung; Dir-Mktg Wendy Chung; Dev Eng Steve Zeng
MiraVid provides a suite of complementary quality assurance solutions to help companies attain the highest quality, error-free video throughout their entire media distribution chain from acquisition to transmission. MiraVid solutions range from professional live stream encoding and transcoding to real-time video monitoring with built in MPEG video conformance testing to high-quality analysis tools that are used to optimize compression efficiency or debug MPEG-based product or distribution processes.
Last updated Sep 2014.

NAUTEL LIMITED
10089 Peggy's Cove Rd Hackett's Cove NS B3Z 3J4.
877 662-8835 Fax: 902 823-3183 E-mail: info@nautel.com. Web: www.nautel.com
Pres/CEO Kevin Rodgers; Dir – Nat; Accts USA/Canada Gary K Manteuffel
Mfg Reps: Nautel.
Nautel designs and manufactures solid state AM, FM and TV transmitters, DRM and HD Radio Digital transmission systems. Offering solid state FM transmitters from 300 to 88,000 watts, solid state AM transmitters from 1,000 to 1,200,000 Watts, and solid state UHF Digital TV Transmitters from 150 to 1,000 Watts.

NEVION
1600 Emerson Ave Oxnard CA 93033.
800 515-0811 Fax: 805 247-8561 Web: www.nevion.com
VP-Sls Mike Root
Provides broadcasters and media transport service providers with the most reliable, flexible and scalable global video transport technology in today's market. With industry standard – based solutions for IP, SONET/SDH and fiber overlay networks.
Last updated Aug 2015.

NICA POWER BATTERY CORP.
Bldg 14 5155 Spectrum Way Mississauga ON L4W 5A1.
800 565-6422 Fax: 905 624-5060 Web: www.nicapower.com
Pres Michael Santaguida
Mfg Reps: CSB; Duracell; Energy Access Chargers; Maxell; Panasonic; Saft; Sanyo; Ultralife; Varta; Xenotronix Chargers.
Products: Batteries, custom designed packs, Ni-MH, NI-CD, alkaline, lead acid, lithium, NP-ISB Betacam batteries, Nimh Lithium-ION, battery chargers, Sanyo, CSB, FDK, Saft Varta, Duracell, Maxell, UPS Batteries.
Last updated Aug 2015.

NORAMCO WIRE & CABLE
70 Glacier St Coquitlam BC V3K 5Y9.
800 663-8434 Fax: 604 472-6981 E-mail: norcorp@noramco.ca. Web: www.noramco.ca
VP/COO Gary McNeil
Branches: 480A Tennyson Pl Victoria BC V8Z 6S8. 250 389-6066 Fax: 250 289-2824. 1-3529 12 St NE Calgary AB T2E 6P4. 800 661-8530 Fax: 403 291-2995. 4328 55th Ave Edmonton AB T6B 3S2. 780 468-5678 Fax: 780 465-5614. 7-3703 Millar Ave Saskatoon SK S7P 0B3. 306 249-6886 Fax: 306 249-6895. B-2030 Notre-Dame Ave Winnipeg MB R3H 0J8. 800 706-9519 Fax: 204 663-3898. 104-1100 South Service Rd Stoney Creek ON L8E 0C5. 905 643-9188 Fax: 905 643-9177. 1031 Hubrey Rd Unit 8 London ON N6N 1B4. 519 649-1636 Fax: 519 649-1575. 7635 Tranmere Dr Mississauga ON L5S 1L4. 905 673-3570 Fax: 905 676-9825 Web: www.noramco.ca. 3490 Griffiths St Saint-Laurent QC H4T 1A7. 800 567-9595 Fax: 514 595-9599.
Products: Electronic & electrical wire & cable, connectors, premise wiring products.

NORBEC COMMUNICATION
690 rue de Liège E Montréal QC H2P 1K5.
514 381-8890 Fax: 514 381-3011 Web: www.norbec.ca
Pres Gilles Therien
Mfg Reps: Anthro; Blackmagic Design; CBM; Canon; Cosmicar; Datavideo; Fuji; Global Streams; Ianiro; JVC; Kramer; Leightronics; Manfrotto; Mitsubishi; Sennheiser; Swit Batteries; Synchronos; Trinity; VFI (Video Furniture Int'l); Videonics.

NORSCAN INSTRUMENTS LTD.
30 Prairie Way Winnipeg MB R2J 3J8.
204 233-9138 Fax: 204 233-9188 Web: www.norscan.com
Sls Mgr Maurice Dequier; Mktg Coord Colin Ward
Specialize in helping clients maximize the life of their fiber optic cable to significantly reduce operating costs and increase customer satisfaction. Our patented technology provides proven protection across diverse climates and geography, and helps technicians to easily locate and proactively maintain cables.
Last updated Feb 2015.

NOVANET COMMUNICATIONS LIMITED
4-725 Westney Rd S Ajax ON L1S 7J7.
800 268-6851 Fax: 905 619-1053 E-mail: sales@novanetcomm.com. Web: www.

novanetcomm.com
Pres/CEO Joseph Uyede; VP-Ops/CTO Stewart Sheriff; Inside Sls Mgr Sandra Goodwin; Western Sls Mgr Lyle Kosola; Wireless Sls Mgr Corrine Bender; Ontario/Quebec Sls Mgr Howard Tulloch
Branches: Location: Calgary AB. Location: Vancouver BC.
Mfg Reps: APT; ASC Signal; ATX Networks; Accelerated Media; Advent; Andrew; Aruba Networks; Audemat; BAS; Belden; Bluewave; CommScope; Comtech; ERI; Ecreso; Eddystone; Emcore; Envivio; Everetz; Exalt; File Catalyst; GE Digital Energy; Gigawave; Lincworks; Linear; Liveu; MRC; MYAT; Micronetixx; Norsat; Novanet Satellite; Novra; Olea; PCTEL; Prodelin; Shively Labs; Sinclair; Sonus Networks; Tieline; Times Microwave; Trinity RSI; Wegner.
Products: Trusted provider of broadcast, wireless, satellite systems and solutions.

NTI AMERICAS INC.
PO Box 231027 Tigard OR 97281. Location: 130 – 7405 Tech Center Dr. Tigard OR 97223.
503 684-7050 E-mail: ntisales@ntiam.com. Web: www.nti-audio.com
NTI manufactures a complete line of handheld and bench top test instruments for set-up, maintenance and monitoring of professional audio and broadcast including: analog MR2, MR-PRO generators; XL2, ALI, MLI audio/acoustic analyzers; optional STI-PA speech intelligibility for XL2, ALI; digital DR2 generators; digital DLI analyzers; TalkBox acoustical sources; Flexus FX100 R&D and production bench top analyzer/ generator systems.
Last updated Aug 2015.

OMT TECHNOLOGIES INC.
1-1717 Dublin Ave Winnipeg MB R3H 0H2.
888 665-0501 Ext. 1 Fax: 204 783-5805 E-mail: sales@imediatouch.com. Web: www.imediatouch.com
Pres/COO Bill Baines
Products: A technology solution provider to the media and broadcast industry. Featuring iMediaTouch Radio Automation, iMediaLogger Digital Audio Logger.
Last updated Feb 2014.

ONTARIO STAGING LTD.
32 Bermondsey Rd East York ON M4B 1Z5.
877 697-8243 Fax: 416 694-2979 E-mail: info@ontariostaging.com. Web: www.ontariostaging.com
Mgr Rental Dept Georgina Physentzou; Dir-Sls/Mktg Maria Siciliano
Mfg Reps: Alvin Industrial; H&H Specialties; JB Martin Ltd; Lee Filters; Rose Brand.
Products: Film, theatre and studio soft goods (rental and sales); rigging, track and grid systems (complete); installations, service and safety inspections provided. Complete stage rigging inspections & repairs if required.

THE OPTIKON CORP. LTD.
1099 Guelph St Kitchener ON N2B 2E4.
519 745-4115 Fax: 519 745-6922 E-mail: info@optikon.ca. Web: www.optikon.ca
VP Thomas Bauersachs
Mfg Reps: Cambridge Technology Inc; Drello; Lapshere Inc; Moller Wadel; Opto-Sigma; PCO; Photo Research.
Supplier of High Speed and High Performance CCD Cameras and accessories, Photonic products and Light Measurement instrumentation. As well as providing product-based solutions.

ORBAN
8350 East Evans St Suite C-4 Scottsdale AZ 85260.
480 403-8300 Fax: 480 403-8301 Web: www.orban.com
Chm/CEO Charles Jayson Brentlinger; Pres/Chief Eng Bob Orban; VP-European Ops Peter Lee; VP-New Prod Dev Greg Ogonowski; Media Dir David Rusch
Audio processing for radio, television, and internet broadcasters.
Last updated Feb 2013.

ORDIGRAPHE INC.
1225 ch de Saint-Jean La Prairie QC J5R 2L6.
888 444-2611 Fax: 450 444-2599 Web: www.ordigraphe.com
Pres Denis Rivard; Buyer Renée Ochsemberg; Dir-Fin/Admn Francine St-Pierre; Technical Support Cristian Sanchez; Tech Support Serge Dumoulin
Mfg Reps: AJA; Archiware; Atempo; Brocade; Cambride Imagen; Cantemo; CatDV; Focal Point; Mediaproxy; Portal.
Ordigraphe offers the latest in 'Solutions and Tools' to help you meet the rigorous demands of Digital Media Production.

PANASONIC CANADA INC.
5770 Ambler Dr Mississauga ON L4W 2T3.
877 559-8473 Fax: 800 363-3016 E-mail: profimaging@ca.panasonic.com. Web: www.panasonic.ca
Pres Michael Moskowitz; VP-Computer AV Sys Magnus McDermid; Solution Mgr Visual Sys Pawan Nijhawan; Reg Mgr ON Derrick Hammett; Reg Mgr Eastern Normand Viau; Reg Mgr Western James Urdiga; Mktg Mgr Brian Lang; Dir-Visual Sys Lyle Iriam; Prod Mgr Visual Sys Yuji Kurahashi; Reg Acct Mgr-Sls Capital Region Mike Fawcett; Admin Cavs Div Yvonne Corrance
Branches: 6505 rte Transcanadienne Saint-Laurent QC H4T 1S3.
Mfg Reps: Anton Bauer Batteries; Canon; Fujinon Lenses; IDX Batteries; Panasonic; Plura Monitors; Tripods; VariZoom Controls.
Supplier of High Definition Camcorders, Players and Monitors. AVCIntra, AVC HD, P2HD, Video FX/Switchers, LCD HD monitors, HD studio camera systems, Convertable Cameras, Pan/Tilt, Controls and housings, Medical Monitors, 3D cameras and displays.
Last updated Mar 2015.

PESA
210-103 Quality Cir Huntsville AL 35806.
800 323-7372 Fax: 256 726-9271 E-mail: sales@pesa.com. Web: www.PESA.com
Pres/CTO Chris Thomas; COO Chuck Tillett; Sr VP-Sls/Bus Dev John Wright; VP-Sls Eastern Ray Lego; VP-Sls Western Randy Lloyd; VP-Streaming Prod John Naylor; Intl Sls Mgr Dewaine McClellan
Branches: 90 Allstate Parkway Markham ON L3R 6H3. 905 752-3700 Ext. 203.
Delivers equipment to the creators and distributors of professional video content. Leading provider of Audio/Video (A/V) baseband and streaming products, support government, commercial, military, industrial, medical, broadcast and mobile truck applications.
Last updated Aug 2015.

PHONAK COMMUNICATIONS A.G.
Längasse 17 CH 3280 Murten Switzerland.
6729 Fax: 004 126-6723 Ext. 344 E-mail: info@phonak-communications.com. Web: www.phonak-communications.com
Dir-Mktg Hans Mulder; Mktg/Commun Mgr Fabienne Kaupert
Mfg Reps: Dyplex Communications Ltd., Etobicoke, ON.
Development, design, production and worldwide distribution of ultra-miniaturized wireless system. We produce invisity, smallest in ear RF receiver.
Last updated Sep 2014.

PIPPIN TECHNICAL SERVICE
307 Gladstone Cres Bay A Saskatoon SK S7P 0C7.
888 508-4677 Fax: 306 931-4811 E-mail: alpippin@pippintech.com. Web: www.pippintech.com
Pres Allan Pippin; Ops Mgr Dave Ellis; Sls Mgr Tyler Everitt; Project Mgr Gord Irvine; Controller Christine Scanlon; Office Mgr Charlene Johnston; IT Spec Matt Collison
Mfg Reps: AKG; Altronic; Aphex; Audio Science; Audio-Technica; Axia Audio; Barix; Behringer; Bext; Beyer; Broadcast Electronics; Broadcast Tools; Burk; Danagger; Day Sequerra; Dixon Systems; Electronic Research Inc; Enco Radio Automation; Fostex; Inovonics; Integrated Tower Solutions; JBL; JK Audio; KLZ; Kathrein-Scala; Linear Acoustics; M-Audio; Middle Atlantic; Musicam USA; Omnia Audio; Radio Frequency Systems; Radio Systems; Sennheiser; Shure; Symetrix; Tannoy; Telos Systems; Tieline; Ward Beck; Yamaha; dbx.
Products: AM, FM, TV antenna systems – Digital automation systems for radio, broadcast studio systems, RF systems – Complete supply & turnkey installations of broadcast & telecommunication systems.
Last updated Sep 2015.

PORTA BRACE, INC.
PO Box 220 North Bennington VT 05257.
802 442-8171 Fax: 802 442-9118 Web: www.portabrace.com
Pres Gregg Haythorn; VP-Sls Mike D'Angelo; Design Dept Ken Barry
Products: Padded, protective soft cases, rain covers, and more for video cameras, portable audio and portableable lighting equipment.
Last updated Feb 2013.

POWER & TELEPHONE OF CANADA LTD.
1141 King Rd Burlington ON L7R 3X5.
800 369-5086 Fax: 289 288-3264 Web: www.ptsupply.com
Product Spec Jean Desrosiers
Branches: Location: Dartmouth NS. 800 565-4570. Location: Edmonton AB. 800 369-5086.
We offer technical services such as system design and testing as well as a full suite of logistical services including nationwide warehousing, third party materials management and just-in-time consignment inventory. Equipment offering: Antenna systems, Audio Batteries, Cable, Electronics, Microwave, Power Supplies, Satellite, Signal Processing, Switching, TVRO, Uplink systems, Test and Measurement, Transmitters (Radio, TV, Wireless, Microwave), Video.

PRIMASAT COMMUNICATIONS INC.
35 rue de Provence Morin-Heights QC J0R 1H0.
514 664-4697 Fax: 514 664-4697 E-mail: info@primasat.ca. Web: www.primasat.ca
Sls/Project Mgr Pierre Gervais
Mfg Reps: 2WCom; A.T.M. (Advanced Technical Materials); AD Telecom; AFC Antennas; Altronic; Andrew Antenna; Astrotel Communications; Audio-Technica; Avcom; Axel Technologies; Baird; Belar; Blonder Tongue; CTE International; Cadco Systems Inc; California AMP; Catel; Clearsat; Coaxial Dynamics, Middleburg Hts, OH; Comtech; Crescend Technologies; Crown; D.L.S. Electronics; DB Broadcast; DBX; DX Antenna; Dasto; Decade Transmitters; Dielectric; Drake Canada; E.R.I.; E.T.T.; Eco-Temp Intl; Environmental Technologies; FM Systems; ITIS; Inovonics; J.B.L; Johannsen; Kathrein; Leader; Leaming Industries; Lindsay; MYAT; Microwave Devices Inc; Microwave Filter Co; Middle Atlantic; Mini-Circuits; Monroe; Norsat; Olson Technologies; PCI; Panatron; Pasternack Enterprises; Patriot; Pioneer; Prodelin Corp; Promark; Promax; Q.E.I.; Quintech; R.C.I.; Sadelco; Scala; Scientific Atlanta Canada Inc; Seavey; Soundcraft; Standard; TEAC; Tascam; Teracom Components; Til-Tek; Unique Broadband Systems Inc., Italy; V.A.C; Vcom; Videoquip; Wade Antenna.

PROMAX ELECTRONICA SL
Francesc Moragas 71 08907 Hospitalet Barcelona Spain. E-mail: promax@promax.es. Web: www.promax.es
CEO Jose M Clotet
Test & Measurement instruments, spectrum analyzers for DVB-T/T2, ATSC, ISDB-T, DTMB, Cable and Satellite, Broadcast modulators, Distribution systems.

PROVISION VIDEO SALES & RENTALS INC.
1381 Venables St Vancouver BC V5L 2G1.
604 558-0940 Fax: 604 568-8269 E-mail: sales@provisionvideo.com. Web: www.provisionvideo.com
Owner Steven Fuzessery; Sls Mgr Chris Hopkins
Mfg Reps: Audio-Technica; Cambo; Canon; Datavideo; Edirol; ForA; Fuji Film; Glidecam; IDX; JVC; Libec; Lowel; Manfrotto; Maxell; Miller; Sennheiser; Taiyo Yuden; VariZoom; Windtech.
Last updated Mar 2015.

PS PRODUCTION SERVICES LTD.
80 Commissioners St Toronto ON M5A 1A8.
800 461-0037 Fax: 416 466-9612 Web: www.psps.com

RADIAL ENGINEERING LTD.
1588 Kebet Way Port Coquitlam BC V3C 5M5.
800 939-1001 Fax: 604 942-1010 E-mail: info@radialeng.com. Web: www.radialeng.com
Gen Mgr Mike Hill; Sls Mgr Roc Bubel
Radial Engineering Ltd. is a manufacturer of professional audio products based in Vancouver, Canada. Brands include: Radial, Tonebone, Primacoustic and Reamp.
Last updated Feb 2015.

RAM BROADCAST SYSTEMS LTD.
132 Commerce Park Dr Unit K, Suite 255 Barrie ON L4N 0Z7.
800 779-7575 E-mail: sales@ram68.com. Web: www.ram68.com
Pres/CEO Ron Mitchell
Mfg Reps: Dixon; Studio Items Inc; Torpey.
We manufacture: Mixers, Clocks, Timers, Mic Booms, On-Air Lights, Amplifiers, Monitor Mounts.

RBE VIDEO INC.
2121-11871 Horseshoe Way Richmond BC V7A 5H5.
604 277-6533 E-mail: info@rbevideo.com. Web: www.rbevideo.com
Pres John B Reynolds; Office Mgr Jill McRae
Mfg Reps: Acebil Camera Support; Anton/Bauer; JVC; Kramer; Panasonic; Pelco; Sachtler; Sanyo; Tatung.
Authorized service for Panasonic, Sanyo, Sachtler, Anton Bauer and JVC product lines. Service and repairs to Broadcast and Industrial camcorders, VTR's, LCD, LED and Plasma display and projectors. Out of warranty service on all manufacturers. Sales for Kramer product lines and ACEBIL Tripods, Heads and Support product.

RCS CANADA LTD.
510 Horton Ave W Winnipeg MB R2C 2G6.
877 774-1074 Fax: 877 774-1083 E-mail: sfarr@rcsworks.com. Web: www.rcscanada.com
Mgr Scott Farr
Software and solutions for the radio broadcast industry. Featuring Zetta (digital radio automation), GSelector (multi-station music scheduling), Aquira (traffic and billing) and RCS News. Zetta, GSelector and Aquira feature the innovative 2GO interface for remote access from any browser, tablet or smart phone.

RICHARDSON ELECTRONICS
PO Box 393 La Fox IL 60147-0393. Location: 40 W 267 Keslinger Rd.
800 348-5580 Fax: 630 208-2450 E-mail: edg@rell.com. Web: www.rell.com
Distributes electron tubes, high power capacitors, and select digital TV transmission equipment used in the broadcast industry. Besides our traditional tube expertise for both radio and TV applications, our new solid state TV products include LPTV transmitters, exciters, video encoders and multiplexers.
Last updated Aug 2013.

RICHMOND SOUND DESIGN LTD.
5264 Ross St Vancouver BC V5W 3K7. E-mail: charlie.rsd@gmail.com. Web: www.richmondsounddesign.com
Pres Charles Richmond
Products: Manufacturers of high speed computer controlled audio systems and show control systems. Developed for the performing arts, with live control and time code chase systems in use worldwide.
Last updated Aug 2015.

ROHDE & SCHWARZ CANADA INC.
100-1 Hines Rd Kanata ON K2K 3C7.
877 438-2880 Fax: 613 592-8009 E-mail: sales.rsc@rohde-schwarz.com. Web: www.rohde-schwarz.com
Natl Sls Mgr Jacques Jourda; Cdn Sls Mgr B'cast/Transmitters Steve Broom; Terrestrial Sls Eng Angelo Pallotta
Mfg Reps: Hameg; Rohde & Schwarz GmbH & Co., Germany.
Products: – FM Radio transmitters – Television transmitters – Headend encoding and compression, multiplexers – Atomix series high-performance Accelerator video boards for OEM applications – NAS/SAN storage – Enterprise, Near line, Archive, Object Storage – Venice video servers (realtime encoding/decoding) production – Venice video servers (realtime encoding/decoding) transmission – Venice video recorder/ video ingest, file conversion & transcoders; ingest metadata tools – Pronto4K-HFR, Pronto4K and Pronto4 HDMI Disk Recorders – Clipster & Fuze Workstations for DCI mastering, DCP, Realtime 4 K Workflows, IMF/AS-02/AS-11-Content & network monitoring including SNMP/H.265/HEVC format/SMPTE2022 – test and measurement equipment and software – test pattern generators – audio measurement – MPEG2 source & analyzer with software; ultistandard test transmitters, test receivers/antennas, video generators & video analyzers for digital TV Digital video quality analyzer. RF general purpose test systems.
Last updated Sep 2014.

ROLAND PRO AV CANADA – DIV. OF ROLAND CANADA
170 Admiral Blvd Mississauga ON L5T 2N6.
905 362-9709 Ext. 209 Fax: 905 362-9708 E-mail: john.devries@roland.com. Web: www.rolandproav.com
Pres Paul Mccabe; Sls Mgr John Devries
Branches: 5480 Parkwood Way Richmond BC V6V 2M4.
Roland Pro Av Canada, a member of the Roland Group of Companies, is dedicated to the support of audio and video professionals demanding excellence in both performance and system design.
Through the development and support of video and audio products, we endeavor to improve workflow and maximize creative possibilities in a variety of markets. Markets we serve: Broadcast, Education, Legal, Live Production, Sports, Theater, Theme Park, Videography, Visual Performance, Worship.
Last updated Aug 2015.

ROSS VIDEO LTD.
PO Box 220 Iroquois ON K0E 1K0. Location: 8 John St.
613 652-4886 Fax: 613 652-4425 E-mail: solutions@rossvideo.com. Web: www.rossvideo.com
Last updated Feb 2012.

RVA CANADA LIMITED
11-74 Dynamic Dr Toronto ON M1V 3X6.
866 782-6934 Fax: 866 877-7025 E-mail: ian@rvacanada.com. Web: www.rvacanada.com
Last updated Feb 2009.

RVA LIGHTING & MASTS
10-5240 Finch Ave E Toronto ON M1S 5A3.
416 292-7878 Fax: 416 352-7558 Web: www.rvalightingandmasts.com
Pres Brian Gray
Mfg Reps: Dialight; Honeywell; ITL; Will-Burt.
Supply of high-efficiency LED and Conventional Lamp Obstruction Lighting systems and parts. Supply of Telescoping Pneumatic Masts systems and parts as used in live eye vehicles. Supply of Antenna product and parts.

SAGE BROADCAST CANADA
17 Softneedle Ave Brampton ON L6R 1L3.
416 893-4441 E-mail: sagebroadcast@gmail.com.
Mfg Reps: IDX System Technology Inc.
Sage Broadcast Canada supplies technology solutions for Broadcast, Cable, Post-Production and Presentation. Sage Broadcast Canada provides System Design, Integration and after sales service.
Last updated Sep 2014.

SC MEDIA
2100 rue Onésime-Gagnon Lachine QC H8T 3M8.
514 780-0808 Fax: 514 780-1604 E-mail: information@scmediacanada.com. Web: www.scmediacanada.com
Pres Jean Daoust; Sls Mgr Kypros Christodoulides
Last updated Sep 2014.

SCENEWORK
1-449 Laird Rd Guelph ON N1G 4W9.
800 668-3431 Fax: 519 837-2487 E-mail: karenm@scenework.com. Web: www.scenework.com
Pres Ron Foley; Sec-Treas Karen Moore
Mfg Reps: Altman Lighting; Alvin Clamps; American DJ; American Rope; Apollo; Arkadium; City Theatrical; Colortran; Crosby; Doug Fleenor Design; Elation Lighting; GAM; Goddard Design; Hubbell; J. R. Clancy; Jeamar Winches; Kad Fabrications; Lee; Leviton; Martin; Microh; Pathway Connectivity; Pro Co Sound; Pro Intercom LLC; Protape; Roland Systems Group; Rosco; Soundcraft; Strand Lighting; TMB; Ultratec Special Effects; Unirope.
Products: Fixtures, dimming systems, rigging systems, soft goods, accessories, expendables, channel mount.

SCHINDLER ABROYD INC.
3-360 Montrose St N Cambridge ON N3H 2H8.
888 658-5100 Fax: 519 650-9546 E-mail: info@schindlerabroyd.com. Web: www.schindlerabroyd.com
Pres Ron Schindler; Purchasing Dave Olesen; Project Mgr John Olesen; Office Mgr Claudette Waechter
Products: Design, supply and/or installation of towers for communications & broadcast industries, maintainence/inspection of new or existing systems, lightning damage prevention, high-surge grounding systems, turnkey capability for all tower related projects, surge protectors.

SENNHEISER (CANADA) INC.
221 av Labrosse Pointe-Claire QC H9R 1A3.
800 463-1006 Fax: 800 463-3013 E-mail: info@sennheiser.ca. Web: www.sennheiser.ca
Mgr Music Industry Nick Mandilaras; Mgr Proav Doug Spears; Dir-Sys Installations/Touring & Rental Frederick Girard
Mfg Reps: Neumann; Sennheiser; Yellowtec.
A manufacturer of microphones, headphones and wireless transmission systems. Other brands distributed by Sennheiser Canada Innovason, L'Acoustics, Kling & Freitag, XTA, MC2, Yellowtec, Televic.
Last updated Aug 2015.

SFM
325 boul Bouchard Dorval QC H9S 1A9.
800 363-8855 Fax: 800 563-2948 E-mail: info@sfm.ca. Web: www.sfm.ca
Pres Randal Tucker; CEO Sol Fleising; VP-Sls John Warwick; Natl Sls Mgr Mike Gregory
Mfg Reps: Antari; CSI; Canare; Chief; Colorbeam; Digiflex; EAW; Elation Professional; Fulcrum; Genelec; Global Truss; Konig & Meyer; Leprecon; Littlite; Lumi; Neutrik; QSC; Shure; Symetrix; Telex.
SFM has been providing professional-quality products and services to the live entertainment and audio visual industries in Canada since 1978.
Last updated Mar 2015.

SHIVELY LABS
PO Box 389 Bridgton ME 04009. Location: 188 Harrison Rd.
888 744-8359 Fax: 207 647-8273 E-mail: sales@shively.com. Web: www.shively.com
Pres David Allen; VP Martyn Gregory; Dir-Ops John Bliss; Sls Mgr Dale Ladner; Sls Mgr Jonathan Clark; Mktg/Adv Mgr Cheryl Hannan
Manufactures a complete line of FM antennas, filters, combiners, coax components and related transmisssion products. Shively supplies FM transmission equipment for HD Radio implementation, including interleaved antennas, dual antennas, dual feed multi-station systems and special filtering and combining techniques.

SHOTOKU LTD.
Unit 1 96 104 Church St Staines Middlesex TW18 4YA United Kingdom.
044 1784 224650 E-mail: jeddershaw@shotoku.co.uk. Web: www.shotoku.tv
Dir-Sls James Eddershaw
Mfg Reps: Broadcast Systems & Equipment.
Manufacturer of robotic camera support products with emphasis on pan/tilt heads for the broadcast and legislative TV industry. The company also provides a full range of manual camera support products and VR tracking systems.
Last updated Oct 2014.

SNELL ADVANCED MEDIA
1008-1 Yonge St Toronto ON M5E 1E5.
416 362-9522 Fax: 416 362-9215 Web: www.s-a-m.com
VP-Sls Mark S Northeast; Cust Support Eng Mike Travesino; Sr Sys Designer Dominic Scott
Two great companies have come together to create a complete product range for Live TV, News, Sports, Post and TV Everywhere. It's about the whole package "high performance front line systems as well as the vital infrastructure, control and management tools" delivering streamlined workflows, improved efficiency and better business for you.
Last updated Aug 2015.

SOLOTECH INC.
5200 rue Hochelaga Montréal QC H1V 1G3.
877 514-7656 Fax: 514 526-7727 E-mail: info@solotech.com. Web: www.solotech.com
Sr VP Touring Richard Lachance; VP-Media/Culture Richard Lafortune; Dir-Sls Integration Toronto Rob Poretti; Sls Rep Pierre Vendé; Sls Rep Mario Lessard; Sls Rep Maurice Latour; Sls/Mktg Coord Chantal Prescott
Branches: 205-7475 Hedley Ave Burnaby BC V5E 2R1. 604 620-9220. A-324 Horner Ave Etobicoke ON M8W 1Z3. 844 207-7656. 2640B Lancaster Rd Ottawa ON K1B 4Z4. 613 680-3102. 758 rue Alma Chicoutimi QC G7H 4E6. 418 602-3545 Fax: 418 602-3547. 200-935 rue Lachance Québec QC G1P 2H3. Solotech US Corp. 7465 Dean Martin Dr Suite 108 Las Vegas NV 89139. 702 614-8882 Fax: 702 614-8883.
Mfg Reps: AKG; AMX; Acoustic First; Akai Pro; Allen & Heath; Altman; American DJ; Analog Way; Antari; Aphex; Apogee; Apollo Design; Atlas; Audio-Technica; Australian Monitor; Avalon Design; BSS; Behringer; Belden; Beyer; BiAmp; Bose; Bose LT; CAD; Cam Lok; Canare; Clay Paky; Clear-Com; Coffre de Transport; Colotran; Community; Countryman; Crest Audio; Crestron; Crown; DB Technologies; DBX; Dataton; Denon; Digiflex; Doughty; ETC; EV (Electro-Voice); Earthworks; Eastern Acoustic Work; Ebtech; Ecler; Enforcer; Eventide; FSR Inc; Fostex; Furman; G.E; Gemini; Genelec; Geni; Gentner; Gray Interfaces; Great American Market; HHB; HME; Hammond; High End; Hosa; Hubbell; JBL; Klark Reknik; Konig & Meyer (K&M); Korg; Kramer; LA Audio; Leatherman; Leitch; Leprecon; Leviton; Lexicon; Lightolier; Lightronic; Littlite; Lumi; Lycian; M.C. Lighting; MA Lighting; MB Quart; MDG; Macau SAR; Meyer Sound; Middle Atlantic; Neutrik; Osram; Panasonic; Peavey; Rosco; Samsone; Schertler; Sennheiser; Sharp; Sony; Tandberg; Tannoy.

SONO VIDEO INC.
5005 boul Métropolitain E Montréal QC H1R 1Z7.
514 322-8774 Fax: 514 322-7012 E-mail: info@sonovideo.com. Web: www.sonovideo.com
Pres/Mktg Mgr Daniel Langelier; VP-Fin Marc Vinet; Asst Dir-Sls Claude Bricault; Rental Dept Dir Mark Hottote; Purchaser France Poirier; Inside Sls Rep Jean-François Richard; Acct Exec Pierre Thessereault; Acct Exec Martin Dupras; Acct Exec Jean-François Francois Jomphe; Acct Exec Christian Bibeau; Acct Exec Michel Gauthier; Acct Exec Dany Allard; Acct Exec Daniel Martineau
Branches: 771 des Rocailles Québec QC G2J 1A2. 418 622-2966 Fax: 418 622-3774 Consultant J F Jomphe; Acct Exec Christian Bibeau.
Mfg Reps: AJA; AKG; ASL; AVP; AVT; Abtus; Alcorn; Allen Avionics; Altinex; Analog Way; Anton/Bauer; Aphex; Architectural Acoustics; Ashly; Atlas Sound; Audio-Technica; Audisoft; Audix; Australian Monitor; Autopatch; Autoscript; Avenger; Avenview; Azden; B&K; BVS; Batko; Beachtek; Behringer; Belden; Beyer-Dynamics; Beyerdynamic; Blackmagic; Bogen; Bosch PA; Bretford; Brightline; Buhl; CBM; Cablek; Califone; Canare; Canon; Chief; Christie Digital; Chrosziel; Cisco; Clear One; Clock Audio; Community; Contryman; Convergent Design; Cosmicar; Countryman; Crest; Crestron; Crown; DIT; DPA; DSC; Da-Lite; Datavideo; Decimator Design; Denon; Desisti; Digiflex; Doremi; Draper; Dynascan; EAW; Edirol; Egan; Electro-Voice; Elmo; Enforcer; Ergotron; Event; Evertz; Exact; Extron; FEC; FSR; Focus; For-A; Fostex; Frezzolini; Fujinon; Furman; Gator Pro; Gefen, LLC; Gitzo; Glidecam; HHB; Horita; Ianiro; Ikan Corporation; Image Communications; Inscriber; Inter-M; JBL; JVC; K&M; K-Array; Katamount; Klark Technik; Klein and Hummel; Kramer; LG Electronics; LSI Industries (SACO); Lacie; Leightronix; Leprecon; Listen Technologies; Lite Panels; Littlite; Lowel Light; Lumahawk; M-Audio; Mackie; Magenta; Manfrotto; Marantz; Marshall; Maxell; Midas; Middle Atlantic; Monostat; Multi-Caisses; NEC; Navitar; Newman; Newtek; O'Connor; Osram; PSC; Peerless; Pelican; Petrol; Photoflex; Polycom; Porta Brace; Premier Mounts; Primacoustic; Production Intercom; QSC; RDL; Radial; Rane; Raxxess; Rode; Roland; Rolls; Rovi; Rycote; Sachtler; Samson; Samsung; Schoeps; Scriptlinc; Sennheiser; Shape WLB; Sharp; Shure; Sigma; Sonex; Sony; Soundcraft; Spinetix; Symetrix; TOA; Tannoy; Tascam; Telex; Tiffen; Tote Vision; VFI; Vaddio; Van den Bergh; VariZoom; Victec Video Innovations; Vinten; Wacom; Ward Beck System; Whirlwind; Wohler; Yellowtec Mika.

SONOTECHNIQUE PJL INC.
200 rue Gince Montréal QC H4N 2W6.
800 449-5919 Ext. 3 Fax: 514 332-5537 E-mail: sales@sonotechnique.ca. Web: www.sonotechnique.ca
Pres Gerry Eschweiler; VP-Sls/Mktg Patrice L Delhaes; Sls Mgr Vancouver Gary Osborne; Sls Rep Eastern Canada Gilles Fillion; Sls Rep Broadcast/Maritimes Thierry Ruel; Sls Rep Central Canada Vlado Pavicic; Tech Dir Paul Delisle; VP-Tech Jocelyn Guevremont
Branches: Location: Vancouver BC. 604 461-2202 Fax: 604 298-2274. Location: Toronto ON. 416 947-9112 Fax: 416 947-9369.
Mfg Reps: 25-7 Systems; AETA Audio; AXIA; Aaton; Abetek; Ambient; Angelbird; Antelope Audio; Apogee; Arrakis Systems; Audient; Audioroot; Avenview; BW Broadcast; Bel Digital; Beyer-Dynamics; Brainstorm Electronics; Bricasti Design; BubbleBee; CB Electronics; Camrade; Chandler; Cinela; Cinemecanix; Comrex; Crane Song; D&R Electronic; DEDO Lighting; DPA Microphones; DTS; Dalet Digital Media; Datavideo; DaySequerra; Decade; Denecke; Deva Broadcast; Digigram; Dolby Labs; Dorrough; Dynaudio Acoustics; Earthworks; Ecreso; Eela Audio; Fostex; Gefen, LLC; Gem Audio Labs; Gotham Audio; Grace Design; Harrison; Holophone; IDX; Inovonics; JK Audio; John Hardy Company; K-Tek; Lectrosonics; Led Pro; Lightwave; Linear Acoustics; Logitek; Loon Audio; Lynx Studio Technology; MAGIX; MAHA Energy (Powerex); Magnetic Reference Labs; Martinsound; Mayah Communications; Millennia Media; Minnetonka Audio; NeoPax; Nevion; Neyrinck; O.C. White; Omnia; Orca Bags; PSI Audio; Petrol; Playbox; Point Source Audio; Porta Brace; Powerex; Prism Sound; Q Lighting; REM; RF Venue; RME; RTW; Remote Audio; Renegade Labs; Revolution Acoustics; Rode; Roland; Royer; Rupert Neve Designs; Rycote; Samplitude; Sanken; Schoeps Microphones; Sequoia; Shure; Small HD; Sommer Cable; Sonifex; Sonodyne; Sonosax; Sony; Sound Devices; Soundfield; Studer; Studio Six Digital; Studio Technologies Ltd; TC Electronics; TSL; Tannoy; Telos; Triad; Trinnov Audio; Video Devices; Ward Beck; Wheatstone; Whirlwind; WinMedia; Windtech; Yellowtec; Z-Systems; Zaxcom; Zoom.

SONY OF CANADA LTD.
115 Gordon Baker Rd North York ON M2H 3R6.
416 499-1414 Fax: 416 495-3722 E-mail: psg@sony.ca. Web: www.sonybiz.ca
Dir-Systems Tony Louis
Branches: 1602 Tricont Ave Whitby ON L1N 7C3. 905 686-2201 Fax: 905 686-4802. 2886 Boul Daniel-Johnsen Laval QC H7P 5Z7. 450 973-6030.
The Professional Solutions Group is a division of Sony of Canada Ltd., PSG markets and supports Sony's full range of professional video and audio equipment, for broadcast, production, business, government, medical and education through a network of authorized dealers.
Last updated Mar 2015.

SOUNDMASTER GROUP
89 Barford Rd Toronto ON M9W 4H8.
416 741-7057 Fax: 416 410-7057 E-mail: mail@soundmaster.com. Web: www.soundmaster.com
Chm/CEO Robert Predovich; VP-Rsch/Dev John Scott
Products handled: Soundmaster ION operating environment seamlessly integrates diverse technologies.

SOUNDS DISTRIBUTION INC.
80 Fuller Rd Ajax ON L1S 3R2.
800 267-6863 Fax: 877 686-3329 E-mail: sdinfo@soundsdist.com. Web: www.soundsdist.com
Pres Rohan Persaud
Mfg Reps: Arriba Cases; Avolites; Decksaver; Epson; LDR Lighting; LumiDesk; Microh DJ; Microh Professional Products; Motion Screens; Odyssey Cases; Osram; Panasonic Video projectors; Pighog Cables; RAM Audio; RCF Audio; Reloop; Screen Works; Show Solutions; Stagemaker; Strukture Cables; Tour Truss; VMB Tower Lifts.

THE SOURCE SHOP
119 Jefferson Ave Toronto ON M6K 3E4.
888 516-3333 Fax: 416 588-6869 Web: www.sourceshop.com
Dir Louise Nardella
Mfg Reps: Arri; Authentic Crew Gear; Avenger; Canada Goose; Chimera; Cineo Lighting; Elation; GE; Hive Lighting; K5600; KinoFlo; Leatherman; Manfrotto; Matthews; Modern Studio Equipment; Nanuk; Osram/Sylvania; Porta Brace; Rosco Laboratories Ltd; Sekonic; Shure; Stormcase; Ushio; Videssence; Westcott; Zylight.
Products: Production Industry Equipment & Supplies focusing on Lighting & Grip Equipment, Expendable Supplies, Accessories, Promotional Merchandise & Personal Gear.

SPECIALTY DATA SYSTEMS INC.
701-1255 Bay St Toronto ON M5R 2A9.
888 737-6395 Fax: 416 960-8200 E-mail: info@sds.ca. Web: www.sds.ca
Pres David Cole; COO Jim Anderson; VP-Sls/Mktg Shane Harris; Office Mgr Sarah Smithies
Supplier of CRM, Sales, Traffic and Business Intelligence software for Radio and TV.
Last updated Aug 2013.

STREAMON
238-6005 Gateway Blvd NW Edmonton AB T6H 2H3.
780 438-1482 Fax: 780 438-1601 E-mail: service@streamon.fm. Web: www.streamon.fm
Pres/Owner Roger Charest; CTO Andrew Snook; Mktg Mgr Randy Liedtke; Sls/Mktg Mgr Margaret Charest; Dir-Bus Dev Jamie Moffat
Provides an end-to-end, easy to use, streaming audio solution.
Last updated Sep 2014.

SUPERIOR ELECTRIC
One Cowles Rd Plainville CT 06062.
800 787-3532 Fax: 800 821-1369 E-mail: info@superiorelectric.com. Web: www.superiorelectric.com
Dir-Sls Michael Miga; B'cast Accts Mgr Ted Gladis; Customer Satisfaction Mgr Sue Laramie
Mfg Reps: Electo-Meters, Canada.

WESTERN ASSOCIATION OF BROADCAST ENGINEERS

Please visit our website for details on our 2016 convention, WABE's Educational Initiatives and to download copies of our 2015 papers: **www.wabe.ca**

Mark your calendar for Calgary, Alberta for our 66th Annual Convention at the Hyatt Regency

November 6th -- 8th, 2016

For information please contact:
Kathy Watson, WABE Office Manager,
info@wabe.ca. Or call 403-630-4907

WABE

Products: Superior Electric manufactures STABILINE Power Quality Products. They include: Automatic Voltage Regulators, Uninterruptible Power Supplies, TVSS and Power Conditioners.
Last updated Sep 2015.

TECHNICALLY YOURS INC.
5-288 Judson St Toronto ON M8Z 5T6.
416 361-9390 Fax: 416 361-9745 Web: www.tyi.ca
Pres Tony Devai; Cust Serv Rep Colin Sangster; Cust Serv Rep Andrew Devai
Mfg Reps: Brightline; Chromatte; Lee Filters; Rose Brand; Screen Goo.
Products: Camera and lighting filters; Fluorescent fixtures for broadcast & video conferencing, Portable chroma key system, Draperies & Track, Screen Paint.
Last updated Feb 2015.

TECHNOVISION INTERACTIVE INC.
2-1845 Sandstone Manor Pickering ON L1W 3X9.
866 420-5153 E-mail: sales@technovision.com. Web: www.technovision.com
Pres Steve Dougall; Accntg Mgr Vanda Sementilli
Mfg Reps: Medeawiz; Pioneer Electronics.
Source for the lastest in Ethernet and RS232 controlled HD digital video players and a designer/manufacturer of controllers and synchronizers for video playback equipment. Custom engineering, integration and design of POP, POI and POS interactive kiosks. Manufacturer of industrial MP3 players (TM21 and TecMP3) with button and RS232/485 controls.

TEKSKIL INDUSTRIES INC.
102-998 Harbourside Dr North Vancouver BC V7P 3T2.
877 835-7545 Fax: 877 576-8361 E-mail: team@tekskil.com. Web: www.tekskil.com
Ops Mgr Rick Anselmo
Manufacturer of displays and teleprompters – 10, 15, 17, 19 & 22 inch Studio, Field & Jib mounted prompters for indoor and outdoor applications. Stabilized and dampened HD wide-angle beamsplitters for use with Robotic pan/tilt units. Sunlight readable HDTV Monitors with HD-SDI inputs. Replacement LCD panels for all brands of competative teleprompters.

TEKTRONIX CANADA INC.
1-400 Britannia Rd E Mississauga ON L4Z 1X9.
800 833-9200 Web: www.tektronix.com
Last updated Mar 2011.

TESTFORCE SYSTEMS INC.
2-1795 Ironstone Manor Pickering ON L1W 3W9.
800 267-7578 Fax: 905 839-0452 E-mail: sales@testforce.com. Web: www.testforce.com
Branches: Location: Toronto ON. 905 839-4290. Location: Montréal QC. 514 856-0970. Location: Ottawa ON. 613 829-6859. Location: Calgary AB. 403 247-3725.
Mfg Reps: Brandywine Communications; Leader Instruments; Phabrix; Quantum Data.
We offer high quality HD & SD solutions from material acquisition to post production, distribution and reception. Products include: Waveform Monitors, Rasterizers, Portable Video Generators, Video Encoders and Decoders.
Last updated Mar 2015.

TOA CANADA CORPORATION
3-6150 Kennedy Rd Mississauga ON L5T 2J4.
800 263-7639 Fax: 800 463-3569 Web: www.toacanada.com
Pres/CEO Yasu Takahashi; Gen Mgr Rico Lucia
TOA Canada Corporation is a manufacturer of commercial audio and security products.

TORPEY TIME
K-132 Commerce Park Dr Suite 255 Barrie ON L4N 0Z7.
800 779-7575 E-mail: sales@ram68.com. Web: www.torpeytime.com
Products: Master clock systems and remote time displays operating on SMPTE, EBU, DQS, ESE, NPR or NMEA-183 codes. Master countdown timers and displays. Master thermometer with probe.

TRADEPORT (MARKETING) INC. – DIV. OF TRADEPORT ELECTRONICS GROUP
5-1750 Steeles Ave W Vaughan ON L4K 2L7.
800 379-4620 Fax: 905 660-3019 E-mail: sales@tradeport.on.ca. Web: www.tradeport.ca
Pres Barry Conway; Office Mgr B Rahim; Accnt A Gonzalez; Creative Dept/IT Ben Burke; Lab Asst Celia Chiu
Mfg Reps: Compu Video; F.W. Bell; G.W. Instek; Goodwill Instruments; Instek Corp; Iskra; Kenwood TMI; Metrel; Millivac; Noiseken; Sencore; Soken; Texio; Time Electronics.
Products: Ocsilloscopes, Vector/Waveform monitors, Hi Def generators/NTSC pattern generators, meters (all types), spectrum analyzers and data analyzers.

TRYLON
21 South Field Dr Elmira ON N3B 0A6.
519 669-5421 Fax: 519 669-8912 E-mail: info@trylon.com. Web: www.trylon.com
CEO Paul Royal; Exec VP-Eng Kurt Penfold; VP Field Services Richard Winters; Hum Res Mgr Lisa Edwards; Dir-Stock Product Josh Lange; Dir- Custom/Hydro Prod James Sin
Branches: 20074 92A Ave Langley BC V1M 3A4. 604 513-9553. 105-3016 10th Ave NE Calgary AB T2A 6A3. 403 295-2206. 207-185 Brock St N Whitby ON L1N 4H3. 905 430-9712. 98 Parkway Dr Truro NS B6L 1N8. 902 843-3352.
Mfg Reps: Andrew Corp.
Products: Design, manufacture, erect and service all communication towers include monopoles, guyed, self-support, power transmission, tri-poles and stock towers. We offer complete end-to-end service for building all types of telecommunications and energy infrastructure. We supply a comprehensive array of mounting devices for a broad range of antennas, safety equipment, transmission line supports and other accessories.
Last updated Aug 2013.

TSD VIDEO INC.
100-4360 rue d'Iberville Montréal QC H2H 2L8.
866 598-5115 Fax: 514 598-6116 E-mail: info@tsdvideo.com. Web: www.tsdvideo.com
Pres Maurice Pauze; Sls Rep Gilles Fortin; Sls Rep Jacques Besner
Branches: 17 Sofneedle Ave Brampton ON L6R 1L3. 416 893-4441 Fax: 905 793-2096.
Mfg Reps: Broadcast Pix; Cartoni; Chyron; Cobalt Digital; DNF; Desisti; Doremi; Florical; Hitachi; IDX; Kroma Telecom; Mackie; ProCyc; SAV; Shotoku; Snell&Wilcox; Telemetrics Inc; Telestream; Utah Scientific; Videssence; Zandar.

UBS-AXCERA, INC.
PO Box 525 Lawrence PA 15055-0525. Location: 103 Freedom Dr.
800 215-2614 Fax: 724 873-8105 E-mail: info@axcera.com. Web: www.axcera.com
Div Mgr Dave Hewitt; Dir-Sls Calvin Carter
Provider of RF transmission solutions with the line of television and mobile TV transmitter systems, as well as a complete line of MMDS/ broadband wireless solutions.
Last updated Mar 2013.

UNITY SYSTEMS INTEGRATION INC.
404-111 Granton Dr Richmond Hill ON L4B 1L5.
905 707-9401 Fax: 905 707-7402 E-mail: unity.info@unity-si.com. Web: www.unity-si.com
Pres Bruce Long; VP-Ops Doug Waldron; Sr Proj Coord Patrick Gordon
Unity provides broadcast/media/data systems design, installation and documentation services focused on client collaboration and pragmatic support.

UPMARKET
58 Walwyn Ave Toronto ON M9N 3M8.
416 762-9923 Fax: 416 762-9923 Web: www.up-market.ca
Partner Rein Taul; Partner Frank Squizzato
Products Soloshot self tracking Robotics, G-Technologies digital media storage solutions, NVIDIA professional graphics cards, Lightware AV routers and extenders, LG professional displays, Rolux professional video batteries and accessories. Tekskil television prompters.
Last updated Aug 2015.

UTAH SCIENTIFIC, INC.
4750 Wiley Post Way Suite 150 Salt Lake City UT 84116.
801 575-8801 Fax: 801 537-3099 Web: www.utahscientific.com
Dir-Mktg Scott Bosen
Products: Utah Scientific is a manufcturer of analog, digital & HDTV routing, master control, & distribution products. The company's products are represented worldwide by a network of professional representatives, dealers & distributors.
Last updated Mar 2015.

VECIMA NETWORKS INC.
150 Cardinal Place Saskatoon SK S7L 6H7.
888 292-8266 Fax: 306 955-9919 E-mail: sales@vecima.com. Web: www.vecima.com
Pres/CEO Sumit Kumar; CFO John Hanna; Sr VP-Cable Sls Mark Briggs; VP-Sls Grant Roesch; VP-Wireless Sls Saket Kumar; Sr VP-Bus Dev Richard Blenkinsop; Dir-Mktg Rod Martin
Designs manufactures and sells products that enable broadband access to cable, wireless and telephony networks. Vecima's hardware products incorporate original embedded software to meet the complex requirements of next-generation, high-speed digital networks.
Last updated Mar 2015.

VIDCOM COMMUNICATIONS LTD.
100-77 8th Ave W Vancouver BC V5Y 1M8.
604 732-9711 Fax: 604 732-8814 E-mail: vidcom@vidcom.ca. Web: www.vidcom.ca
Owner Chandru M Vasandani; Pres Chandru Vasandani; Sr Systems Eng Steve Jones; Office Mgr Sharina Rattan; Consultant-Sls/Mktg Ben Blanchet; Sr Sls/Mktg Consult Paul Kyte
Mfg Reps: AJA; Anton/Bauer; Apple; Boxx; Chyron; Cine-tal; Digital Rapids; G-Technology; Glyph; Ledz; Miller; Panasonic; Sachtler; Videssence; Zacuta.
Products: VTRs, cameras, monitors, char, generators, teleprompter systems, editing controllers, TBCs & synchronizers, waveform monitors, vectorscope & other test equip., batteries & battery belts, encoders/decoders, video routing systems, weather & paint systems, tripods, access, bags, test charts, 3D animation, digital switchers, studio and portable flourescent lighting, non-linear editing systems, DVD authoring, Mini DV Web streaming software, computers, equipment manufactures & suppliers, Graphic Equipment/Services: Lighting/Special effects. Video Equipment: ENG/EFP/Studio Cameras, Editing Systems, and Tripod Pedestals.

VIDEOLINK INC.
1-45 Lucy Ave Toronto ON M1L 1A1.
800 567-8481 Fax: 416 690-0136 E-mail: info@videolink.ca. Web: www.videolink.ca
CEO Bruce Richardson; VP-Ops Maria Jones; Office Mgr Montréal Mike Reid; Office Mgr Winnipeg Sam Meyer; Office Mgr Edmonton Tim Prevost
Branches: 12615 124th St Edmonton AB T5L 0N8. 780 913-6797. 2 Francois Muller Pl Winnipeg MB R2J 4K1. 204 677-2037. 16873 boul Hymus Kirkland QC H9H 3L4. 514 782-3000. Location: London ON.
Mfg Reps: AJA; Atomos; Black Magic; Chyron; Convergent Design; Data Video; Decimator Design; Livestream; Newtek; PESA; PTZoptics; Promax; Teradek; Tricaster; VMix; Vaddio.
Sales & rental, Video production & streaming solutions. Newtek, Live Stream, vMIX, PESA, Teradek, PTZoptics, AJA, Convergent Design, Atomos, ProMax, Data Video, Canon, Chyron, BlackMagicDesign, Tricaster, 3Play, Talkshow, Clear-Com.

VISTEK LTD.
496 Queen St E Toronto ON M5A 4G8.
888 365-1777 Fax: 416 365-7776 E-mail: sales@vistek.ca. Web: www.vistek.ca
Video Mgr Bill Long; Product Mgr Brian Young
Branches: 1231 10th Ave SW Calgary AB T3C 0J3. 800 561-0333. 10569 109th St NW Edmonton AB T5H 3B1. 877 484-0333. 5840 Mavis Rd Mississauga ON L5V 3B7. 877 923-1777. 499 Bank St Ottawa ON K2P 1Y7. 888 428-4466 Fax: 613 567-4702.
Mfg Reps: AJA; Arri Lighting; Atomos; Behringer; Benro; Blackmagic Design; Canon; Carl Zeiss; Cartoni; Chimera; Cinedeck; Cinevate; Convergent Design; DJI; Data Video; Fiilex; FreeFly; Fujinon; G-Technology; Glidecam; GoPro; Illumi; JVC; K-Tek; Kessler; Kino Flo; Kupo; LED Go; Lee Filters; Litepanels; Lowel; Manfrotto; Mantis; Panasonic; Pelican; Portabrace; Pro-X; RedRock Micro; Roland; Rycote; Sachtler; Sennheiser; Steadicam; Superior Paper; TV Logic; Tascam; Tenba Bags; Teradek; Tiffen; Varavon; Vinten; Wacom; Westcott; Zacuto; Zoom; Zylight.

VITEC VIDEOCOM
20600 Plummer St Chatsworth CA 91311.
818 752-7009 E-mail: servicesupport@vitecgroup.com. Web: www.vitecgroup.com
Dir-Robotic Sls Gary Rotondelli; Latin American Sls Mgr Eduardo Silva; Midwest Reg Sls Mgr Ken Horne; Northeast Reg Sls Mgr Jay Ignaszewski; Southeast Reg Sls Mgr Marco Brea; Key Acct Mgr-MW & West Bob Low
Camera support systems for the broadcast and motion picture industry, including tripods, pan & tilt heads & accessories.
Brands carried include: Sachtler, Vinten, Vinten Radamec, Petrol and OConnor.
Last updated Sep 2015.

VPG CANADA ULC
48 Lesmill Rd Toronto ON M3B 2T5.
888 275-5355 Fax: 416 445-5972 E-mail: kelkcorp@kelk.com. Web: www.kelk.com
Pres Wes Leewis; VP-Sls George Oppera
Last updated Feb 2013.

WADE ANTENNA, INC.
29 Sharp Rd Brantford ON N3T 5L8.
800 463-1607 Fax: 519 756-5056 E-mail: sales@wadeantenna.com. Web: www.wadeantenna.com
Chairman Ric P Murphy; Pres Ryan Murphy
Wade Antenna manufactures secure and reliable communication solutions for organizations worldwide that value security and peace of mind. Wade Antenna's products include antennas for VHF and UHF CATV reception for Cable Operators and Telcos. Wade Antenna has directional antennas in VHF and UHF frequency bands including Log Periodic, Yagi and Parabolic antennas. Custom Arrays are available to minimize signal interference or provide higher gain.
Last updated Aug 2015.

WARD-BECK SYSTEMS LTD.
9-945 Middlefield Rd Toronto ON M1V 5E1.
800 771-2556 Fax: 416 335-5202 E-mail: sales@ward-beck.com. Web: www.ward-beck.com
COO Kevin Lyver; Eng Ali Sharifan; Man Dir Eugene Johnson; Dir-Fin Colleen Johnson
Mfg Reps: Middle Atlantic Canada; Panasonic; Replay; Rushworks; Soloshot; TFT Inc; Technalogix; Vanco; Vela.
Digital and analog audio and video distribution, audio and video metering and monitoring, openGear partner supplying analog and digital audio, video and multidefinition HD/SD-SDI solutions, impedance converters (baluns), POD broadcast solutions, A to D and D to A converters, meter panels, custom-designed solutions for your broadcast problems.
Last updated Sep 2014.

WESTERN IMPERIAL MAGNETICS LTD.
7-12840 Bathgate Way Richmond BC V6V 1Z4.
800 663-8273 Fax: 800 730-3299 E-mail: sales@wimmedia.com. Web: www.wimmedia.com
Mfg Reps: AKG; APC; Adtec; Avastor; EV; Fuji; HHB; JVC; Lacie; MBI; Marantz; Maxell; Microboards; Optoma; Panasonic; Primera; RMG; Rapco; Rimage; Sennheiser; Sony; Taiyo Yuden; Tascam; Teac America; Telex Intercoms; Verbatim.
Products: Every blank media format that has been invented for pro audio, pro video & data or computer backup. Digital or Analogue! Direct Asia importer of all CD & DVD packaging products. CD-R, DVD-R & USB duplication, publication and printing equipment and supplies. Pro audio & video, microphones, mixers, recorders. Broadcast quality cables & connectors. Projectors and screens. New post production services include video production and editing, DVD & Blu-ray authoring, transfers and archiving, closed captioning and encoding.
Last updated Feb 2015.

WESTOWER COMMUNICATIONS LTD.
17886 55 Ave Surrey BC V3S 6C8.
604 576-4755 Fax: 604 576-4855 E-mail: westower@westower.ca. Web: www.westower.ca
Pres Peter Jeffrey; Sr VP Western Cda R Kirby; Sr VP Martimes Eugene Gosse; Reg VP Central Leo Helmer; Reg VP Eastern J Labrosse; Reg VP NWT/YK Bob Whitehorne; Br Mgr Calgary Rick Burkart; Br Mgr NL Ed MacDonald; Br Mgr Martimes Bryan Taylor; Br Mgr Edmonton Andy Giddings
Branches: 3815 2 St NE Calgary AB T2E 3H8. 403 226-2020. 4933 46th St Thorsby AB T0C 2P0. 403 789-2375 Fax: 403 789-3063 RVP Brent Hrywkiw. 519 Avenue L S Saskatoon SK S7M 2H5. 306 384-5999. 1-329 Parkdale Rd St. Andrews MB R1A 3N9. 204 940-3140. 8700 de l'Innovation Anjou QC H1J 2X9. 514 356-0911 Fax: 514 356-9446 RVP Pascal Texier. 4671 Hwy 2 Wellington NS B2T 1B8. 902 860-2186 Fax: 902 860-2187. PO Box 7261 St. John's NL A1E 3Y4. Location: 1147 Harding Rd. RVP Ed Hickey.
Mfg Reps: Andrew; Erico; Gabriel; Hughy Philips; RSI; Scala; Sinclair; Tiltek; Towers & Mono Poles; Western Multiplex.
Products: Design, manufacture, fabrication, erection & service of all communication towers & portable buildings including mono poles, self support & guyed towers.
Last updated Mar 2015.

Whites Digital Sales and Service Inc.
See Cine-Source Sales and Services Inc.

WILCAN ELECTRONICS CANADA LTD. – DIV. OF WILCAN POWERSURGES.COM
8560 Torbram Rd Unit 34-35 Brampton ON L6T 5C9.
888 596-2020 Fax: 888 866-7775 E-mail: wilcan@lightningtvss.com. Web: www.powersurges.com
VP/Gen Sls Mgr Greg Black
Products: Lightning & Surge protection equipment. Designers, manufacturers & consultants. A.C. power protection in all voltage configurations, also data, signal & telephone/modem line protection.

WINSTED CORPORATION
10901 Hampshire Ave S Minneapolis MN 55438-2385.
800 447-2257 Fax: 800 421-3839 E-mail: info@winsted.com. Web: www.winsted.com
Pres Randy Smith; Adv Pres Neal Linnihan; CEO Stephen Hoska; Natl Sls Mgr Wayne Cook
Manufacturing Stock and Custom Technical Furniture and consoles for the Broadcast Industry.

WSI
200- 401 Charmany Dr Madison WI 53719.
608 274-5789 Fax: 608 278-4613 E-mail: sales@wxc.com. Web: www.wxc.com
Pres Mark Gildersleeve; VP-Sls Anne VanDerGeest; VP-Mktg Bill Boss; VP-Intl Bus Tad McGuire; Reg Sls Mgr/Meteorolgist Joe DiGiovanni; Mktg Coord Michelle BB
A provider of weather solutions for on-air, mobile, online and social media engagement.

NORTHWEST TERRITORIES

CFYK-TV YELLOWKNIFE
Power: 2,500 watts video on Channel 8
PO Box 160 Stn Main Yellowknife NT X1A 2N2. Location: 5002 Forrest Dr. Yellowknife NT X1A 2A9.
867 920-5400 Fax: 867 920-5489 E-mail: cbcnorth@cbc.ca. Web: www.cbc.ca/north
Co. Name: CBC/Radio-Canada.
Color Facilities: Network Feed, Mobile Units
Last updated Sep 2015.

BRITISH COLUMBIA

CHAN-TV BURNABY – Global BC
Power: Channel 8 Analog 125,900 Chan-DT Channel 22 40,000
7850 Enterprise St Burnaby BC V5A 1V7.
604 420-2288 Fax: 604 422-6427 E-mail: viewercontactBC@globalnews.ca. Web: www.globalnews.ca/bc/
Co. Name: Shaw Media Inc. – Div. of Shaw Communications Inc.
Sr VP-Sls Greg McLelland; VP-Content Dist/Bus Dev Greg Treffry; VP-Content Acquisitions/Global Sched Phil Piazza; Sr Dir-Bus Ops Andrew Janik; Reg Dir-Sls Paul Ackerman
Cdn Rep: Canadian Television Sales, New York, NY; Shaw Media Inc. – National Broadcast Sales, Toronto, ON.
Est: 1960. Color Facilities: Network Feed, Local Live Units, Mobile Units

CJDC-TV DAWSON CREEK
901 102nd Ave Dawson Creek BC V1G 2B6.
250 782-3341 Fax: 250 782-3154 Web: www.cjdctv.com
Co. Name: Bell Media.
Gen Mgr Terry Shepherd; Sales Amy Titley; News Dir Jeremy Keefe

Last updated Mar 2015.

CFJC-TV KAMLOOPS
Power: 400 watts audio, 4,000 watts video on Channel 4, C 7 Bell ExpressVu ch 263, StarChoice ch 309
460 Pemberton Terr Kamloops BC V2C 1T5.
250 372-3322 Fax: 250 374-0445 E-mail: info@cfjctv.com. Web: www.cfjctv.com
Co. Name: Jim Pattison Broadcast Group LP.
Pres/Gen Mgr R Schween; Gen Sls Mgr B Uptigrove; Traffic Supvr S Hessel; Copy Dir M Giroday; News Dir Info/TV Ops D Collins; Promo Mgr G Forrest; Sports Dir E Seitz
Cdn Rep: Western Media Group, Vancouver, BC.
Est: 1957. Color Facilities: Network Feed, Local Live Units, Mobile Units
Last updated Mar 2014.

CHBC-TV KELOWNA – Global Okanagan
Power: 370 watts audio, 3,700 video on Channel 2
342 Leon Ave Kelowna BC V1Y 6J2.
888 762-4535 Fax: 250 868-0662 E-mail: viewercontactokanagan@globalnews.ca. Web: www.globalnews.ca/okanagan
Co. Name: Shaw Media Inc. – Div. of Shaw Communications Inc.
Sr VP-Sls Greg McLelland; VP-Content Dist/Bus Dev Greg Treffry; VP-Content Acquisitions/Global Sched Phil Piazza; Sr Dir-Bus Ops Andrew Janik; Sls Mgr Ron Eberle
Cdn Rep: Canadian Television Sales, New York, NY; Shaw Media Inc. – National Broadcast Sales, Toronto, ON.
Est: 1957. Color Facilities: Network Feed, Mobile Units

CKPG-TV PRINCE GEORGE
Power: 460 watts audio, 4,600 watts video on Channel 2
1810 3rd Ave Floor 2 Prince George BC V2M 1G4.
250 564-8861 Fax: 250 562-8768 E-mail: ckpgmail@ckpg.com. Web: www.ckpg.com
Co. Name: Jim Pattison Broadcast Group LP.
Pres Rod Schween; Gen Mgr Mike Clotildes; Sls Mgr Kelli Moorhead; Prod Mgr Brenda Clotildes; Chief Eng James Belton; Tech Dir Brandan Spyker; News Dir Dave Barry; Promo Mgr Penny Cartwright
Cdn Rep: Airtime, Toronto, ON; WMG Media Sales, Calgary, AB; Western Media Group, Vancouver, BC.
Est: 1961. Color Facilities: Network Feed, Mobile Units
Last updated Oct 2014.

CHNU-TV SURREY – Joytv
Power: 18,000 watts
204-5668 192 St Surrey BC V3S 2V7.
888 669-8810 Fax: 604 576-6895 E-mail: audience@joytv.ca. Web: www.joytv.ca
Co. Name: CCI – ZoomerMedia.
Gen Mgr Duane Parks
Est: 2001.

CFTK-TV TERRACE
Power: 1.38 kw audio, 13.80 video on Channel 3 (CBC affil.)
4625 Lazelle Ave Terrace BC V8G 1S4.
250 635-6316 Fax: 250 638-6320 Web: www.cftktv.com
Co. Name: Bell Media.
Pres Ian Greenberg; VP Don Shafer; Gen Mgr Brian Langston; Ops Mgr Steve Pereira; Chief Eng/Tech Dir Dan Wall; Traffic Mgr Sandy Glendenning; News Dir John Crawford
Cdn Rep: Astral Media Radio Sales, Vancouver, BC; Robert Cole Media Inc., Montréal, QC; imsradio, Vancouver, BC.
Est: 1962. Color Facilities: Network Feed, Local Live Units, Mobile Units
Last updated Sep 2013.

CBUFT-TV VANCOUVER
Power: 105,500 watts video on Channel 26 -- French
700 Hamilton St Vancouver BC V6B 2R5.
604 662-6135 Fax: 604 662-6170 E-mail: lelien@radio-canada.ca. Web: ici.radio-canada.ca/colombie-britannique
Co. Name: CBC/Radio-Canada.
Sr Commun Officer Martine Tremblay; Reg Commun Mgr Yolaine Dupont; Reg-First Mgmt/Admin Pierre Guérin
Est: 1976. Color Facilities: Network Feed, Local Live Units
Last updated Sep 2015.

CBUT-TV VANCOUVER
Power: 10,000 watts video on Channel 2
PO Box 4600 Stn Terminal Vancouver BC V6B 4A2. Location: 700 Hamilton St.
866 306-4636 Fax: 604 662-6335 Web: www.cbc.ca/bc
Co. Name: CBC/Radio-Canada.
Acct Mgr Commun Asifa Lalji; News Dir Wayne Williams; Commun Coord Leo Damian
Est: 1953. Color Facilities: Network Feed, Local Live Units, Mobile Units
Last updated Mar 2015.

CHNM-TV VANCOUVER – OMNI BC
Power: 76,000 watts
88 Pender St E Vancouver BC V6A 3X3.
604 678-3800 Fax: 604 678-3810 Web: www.OMNItv.ca
Co. Name: OMNI Television – A Div of Rogers Broadcasting.
CEO Leslie A Sole; VP/Gen Mgr Renato Zane; Exec VP Natl Sales Mitch Dent; Exec VP-Programming Malcolm Dunlop; Exec VP TV Ops Jamie Haggarty; Natl VP OMNI Madeline Ziniak; VP-OMNI Station Grp-Spec TV/Dev Alain Strati; Gen Mgr Web Andrea Gagliardi; Prod/Ops Mgr Marisa Doolan; Mgr-Publicity Veronica Logue; Assignment Editor Bhupinder Hundal; Dir-Sls Bruce Hamlin; Natl Sales Dev Mgr Jacquie Hood; Sls Mgr Bea Nohr; Dir-Programming Hayden Mindell; Dir-Consumer Mktg/PR Koreen Ott; Dir-Mktg Solutions Rob Groen; Dir-On-Air Creative Dawn Morden; News Dir Dianne Collins; Community Liaison Officer Poonam Bains; Program Control Mgr Sheila Quattrociocchi; Promo Mgr Steve Scarrow
Est: 2003.
Last updated Sep 2010.

CIVT-TV VANCOUVER – CTV Vancouver
500-969 Robson St Vancouver BC V6Z 1X5.
604 608-2868 Web: www.bc.ctvnews.ca
Co. Name: Bell Media.
VP/Gen Mgr James Stuart; Gen Sls Mgr J.P. Wright; Dir TV/Radio Mktg/Promotions Tracey Fresneda; Chief Eng Rob Chambers; Traffic/Prog Mgr Lily Dong; Bus Affairs-News David Seemann; Bureau Chief Vancouver Rob Brown; News Dir Les Staff; Promo Mgr Jim Olsen
Color Facilities: VTR Color, Mobile Units

CKVU-TV VANCOUVER – City Vancouver
Power: 65,000 watts audio, 325,000 video on VHF 10, Cable 13
180 2nd Ave W Vancouver BC V5Y 3T9.
604 876-1344 Fax: 604 874-8225 Web: www.citytv.com/vancouver
Co. Name: Rogers Media Inc.
Ops Mgr Marisa Doolan; Mgr/Producer Manuel Fonseca; Gen Sls Mgr Brad Kubota; Chief Eng Nathan Pachal; Promo Mgr Steve Scarrow
Est: 1976. Color Facilities: Local Live Units
Last updated Aug 2015.

CHEK MEDIA GROUP – CHEK NEWS
Power: 50,000 watts audio, 100,000 video on Channel 6 (Global affil.)
780 Kings Rd Victoria BC V8T 5A2.

Connecting the Dots

AJA is keeping pace with the needs of industry professionals in A/V, broadcast, on set, and post. Our new products leverage the latest technologies, including high-quality conversion to 4K, moving video over ethernet cable, and easily integrating computer content into video pipelines.

HD10MD4
Next generation HD-to-SD down-conversion with Mini-Config USB support

HB-T-SDI/HB-R-SDI
New Mini-Converters to convert between 3G-SDI and HDBaseT

ROI-HDMI
HDMI to SDI with Region of Interest scaling and intuitive on-screen UI for live image selection

openGear® Rack Cards
openGear-compatible rackframe solutions
New openGear frame and cards for SDI/Fiber conversions and 3G-SDI Distribution.
openGear

FS3
Powerful 4K up-conversion
The new FS3 combines AJA's industry-proven frame synchronization with high-quality 4K up-conversion technology to seamlessly integrate SD and HD signals into your 4K workflows.

AJA® VIDEO SYSTEMS
Because it matters.®

Find out more at www.aja.com

250 383-2435 Fax: 250 384-7766 E-mail: cheknews@cheknews.ca. Web: www.cheknews.ca
Co. Name: 0859291 BC Ltd. – Chek Media Group Ltd.
Sls/Gen Mgr Roy McKenzie; Ops Mgr Bill Pollock; Chief Eng/Tech Dir Rod Saxby; Hum Res Mgr Peggy Heyer; Community Rel Mgr Tanya Smith; Sls Coord/Accts Receivable Crystal Harding; Art Dir Dave Lackmanec; News Dir Rob Germain; Prod Supvr Michael Woloshen; Web Master Tyler Everden
Cdn Rep: Airtime Television Sales, Toronto, ON; Impulse Media Sales, New York, NY; Western Media Group, Vancouver, BC.
Est: 1956. Color Facilities: Network Feed, Local Live Units, Mobile Units

CIVI-TV VICTORIA/VANCOUVER – CTV Two Vancouver/Victoria
Power: 1,800 watts video, 1,800 watts audio on ch 53 8,400 watts video, 8400 watts audio on CH 17
1420 Broad St Victoria BC V8W 2B1.
866 242-2484 Fax: 250 381-2485 E-mail: islandcontactus@ctv.ca. Web: www.CTVvancouverisland.ca
Co. Name: Bell Media.
VP James Stuart; Gen/Sls Mgr Kevin Bell; Tech/Engrg Mgr Brian Gatesnby; Hum Res Mgr Wendy Wawrysh; Creative Dir Stephen Olafson; News Dir Hudson Mack; Promo Mgr Jennifer Wong
Cdn Rep: Myers International (NY), New York, NY.
Est: 2001. Color Facilities: Network Feed, Local Live Units

ALBERTA

CBRT-TV CALGARY
Power: 178,000 watts video on Channel 6
PO Box 2640 Calgary AB T2P 2M7. Location: 1724 Westmount Blvd NW. Calgary AB T2N 3G7. Web: www.cbc.ca/calgary
Co. Name: CBC/Radio-Canada.
Est: 1975. Color Facilities: Network Feed, Local Live Units, Mobile Units
Last updated Sep 2015.

CFCN-TV CALGARY – CTV Calgary
Power: 20,000 watts audio, 100,000 video on Channel 4 (CTV Network)
80 Patina Rise SW Calgary AB T3H 2W4.
403 240-5600 Fax: 403 240-5759 Web: http://calgary.ctvnews.ca/
Co. Name: Bell Media.
Reg VP Radio/TV Prairies Len Perry; Mgr On Air Ops Sam Corea; Gen Sls Mgr Bob McKendrick; Chief Eng Jonathan Hutchinson; HR-Mgr Rado/TV Donavon Fuessel; Traffic/Prog Mgr Naida Toner; IT Mgr Brian Gauld; News/Dir-Pub Affairs Jeff Little; News Tech Prod Alan Anderson
Est: 1960. Color Facilities: Network Feed, Local Live Units, Mobile Units

CICT-TV CALGARY – Global Calgary
Power: 10,000 watts audio, 100,000 video on Channel 2, Cable 7
222 23rd St NE Calgary AB T2E 7N2.
403 235-7777 Fax: 403 248-6186 E-mail: viewercontactcalgary@globalnews.ca. Web: www.globalnews.ca/calgary/
Co. Name: Shaw Media Inc. – Div. of Shaw Communications Inc.
Sls Mgr Greg Campbell; Community Rel Coord Brieta Pielak; Exec Asst Louise McIlravey
Est: 1954.

CJCO-TV CALGARY – OMNI Calgary
Power: 310,000 watts
535 7th Ave SW Calgary AB T2P 0Y4.
403 508-2222 Fax: 403 508-5567 E-mail: info@omniab.ca. Web: www.omnitv.ca
CEO Leslie A Sole; Exec VP-Sls Mitch Dent; VP-Prod Alberta Stan Papulkas; VP-Eng Frank Bruno; VP-Ops Kelly Colasanti; Exec VP-Ops Jamie Haggarty; Gen Mgr Web Andrea Gagliardi; I-Gen Mgr Richard Hiron; Dir-Mktg/Public Rel Koreen Ott; Dir-Mktg Solutions Rob Groen; Post-Prod Mgr Dan Houle; Dir-Traffic/Special Projects Morgen Dittburner; Dir-Programming Hayden Mindell; Exec VP-Programming Malcolm Dunlop; Publicity Mgr Veronica Logue; Prog Info Coord Sandy Zwyer
Est: 2008.
Last updated Mar 2010.

CKAL-TV CALGARY – Citytv Calgary
Power: Channel 5 (VHF) Cable 8 – 7,940 watts audio, 79,400 watts video
535 7 Ave SW Calgary AB T2P 0Y4.
403 508-2222 Fax: 403 508-2224 Web: www.a-channel.com
Co. Name: Rogers Media Inc.
Gen Mgr Tom Scott
Est: 1997. Color Facilities: Network Feed, Local Live Units, Mobile Units
Last updated Jun 2009.

CBXFT-TV EDMONTON
Power: 90,000 Video on Channel 11 (French)
PO Box 555 Stn Main Edmonton AB T5J 2P4. Location: 123-10062 102 Ave NW. Edmonton City Centre Edmonton AB T5J 2Y8.
780 468-7500
Co. Name: CBC/Radio-Canada.
Man Editor Lynne Ouellet; Commun Mgr Yolaine Dupont
Est: 1970. Color Facilities: Network Feed, Local Live Units, Mobile Units
Last updated Sep 2015.

CBXT-TV EDMONTON
Power: 318,000 video on Channel 5, Cable 4
PO Box 555 Edmonton AB T5J 2P4. Location: 123-10062 102 Ave NW. Edmonton AB T5J 2Y8.
780 468-7500 Fax: 403 468-7792 Web: www.cbc.ca
Co. Name: CBC/Radio-Canada.
Ops Mgr Rodney Lamarre; Man Editor Gary Cunliffe; Sales Team Leader Tom Shipman
Est: 1961. Color Facilities: Network Feed, Local Live Units, Mobile Units
Last updated Sep 2015.

CFRN-TV EDMONTON – CTV Edmonton
Power: 50,000 watts audio, 250,000 video
18520 Stony Plain Rd Edmonton AB T5S 1A8.
780 483-3311 Web: www.edmonton.ctvnews.ca
Co. Name: Bell Media.
VP/Gen Mgr Lloyd Lewis; Reg VP Radio/TV Prairies Len Perry; Mgr-Ops/ Engrg/IT Brad Hooper; Adv/Promo Mgr Ursula Phillips; Dir News/Current Affairs Dan Kobe
Color Facilities: Network Feed, Local Live Units, Mobile Units

CITV-TV EDMONTON – Global Edmonton
Power: 32,500 watts audio, 325,000 video on Channel 13, Cable 8
5325 Allard Way NW Edmonton AB T6H 5B8.
780 436-1250 E-mail: viewercontactedmonton@globalnews.ca. Web: www.globalnews.ca/edmonton/
Co. Name: Shaw Media Inc. – Div. of Shaw Communications Inc.
Sr VP-Sls Greg McLelland; VP-Content Dist/Bus Dev Greg Treffry; VP-Content Acquisitions/Global Sched Phil Piazza; Sls Mgr Gisele Sowa; Sr Dir-Bus Ops Andrew Janik
Cdn Rep: Canadian Television Sales, New York, NY; Shaw Media Inc. – National Broadcast Sales, Toronto, ON.
Est: 1974. Color Facilities: Network Feed, Local Live Units, Mobile Units

CJEO-TV EDMONTON – OMNI Edmonton
Power: 340,000 watts
10212 Jasper Ave Edmonton AB T5J 5A3.
780 424-2222 Fax: 780 412-2777 E-mail: info@omniab.ca. Web: www.omnitv.ca
VP-Eng Broadcast Frank Bruno; Sr VP-TV/Broadcast Ops Navaid Mansuri; Sr VP Media Sls Jack Tomik; VP-TV Programming/Content Hayden Mindell; Creative Serv Mgr Lance Corbett; Dir-Client Solutions Adults Rob Groen; Dir-Commun Broadcast/TSC Michelle Lomack; Community Liaison Officer/Indep Prod Coord Sorin Mihailovici; Dir Product Mgmt Media Andrea Gagliardi
Est: 2008.
Last updated Mar 2015.

CKEM-TV EDMONTON – City Edmonton
Power: 107 Kw ERP Digital Channel 17-1 High Def. Channel 51 (UHF) / Cable 7 – 70,400 watts audio, 704,000 watts video
10212 Jasper Ave NW Edmonton AB T5J 5A3.
780 424-2222 Fax: 780 412-2777 Web: www.rogersmedia.com
Co. Name: Rogers Media Inc.
Engrg/Ops Mgr Clint Hollinger; Creative Mgr North Lance Corbett; Gen Sls Mgr Shelley Ruis; Supvr Producer BT Stan Papulkas
Est: 1997. Color Facilities: Network Feed, Local Live Units, Mobile Units
Last updated Mar 2015.

CFCN-TV LETHBRIDGE – CTV Lethbridge
Power: 13,900 watts audio, 139,000 video on Channel 13, CTV
640 13 St N Lethbridge AB T1H 2S8.
403 317-2423 Fax: 403 317-2420 Web: www.calgary.ctvnews.ca/ctvlethbridge
Co. Name: Bell Media.
VP/Gen Mgr Len Perry; Chief Eng/Ops Mgr Dale Munro; Station/Sls Mgr Bob McKendrick; News Dir Terry Vogt

CISA-TV LETHBRIDGE – Global Lethbridge
Power: 33,400 watts audio, 167,000 video on Channel 7
1401 28th St N Lethbridge AB T1H 6H9.
403 329-2903 E-mail: viewercontactlethbridge@globalnews.ca. Web: www.globalnews.ca/lethbridge/
Co. Name: Shaw Media Inc. – Div. of Shaw Communications Inc.
Sr VP-Sls Greg McLelland; VP-Content Dist/Bus Dev Greg Treffry; VP-Content Acquisitions/Global Sched Phil Piazza; Sls Mgr Greg Campbell; Sr Dir-Bus Ops Andrew Janik
Cdn Rep: Canadian Television Sales, New York, NY; Shaw Media Inc. – National Broadcast Sales, Toronto, ON.
Est: 1955. Color Facilities: Local Live Units

CJIL-TV LETHBRIDGE
Power: 8.6 Kw
450 31st St N Lethbridge AB T1H 3Z3.
800 414-2545 Fax: 403 380-3322 E-mail: info@miraclechannel.ca. Web: www.miraclechannel.ca
Co. Name: The Miracle Channel Association.
CEO Leon Fontaine; Prod Mgr Kalyn Steel; Chief Eng/Tech Dir Tom Lister; Station Mgr Jeff Thiessen
Est: 1996.

CITL-TV LLOYDMINSTER
Power: 13,000 watts audio, 130,000 video on Channel 4 (CTV affil.)
5026 50th St Lloydminster AB T9V 1P3.
780 875-3321 Fax: 780 875-4704 Web: www.newcaptv.com
Co. Name: Newcap Radio Inc.
Gen Mgr Chad Tabish; Prod Mgr Phil Ferguson; Chief Eng/Tech Dir Ray Green; News Dir Stacey Commer; Prog Mgr Bob Cameron
Cdn Rep: Robert Cole Media Inc., Montréal, QC; Telerep, New York, NY; WTR Media Sales Inc., Calgary, AB.
Est: 1976.

CKSA-TV LLOYDMINSTER
Power: 11,600 watts audio, 116,000 watts video on Channel 2 (CBC affil.)
5026 50th St Lloydminster AB T9V 1P3.
780 875-3321 Fax: 780 875-4704
Co. Name: Newcap Radio Inc.
Gen Mgr Chad Tabish; Prod Mgr Phil Ferguson; Chief Eng/Tech Dir Ray Green; News Dir Stacey Commer; Prog Mgr Bob Cameron
Cdn Rep: Robert Cole Media Inc., Montréal, QC; Telerep, US; WTR Media Sales Inc., Calgary, AB.
Est: 1960.

CHAT-TV MEDICINE HAT
Power: 4,000 watts audio, 30,000 video on Channel 6 independant
10 Boundary Rd SE Redcliff AB T0J 2P0.
403 548-8282 Fax: 403 548-8270 E-mail: chattv@jpbg.com. Web: www.chattelevision.ca
Co. Name: Jim Pattison Broadcast Group LP.
Pres R Schween; Gen Mgr D Sherwood; Prod/Ops Mgr C Cruickshank; Gen Sls Mgr T Weinberger; Prog Dir M Westby; Chief Eng/Tech Dir Carey Downs; Traffic Mgr C Johnson; News Dir R Tate
Cdn Rep: Rogers TV, Toronto, ON; Western TV & Radio Media Sales, Calgary, AB.
Est: 1957. Color Facilities: Network Feed, Local Live Units

SASKATCHEWAN

CIPA-TV PRINCE ALBERT – CTV Prince Albert
Power: 32,500 watts audio, 325,000 video on Channel 9 – CTV affil.
22 10th St W Prince Albert SK S6V 3A5.
306 922-6066 Web: www.ctv.ca
Co. Name: Bell Media.
VP/Gen Mgr Wade Moffatt; Reg VP Len Perry; Sls Mgr Barry Berglund; Sr Commun Mgr Renee Dupuis; Tech Dir Dale Liebrecht; Station Mgr Janet Chenier
Color Facilities: Network Feed, Local Live Units, Mobile Units

CBKFT-TV REGINA
Power: 140,000 video on Channel 13 (French)
2440 rue Broad Regina SK S4P 0A5.
866 306-4636 Fax: 306 347-9493 Web: www.cbc.ca/sask
Co. Name: CBC/Radio-Canada.
Chef médias François Tremblay

Last updated Sep 2015.

CBKT-TV REGINA
Power: 350,000 video on Channel 11
PO Box 540 Stn Main Regina SK S4P 4A1. Location: 2440 Broad St. Regina SK S4P 0A5.
306 347-9540 Fax: 306 347-9650 Web: www.cbc.ca/sask
Co. Name: CBC/Radio-Canada.
Gen Mgr Jon Anderson
Cdn Rep: CBC – British Columbia Region (English & French), Vancouver, BC; CBC – French Networks, Montréal, QC; CBC – Manitoba Region (English & French), Winnipeg, MB; CBC Calgary, Calgary, AB; CBC Toronto, Toronto, ON.
Est: 1969. Color Facilities: Network Feed, Local Live Units, Mobile Units
Last updated Sep 2015.

CFRE-TV REGINA – Global Regina
Power: 32,500 watts audio, 325,000 video on channel 11
370 Hoffer Dr Regina SK S4N 7A4.
306 775-4000 Fax: 306 721-4817 E-mail: viewercontactregina@globalnews.ca. Web: www.globalnews.ca/regina
Co. Name: Shaw Media Inc. – Div. of Shaw Communications Inc.
Sr VP-Sls Greg McLelland; VP-Content Dist/Bus Dev Greg Treffry; VP-Content Acquis/Global Sched Phil Piazza; Sr Dir-Bus Ops Andrew Janik; Sls Mgr Mitch Bozak
Cdn Rep: Canadian Television Sales, New York, NY; Shaw Media Inc. – National Broadcast Sales, Toronto, ON.
Est: 1987.

CKCK-TV REGINA – CTV Regina
Power: 20,000 watts audio, 100,000 watts video on Channel 2
PO Box 2000 Stn Main Regina SK S4P 3E5. Location: Hwy 1 E.
306 569-2000 Fax: 306 522-0090 Web: www.ctvregina.ca
Co. Name: Bell Media.
VP/Gen Mgr Wade Moffatt; Reg VP Len Perry; Dir-Creative Svcs/Promo Geoff Bradley; Tech Dir Peter Whitehead; News Dir Carl Worth
Color Facilities: Network Feed, Local Live Units, Mobile Units

CFQC-TV SASKATOON – CTV Saskatoon
Power: 180,000 watts audio 325,000 video Channel 8 (CTV affil.)
216 1st Ave N Saskatoon SK S7K 3W3.
306 665-8600 Fax: 306 665-0450 Web: http://saskatoon.ctvnews.ca/
Co. Name: Bell Media.
Reg VP Len Perry; Retail Sls Mgr Barry Berglund; Station/Prog/Traffic Mgr Bonnie Mackenzie; Fin Mgr Jennifer Brookman; Dir-Creative Svcs/Promo Geoff Bradley; Tech Dir Dale Liebrecht; News Dir Doug Lett
Cdn Rep: CTV Sales & Marketing, Vancouver, BC; Toronto, ON; Montréal, QC.
Est: 1954. Color Facilities: Network Feed, Local Live Units, Mobile Units

CFSK-TV SASKATOON – Global Saskatoon
Power: 10,000 watts audio 100,000 video Channel 4
218 Robin Cres Saskatoon SK S7L 7C3.
306 665-6969 Fax: 306 665-6069 E-mail: viewercontactsaskatoon@globalnews.ca. Web: www.globalnews.ca/saskatoon
Co. Name: Shaw Media Inc. – Div. of Shaw Communications Inc.
Sr VP-Sls Greg McLelland; VP-Content Dist/Bus Dev Greg Treffry; VP-Content Acquisitions/Global Sched Phil Piazza; Sr Dir-Bus Ops Andrew Janik; Sls Mgr Mitch Bozak
Cdn Rep: Canadian Television Sales, New York, NY; Shaw Media Inc. – National Broadcast Sales, Toronto, ON.
Est: 1987. Color Facilities: Network Feed, Local Live Units, Mobile Units

CICC-TV YORKTON – CTV Yorkton
Power: 5,350 watts audio, 39,240 video on Channel 10, (CTV affil.)
95 Broadway St E Yorkton SK S3N 0L1.
306 786-8400 Fax: 306 782-7212 Web: www.ctvregina.ca
Co. Name: Bell Media.
VP/Gen/Gen Sls Mgr Wade Moffatt; Reg VP Len Perry; News/Ops Dir Bob Maloney; Creative/Dir-Serv/Promotions Geoff Bradley; Tech Dir Peter Whitehead

MANITOBA

CBWFT-TV WINNIPEG
Power: 59,000 watts video on Channel 3 – French – Cable 10
PO Box 160 Stn Main Winnipeg MB R3C 2H1. Location: 541 Portage Ave. Winnipeg MB R3B 2G1.
204 788-3245
Co. Name: CBC/Radio-Canada.
Commun Mgr Sylvie Laurencelle-Vermette; Chef médias Patrick Rey; French Serv Western Can Pierre Guérin
Est: 1960. Color Facilities: Network Feed, Local Live Units, Mobile Units
Last updated Sep 2015.

CBWT-TV WINNIPEG
Power: 100,000 watts
PO Box 160 Winnipeg MB R3C 2H1. Location: 541 Portage Ave. Winnipeg MB R3B 2G1.
866 306-4636 Fax: 204 788-3643 E-mail: seepauls@winnipeg.cbc.ca. Web: www.cbc.ca/manitoba
Co. Name: CBC/Radio-Canada.
Dir John Bertrand
Est: 1954.
Last updated Sep 2015.

CHMI-TV WINNIPEG – Citytv Winnipeg
Power: 325,500 watts audio, 325,000 video on Channel 13
8 Forks Market Rd Winnipeg MB R3C 4Y3.
204 947-9613 Fax: 204 956-0811 Web: www.citytv.com
Co. Name: Rogers Media Inc.
Est: 1986. Color Facilities: Network Feed, Local Live Units, Mobile Units
Last updated Feb 2011.

CKND-TV WINNIPEG – Global Winnipeg
Power: 25,000 watts audio, 325,000 video on Channel 2, Cable 12
201 Portage Ave Winnipeg MB R3B 3K6.
204 479-1959 Fax: 204 233-5615 E-mail: viewercontactwinnipeg@globalnews.ca.

Web: www.globalnews.ca/winnipeg/
Co. Name: Shaw Media Inc. – Div. of Shaw Communications Inc.
Sr VP-Sls Greg McLelland; VP-Content Dist/Bus Dev Greg Treffry; VP-Content Acquisitions/Global Sched Phil Piazza; Sls Mgr Dave Rigby; Sr Dir- Bus Ops Andrew Janik
Cdn Rep: Canadian Television Sales, New York, NY; Shaw Media Inc. – National Broadcast Sales, Toronto, ON.
Est: 1975.

CKY-TV WINNIPEG – CTV Winnipeg
Power: 65,000 watts audio, 325,000 watts video
CKY Bldg Polo Park 400-345 Graham Ave. Winnipeg MB R3C 5S6.
204 788-3300 Web: www.winnipeg.ctv.ca
Co. Name: Bell Media.
VP/Gen Mgr Mark Maheu; Ops Mgr Ken Peron; Sls Mgr Anne Skrynsky; Accntg Mgr Scott Williams; Traffic/Prog Mgr Winnie Navarro; News Dir Karen Mitchell; Dir-Promotions Diane Kashton
Color Facilities: Network Feed, Local Live Units, Mobile Units

ONTARIO

CKVR-TV BARRIE – CTV Two Barrie
Power: 100,000 watts video, 10,000 watts audio on Channel 3
33 Beacon Rd Barrie ON L4N 9J9.
800 461-5820 Fax: 705 733-0302 E-mail: barrieinbox@ctv.ca. Web: ctvbarrie.ca
Co. Name: Bell Media.
Reg VP Radio/TV Ops-ON Don Mumford; Reg Retail Sls Mgr/Comm Prod Tom Fitzgerald; Reg Hum Res Mgr Michelle Wilson; News Dir Ruth Anderson; Engrg Supvr/IT Eng Doug Rosebrugh
Est: 1955. Color Facilities: Network Feed, Local Live Units, Mobile Units

CITS-TV BURLINGTON
Power: 1,029,000 watts
PO Box 5100 Stn LCD 1 Burlington ON L7R 4X5. Location: 1295 North Service Rd.
905 331-7333 Fax: 905 331-7222 Web: www.ctstv.com
Co. Name: YesTV.
COO Byron Winsor; CDO Gary Gerard; Local Sls Mgr Craig Kerr; Prod Mgr Terry Maskell; Prog Mgr Rob Sheppard
Cdn Rep: Group of Seven Media, Toronto, ON.
Est: 1998.
Last updated Sep 2013.

CHCH-TV HAMILTON – CHCH News
Power: 202,000 watts audio, 325,000 video on Channel 11
PO Box 2230 Stn A Hamilton ON L8N 3A6. Location: 163 Jackson St W.
905 522-1101 Fax: 905 523-8011 E-mail: feedback@chch.com. Web: www.chch.com
Co. Name: Channel Zero Partnership Ltd.
Pres/CEO Cal Millar; VP News Mike Katrycz; Gen Sls Mgr Geoff Thrasher
Est: 1954. Color Facilities: Local Live Units, Mobile Units
Last updated Sep 2014.

CJBN-TV KENORA – Global Kenora
Power: 33 watts audio, 177 video on Channel 13 (CTV affil.)
PO Box 66 Keewatin ON P0X 1C0.
807 547-2852 Fax: 807 547-2348 Web: www.shawmedia.ca
Traffic Coord Kim Morrison
Est: 1983. Color Facilities: Network Feed, Local Live Units
Last updated Feb 2012.

CKWS-TV KINGSTON
Power: 32,500 watts audio, 325,000 watts video on Channel 11 (CBC affil.)
170 Queen St Kingston ON K7K 1B2.
613 544-2340 Fax: 613 544-5508 Web: www.ckwstv.com
Co. Name: Corus Entertainment Inc.
Gen Mgr Dave McCutcheon; Mgr News/TV Ops Jay Westman; Chief Engineer, TV Roger Cole; Creative Serv Supvr Brian Ferguson; Tech Dir Phil Addis
Est: 1954. Color Facilities: Network Feed

CKCO-TV KITCHENER/LONDON – CTV Southwestern Ontario
Power: 35,000 watts audio, 350,000 watts video on Channel 13 (CTV affil.)
PO Box 91026 Stn C Kitchener ON N2G 4E9. Location: 864 King St W.
519 578-1313 Fax: 519 743-8857 Web: www.swo.ctv.ca
Co. Name: Bell Media.
Reg VP Radio/TV Ops ON Dennis Watson; Ops/Prod Dir Dave MacNeil; Retail Sls Mgr Cameron Crassweller; Hum Res Mgr Anne Kircos; News Dir Andy LeBlanc; Prog/Promo Mgr Janet Taylor
Color Facilities: Network Feed, Local Live Units, Mobile Units

CFPL-TV LONDON – CTV Two London
Power: 43,200 watts audio, 325,000 video on Channel 10
1 Communications Rd London ON N6A 4Z1.
519 686-8810 Fax: 519 668-3288 Web: http://london.ctvnews.ca/
Co. Name: Bell Media.
Reg VP Radio/TV Ops ON Don Mumford; Engrg/Ops Mgr Mark Schembri; Station Sls Mgr Tom Fitz-Gerald; Dir-Creative Svcs John Cordiner; News Dir Cal Johnstone
Est: 1953. Color Facilities: Network Feed, Local Live Units, Mobile Units

CKNY-TV NORTH BAY – CTV Northern Ontario
245 Oak St E North Bay ON P1B 8P8.
705 476-3111 Fax: 705 495-4474
Co. Name: Bell Media.
VP/Gen Mgr Scott Lund; Sr VP Elaine Ali; News/Info Prog Mgr Mark Oldfield; Sls Mgr Ron Driscoll; Accntg Mgr Jackie Toikka; Pub Rel Sharon Bowes; Promo Coord Dave Klaric; Producer-Reg News Rik Sokolowicz; Jr Network Admin Steve Snow; Engrg Supvr Rod Bergeron

CIII-TV TORONTO – Global Toronto
Power: 14 transmitters across Ontario; Cable 3 or 5; Channels 2, 4, 6, 7, 11, 12, 13, 22, 27, 29, 41, 55
81 Barber Greene Rd Toronto ON M3C 2A2.
416 967-1174 E-mail: viewercontacttoronto@globalnews.ca. Web: www.globalnews.ca/toronto/
Co. Name: Shaw Media Inc. – Div. of Shaw Communications Inc.
Sr VP-Sls Greg McLelland; VP-Content Dist/Bus Dev Greg Treffry; VP-Content Acquisitions/Global Sched Phil Piazza; Sr Dir-Bus Dev/Ops Andrew Janik; Acct Exec Robert Fraser; Acct Exec Linda McClean
Cdn Rep: Canadian Television Sales, New York, NY; Shaw Media Inc. – National Broadcast Sales, Toronto, ON.
Est: 1974. Color Facilities: Network Feed, Local Live Units, Mobile Units

CHANNEL 12 CHEX TV DURHAM
10 Simcoe St N Oshawa ON L1G 0R8.
905 434-2421 Web: www.channel12.ca
Co. Name: Corus Entertainment Inc.
Gen Mgr Dave McCutcheon; Mgr-News/TV Ops Jay Westman; Sales Brenda O'Brien

CBOFT-TV OTTAWA
Power: 128,000 video on Channel 9 (French)
PO Box 3220 Stn C Ottawa ON K1Y 1E4. Location: 181 Queen St. Ottawa ON K1P 1K9.
613 288-6000 Fax: 613 288-6770 E-mail: auditoire@radio-canada.ca. Web: www.radio-canada.ca
Co. Name: CBC/Radio-Canada.
Sr Commun Officer Jasmine Lalonde
Est: 1953. Color Facilities: Network Feed, Local Live Units, Mobile Units
Last updated Sep 2015.

CBOT-TV OTTAWA
Power: 100,000 video on Channel 8
PO Box 3220 Stn C Ottawa ON K1Y 1E4. Location: 181 Queen St. Ottawa ON K1P 1K9.
866 306-4636 Ext. 1 E-mail: cbcnewsottawa@cbc.ca. Web: www.cbc.ca/ottawa
Co. Name: CBC/Radio-Canada.
Reg Sls Mgr Pierre Sicard; Exec Producer CBC News Ottawa Paula Waddell; Exec Producer Radio Current Affairs Ruth Zowdu
Est: 1953. Color Facilities: Network Feed, Local Live Units, Mobile Units
Last updated Sep 2015.

CHRO-TV OTTAWA – CTV Two Ottawa
Power: 100,000 watts video, 10,000 watts audio on Channel 5 (Pembroke Transmitter), Cable 6; Channel 43 (Manotick Transmitter), Cable 6
PO Box 1010 Pembroke ON K8A 6Y6. Location: 87 George St. Ottawa ON K1N 9H7.
613 789-0606 Fax: 613 789-6590 Web: http://ottawa.ctvnews.ca/
Co. Name: Bell Media.
VP/Gen Mgr Richard Gray; Gen Sls Mgr Dan Champagne; Commun Mgr Jim Quan; Dir-Engrg Serv/IT Mgr Robert Edgley; News Dir Joanne Woo
Est: 1961. Color Facilities: Network Feed

CJOH-TV OTTAWA – CTV Ottawa
Power: 35,600 watts audio, 178,000 watts video on Channels 13, 8, 6 (CTV affil.)
87 George St Ottawa ON K1N 9H7.
613 274-4305 Fax: 613 274-4301 Web: www.ctvottawa.ca

ROLAND V-1200HD
Introducing The Roland V-1200HD Multi-Format Video Mixer

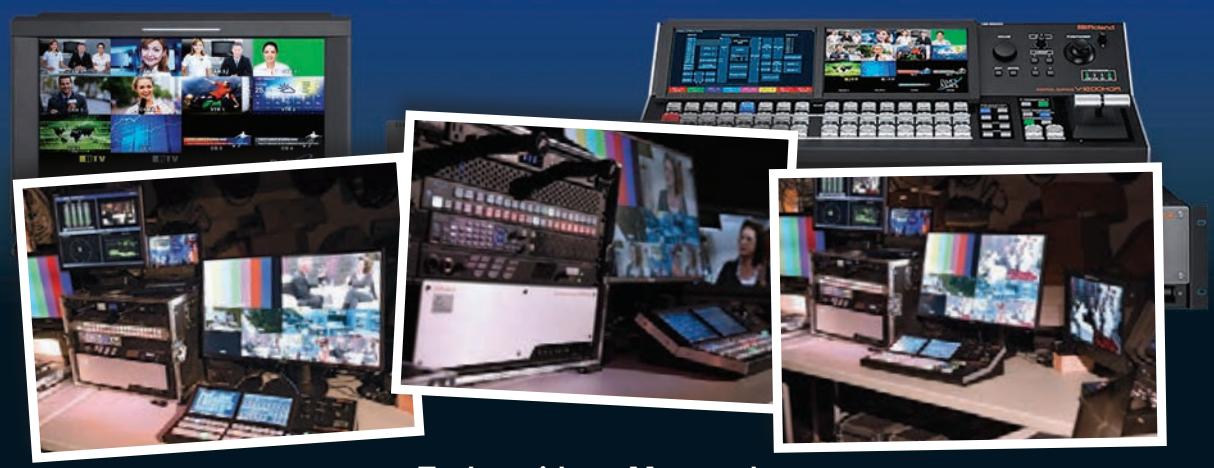

Technovideo - Montreal

The Roland V-1200HD Multi-Format Video Switcher is a 2 M/E switcher featuring a new 4:2:2 / 4:4:4 Hybrid Engine that combines the features of a production switcher with the power of a presentation switcher. Multiple M/E configurations can be selected from 1 M/E, 1.5 M/E and 2 M/E to meet the needs of your production. Inputs include 10 3G/HD-SDI and 4 HDMI with 6 3G/HD-SDI Outputs and 2 HDMI outputs. Scalers on HDMI inputs 3 & 4 and HDMI outputs support SD, HD and VESA resolutions. Switch using the V-1200HD Control Surface or free downloadable Remote Control Software (RCS). The video inputs and the powerful built-in 16-channel audio mixer can be expanded with XI-Series video and audio expansion cards. An intuitive user interface with assignable cross-points and on screen names ensures maximum flexibility for and live production or broadcast.

ProAV.Roland.com/OHRCA Roland

Co. Name: Bell Media.
VP/Gen Mgr Richard Gray; Gen Sls Mgr Dan Champagne; Dir-Eng/Info Tech Robert Edgley; News Dir Peter Angione
Color Facilities: Local Live Units, Mobile Units

CHEX-TV PETERBOROUGH
Power: 27,000 watts audio, 139,000 video on Chan. 12 Peterborough, Chan. 4 Bancroft, Chan. 22 Oshawa, (CBC Affil.)
743 Monaghan Rd Peterborough ON K9J 5K2.
705 742-0451 Fax: 705 742-7274 Web: www.chextv.com
Co. Name: Corus Entertainment Inc.
Gen Mgr Dave McCutcheon; Mgr- News/TV Ops Jay Westman; Gen Sls Mgr Brenda O'Brien
Cdn Rep: Telerep, US.
Est: 1955.

CHBX-TV SAULT STE. MARIE – CTV Northern Ontario
Power: 100,000 watts video, 10,000 watts audio, Channel 2, Cable 11
PO Box 370 Sault Ste. Marie ON P6A 5M2. Location: 119 East St.
705 759-8232 Fax: 705 759-7783 Web: northernontario.ctvnews.ca/
Co. Name: Bell Media.
VP/Gen Mgr Scott Lund; Sr VP Elaine Ali; Ops Mgr John Eddy; Mgr-News/Info Programming Mark Oldfield; Sls Mgr Brett Lund; Accntg Mgr Jackie Toikka; Sr Pub Rel Mgr Renee Dupuis; Public Relations Sharon Bowes; Producer-Reg News Rik Sokolowicz; Network Admin Steve Snow
Est: 1978.

CFTO-TV TORONTO – CTV Toronto
Power: 49,000 watts audio, 325,000 video on Channel 9, Cable 8 (CTV Affil.)
9 Channel Nine Crt Toronto ON M1S 4B5.
416 384-5000 Web: www.toronto.ctvnews.ca
Co. Name: Bell Media.
Sr Sr VP CTV News Paul Rogers; Dir-Ops Steve Coulter; Sr Commun Mgr Renee Dupuis; Community Rel Mercedes Findlay
Est: 1961.

CICI-TV SUDBURY – CTV Northern Ontario
699 Frood Rd Sudbury ON P3C 5A3.
705 674-8301 Fax: 705 674-2789
Co. Name: Bell Media.
VP/Gen Mgr Scott Lund; Sr VP Elaine Ali; Community Relations Sharon Bowes; Mgr-News/Info Programming Mark Oldfield; News Dir Don Chapman; Producer-Reg News Rik Sokolowicz

CHFD-TV THUNDER BAY
Power: 54,500 watts audio, 100,000 video on Channel 4, cable 6, satellite 222,314
87 Hill St N Thunder Bay ON P7A 5V6.
807 346-2600 Fax: 807 345-9923 Web: www.globalthunderbay.tbtv.com
Co. Name: Dougall Media.
Pres E Dougall; VP/Gen Mgr D Caron; Dir-Nat'l Sls B'cast Susan Lockwood; Local Sales Mgr K Harris; Chief Eng/Tech Dir D Barriault; Traffic Mgr A Faydshen; Prod Supvr/Creative A Snell; Film Editor B Paxton; News Dir B Third; Prog Mgr P Bentz; Promo Mgr C Cambly; Sports Dir R Scheffee
Cdn Rep: CTS/imsradio, New York, NY; Shaw Media Inc., Toronto, ON; Winnipeg, MB; Calgary, AB; Montréal, QC; Vancouver, BC.
Est: 1972. Color Facilities: Local Live Units, Mobile Units

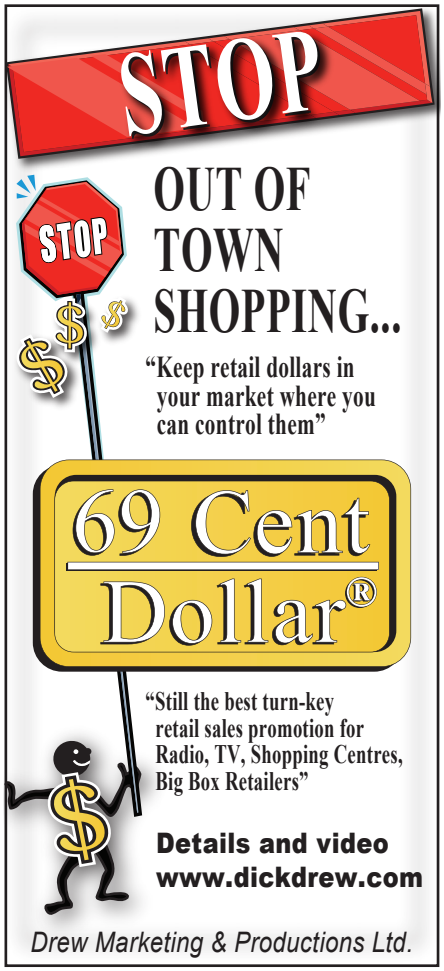

CKPR-TV THUNDER BAY
Power: 10,000 watts audio, 100,000 video on Channel 2, Cable 5 (CBC affil.) Satellite 223,304
87 Hill St N Thunder Bay ON P7A 5V6.
807 346-2600 Fax: 807 345-9923 Web: www.ckprthunderbay.com
Co. Name: Thunder Bay Electronics Limited.
Pres E F Dougall; VP/Gen Mgr D Caron; Natl Sls Mgr Susan Lockwood; Local Sls Mgr K Harris; Chief Eng/Tech Dir D Barriault; Traffic Mgr A Faydshen; Prod Supvr/Copy Dir A Snell; Film Editor B Paxton; News Dir B Third; Prog Mgr P Bentz; Promo Mgr C Cambly; Sports Dir R Scheffee; Exec Asst Janet Chiupka
Cdn Rep: CTS/imsradio, New York, NY; Shaw Media Inc., Montréal, QC; Calgary, AB; Vancouver, BC; Winnipeg, MB; Shaw Media Inc. – National Broadcast Sales, Toronto, ON.
Est: 1954. Color Facilities: Local Live Units, Mobile Units

CFCL-TV TIMMINS – CTV Timmins
Power: 100,000 watts video, 10,000 watts audio, Channel 3, Cable 4
PO Box 620 Stn Main Timmins ON P4N 7G3. Location: 681 Pine St N. Timmins ON P4N 7L6.
705 264-4211 Fax: 705 264-3266 E-mail: timminsnews@bellmedia.ca. Web: www.northernontario.ctvnews.ca
Co. Name: Bell Media.
VP/Gen Mgr Scott Lund; Assignment Editor Gord Nicholls; Man Producer Michelle Tonner; Sls Mgr Jason Laneville; Chief Eng/Tech Dir Sean McGirl; Fin Mgr Jennifer Mclellan; Exec Asst Monique Johnson
Cdn Rep: CTV Sales & Marketing, Vancouver, BC; Calgary, AB; Winnipeg, MB; Toronto, ON; Montréal, QC; Myers International (NY), New York, NY.
Est: 1971.

CITO-TV TIMMINS – CTV Northern Ontario
Power: 100,000 watts video, 10,000 watts audio, Channel 3, Cable 4
PO Box 620 Timmins ON P4N 7G3. Location: 681 Pine St N.
705 264-4211 Fax: 705 264-3266 Web: www.ctv.ca
Co. Name: Bell Media.
VP/Gen Mgr Scott Lund; Ops Mgr John Eddy; Gen Sls Mgr/Prod Supvr Jason Laneville; Chief Eng/Tech Dir Sean McGirl; News Dir Don Chapman; Promo Mgr Sharon Bowes
Est: 1971.

CBLT-TV TORONTO – CBC-TV
Power: 84,000 video watts on Channel 5, Cable 6, HD Channels Rogers 128, 513, Bell Expressvu 802
PO Box 500 Stn A Toronto ON M5W 1E6. Location: 250 Front St W.
416 205-3311 Web: www.cbc.ca/toronto
Co. Name: CBC/Radio-Canada.
Commun Mgr Maya Kane
Est: 1952. Color Facilities: Network Feed, Local Live Units, Mobile Units
Last updated Sep 2015.

CFMT-TV TORONTO – OMNI.1
Power: 1,200,000 watts from the CN Tower
545 Lake Shore Blvd W Toronto ON M5V 1A3.
866 260-0060 Fax: 416 764-3245 Web: www.OMNItv.ca
Co. Name: Rogers Media Inc.
Est: 1979.
Last updated Feb 2010.

CITY – TORONTO
Power: 28,000 watts audio, 280,000 video on Channel 57, Woodstock 31
33 Dundas St E Toronto ON M5B 1B8.
416 599-2489 Fax: 416 764-7404 Web: www.citytv.com
Co. Name: Rogers Media Inc.
News Dir Tina Cortese
Est: 1972. Color Facilities: Local Live Units, Mobile Units
Last updated Mar 2011.

CJMT-TV TORONTO – OMNI.2
Power: 1,200,000 watts from 1st Cdn Place
545 Lake Shore Blvd W Toronto ON M5V 1A3.
866 260-0060 Fax: 416 764-3245 Web: www.OMNItv.ca
Pres Keith Pelley; VP-Fin/Admn Navaid Mansuri; Exec VP-Sls Natl Mitch Dent; VP-Spec TV/Dev Alain Strati; VP-Ops/Eng Kelly Colasanti; VP-Eng Frank Bruno; Exec VP-Ops Jamie Haggerty; Natl VP Madeline Ziniak; Gen Mgr Web Andrea Gagliardi; News Dir/Sr Editor Pierluigi Roi; Sls Dev Mgr Natl Jacquie Hood; Direct Sls Mgr Rick Marchand; Prog Dir Hayden Mindell; Dir-Mktg/Pub Rel Koreen Ott; Exec Dir On-Air Creative Dawn Morden; Comml Prod Mgr Pacifica Virzi; Dir Independent Prod Dev Paritosh Mehta; Dir Traffic/Special Projects Morgen Dittburner; Sr Supvr Producer Suzy Soares; Promotions Coord Delrene Fernandes; Dir-Hum Res Wayne Smith; Prog Control Mgr Sheila Quattrociocchi; Dir-Community Liaison Melanie Farrell; Exec VP-Programming Malcolm Dunlop; Publicity Mgr Veronica Logue
Cdn Rep: Robert Cole Media; Telerep, US.
Est: 2002.
Last updated Mar 2011.

DISNEY CHANNEL (CANADA)
Power: 1080i (HDTV), 480i (SDTV)
25 Dockside Dr Toronto ON M5A 0B5.
416 479-7000 Web: www.disneychannel.ca
Co. Name: Corus Entertainment Inc.
Commun Mgr Netta Rondinelli; Publicist Catrina Jaricot; Accnt Mgr Kids Specialty Networks Rowena Hou
Est: 2015.

DISNEY JUNIOR (CANADA)
Power: 1080i (HDTV), 480i (SDTV)
25 Dockside Dr Toronto ON M5A 0B5.
416 479-7000 Web: www.disneyjunior.ca
Co. Name: Corus Entertainment Inc.
Commun Mgr Netta Rondinelli; Publicist Catrina Jaricot; Accnt Mgr Kids Specialty Networks Rowena Hou
Est: 2015.

DISNEY XD (CANADA)
Power: 1080i (HDTV), 480i (SDTV)
25 Dockside Dr Toronto ON M5A 0B5.
416 479-7000 Web: www.disneyxd.ca
Co. Name: Corus Entertainment Inc.
Commun Mgr Netta Rondinelli; Publicist Catrina Jaricot; Accnt Mgr Rowena Hou
Est: 2015.

LA CHAÎNE DISNEY
Power: 1080i (HDTV), 480i (SDTV)
25 Dockside Dr Toronto ON M5A 0B5.
416 479-7000 Web: www.disneylachaine.ca
Commun Mgr Netta Rondinelli; Publicist Catrina Jaricot; Accnt Mgr Kids Specialty Networks Rowena Hou
Est: 2015.

CBET-TV WINDSOR
Power: 182,000 watts video on Channel 9
PO Box 1609 Stn A Windsor ON N9A 1K7. Location: 825 Riverside Dr W. Windsor ON N9A 5K9.
519 255-3411 Web: www.cbc.ca/windsor
Co. Name: CBC/Radio-Canada.
Man Editor Shawna Kelly
Est: 1954. Color Facilities: Network Feed
Last updated Sep 2015.

QUÉBEC

CHAU-TV CARLETON
Power: 10,000 watts audio, 100,000 video on Channel 5 (TVA et Pathonic affil.)
349 boul Perron Carleton QC G0C 1J0.
418 364-3344 Fax: 418 364-7168 Web: www.chautva.com
Co. Name: CHAU-TV Communications Ltée.
Pres/Gen/Prog Mgr Pierre Harvey; Prod Supvr/Gen Sls Mgr/Sls Asst Marlène Miville; Chief Eng/Tech Dir Gilles Barriault; Traffic Mgr Sylvie Gauvreau; Dir-Info Serv Louis Lessard; Art Dir Yan Nadeau; Film Editor Andre Arsenau; Promo Mgr Chantal Lebreux
Cdn Rep: P. Langlais Inc., Toronto, ON; Montreal, QC; Stovin-Byles, Vancouver, BC; Young Canadians, US.
Est: 1958. Color Facilities: Network Feed, Local Live Units, Mobile Units
Last updated Sep 2015.

CJPM-TV CHICOUTIMI – TVA SAGUENAY
Power: (TVA affil.)
1 rue Mont Ste Claire Chicoutimi QC G7H 5G3.
418 549-2576 Fax: 418 549-1130
Co. Name: Le Groupe TVA Inc.
Gen Sls/Prog/Promo Mgr Ralph Pilote; Prod Dir vl Véronique lavoie; News Dir Myriam Donaldson
Cdn Rep: Metro Marketing West, Calgary, AB; Winnipeg, MB; Vancouver, BC; TVA Sales & Marketing, Toronto, ON; TVA Ventes et Marketing, Montréal, QC; Young Canadians, US.
Est: 1963. Color Facilities: Network Feed, Local Live Units, Mobile Units

CFGS-TV HULL
Power: Channel 34, Cable 5 (V télé affil.)
171A rue Jean-Proulx Gatineau QC J8Z 1W5.
819 770-1040 Ext. 2111 Fax: 819 770-0270 Web: www.rncmedia.ca
Co. Name: RNC Media Inc.
Chm/CEO Pierre R Brosseau; News Dir Sébastien Côté
Est: 1986.

CHOT-TV GATINEAU
Power: 2,000 watts audio, 20,000 video on Channel 40, Cable 10 (TVA Affil.)
171-AA rue Jean-Proulx Gatineau QC J8Z 1W5.
819 770-1040 Fax: 819 770-3659 Web: www.tvagatineau.ca
Co. Name: RNC Media Inc.
Prod/Dir-Ops Sébastien Côté; News Dir Sébastien Coté
Cdn Rep: TVA Sales & Marketing, Toronto, ON; TVA Ventes et Marketing, Montréal, QC; Young Canadians, US.
Est: 1978. Color Facilities: Network Feed, Local Live Units, Mobile Units

CFRS-TV JONQUIÈRE – V Interactions
Power: 10,000 watts audio, 100,000 video on Channel 4 (Television Quatre Saisons affil.)
2303 rue Sir Wilfrid-Laurier Jonquière QC G7X 5Z2.
418 542-4551 Fax: 418 542-7217 Web: www.vtele.ca
Co. Name: V Interactions Inc.
Pres Maxime Rémillard; Gen Sls Mgr Sylvain Venne; Traffic Mgr H Hélène Pilote; Promo Mgr Manon Thibodeau
Cdn Rep: Cogeco Metromedia, Vancouver, BC; Calgary, AB; Winnipeg, MB; Toronto, ON; Montréal, QC; US.
Est: 1986. Color Facilities: Network Feed, Local Live Units

CKTV-TV JONQUIÈRE
Power: 32,500 watts audio, 325,000 video on Channel 12, (CBC affil.)
500 rue des Saguenéens Chicoutimi QC G7S 6N4.
418 696-6600 Ext. 6636
Co. Name: CBC/Radio-Canada.
French Chief Serv Michel Gagne
Cdn Rep: Cogeco Metromedia, Vancouver, BC; Calgary, AB; Winnipeg, MB; Toronto, ON; Montréal, QC; US.
Est: 1955. Color Facilities: Network Feed, Local Live Units, Mobile Units

CBFT-TV MONTRÉAL
Power: 100,000 watts video on Channel 2 -- French
CP 6000 Montréal QC H3C 3A8. Location: 1400 boul René-Lévesque E. Montréal QC H2L 2M2.
514 597-6000 Fax: 514 597-5545
Co. Name: CBC/Radio-Canada.
Exec VP Louis Lalande
Est: 1952. Color Facilities: Network Feed, Local Live Units, Mobile Units

CBMT-TV MONTRÉAL
Power: 100,000 video on Channel 6
CP 6000 succ Centre Ville Montréal QC H3C 3A8. Location: 1400 boul René-Lévesque E. Montréal QC H2L 2M2.
514 597-6000 Fax: 514 597-6354 Web: www.radio-canada.ca
Co. Name: CBC/Radio-Canada.
Pres/CEO Hubert T Lacroix; Exec VP English Serv Heather Conway; Man Editor Helen Evans
Est: 1954. Color Facilities: Network Feed, Local Live Units, Mobile Units
Last updated Sep 2015.

CFCF-TV MONTRÉAL – CTV Montreal
Power: 33,000 watts audio, 325,000 video on Channel 12, (CTV affil.)
1205 av Papineau Montréal QC H2K 4R2.
514 273-6311 Web: http://montreal.ctvnews.ca/
Co. Name: Bell Media.
VP-Sls/Mktg George Goulakos; Reg VP-Radio/TV Atlantic/QC/Northern ON Richard M Gray; Tech Ops Mgr Bob Turcotte
Est: 1961. Color Facilities: Network Feed, Local Live Units, Mobile Units

CFHD-DT MONTRÉAL
Power: 25,000 watts
9525 boul Christophe-Colomb Montréal QC H2M 2E3.
514 312-4747 E-mail: info@icitelevision.ca. Web: www.icitelevision.ca
Co. Name: 4517466 Canada Inc.
Pres Mohammad Norouzi; VP/Gen Mgr Sam Norouzi; Ops/Traffic Mgr Sanaz Norouzi; Chief Eng/Tech Dir Paul Rudolphe; Film Editor/Web Master Brendan Charles; Promo Mgr Christina Couto
Est: 2013.
Last updated Aug 2015.

CFJP-TV MONTRÉAL
Power: 67,000 watts audio, 668,000 video on Channel 35/Quebec City 2
300-85 rue St-Paul O Montréal QC H2Y 3V4.
514 390-6100 Ext. 7460 Fax: 514 390-6071 E-mail: nricard@vtele.ca. Web: www.vtele.ca
Co. Name: V Interactions Inc.
Pres Maxime Remillard; VP-Sls/Chief Operator Marc Giguère; Gen Mgr Hélène Pilote; Dir-Ops Pierre Courcy; Reg Gen Sls Mgr Vincent Lavigne; Dir-Strat/Content/Prog Nathalie Brigitte Bustos; Dir-Commun/Mktg Diane Patenaude; Coord Nancy Ricard; Art Dir Louis-François Tremblay; Web Services Véronique St-Onge
Est: 1986.

CFTM-TV MONTRÉAL
Power: 33,000 watts audio on 197.74 MHz, 325,000 video on 193.25 MHz
1600 boul de Maisonneuve E Montréal QC H2L 4P2.
514 526-9251 Fax: 514 598-6336 E-mail: relations.auditoire@tva.ca. Web: www.tva.canoe.ca
Co. Name: Le Groupe TVA Inc.
Pres/CEO Julie Tremblay; VP-Sls/Mktg Donald Lizotte; VP-Ops Daniel Boudreau; Traffic Mgr Marie-Claude Fournier; News Dir Serge Fortin; Prog Mgr France Lauzière; Promo Mgr Lorraine Frenette; Asst Diana Misischia
Cdn Rep: Paul Rocheleau, Montréal, QC; Stovin, Vancouver, BC; V. Meyer, Toronto, ON; Young, US.
Est: 1961. Color Facilities: Network Feed, Local Live Units, Mobile Units
Last updated Mar 2015.

CIVM-TV MONTRÉAL
Power: 242,000 watts audio, 1,212,000 video on Channel 17 (education, non-comm'l)
1000 rue Fullum Montréal QC H2K 3L7.
514 521-2424 Fax: 514 525-5511 E-mail: info@telequebec.tv. Web: www.telequebec.tv
Co. Name: Télé-Québec.
Est: 1975. Color Facilities: Network Feed
Last updated Feb 2012.

CJNT-TV MONTRÉAL
Power: 11,000 watts
2106-1751 rue Richardson Montréal QC H3K 1G6.
514 522-4150 Fax: 514 522-9579 E-mail: info@metro14.ca. Web: www.metro14.ca
Co. Name: Rogers Media Inc.
Gen Sls Mgr Geoff Thrasher
Cdn Rep: Air Time Sales, Toronto, ON; Impulse, US; Robert Cole Media Inc., Montréal, QC.
Est: 2001.
Last updated Feb 2012.

CKMI-TV MONTRÉAL – Global Montréal
Power: Cable 3; Channels 11, 20, 46
200-1010 rue Ste-Catherine O Montréal QC H3B 5L1.
514 521-4323 E-mail: viewercontactmontreal@globalnews.ca. Web: www.globalnews.ca/montreal
Co. Name: Shaw Media Inc. – Div. of Shaw Communications Inc.
Sr VP-Sls Greg Mclelland; VP-Content Dist/Bus Dev Greg Treffry; VP-Content Acquisitions/Global Scheduling Phil Piazza; Dir-Reg Sls Suzanne Lapalme; Sr Dir – Bus Ops Andrew Janik
Cdn Rep: Canadian Television Sales, New York, NY; Shaw Media Inc. – National Broadcast Sales, Toronto, ON.
Est: 1997.

HISTORIA
1000-4200 boul St-Laurent Montréal QC H2W 2R2.
514 904-4091 Fax: 514 904-4102 E-mail: communications@corusmedia.com. Web: www.historiatv.com
Co. Name: Corus Entertainment Inc.
Dir-Sls Carol-Ann Kairns; Dir-Commun/Mktg Dominique Gélineau; VP-Programming Historia and Series+ Fabrice Brasier; VP-Programming Teletoon/Teletoon Retro Carole Bonneau; Publicist Michael Majeau

SÉRIES+
1000-4200 boul St-Laurent Montréal QC H2W 2R2.
514 904-4091 Fax: 514 904-4102 E-mail: communications@corusmedia.com. Web: www.seriesplus.com
Co. Name: Corus Entertainment Inc.
Dir-Sls Carol-Ann Kairns; Dir-Commun/Mktg Dominique Gélineau; VP-Programming Teletoon/Retro Carole Bonneau; Sr Publicist Michael Majeau

CBVT-TV QUÉBEC CITY
Power: 252,000 watts video on Channel 11 -- French
CP 18800 Stn Terminus Québec QC G1K 9L4.
866 954-1341 Fax: 418 656-8225 Web: www.radio-canada.ca/quebec
Co. Name: Société Radio-Canada.
Pres/Gen Mgr Montréal Hubert T Lacroix; VP Montréal Louis Lalande; Ed-in-Chief André Duchesneau; Sls Mgr Sylvain Langlais; Dir Jean Francois Rioux; Web Master/Prod Mgr Québec Region Éric Langlois; Hum Res Mgr Stéphanie Allain; Commun Mgr Diane Lespérance; Hd Techn/TV Prod Ops Dany Martel; Commun Delegate Marie-Claude Gélinas; News Dir Véronique Lessard; Prog Mgr-Radio/TV/Web Claude-René Piette
Est: 1964. Color Facilities: Network Feed, Local Live Units, Mobile Units
Last updated Feb 2013.

CFAP-TV QUÉBEC CITY
Power: 7,000 watts audio, 69,000 video on Channel 2 (Television Quatre Saisons Inc.)
25-330 rue Saint-Vallier E Québec QC G1K 9C5.
418 624-2222 Fax: 418 624-8930 Web: www.tqs.ca
Co. Name: V Interactions Inc.
Pres Maxime Rémillard; Pres TQS Inc René Guimond; Exec VP Tony Porrello; Gen Mgr Michel Cloutier; Gen Mgr Renaud Francoeur; Gen Sls Mgr Joel Godin; Sls/Promo Mgr Steve Hayes
Cdn Rep: TZS Sales & Marketing, Toronto, ON; Montréal, QC; Telerep, Vancouver, BC; US.
Est: 1989. Color Facilities: Network Feed, Local Live Units
Last updated Mar 2009.

CFCM-TV SAINTE-FOY
Power: 50,000 watts audio, 100,000 video on Channel 4 -- French (TVA affil.)
CP 2026 Sainte-Foy QC G1V 2W3. Location: 1000 av Myrand.
418 688-9330 Fax: 418 681-4239 Web: www.tva.ca
Co. Name: Le Groupe TVA Inc.
Gen/Sls Mgr Nathalie Langevin; Mktg Mgr Dany Martel; Sls Rep Odette Lachance; Sls Rep François Morneau; Sls Rep Lucie Jalbert; Sls Rep Pascale Laroche; Sls Rep Martin Arseneault; Sports Dir Stéphane Turcot
Cdn Rep: TM Sales & Marketing, Montréal, QC; TM Sales & Marketing Inc., Toronto, ON.
Est: 1954. Color Facilities: Network Feed, Local Live Units, Mobile Units

CHMG-TV QUÉBEC
120-2700 boul Jean-Perrin Québec QC G2C 1S9.
418 670-9078 Fax: 418 847-5261 E-mail: info@tele-mag.tv. Web: www.tele-mag.tv
Pres Réal Perron; Gen/Gen Sls/Promo Mgr Éric Fortier; Artistic/Film Editor/Chief Eng/Tech Dir Louis Boulay; Artistic Dir/Film Editor François Laprise; Artistic Dir/Film Editor Sébastien Girard; Artistic Dir/Film Editor Nicolas Thivierge; Prod Supvr Nadia Cantin
Est: 1980.

CFER-TV
Power: 35 kw audio, 350 kw video on Channels 5 & 11 (TVA affil.)
465 boul Sainte-Anne Rimouski QC G5M 1G1.
418 722-6011 Fax: 418 724-7810 Web: www.tva.ca
Co. Name: Groupe TVA.
Pres Pierre Dion; Gen Sls/Prod Supvr/Prog/Promo Mgr Claude Auger; News/Sports Dir Michel Nadeau; Producer Michel Deschênes
Cdn Rep: Paul L'Anglais, Toronto, ON.

Est: 1978. Color Facilities: Network Feed, Mobile Units
Last updated Mar 2011.

CFTF-TV RIVIÈRE-DU-LOUP
Power: Channel 29 (Quatre Saisons affil.)
103 rue des Equipements Rivière-du-Loup QC G5R 5W7.
418 862-2909 Fax: 418 862-8147 E-mail: admin@cftf.ca. Web: www.cftf.ca
Co. Name: Television MBS Inc.
Pres/Gen Mgr Marc Simard; Ops/Prog Mgr Michel Bélanger; Gen Sls Mgr Ginette Dumont; Chief Eng/Tech Dir Germain Gélinas; Traffic Mgr Yves Bélanger; Prod Supvr/News Dir/Prog Mgr Catherine Simard; Promo Mgr Nancy Fortin
Cdn Rep: TQS Sales & Marketing, Toronto, ON; TQS Ventes et Marketing, Montréal, QC; Telerep, US; Western Broadcast, Vancouver, BC; Winnipeg, MB.
Est: 1988. Color Facilities: Network Feed
Last updated Jul 2009.

CIMT-TV RIVIÈRE-DU-LOUP
Power: 27,500 watts – Digital on Channel 9.1
103 rue Des Équipements 1er étage Rivière-du-Loup QC G5R 5W7. Location: 15 rue de la Chute. Rivière-du-Loup QC G5R 5B7.
418 867-1341 Fax: 418 867-4710 Web: www.cimt.ca
Co. Name: Télé Inter-Rives Ltée.
Pres/Gen Mgr Marc Simard; VP-Fin Stéphane Grégoire; Gen Sls/Gen Mgr Ginette Dumont; Chief Eng/Tech Dir/Ops Mgr Germain Gélinas; News Dir Cindy Simard; Prog Mgr Linda Theriault; Promo Mgr Melanie Simard
Cdn Rep: Metro Marketing West, Vancouver, BC; TVA Sales & Marketing, Toronto, ON; TVA Ventes et Marketing, Montréal, QC.
Est: 1978. Color Facilities: Network Feed, Local Live Units, Mobile Units
Last updated Mar 2015.

CKRT-TV RIVIÈRE-DU-LOUP
Power: 7,000 watts – Digital on channel 7.1
103 rue des Equipements étage 1 Rivière-du-Loup QC G5R 5W7. Location: 15 rue de la Chute. Rivière-du-Loup QC G5R 5B7.
418 867-1341 Fax: 418 867-4710 E-mail: gdumont.adm@videotron.ca. Web: www.ckrt.ca
Co. Name: CKRT-TV Ltée.
Pres/Gen Mgr Marc Simard; VP-Fin Stéphane Grégoire; Gen Sls/Gen Mgr Ginette Dumont; Chief Eng/Tech Dir/Ops Mgr Germain Gélinas; Prod Mgr Melanie Simard; Mgmt Controller Viateur Grandmaison; Traffic/Prog Mgr Linda Theriault; Promo Mgr/News Dir Cindy Simard
Cdn Rep: Radio-Canada Sales & Marketing, Toronto, ON; Radio-Canada Ventes et Marketing, Montréal, QC; Telerep, US.
Est: 1961. Color Facilities: Network Feed, Local Live Units
Last updated Aug 2015.

CFEM-TV ROUYN/NORANDA
Power: 49,000 watts audio, 499,000 video on Channel 13 (TVA affil.)
380 av Murdoch Rouyn-Noranda QC J9X 1G5.
819 762-0741 Fax: 819 762-5343 Web: www.rncmedia.ca
Co. Name: RNC Media Inc.
Pres Pierre R Brosseau; Gen Sls/Gen Mgr Nancy Deschênes; Prog Dir Francis Morin; Chief Eng/Tech Dir G Landry
Cdn Rep: Cdn. Standard, US; L'Anglais, Toronto, ON; Montreal, QC; Metro Marketing West, Vancouver, BC.
Est: 1979. Color Facilities: Network Feed
Last updated Aug 2012.

CKRN-TV ROUYN-NORANDA
Power: 23,000 watts audio, 115,000 watts video on Channel 4, (CBC affil.)
380 av Murdoch Rouyn-Noranda QC J9X 1G5.
819 762-0741 Fax: 819 762-5343 Web: www.rncmedia.ca
Co. Name: RNC Media Inc.
Pres Pierre R Brosseau; Gen/Gen Sls Mgr Nancy Deschênes; News Dir Sébastien Côté
Cdn Rep: Western Broadcast, Toronto, ON; Montreal, QC; Western Broadcast Sales, US.
Est: 1957. Color Facilities: Network Feed
Last updated Aug 2013.

CFKS-TV SHERBROOKE
Power: 65,000 watts audio, 325,000 video on Channel 9, (CBC affil.)
3720 boul Industriel Sherbrooke QC J1L 1Z9.
819 565-9232 Fax: 819 822-4205
Co. Name: V Interactions Inc.
Gen Mgr/VP-Sls Vincent Lavigne; Sec Sls Manon Blanchette
Cdn Rep: Cdn. Standard, US.
Est: 1974. Color Facilities: Network Feed, Mobile Units
Last updated Mar 2013.

CHLT-TV SHERBROOKE
Power: 325,000 watts audio, 32,500 video on Channel 7 (TVA affil.)
3330 rue King O Sherbrooke QC J1L 1C9.
800 567-2753 Fax: 819 565-4650 Web: www.tva.canoe.com/stations/chlt
Co. Name: Astral Media Radio G.P.
Gen/Gen Sls Mgr Lucie Pelletier; Ops Mgr Josée Mailloux; Promo Mgr Bernard Couture
Cdn Rep: L'Anglais, Toronto, ON; Montreal, QC; Patcom, Toronto, ON; Montreal, QC; Stovin, Vancouver, BC; Young, US.
Est: 1956. Color Facilities: Network Feed, Local Live Units, Mobile Units
Last updated Sep 2011.

CFKM-TV TROIS-RIVIÈRES
Power: 65,000 watts audio, 325,000 video on Channel 16
926 rue Notre-Dame Ctre Trois-Rivières QC G9A 4W8.
855 390-6100 Fax: 819 380-3943 Web: www.vtele.ca
Co. Name: V Interactions Inc.
Pres Maxime Rémillard; VP-Sls Vincent Lavigne; Sls Sec Dominique Frigon; Gen Sales Richard Tremblay
Cdn Rep: Integrated Media Sales, Winnipeg, MB; imsradio, Vancouver, BC; Calgary, AB; Montréal, QC.
Est: 1958. Color Facilities: Network Feed, Local Live Units, Mobile Units
Last updated Feb 2015.

CHEM-TV TROIS-RIVIÈRES – TVA Trois-Rivières
Power: 325,000 watts audio, 32,500 video on Channel 8 (TVA affil.)
3625 boul Chanoine-Moreau Trois-Rivières QC G8Y 5N6.
819 376-8880 Fax: 819 371-4805 Web: www.chem.tva.ca
Co. Name: Le Groupe TVA Inc.
Pres Pierre Dion; Gen/News Dir/Prog Mgr Philippe Châtillon; Gen Sls Mgr/Prod Supvr Claude Huard; Chief Eng/Tech Dir Marc Philibert
Cdn Rep: Stovin, Vancouver, BC; Young, US.
Est: 1976. Color Facilities: Network Feed, Local Live Units, Mobile Units
Last updated Feb 2011.

CFVS-TV VAL D'OR
Power: Channel 6 (Quatre Saisons affil.)
1729 3e Av Val-d'Or QC J9P 1W3.
819 825-0010 Fax: 819 825-7313 Web: www.radionord.com
Co. Name: RNC Media Inc.
Pres Pierre R Brosseau; Gen Sls/Gen Mgr Nancy Deschênes; Chief Eng/Tech Dir Guy Beaudoin; News Dir Sébastien Côté
Cdn Rep: Western Broadcast, Toronto, ON; Montreal, QC.
Est: 1987. Color Facilities: Network Feed, Local Live Units, Mobile Units
Last updated Sep 2014.

NEW BRUNSWICK

CBAFT-TV MONCTON
Power: 163,000 video on Channel 11 -- French
250 Université Ave Moncton NB E1C 5K3.
506 853-6666 Web: www.radio-canada.ca/acadie
Co. Name: CBC/Radio-Canada.
Radio-Canada Acadie Richard Simoens
Est: 1959. Color Facilities: Network Feed, Local Live Units, Mobile Units
Last updated Aug 2015.

CKCW-TV MONCTON – CTV Atlantic
Power: 9,200 watts audio, 56,000 watts video on Channel 2
191 Halifax St Moncton NB E1C 9R7.
506 857-2601 Fax: 506 857-2617 Web: www.atlantic.ctvnews.ca
Co. Name: Bell Media.
Pres-Bell Media Radio/ Local TV Chris Gordon; VP/Gen Mgr Mike Elgie; Station/Sls Mgr Brian Lewis; Dir-Eng Carson McDavid; Dir-Fin/Broadcast Syst Angela Baxter; Dir-Hum Res Alex Mielnik; Dir-News/Pub Affairs Andy LeBlanc
Color Facilities: Network Feed, Local Live Units, Mobile Units

CIHF-TV SAINT JOHN – Global Saint John
One Brunswick Square A-500B-1 Germain St Saint John NB E2L 4V1.
506 632-3944 Fax: 506 652-5965 Web: www.globaltv.com/halifax
Co. Name: Shaw Media Inc. – National Broadcast Sales.
News Dir Jim Haskins; Exec Asst Janet Privett

Last updated Sep 2014.

CKLT-TV SAINT JOHN – CTV Atlantic
3-12 Smythe St Saint John NB E2L 5G5.
506 658-1010 Fax: 506 658-1208 Web: www.atlantic.ctvnews.ca
Co. Name: Bell Media.
VP/Gen Mgr Mike Elgie; Dir-News/Pub Affairs Andy LeBlanc; Dir-Eng Carson McDavid; Pub Rel Mgr Renee Fournier; Dir-Fin/Broadcast Sys Angela Baxter-Cooley; Dir-Hum Res Alex Mielnik

NOVA SCOTIA

CBHT-TV HALIFAX
Power: 56,000 video on Channel 3
PO Box 3000 Stn Central Halifax NS B3J 3E9. Location: 1840 Bell St. Halifax NS B3H 2Z5.
902 420-8311 Fax: 902 420-4010 Web: www.cbc.ca/ns
Co. Name: CBC/Radio-Canada.
Reg Mgr-Partnerships/Commun/Brand/Promo Nadine Antle; Man Dir Andrew Cochran; Exec Producer News, NS Nancy Waugh; Prog Mgr Kathy Large; Sr Commun Officer Greg Guy
Est: 1954. Color Facilities: Network Feed, Local Live Units, Mobile Units
Last updated Dec 2014.

CIHF-TV HALIFAX – Global Maritimes
Power: Channels 20, 9, 18, 8, 45, 21, 28, 10, 34, 11 in Nova Scotia; 11, 12, 21, 27, 38, 40 in New Brunswick; 42 in Prince Edward Island
2110 Gottingen St Halifax NS B3K 3B3.
800 833-0592 Fax: 902 468-2154 E-mail: viewercontacthalifax@globalnews.ca. Web: www.globalnews.ca/halifax/
Co. Name: Shaw Media Inc. – Div. of Shaw Communications Inc.
Sr VP-Sls Greg McLelland; VP-Content Dist/Bus Dev Greg Treffry; VP-Content Acquisitions/Global Sched Phil Piazza; Sr Dir-Bus Ops Andrew Janik; Dir-Reg Sls QC/Maritimes Suzanne Lapalme
Cdn Rep: Canadian Television Sales, New York, NY; Shaw Media Inc. – National Broadcast Sales, Toronto, ON.
Est: 1988. Color Facilities: Network Feed, Local Live Units

CJCH-TV HALIFAX – CTV Atlantic
Power: 20,000 watts audio, 100,000 watts video
2885 Robie St Halifax NS B3K 5Z4.
902 453-4000 Web: www.atlantic.ctvnews.ca
Co. Name: Bell Media.
VP/Gen Mgr Mike Elgie; Sls Mgr Ian MacArthur; Dir-Eng Gary Robertson; Pub Rel Mgr Liz Rigney; Dir-Fin/Broadcast Sys Angela Baxter; Dir-Hum Res Alex Mielnik; News Dir Andy LeBlanc
Color Facilities: Network Feed, Local Live Units
Last updated Mar 2014.

CBIT-TV SYDNEY
Power: 54,000 watts video on Channel 5
285 Alexandra St Sydney NS B1S 2E8.
902 539-5050
Co. Name: CBC/Radio-Canada.
Est: 1972. Color Facilities: Network Feed, Local Live Units
Last updated Dec 2014.

CJCB-TV SYDNEY/CAPE BRETON – CTV Atlantic
Power: 108,000 watts audio, 180,000 watts video
1283 George St Sydney NS B1P 1N7.
902 562-5511 Web: www.atlantic.ctvnews.ca
Co. Name: Bell Media.
Pres-Bell Media Radio/Local TV Chris Gordon; VP/Gen Mgr Mike Elgie; Station/Sls Mgr Glenn McLanders; Sr Sls Acct Exec David Saunders; Dir-Eng Ed Bennett; Dir-News/Pub Affairs Andy LeBlanc; Dir-Fin Angela Baxter; Dir-Hum Res Alex Mielnik; Mgr-Community Rel/Promo Liz Rigney
Est: 1954. Color Facilities: Network Feed, Local Live Units

PRINCE EDWARD ISLAND

CBC-TV CHARLOTTETOWN
Power: 178,000 watts video on Channel 13
PO Box 2230 Stn Central Charlottetown PE C1A 8B9. Location: 430 University Ave. Charlottetown PE C1A 4N6.
902 629-6400 Fax: 902 629-6518 Web: www.cbc.ca/pei
Co. Name: CBC/Radio-Canada.
Sr Mgr Jim Ferguson; Acct/Media Sls/Mktg Mgr Gus Hillstrom; Acct/Media Sls/Mktg Mgr Terry Ferrier; Exec Producer Donna Allen; Sr Commun Officer Heather McGrath
Est: 1968. Color Facilities: Network Feed, Local Live Units, Mobile Units
Last updated Dec 2014.

NEWFOUNDLAND AND LABRADOR

CBYT-TV CORNER BROOK
Power: 10,600 watts video on Channel 5
PO Box 610 Stn Main Corner Brook NL A2H 6G1.
709 637-3141 Fax: 709 634-8506 Web: www.cbc.ca/nl
Co. Name: CBC/Radio-Canada.
Video Journalist Doug Greer
Est: 1959. Color Facilities: Network Feed, Local Live Units
Last updated Dec 2014.

CBNT-TV ST. JOHN'S
Power: 196,000 watts video on Channel 8
PO Box 12010 Stn A St. John's NL A1B 3T8. Location: 95 University Ave.
709 576-5000 Fax: 709 576-5044
Co. Name: CBC/Radio-Canada.
Est: 1964.
Last updated Dec 2014.

CJON-TV ST. JOHN'S – NTV
Power: 21,300 watts audio, 212,800 video on Channel 6
PO Box 2020 Stn C St. John's NL A1C 5S2. Location: 446 Logy Bay Rd.
709 722-5015 Fax: 709 726-5107 E-mail: ntv@ntv.ca. Web: www.ntv.ca
Co. Name: Nfld. Broadcasting Co. Ltd.
Pres S Stirling; VP-Sls/Mktg/Programming Jesse Stirling; Chief Eng/Tech Dir/Gen Mgr Doug Neal; Prod Supvr/Ops Mgr D Lawrence; Traffic Mgr Ron Sparkes; Dir-Natl/Agency Bus Lorraine Pope; News/Sports Dir J Furlong
Cdn Rep: Canwest Media Sales, Montréal, QC; Impulse Media, US.
Est: 1955. Color Facilities: Network Feed, Local Live Units, Mobile Units
Last updated Feb 2009.

The Association of Central Canada Broadcast Engineers, Technologists and Technicians Inc.
Professional Development Conference
September 15 - 18, 2016
Kingbridge Conference Centre
King City, Ontario
CCBE 2016
Book Now! ROOMS WILL BE GOING FAST FOR THE 2016 CONFERENCE!
Contact: Joanne Firminger, 1-800-481-4649, information@ccbe.ca, www.ccbe.ca

Bring the story to life with real-time, relevant videos from Canada's trusted news leader

With a significant increase in the consumption of online news video and a growing number of people accessing news video weekly, more and more broadcasters are relying on real-time, bilingual multimedia storytelling from Canada's most trusted news source.

To help you increase audience engagement and ad revenue, The Canadian Press complements its articles, audio, photos and graphics with fully produced HD news videos that can be used as-is, and edited or raw footage that can be used on-air or online in your own video stories.

CONTACT US TODAY FOR A FREE TRIAL
to see first-hand how real-time news videos can help captivate your audience!

THE CANADIAN PRESS

1.866.294.NEWS (6397)
sales@thecanadianpress.com

CANADA'S TRUSTED NEWS LEADER

SONY

With you every step of the way

At Sony, we're committed to providing every level of production with the best possible creative tools. That's why all these cameras deliver the phenomenal exposure latitude and color gamut of Sony's proprietary image sensors. Plus the power of our image processors, the efficiency of our codecs, clever ergonomics and a choice of Sony's lenses optimized for moving pictures. From the full-frame 4K of the α7S II to the 8K capability of the F65, we bring the science. You bring the art.

Meet them all at www.sonybiz.ca

Beyond Definition

© 2016 Sony Corporation. All rights reserved. Reproduction in whole or in part without written permission is prohibited.
Features and specifications are subject to change without notice. Sony and the Sony logo are trademarks of Sony.

4K