

Easy to build projects for everyone

DEC. 77

40p

Everyday ELECTRONICS

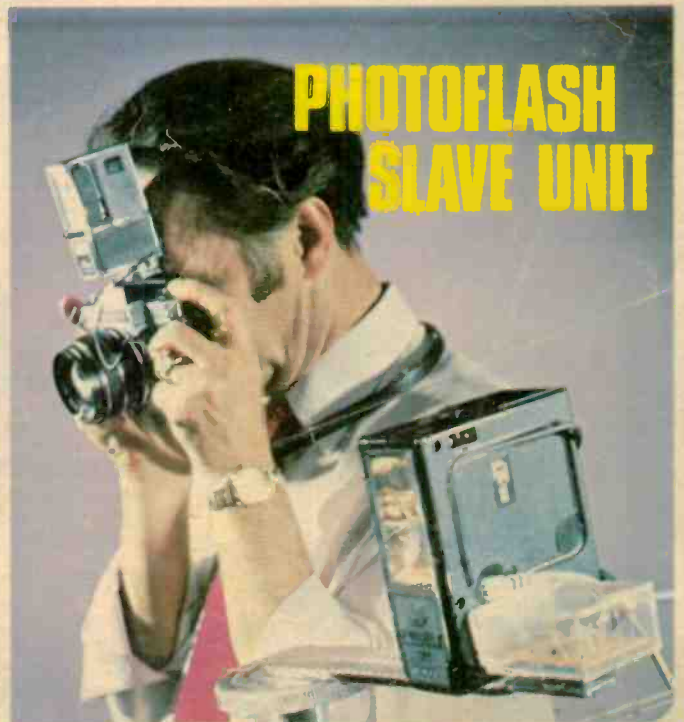

Get a great deal from

Marshall's

A. MARSHALL (LONDON) LTD. DEPT. E.E.
 LONDON—402 Cricklewood Broadway, NW2 3ET
 Tel. 01-452 0161. Telex 21492
 LONDON—4325 Edgware Road W2. Tel: 01-723 4242/3
 GLASGOW—85 West Regent Street, G2 2QD
 Tel. 041-332 4133
 BRISTOL—1 Stralls Parade, Fishponds Rd. BS16 2LX
 Tel. 0272 654201

NEW CATALOGUE 77

2ND EDITION FOR AUTUMN
 OVER 8,000 LINE ITEMS
 Plenty of New Products and Ideas
 35p POST PAID (25p to callers)

TOP 400 SEMICONDUCTORS FROM THE LARGEST RANGE IN THE U.K.

EXPRESS M.O. SERVICE BY RETURN POST—all

orders received despatched same day on stock items

2N696	35	2N3703	15	2N6126	45	BC159	75	BD116	1-20	BFX84	35
2N697	30	2N3704	15	40361	50	BC160	35	BD131	1-51	BFX85	35
2N698	82	2N3705	15	40362	55	BC161	35	BD132	54	BFX87	30
2N699	55	2N3706	16	40363	1-30	BC167	12	BD135	37	BFX88	30
2N706	28	2N3707	18	40406	60	BC168	12	BD139	37	BFX89	1-25
2N706A	28	2N3708	13	40407	52	BC169	12	BD141	38	BFY50	25
2N708	28	2N3709	15	40408	75	BC170	18	BD138	38	BFY51	12
2N709	50	2N3710	16	40409	75	BC171	16	BD139	40	BFY52	30
2N718	27	2N3711	16	40410	75	BC172	14	BD140	40	BFY53	34
2N718A	50	2N3712	1-20	40411	2-85	BC177	20	BD239	40	BFY90	1-20
2N720A	80	2N3713	2-30	40594	80	BC178	20	BD240	45	BRV39	50
2N814	35	2N3714	2-45	40595	90	BC179	23	BD241	45	BSX20	33
2N816	30	2N3715	2-55	40673	75	BC182	11	BD242	50	BSX21	30
2N818	38	2N3716	3-00	AC126	45	BC182L	14	BD243	60	BO105	40
2N829	25	2N3717	1-45	AC127	45	BC183	11	BD244	65	BO205	2-20
2N930	26	2N3722	2-00	AC128	45	BC183L	14	BD245	65	ME0402	2-20
2N1131	30	2N3733	2-90	AC151V	40	BC184	12	BD246	66	ME0404	15
2N1132	37	2N3789	2-90	AC152V	50	BC184L	14	BD529	45	ME0412	2-20
2N1613	30	2N3790	3-10	AC153	55	BC207	16	BD530	50	ME4102	1-10
2N1711	30	2N3791	3-10	AC153K	55	BC208	18	BDY20	1-50	MJ481	1-55
2N1893	38	2N3792	3-10	AC176	50	BC212	14	BF115	38	MJ490	1-35
2N2102	98	2N3794	2-00	AC176K	65	BC212L	17	BF115	55	MJ491	1-85
2N2118	33	2N3819	3-80	AC188K	60	BC213	14	BF123	25	MJ2955	1-25
2N2218	37	2N3820	3-80	AD151	1-00	BC214	16	BF152	25	MJ340	1-58
2N2219	37	2N3823	2-10	AC182	1-10	BC214L	16	BF153	25	MJ341	1-58
2N2219A	36	2N3904	2-45	AF106	55	BC237	14	BF154	25	MJ351	1-40
2N2220	35	2N3906	2-20	AF106	55	BC237	14	BF155	35	MJE520	45
2N2221	25	2N4036	67	AF103	75	BC238	12	BF156	30	MJE521	65
2N2221A	26	2N4037	55	AF124	65	BC239	15	BF161	60	MJE2955	1-50
2N2222	25	2N4058	2-00	AF125	65	BC251	16	BF166	40	MJE3005	1-50
2N2222A	25	2N4059	1-15	AF126	65	BC252	22	BF167	35	MP8111	35
2N2368	25	2N4060	20	AF139	65	BC257A	17	BF173	35	MP8112	40
2N2369	25	2N4061	17	AF186	50	BC258	17	BF177	25	MP1102	35
2N2369A	25	2N4062	18	AF200	1-20	BC259B	18	BF177	25	MP1131	45
2N2648	75	2N4126	17	AF239	65	BC261A	24	BF179	25	MP182	30
2N1647	1-40	2N4289	2-00	AF240	1-14	BC262B	24	BF179	30	MPSA05	25
2N2904	36	2N4919	65	AF279	80	BC263C	30	BF181	35	MPSA06	25
2N2904A	37	2N4920	75	AF339	65	BC270	40	BF182	35	MPSA12	40
2N2905	37	2N4921	50	BC107	15	BC301	40	BF183	40	MPSA16	25
2N2905A	38	2N4922	55	BC108	15	BC303	50	BF183	40	MPSA56	25
2N2906	28	2N4923	70	BC109	15	BC307	15	BF184	38	MPSU05	50
2N2906A	35	2N5190	60	BC113	20	BC308	15	BF185	35	MPSU06	50
2N2907	25	2N5191	70	BC115	20	BC309C	15	BF185	35	MPSU56	55
2N2907A	25	2N5192	75	BC116	20	BC317	14	BF195	15	TIP29A	45
2N2924	15	2N5195	90	BC116A	20	BC318	13	BF196	15	TIP29C	45
2N2925	17	2N5245	34	BC117	22	BC327	20	BF197	17	TIP30C	60
2N3019	55	2N5294	40	BC118	20	BC328	19	BF198	18	TIP30A	49
2N3053	26	2N5295	40	BC119	30	BC337	19	BF200	35	TIP30C	65
2N3054	60	2N5296	40	BC121	45	BC336	21	BF225J	25	TIP31A	50
2N3055	70	2N5298	40	BC132	30	BC347	12	BF245	75	TIP32A	55
2N3390	20	2N5447	15	BC134	20	BC348	12	BF245	75	TIP32C	75
2N3391	20	2N5448	15	BC135	20	BC349	13	BF246	75	TIP33A	100
2N3391A	20	2N5449	19	BC136	19	BCY30	1-00	BF254	24	TIP33C	100
2N3392	16	2N5457	32	BC137	20	BCY31	1-00	BF255	24	TIP34C	100
2N3393	15	2N5458	33	BC140	35	BCY32	1-00	BF257	37	TIP34A	120
2N3394	15	2N5459	29	BC141	40	BCY33	1-00	BF258	45	TIP35A	250
2N3439	59	2N5484	34	BC142	30	BCY34	1-00	BF259	49	TIP36A	2-80
2N3440	84	2N5485	38	BC143	30	BCY38	2-00	BF259	49	TIP36B	2-80
2N3441	81	2N6027	60	BC147	12	BCY42	60	BF259	49	TIP37A	100
2N3442	1-35	2N6181	45	BC148	12	BCY58	25	BF259	49	TIP41C	90
2N3638	16	2N6107	42	BC149	14	BCY59	25	BF258	1-28	TIP42A	80
2N3638A	16	2N6109	50	BC153	27	BCY70	25	BF561	30	TIP42C	100
2N3639	30	2N6121	38	BC154	24	BFX29	25	BF598	30	TIP295	85
2N3641	20	2N6122	41	BC157	14	BCY72	24	BFX29	25	TIP3055	55
2N3702	13	2N6123	43	BC158	14	BD115	80	BFX30	35	TIS43	43

INTEGRATED CIRCUITS

CA3020	2-00	LM748B	55	TAA570	2-30
CA3020A	2-00	LM748N	55	TA6111B	1-85
CA3020B	1-29	LM1800	92	TA6621	2-15
CA3028A	1-08	LM1826	1-75	TA661A	1-50
CA3030	1-35	LM3302N1	40	TA661B	1-50
CA3030A	2-00	LM3302	95	TAA700	3-91
CA3045	1-40	LM3905	1-60	TAA930A	1-30
CA3046	89	MC1035	1-75	TAA930B	1-30
CA3048	2-23	MC1303	1-03	TAD100	1-95
CA3049	1-80	MC1304	1-40	TB120	75
CA3050	2-42	MC1305	1-40	TBA400	2-21
CA3052	1-62	MC1310	1-91	TBA400	2-21
CA3080	75	MC1327	1-54	TBA500	2-21
CA3080A	1-15	MC1330	1-00	TBA500Q	2-30
CA3088	90	MC1351	1-20	TBA510	2-21
CA3088A	80	MC1352	1-50	TBA510Q	2-30
CA3089	5-52	MC1458	1-91	TBA520	2-21
CA3090	4-00	NE555	4-00	TBA520	2-21
CA3130	98	NE556	1-10	TBA520Q	2-30
LM301A	67	NE565	1-30	TBA530	1-98
LM301N	40	NE566	1-65	TBA530Q	2-07
LM304	2-45	NE567	1-80	TBA540	2-21
LM307N	6-45	SA550	2-50	TBA540	2-21
LM308C	1-82	SA570	2-50	TBA540Q	2-30
LM308N	85	SA570	2-50	TBA540Q	2-30
LM309K	1-85	76001N	1-30	TBA550	3-13
LM317K	3-00	76003N	2-20	TBA550Q	3-22
LM318N	2-28	76008K	1-50	TBA550Q	3-22
LM322N	6-45	76013N	1-50	TBA560Q	3-22
LM339N	1-40	76013ND	3-00	TBA560Q	3-22
LM348N	1-50	76018K	1-50	TBA570	1-29
LM360N	2-75	76023N	1-45	TBA570	1-29
LM370N	2-50	76023ND	1-26	TBA570Q	2-30
LM371N	1-70	76033N	2-20	TBA570Q	2-30
LM372N	1-70	76101N	1-18	TBA941B	1-38
LM373N	2-80	76115N	1-51	TBA941B	1-38
LM378N	2-25	76226N	1-56	TBA941B	1-38
LM379S	3-95	76227N	1-20	TBA941B	1-38
LM380-3	90	76228N	1-41	TBA941B	1-38
LM380N	3-90	76228N	1-41	TBA941B	1-38
LM381A	2-45	76530N	75	TBA941B	1-38
LM381N	1-80	76533N	1-20	TBA941B	1-38
LM382N	1-25	76544N	1-44	TBA941B	1-38
LM384N	1-45	76545N	1-65	TBA941B	1-38
LM386N	60	76546N	1-44	TBA941B	1-38
LM387N	1-05	76550N	35	TBA941B	1-38
LM388N	90	76552N	52	TBA941B	1-38
LM389N	1-00	76570N	1-65	TBA941B	1-38
LM702C	75	78620N	90	TBA941B	1-38
LM709C	65	76650N	1-10	TBA941B	1-38
LM709N	40	76660N	60	TBA941B	1-38
LM710C	60	76666N	92	TBA941B	1-38
LM710N	60	76666N	92	TBA941B	1-38
LM723C	85	TAA320A	1-61	TBA941B	1-38
LM723N	75	TA350A	2-48	TBA941B	1-38
LM741C	85	TAA521	1-00	TBA941B	1-38
LM741N	40	TAA522	1-90	TBA941B	1-38
LM747N	80	TAA550	60	TBA941B	1-38
LM747N	90	TAA560	75	TBA941B	1-38

WE STOCK MORE

- CRYSTALS
- VALVES
- CHOKES
- COILS
- CASES
- FUSES
- METERS
- TOOLS
- SPRAYS
- PRESETS
- NEONS
- HEAT SINKS
- INDICATORS

FROM NATIONAL TEXAS MULLARD SIEMENS MOTOROLA SIGNETICS RCA, SGS

NATIONWIDE SERVICE

7400 CLOCK MODULES DIGITAL

- MA1002F 12 hr 5in display £10-90
- MA1002M 24hr 5in display £10-90
- MA1010E 12hr 84in display £14-50
- MA1010G 24hr 84in display £14-50

CAR CLOCK MODULE
 MA1003 Bullt Tested 12V supply and four-digit module. Crystal controlled 17-00. Data Sheet 5p + 5AE.

DIODES

- AA116 0-12 BA158 0-38 BYX10 0-27 IN4005 0-10
- AA118 0-12 BA159 0-51 OA47 0-13 IN4006 0-11
- AA119 0-14 BA202 0-09 OA90 0-08 IN4007 0-12
- AA127 0-09 BAX13 0-07 OA91 0-08 IN4148 0-07
- AA219 0-18 BAX16 0-10 OA95 0-10 IN4150 0-17
- BA100 0-18 BB103 0-30 OA200 0-10 IN5400 0-14
- BA102 0-18 BB104 0-40 OA202 0-14 IN5401 1-85
- BA144 0-12 BB105 0-30 IN914 0-07 IN5402 1-75
- BA145 0-18 BY126 0-29 IN916 0-07 IN5404 1-85
- BA154 0-10 BV127 0-38 IN9401 0-06 IN5406 2-25
- BA155 0-12 BY182 1-

The Sinclair PDM35.

A personal digital multimeter for only £29.95

(+8% VAT)

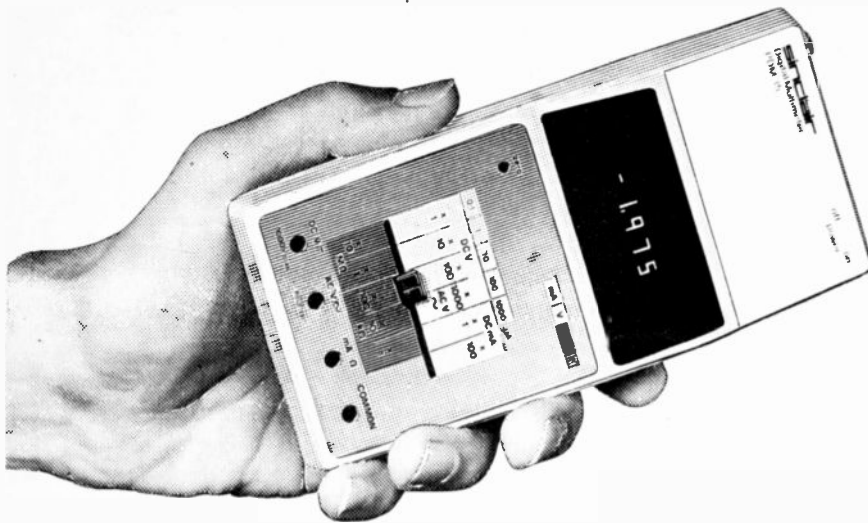

Now everyone can afford to own a digital multimeter

A digital multimeter used to mean an expensive, bulky piece of equipment.

The Sinclair PDM35 changes that. It's got all the functions and features you want in a digital multimeter, yet they're neatly packaged in a rugged but light pocket-size case, ready to go anywhere.

The Sinclair PDM35 gives you all the benefits of an ordinary digital multimeter – quick clear readings, high accuracy and resolution, high input impedance. Yet at £29.95 (+8% VAT), it costs less than you'd expect to pay for an analogue meter!

The Sinclair PDM35 is tailor-made for anyone who needs to make rapid measurements. Development engineers, field service engineers, lab technicians, computer specialists, radio and electronic hobbyists will find it ideal.

With its rugged construction and battery operation, the PDM35 is perfectly suited for hand work in the field, while its angled display and optional AC power facility make it just as useful on the bench.

What you get with a PDM35

3½ digit resolution.

Sharp, bright, easily read LED display, reading to ±1.999.

Automatic polarity selection.

Resolution of 1 mV and 0.1 nA (0.0001 μA).

Direct reading of semiconductor forward voltages at 5 different currents.

Resistance measured up to 20 MΩ.

1% of reading accuracy.

Operation from replaceable battery or AC adaptor.
Industry standard 10 MΩ input impedance.

Compare it with an analogue meter!

The PDM35's 1% of reading compares with 3% of full scale for a comparable analogue meter. That makes it around 5 times more accurate on average.

The PDM35 will resolve 1 mV against around 10 mV for a comparable analogue meter – and resolution on current is over 1000 times greater.

The PDM35's DC input impedance of 10 MΩ is 50 times higher than a 20 kΩ/volt analogue meter on the 10 V range.

The PDM35 gives precise digital readings. So there's no need to interpret ambiguous scales, no parallax errors. There's no need to reverse leads for negative readings. There's no delicate meter movement to damage. And you can resolve current as low as 0.1 nA and measure transistor and diode junctions over 5 decades of current.

Technical specification

DC Volts (4 ranges)

Range: 1 mV to 1000 V.

Accuracy of reading: 1.0% ± 1 count.

Note: 10 MΩ input impedance.

AC Volts (40 Hz-5 kHz)

Range: 1 V to 500 V.

Accuracy of reading: 1.0% ± 2 counts.

DC Current (6 ranges)

Range: 1 nA to 200 mA.

Accuracy of reading: 1.0% ± 1 count.

Note: Max. resolution 0.1 nA.

Resistance (5 ranges)

Range: 1 Ω to 20 MΩ.

Accuracy of reading: 1.5% ± 1 count.

Also provides 5 junction-test ranges.

Dimensions: 6 in x 3 in x 1½ in.

Weight: 6½ oz.

Power supply: 9 V battery or Sinclair AC adaptor.

Sockets: Standard 4 mm for resilient plugs.

Options: AC adaptor for 240 V 50 Hz power. De-luxe padded carrying wallet. 30 kV probe.

The Sinclair credentials

Sinclair have pioneered a whole range of electronic world-firsts – from programmable pocket calculators to miniature TVs. The PDM35 embodies six years' experience in digital multimeter design, in which time Sinclair have become one of the world's largest producers.

Tried, tested, ready to go!

The Sinclair PDM35 comes to you fully built, tested, calibrated and guaranteed. It comes complete with leads and test prods, operating instructions and a carrying wallet. And getting one couldn't be easier. Just fill in the coupon, enclose a cheque/PO for the correct amount (usual 10-day money-back undertaking, of course), and send it to us.

We'll mail you your PDM35 by return!

Sinclair Radionics Ltd, London Road, St Ives, Huntingdon, Cambs., PE17 4HJ, England. Regd No: 699483.

To: Sinclair Radionics Ltd, London Road, St Ives, Huntingdon, Cambs., PE17 4HJ.

Please send me..... (qty) PDM35(s)

@ £33.00 (inc £2.40 VAT and 65p P&P)

each..... £.....

..... (qty) De-luxe padded

carrying case(s) @ £3.00 (inc VAT

and P&P) each..... £.....

..... (qty) AC adaptor(s) for

240 V 50 Hz power @ £3.00

(inc VAT and P&P) each..... £.....

I enclose cheque/PO made payable

to Sinclair Radionics Ltd for

(indicate total amount):..... £.....

I understand that if I am not completely

satisfied with my PDM35, I may return it

within ten days for a full cash refund.

Name.....

Address.....

.....

.....

.....

.....

.....

.....

.....

.....



sinclair

World leaders in fingertip electronics

EE/12

B. BAMBER ELECTRONICS

Dept. E.E., 5 STATION ROAD, LITTLEPORT, CAMBS., CB6 1QE
Telephone: ELY (0353) 860185 (2 lines) Tuesday to Saturday

PLEASE ADD 8% VAT UNLESS OTHERWISE STATED

**A MERRY XMAS
TO ALL OUR CUSTOMERS
PLUS A XMAS PRESENT FROM US
IN THE FORM OF A**

**10% DISCOUNT
ON ALL ORDERS RECEIVED
FROM 1st to 31st DECEMBER**

For Items in our current
ads and lists only

THIS OFFER IS FOR 1 MONTH ONLY

Slider Switches, 2 pole make and break (or can be used as 1 pole change-over by linking the two centre pins), 4 for 50p.

A NEW RANGE OF QUALITY BOXES & INSTRUMENT CASES.

Aluminium Boxes with Lids.		
AB10	5½ x 4 x 1½	80p
AB13	6 x 4 x 2	80p
AB14	7 x 5 x 2½	£1.00
AB15	8 x 6 x 3	£1.30
AB16	10 x 7 x 3	£1.50
AB17	10 x 4½ x 3	£1.30
AB25	6 x 4 x 3	£1.00

Vinyl Coated Instrument Cases

Light Blue tops and white lower sections. Very smart finish.		
WB1	5 x 2½ x 2½	80p
WB2	6 x 4½ x 1½	£1.10
WB3	8 x 5 x 2	£1.50
WB4	9 x 5½ x 2½	£1.80
WB5	11 x 6½ x 3	£2.25
WB6	11 x 7½ x 3½	£2.25
WB7	12 x 6½ x 5½	£2.60
WB853	8 x 5½ x 5½	£2.00

MAINS TRANSFORMERS. Type 80/2. Mains input 200-210-220-230-240-250V a.c., output 0-20-40-60V at 2A, in Metal and Plastic Case, approx. 7½ x 4½ x 4, fully fused (ideal for PSU) £3.00 each.

MAINS TRANSFORMERS. Type 15.300 240V input, 15V at 300mA output, £1.50 each.

MAINS TRANSFORMERS. Type 45/100, 240, 220, 110, 20, 0V input, 45V at 100mA output, £1.50 each.

MAGNETIC DEVICES PROGRAMMERS. Contain 9 fully adjustable cams and 9 change over micro-switches (rated approx. 1A at 240VAC) Needs slow-motion motor to drive (not supplied). Ideal for disco lights, sequence switching, etc. ex equipment £1.50 each.

VIDICON SCAN COILS (Translator type, but no data) complete with vidicon base £8.50 each. Brand New.

FULL RANGE OF BERNARDS/BABANI ELECTRONICS BOOKS IN STOCK. S.A.E. FOR LIST.

NEW FOR THE VHF CONSTRUCTOR. A range of tuned circuits on formers with slug and screening cans. Frequencies quoted are approximate, and range can be greatly extended by using varying capacitors in parallel.

Type S (½ in. square, dummy type).
Type SA 20 to 30MHz (when 33pF fitted in parallel).
Type SB 35 to 50MHz (with link winding).
Type SC 70 to 100MHz (with link winding).
Type SD 135 to 175MHz (with link winding).
Type M (Min. ½ in. square types).
Type MA 19 to 28MHz (when 33pF fitted in parallel).
Type MB 22 to 32MHz (when 33pF fitted in parallel).
Type MC 25 to 35MHz (when 33pF fitted in parallel).
Type MD 38 to 50MHz (when 33pF fitted in parallel).
Type ME 45 to 60MHz (when 33pF fitted in parallel).
Type MF 100 to 200MHz (without slug) when 0 to 30pF variable fitted in parallel.
All the above coils available in packs of five only (same type) at 50p per pack of 5.

SEMICONDUCTORS

BSX20 (VHF Osc/Mult), 3 for 50p.
BC108 (metal can), 4 for 50p.
PBC108 (plastic BC108), 5 for 50p.
BFY51 Transistors, 4 for 80p.
BCY72 Transistors, 4 for 50p.
PNP audio type TOS Transistors, 12 for 25p.
PF152 (UHF amp/mixer), 3 for 50p.
2N3819 Fet., 3 for 80p.
BC148 NPN SILICON, 4 for 50p.
BC158 PNP SILICON, 4 for 50p.
BAY31 Signal Diodes, 10 for 35p.
BA121 Varicap Diodes, 4 for 50p.

741CG op amps by RCA, 4 for £1

RED LEDs (Min. type) 5 for 70p.

PLEASE ADD 8% VAT UNLESS OTHERWISE STATED

PLASTIC PROJECT BOXES with screw on lids (in black ABS) with brass inserts.
Type NB1 approx 3in. x 2½in. x 1½in. 40p each.
Type NB2 approx 3½in. x 2½in. x 1½in. 50p each.
Type NB3 approx 4½in. x 3½in. x 1½in. 60p each.

MULLARD 85A2 85V STABILISER VALVES (Brand New) 70p each or 2 for £1.20.

TO3 transistor insulator sets, 10 for 50p

PERSPEX TUNER PANELS (for FM Band 2 tuners) marked 88-106MHz and Channels 0-70, clear numbers, rest blacked out, smart modern appearance, size approx. 8½in x 1½in., 2 for 35p.

PLUGS AND SOCKETS
N-Type Plugs 50 ohm, 80p each, 3 for £1.50.
PL259 Plugs (PTFE), brand new, packed with reducers, 85p each.
SO239 Sockets (PTFE), brand new (4-hole fixing type), 50p each

SOLDER SUCKERS (Plunger type). Standard Model, £5. Skirted Model £5.50. Spare Nozzles 80p each.

NEW MARKSMAN RANGE OF SOLDERING IRONS.

S125D 25W 240V £3.80.
S140D 40W 240V £4.20.
S125DK 25W 240V + bits etc. KIT £4.90.

BENCH STAND with spring and sponge for Marksmen Irons £2.38.
Spare bits MT3 (for 15W) 50p, MT5 (for 25W) 45p, MT10 (for 40W) 50p.

ALL PRICES + 8% VAT.

TCPT TEMPERATURE CONTROLLED IRON. Temperature controlled iron and PSU, £30 + VAT (£2.40).

SPARE TIPS
Type CC single flat, Type K double flat fine tip, Type P, very fine tip, £1 each + VAT (8p).
MOST SPARES AVAILABLE.

MULTICORE SOLDER
Size 5 Savbit 18 s.w.g. in alloy dispenser, 32p + VAT (3p).
Size C15A18 Savbit 18 s.w.g., 56p + VAT (4p).
1 kg. (1.1lb) 80 x 40, 20 s.w.g. on plastic reel £2 + VAT (24p).

WELLER SOLDERING IRONS
EXPERT. Built-in spotlight illuminates work. Pistol grip with fingertip trigger. High efficiency copper soldering tip.
EXPERT SOLDER GUN #1000 £3.90.
EXPERT SOLDER GUN KIT (spare bits, case, etc.) £12.90.
Spare bits 35p pair.

A LARGE RANGE OF CAPACITORS AVAILABLE AT BARGAIN PRICES. S.A.E. FOR LIST.

MIXED COMPONENT PACKS, containing resistors, capacitors, pots, etc. All new. Hundreds of items. £2 per pack, while stocks last.

ALU-SOL ALUMINIUM SOLDER (made by Multicore). Solders aluminium to itself or copper, brass, steel, nickel or tinplate, 16 s.w.g. with multicore flux, with instructions. Approx. 1 metre coil 40p pack. Large reel £2.75.

VARICAP TUNERS Mullard type ELC1043/05. Brand New, £4.40 + 12½% VAT.

BARGAIN PACK OF LOW VOLTAGE ELECTROLYTIC CAPACITORS. Up to 50V working. Seatronic Manufacture. Approx. 100. £1.50 per pack + 12½% VAT.

OSMOR REED RELAY COILS (for reed relays up to ½ in dia., not supplied) 12V, 500 ohm coil, 2 for 50p.

We now stock Spiralax Tools for the electronic enthusiast. Screwdrivers, Nut spanners, BA and Metric sizes, pop rivet guns, etc. S.A.E. for list.

Dubilier Electrolytics, 50uF, 450V, 2 for 50p.
Dubilier Electrolytics, 100uF, 275V, 2 for 50p.
Plessey Electrolytics, 470uF, 63V, 3 for 50p.
TCC Electrolytics, 1000uF, 30V, 3 for 60p.
Dubilier Electrolytics, 5000uF, 35V, 50p each.
Dubilier Electrolytics, 5000uF, 50V, 60p each.
ITT Electrolytics, 8200uF, 25V, high grade, screw terminals, with mounting clips, 50p each.

PLEASE ADD 12½% VAT TO ALL CAPACITORS.

TV PLUGS AND SOCKETS
TV Plugs (metal type), 4 for 50p.
TV Sockets (metal type), 4 for 50p.
TV Line Connectors (back-to-back sockets), 4 for 50p.
Please add 12½% VAT.

Terms of Business: CASH WITH ORDER. MINIMUM ORDER £2. ALL PRICES INCLUDE POST & PACKING (UK ONLY). SAE with ALL ENQUIRIES. Please. PLEASE ADD VAT AS SHOWN. ALL GOODS IN STOCK DESPATCHED BY RETURN. CALLERS WELCOME BY APPOINTMENT ONLY.

V-Q

WAS MADE FOR YOU

VERO QUAD BOARD was designed to provide a simple circuit board capable of accepting nearly all types of integrated circuits, plus transistors, resistors, capacitors and many other components.

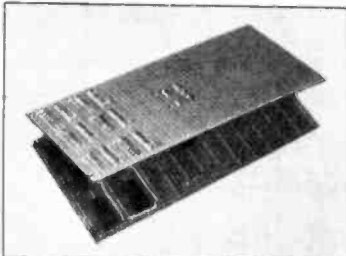

ASK FOR V-Q - IT WAS MADE FOR YOU

No track cutting. 1,624 holes on 0.1" x 0.1" matrix. Packed complete with layout sheet. Fits Vero Plastic Cases 1237, 1238 and 1239. Costs about 90p from your local shop or mail order company.

Send for our booklet describing many other products made for you, S.A.E. 7" x 9" plus 10p to:

**VERO ELECTRONICS LTD. RETAIL DEPT.
INDUSTRIAL ESTATE, CHANDLERS FORD,
HANTS. SO5 3ZR.**

VERO

IC's

TRANSISTORS

RESISTORS

DESPATCHED ON DAY ORDER RECEIVED

SWITCHES

LAMPS

PLUGS/SOCKETS

ORDERING IS EASY WITH THE UNIQUE COMBINED CATALOGUE/ORDER FORM

ACE MAILTRONIX LTD
Dept. EE Tootal Street
Wakefield, W. Yorkshire WF1 5JR

SEND STAMP ADDRESSED ENVELOPE NOW FOR THE EASY TO USE ACE ORDER FORM CONTAINING 500 TOP QUALITY POPULAR ELECTRONIC COMPONENTS AT PRICES YOU CAN AFFORD. P&P FREE ON ORDERS OVER £2, OTHERWISE 20p. ALL PRODUCTS GUARANTEED ONE YEAR IF CORRECTLY USED. SOME EXAMPLES FROM THE COMPETITIVE ACE RANGE WITH VAT INCLUSIVE. PRICES ARE SHOWN BELOW

BC107/108/109 Metal	13p	¼W Resistors CF ±5%	3 for 6p
BC207/208/209 Plastic	11p	Minipresets Horiz./vert.	8p
2N3055	65p	Electrolytic 100µF 25V	10p
741 Op Amp - 8 pin	30p	Polyester C280 0.1µF	8p
555 Timer	50p	LED Red 0.2"	15p
W04 1A Bridge	31p	Phono plugs	8p
7400 TTL	15p	Mintoggle SPST	80p
IN4148 Diode	4p	Wire-PVC Stranded 10m	25p
IN4001 Rec	5p	Veroboard 0.1 2.5 x 3-75	50p
BZY88 Zeners	12p	S-DEC Breadboard	216p

Get an ACE up your sleeve!

Everyday Electronics, December 1977

SOUND TO LIGHT UNIT

Add colour or white light to your amplifier. Will operate 1, 2 or 3 lamps (maximum 450W). Unit in box all ready to work. £8.95 plus £1.00 VAT & Postage.



MAINS OPERATED SOLENOIDS



Model TT2—small but powerful 1 1/2 in. pull—approx. size 1 1/2 x 1 1/2 in. £1.00.
Model 4001—7 in. pull. Size 2 1/2 x 1 1/2 in. £1.50.
Model TT10—1 1/2 in. pull. Size 3 x 2 1/2 x 2 in. £4.50.
Prices include VAT & postage.

PP3/PP9 REPLACEMENT MAINS UNIT

Japanese made in plastic container with leads size 2" x 1 1/2" x 1 1/2" this is ideal to power a calculator or radio, it has a full wave rectified and smoothed output of 9 volts suitable for a loading of up to 100mA. £2.53.



3 NEW BOOKS BY G. C. DODDS

Practical Test Equipment describes the theory, the construction, and the operation of 7 instruments for beginners to make from readily obtainable components: Transistor Tester—Transistor checker—Square wave oscillator—AC Bridge—Signal injector and signal tracer combined in a Multi Checker—Dual range ohm meter, the final chapter deals with a range of test leads and give more detailed notes on signal injecting and signal tracing.

Published price 75p our price 50p.

Practical Electronic Projects describes the construction and uses of 9 projects for beginners, all made from easily obtainable parts describes construction and operation of:—Windscreen wiper delay—Electronic Siren—Drum beat simulator—Lamp dimmer—Light/Dark operated switch—electronic bird, emotional state indicator—telephone amplifier—Solar powered radio. Published price 75p our price 50p.

Shortwave Receivers for Beginners after a few pages of general notes on wave bands, band spreading etc, the author gives constructional details of a one transistor radio then a two transistor and finally a multi stage receiver with band spreading and reaction. Published price 60p our price 45p.

FREE If you purchase the other two you get the shortwave one free.

RADIO STETHOSCOPE

Easiest way to fault find, traces, signal from aerial to speaker, when signal stops you've found the fault. Use it on Radio, TV, amplifier, anything. Kit comprises transistors and parts including probe tube and twin stetho-set. £3.95 VAT and postage inc.

FLUORESCENT TUBE INVERTER

Breakdown Parcel—four unused, made for computer units containing most useful components, and these components unlike those from most computer panels, have wire ends of usable length. The transistors for instance have leads over 1 1/2" long—the diodes have approx. 1/2" leads.

List of the major components is as follows:—17 assorted transistors—38 assorted diodes—60 assorted resistors and condensers—4 gold plated plugs in units which can serve as multipin plugs or as hook up boards for experimental or quickly changed circuits (note we can supply the socket boards which were made to receive these units). The price of this four units parcel is £1 including VAT and post (considerably less than value of the transistor or diodes alone) **DON'T MISS THIS SPLENDID OFFER.**

FLUORESCENT TUBE INVERTER



For camping—car repairing—emergency lighting from a 12v battery you can't beat fluorescent lighting, it will offer plenty of well distributed light and is economical. We offer Philips inverter for 12" 8 watt miniature tube for only £3.25 with tube and tube holders as well.

ROTARY PUMP

Self priming, portable, fits drill or electric motor, pumps up to 200 gallons per hour depending upon revs. Virtually uncorrodable, use to suck water, oil, petrol, fertiliser, chemicals, anything liquid. Hose connectors each end. £2.00 Post Paid.

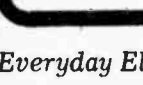

MULLARD UNILEX

A mains operated 4 + 4 stereo system. Rated one of the finest performers in the stereo field this would make a wonderful gift for almost any one in easy-to-assemble modular form and complete with a pair of Plessey speakers this should sell at about £30—but due to a special bulk buy and as an incentive for you to buy this month we offer the system complete at only £14.00 including VAT and postage.



SHORTWAVE CRYSTAL SET

Although this uses no battery it gives really amazing results. You will receive an amazing assortment of stations over the 19, 25, 29, 31 metre bands. Kit contains chassis front panel and all the parts £1.90—crystal earphone 55p including VAT and postage.



MEASURING A.C. AMPS with POPULAR MULTI-TESTERS

This is not usually possible because a current transformer is required—We can now offer a kit of parts to make a suitable transformer which will enable you to measure A.C. amps directly on your Multi-tester two ranges would be available—usually 0-1 amp and 0-10 amps. This current transformer is quite easy to construct with our kit and we provide full instructions—price £2.55 post and V.A.T. paid.

ROOM THERMOSTAT

Famous Satchwell, elegant design. Intended for wall mounting. Will switch up to 20 amps at mains voltage, covers the range 0-30°C. Special snip this month £3.00, post and VAT paid.



MAINS RELAYS

With triple 10 amp changeover contacts—operating coil wound for 230 volts AC, chassis mounting, one screw fixing, ex unused equipment 60p each, 10 for £5 post and VAT paid.

LEARNERS PLEASE NOTE

P.W. associated publication "Everyday Electronics" is just starting a series called Teach in 78. This is a practical course with simple theory explained. We are offering a kit of parts for the practical side for £3 deposit and 5 monthly payments of £2 or £12 cash.

CENTRAL HEATING HEARTS

Randal (illustrated) replacement in 3060 etc. £6.75. HORTSMAN £6.30. SMITHS Controller 10/100 complete in wall mounting case £7.50.



THIS MONTH'S SNIP

—TEACH IN '78—

Start right away.
Order the parts for this series—send £3 deposit and £2 monthly for 5 months or £12 cash

TANGENTIAL HEATER UNIT

A most efficient and quiet running blower-heater by Solatron—same type as is fitted to many famous name heaters—Comprises mains induction motor—long turbo fan—split 2 kw heating element and thermostatic safety trip—simply connect to the mains for immediate heat—mount in a simple wooden or metal case or mount direct onto base of say kitchen unit—price £4.95 post £1.50 control switch to give 2kw, 1kw, cold blow or off available 60p extra.

TERMS:

Cash with order—but orders under £6 must add 50p to offset packing etc. BULK ENQUIRIES INVITED. PHONE: 01-688 1833

J. BULL (ELECTRICAL) LTD
(Dept. EE), 103 TAMWORTH RD.
CROYDON GR9 1SG

IT'S FREE

Our monthly Advance Advertising Bargains List gives details of bargains arriving or just arrived—often bargains which sell out before our advertisement can appear—it's an interesting list and it's free—just send S.A.E. Below are a few of the Bargains still available from previous issues.

20 Amp Car Starter/Charger kit still available £7.95p, post and VAT paid.

Solo Mastermind. Practical Wireless, October issue, describes this novel device which we think will be very popular now with the dark evenings, we can offer all the electronic components as follows:

Transistor type BCY 71—8 required 20p each
Transistor type BC109—8 required 15p each
General purpose silicon diodes 10p each
2 Pole 6 way midget wafer switch—8 required 40p each
Push to make switch 25p each
Pack of 12 Resistors (note 2 2K are selected 5% type) 50p pack

1mA Panel meters, oblong, full vision, Japanese make—2 required £2.70p each

or Round ex equipment 1mA meters scaled 0-10 £2 each

Plain knobs—4 required 15p each

Pointer knob—4 required 15p each

EP3 Battery clips 15p each

1 Veroboard size 3 1/2" x 1 1/2" 25p each

Or all the above parts purchased as a parcel £13.50p with the Japanese meters £12.50p with round meters.

Humidity Stats. These are damp sensitive devices, in fact the membrane which is the vital part expands with increasing dampness, breathing on it for instance will switch on a micro switch which can control a water spraying arrangement to increase humidity or a fan heater to lower the humidity. We have two models, the Ranco J11 which is a preset model, rated 3 amps 250v, has a screwdriver control for setting up, once set it cannot easily be tampered with. Overall size of this is 3 1/2" long and 1" wide and 1 1/2" deep. Price of this is 65p + 5p. The other model is by Honeywell of America and is a little larger, overall size 3 1/2" long 1" wide 2" deep is adjustable by spindle which comes out of the front end and to which can be fitted a normal control knob. This operates 5 amps at 240v AC, price £1.00 + 8p.

Bridge Rectifiers suitable for instruments encapsulated and wire ended 100 volts 2 amp 50p + 4p.

Bridge Rectifiers suitable for power circuits, "battery chargers" etc. 200v, 10 amp. Price £1.25p + 6p each.

Time and Set Switch. with the cost of heating going up and up it is not good economics to leave the heating on when there is no-one at home. On the other hand it is not nice to come home to a cold house so the time and set switch made by Smiths could be the answer. This is mains driven device which has contacts capable of switching 25 amps. Delay of up to 18 hours is possible with this. Glass fronted and with control knob this is a nice looking instrument, easy to mount in a box or on a panel, made by Smiths price £4.35p + 35p. Post 50p + 4p.

100w 8 ohm Speaker Units. Just right for the Disco made by Kelly Acoustical, we can thoroughly recommend these are £27.50p + £2.20p, carriage £3.00 + 24p. We feel certain that at this price these will be quickly snapped up so advise early action.

Water Pump ex Washing Machine. We believe that this comes from the Indesit Automatic Machine, these are really for callers as obviously you must have the right one. Price £7.00 + 56p.

12 Hour Switch On made by Cruzet, this device consists of a 12 hour mains operated motor mounted on a chassis with two 5 amp trip switches. Through the front a chrome and red push switch which would protrude through the panel, in fact the main unit being held behind the panel with two screws depressing the switch, starts the motor and switches on controlled circuit and after 12 hours the motor will have rotated completely and will then switch off itself and the main circuit. There is obviously many uses for this device, one being to charge batteries for 12 hours or to switch on lighting or heating for 12 hours and no doubt many other uses will be found for it. £3.95p + 32p.

Bead Thermistor, glass encapsulated. This is a very sensitive device, you can see it decreases its resistance as you hold it in a warm hand. Resistance at 60°F is approx. 18k, at 100°F (approx. blood heat) it drops to 2k so you can see it is quite a sensitive device, ex unused G.P.O. equipment, price 50p + 4p.

Experimenters Resistor Assortment. Parcel comprising 500 1/2 and 1 watt carbon resistors 10 each of 50 different values covering 10 ohms to 20 meg. Supplied with a copy of the resistor colour code £4.00 + 50p.

Resistors in Bulk. we have over 2 million resistors covering values from 1 ohm to 50 meg ohms 1/2, 1 and 2 watt types, price 75p per 100 for 1/2 and 1/4, £2 per 100 for 1 watt, £4 per 100 for 2 watt. List your requirements and state if near value may be sent if any out of stock. V.A.T. is 12 1/2%.

Electrical Tape made by Scotch, this is polyester film, thermosetting pressure sensitive, yellow, 1 1/2" wide and is on a big reel 66m (70 yards approx.) Price 50p + 4p.

McMurdo Plugs & Sockets. Some additional types have arrived so we now have in stock 8 way plug and socket, price 40p + 4p per pair, 12 way 50p + 4p per pair, 25 way 60p + 4p per pair.

Time Delay Module, mains working perspex type cover plugs into B7G base. Connect this through a mains relay and in 15 seconds approx the relay will close. If you want it to latch then use a relay with spare contacts to maintain the circuit to the coil. The delay as set is approx. 15 seconds, screwdriver control can alter this, still bigger alternatives to the 15 second time delay can be made by replacing the 1 pre set resistor with an external pot. The module contains a 4 amp 400v SCR, an FET transistor, all ancillary components also circuit is supplied. Priced at only £1.50p + 12p, it is obviously quite a bargain.

Price £2.00 + 12p.

Price £2.00 + 12p.

Price £2.00 + 12p.

Price £2.00 + 12p.

Price £2.00 + 12p.

Price £2.00 + 12p.

Price £2.00 + 12p.

Price £2.00 + 12p.

Price £2.00 + 12p.

Price £2.00 + 12p.

Price £2.00 + 12p.

Sparkrite mk2

Capacitive discharge electronic ignition kit

VOTED BEST OF 8 SYSTEMS TESTED BY 'POPULAR MOTORING' MAGAZINE OCT 74



- * Smoother running
- * Instant all-weather starting
- * Continual peak performance
- * Longer coil/battery/plug life
- * Improved acceleration/top speeds
- * Optimum fuel consumption

Sparkrite Mk. 2 is a high performance, high quality capacitive discharge, electronic ignition system in kit form. Tried, tested, proven, reliable and complete. It can be assembled in two or three hours and fitted in 15/30 mins.

Because of the superb design of the Sparkrite circuit it completely eliminates problems of the contact breaker. There is no misfire due to contact breaker bounce which is eliminated electronically by a pulse suppression circuit which prevents the unit firing if the points bounce open at high R.P.M. Contact breaker burn is eliminated by reducing the current to about 1/50th of the norm. It will perform equally well with new, old, or even badly pitted points and is not dependent upon the dwell time of the contact breakers for recharging the system. Sparkrite incorporates a short circuit protected inverter which eliminates the problems of SCR lock on and, therefore, eliminates the possibility of blowing the transistors or the SCR. (Most capacitive discharge ignitions are not completely foolproof in this respect). All kits fit vehicles with coil/distributor ignition up to 8 cylinders.

THE KIT COMPRISES EVERYTHING NEEDED

Ready drilled pressed steel case coated in matt black epoxy resin, ready drilled base and heat-sink, top quality 5 year guaranteed transformer and components, cables, coil connectors, printed circuit board, nuts, bolts, silicon grease, full instructions to make the kit negative or positive earth, and 10 page installation instructions.

OPTIONAL EXTRAS

Electronic/conventional ignition switch. Gives instant changeover from "Sparkrite" ignition to conventional ignition for performance comparisons, static timing etc., and will also switch the ignition off completely as a security device, includes: switch connectors, mounting bracket and instructions. Cables excluded. Also available RPM limiting control for dashboard mounting (fitted in case on ready built unit).

CALLERS WELCOME. For Crypton tuning and fitting service - phone (0922) 33008.

PRICES INCLUDE VAT, POST AND PACKING.

IMPROVE PERFORMANCE & ECONOMY NOW

Note—Vehicles with current impulse tachometers (Smiths code on dial RV1) will require a tachometer pulse slave unit. £3.35 inc. V.A.T. p & p. E.D.A. 82 BATH STREET, WALSALL, WS1 3DE.

POST TODAY!

Quick installation
No engine modification required

Electronics Design Associates, Dept., EE 12
82 Bath Street, Walsall, WS1 3DE. Phone: (0922) 33652

Name
Address

	QUANTITY	PRICE
Mk. 2 DIY Ass. Kit	@	£11.80
Mk. 2 Ready Built Negative Earth	@	£14.97
Mk. 2 Ready Built Positive Earth	@	£14.97
Ignition Changeover switches	@	£4.30
R.P.M. Limit systems in above units	@	£2.42

I enclose cheque/PO's for **£**

Cheque No.

Send SAE if brochure only required.

THE IDEAL CHRISTMAS PRESENT



MINIATURE SOLDERING IRON

for HOBBY or TRADE

PRICES: (including VAT and P and P)

Irons **£3-70** each

Bits **41p** each

(Bit type 20 fitted as standard).

Stands **£3-90** each

Solder **28.56p**

18 watts of power at 240 v. straight to the bit

BIT SIZES:

19 (1.5 mm) 20 (3.0 mm)

21 (4.5 mm) 22 (6.0 mm)

Trade Enquiries Welcome

From your Local Dealer or Direct from the Manufacturers:

S. & R. BREWSTER Ltd.
86-88 UNION ST · PLYMOUTH Tel 0752-65011

PHILIPS

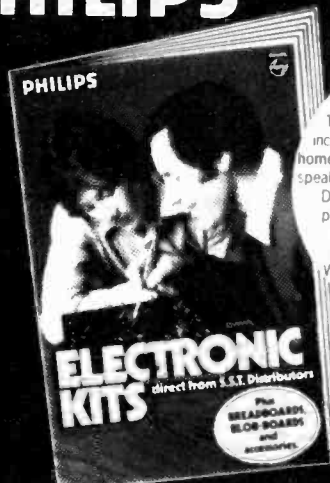

NEW!

The latest catalogue from S.S.T. includes even more Philips electronic home assembly kits - mixers, amplifiers, speakers, etc. etc. Plus P.B. Electronics Dec and Blob Boards for circuit proving and construction. Send today to: S.S.T. Distributors (Electronic Components) Ltd., West Road, Tottenham, London, N17 0RN.

free

SEND TODAY!

Please send me, quickly, the new S.S.T. Catalogue.

S.S.T. Distributors is a member of the Philips Group of Companies.

Name

Address

Postcode

EE/A/12/77

LOOK! Here's how you master electronics.

...the practical way.

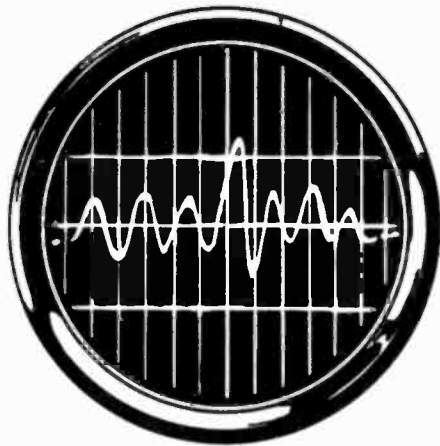

This new style course will enable anyone to have a real understanding of electronics by a modern, practical and visual method. No previous knowledge is required, no maths, and an absolute minimum of theory.

You learn the practical way in easy steps mastering all the essentials of your hobby or to further your career in electronics or as a self-employed electronics engineer.

All the training can be carried out in the comfort of your own home and at your own pace. A tutor is available to whom you can write, at any time, for advice or help during your work. A Certificate is given at the end of every course.

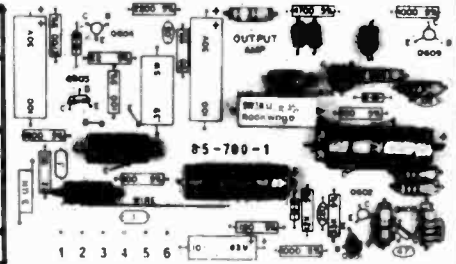
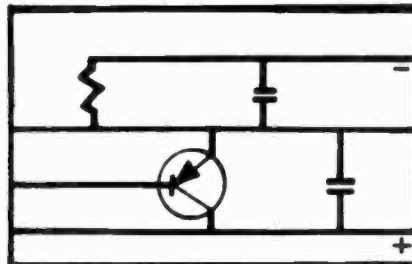
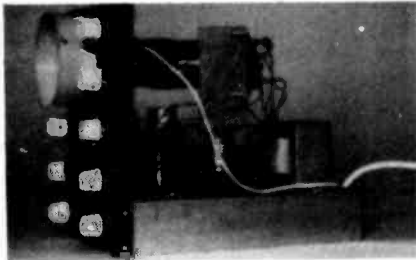

1 Build an oscilloscope.

As the first stage of your training, you actually build your own Cathode ray oscilloscope! This is no toy, but a test instrument that you will need not only for the course's practical experiments, but also later if you decide to develop your knowledge and enter the profession. It remains your property and represents a very large saving over buying a similar piece of essential equipment.

2 Read, draw and understand circuit diagrams.

In a short time you will be able to read and draw circuit diagrams, understand the very fundamentals of television, radio, computers and countless other electronic devices and their servicing procedures.

3 Carry out over 40 experiments on basic circuits.

We show you how to conduct experiments on a wide variety of different circuits and turn the information gained into a working knowledge of testing, servicing and maintaining all types of electronic equipment, radio, t.v etc.

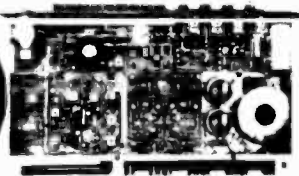

All students enrolling in our courses receive a free circuit board originating from a computer and containing many different components that can be used in experiments and provide an excellent example of current electronic practice.

Free!

To find out more about how to learn electronics in a new, exciting and absorbing way, just clip the coupon for a free colour brochure and full details of enrolment.

British National Radio & Electronic School

P.O. Box 156, Jersey, Channel Islands.

NAME _____

ADDRESS _____

EEB12 Block caps please

A FREE CATALOGUE (value £1) when you buy our COMPLETE KIT OF PARTS for

Everyday ELECTRONICS TEACH-IN '78

The price of the Kit, complete with batteries, is £19, including VAT, Postage, Packing and Insurance. With it, at no extra cost, you get the magnificent Home Radio Catalogue; over 200 pages, 5000 items, nearly 2000 illustrations. Also included is a price list and bargain list. It's a *must* for the beginner. Use the left-hand coupon.

If you are not a beginner yet have no catalogue, don't labour under the disadvantage any longer—send the right-hand coupon. You will also learn about our credit scheme. Easy to join, no references required, and once enrolled you can order your components any hour of day or night, any day of the week. But you need a catalogue first. The price, to those not buying the Teach-in Kit, is £1.40 including postage and packing, or £1 over the counter. Send today.



If you missed the October and November Issues of Everyday Electronics, containing the first Teach-ins, they are available from the publishers of this magazine.

This Coupon for the Kit and Free Catalogue.

Please write in BLOCK CAPITALS



NAME _____
ADDRESS _____

HOME RADIO (Components) LTD. Dept. EE,
234-240 London Road, Mitcham, Surrey, CR4 3HD.
Regd. No 912966 London.

POST THIS COUPON
with cheque or P/P for
£19

This Coupon for the Catalogue only.

Please write in BLOCK CAPITALS



NAME _____
ADDRESS _____

HOME RADIO (Components) LTD. Dept. EE,
234-240 London Road, Mitcham, Surrey, CR4 3HD.
Regd. No 912966 London.

POST THIS COUPON
with cheque or P/P for
£1.40

HOME RADIO (Components) LTD. Dept. E.E., 234-240 London Road, Mitcham, CR4 3HD Phone 01-648 8422

BURGLAR ALARM

EQUIPMENT SUPPLIES (TRADE)

Bell boxes plastic coated steel	£5-25
Magnetically operated door switch surface type	£8-85
Magnetically operated door switch flush type	£9-80
Vibro sensitive switch	£2-75
Pressure pads large 29" x 18" 4 wires	£1-75
Pressure pads stair tread size 4 wires	£1-50
Aluminium window foil 100ft. self adhesive	£2-90
Take off blocks for window foil per pair	£8-40
Heavy duty 6" bell 12V	£7-75
Stren 12V	£6-00
3" bell	£2-25
Key switch single pole + chrome plate	£3-00
Battery for above large HPI	£2-50
Kojak horn	£18-00

CONTROL UNITS

Battery operated model	£14-00
Battery & mains model	£19-00
B.S. 4737 model battery + mains	£32-00
D.I.Y. battery model	£11-00
D.I.Y. battery & mains	£18-00

ALL PRICES + 12½% VAT. NO VAT EXPORTS

DISCOUNTS PER ITEM 5+ 10%, 25+ 15%, 100+ 20%. POST FREE

SAE FREE LIST FOR SPECIAL EQUIPMENT

ASTRO ALARMS

25 STOCKTON RD. SUNDERLAND, TYNE & WEAR. ENG. Tel: 0783 77825

WE SUPPLY THE COMPLETE KIT OF ELECTRONIC COMPONENTS FOR THE TEACH-IN 78 SERIES AT £11.25 INC. VAT & P/P

**THE COMPONENT CENTRE
7, Langley Road, Watford, Herts
WD1 3PS Tel: Watford 45335**

For Semi-conductors including

- Small Signal Transistors
- Power Semi-conductors
- TTL, CMOS, I.Cs
- Linear I.Cs
- Signal and Power Diodes
- Zener Diodes
- Magneto Resistors
- Magnetic Proximity Switches
- Opto-electronic devices

Go to
ELECTROVALUE
TO MAKE THE BEST OF

For passive components including

- Plastic Film Capacitors
- Electrolytics
- Semi-precision capacitors
- Transformers
- Pot Cores
- R.M. Cores
- Ring Cores, etc.

Go to
ELECTROVALUE
THE PROJECTS YOU BUILD

The Open Door to Quality

It's the Electrovalue Catalogue No. 8 (4th edition black and white cover) with completely up-dated prices. 144 pages, well illustrated and informative. 40p post free with 40p voucher usable on orders for £5 or more. Send for yours now and order in confidence.

GOODS SENT POST FREE IN U.K. FOR C.W.O. ORDERS. Keenly competitive prices plus **ATTRACTIVE DISCOUNTS** and only best quality goods.

ELECTROVALUE LTD

(Dept. EE.11), 28 St. Jude's Rd., Englefield Green, Egham, Surrey TW20 0HB
Phone Egham 3603. Telex 264475
North—680 Burnage Lane, Burnage, Manchester.
Phone (061) 432 5945.

THE 'NUTS & BOLTS' OF THOSE PROJECTS

TRANSFORMERS

MINIATURE MAINS Primary 240V
with two independent secondary windings

No.	Type	Price
2024	MT280 0-6V, 0-8V RMS	£1.30*
2025	MT150 0-12V, 0-12V RMS	£1.30*

MINIATURE MAINS Primary 240V

No.	Secondary	Price
2021	6V-0-6V 100mA	90p*
2022	9V-0-9V 100mA	90p*
2023	12V-0-12V 100mA	95p*

1 AMP MAINS Primary 240 V

No.	Secondary	Price	P. & P.
2026	6V-0-6V 1 amp	£2.78*	30p
2027	9V-0-9V 1 amp	£2.20*	30p
2028	12V-0-12V 1 amp	£2.60*	30p
2029	15V-0-15V 1 amp	£2.75*	30p
2030	30V-0-30V 1 amp	£3.45*	30p

STANDARD MAINS Primary 240V

Multi-tapped secondary mains transformers available in 1/2 amp, 1 amp and 2 amp current rating. Secondary taps are 0-18-25-33-40-50V.

Voltages available by use of taps:
4, 7, 8, 10, 14, 15, 17, 19, 25, 31, 33, 40, 50, 25-0-25 V.

No.	Rating	Price	P. & P.
2031	1/2 amp	£3.42*	30p
2032	1 amp	£4.40*	30p
2033	2 amp	£5.45*	30p

AUDIO LEADS

S127	5 pin DIN plug to 4 phono plugs length 1.5m	£1.30*
S128	5 pin DIN plug to 5 pin DIN socket length 1.5m	£1.05*
S129	5 pin DIN plug to 5 pin DIN plug mirror image length 1.5m	£1.05*
S130	2 pin DIN plug to 2 pin DIN socket length 5m	80p*
S131	5 pin DIN plug to 3 pin DIN plug 1 & 4 and 3 & 5 length 1.5m	83p*
S132	2 pin DIN plug to 2 pin DIN socket length 10m	90p*
S133	5 pin DIN plug to 2 phone plugs connected to pins 3 & 5 length 1.5m	75p*
S134	5 pin DIN plug to 2 phono sockets connected to pins 3 & 5 length 23cm	80p*
S135	5 pin DIN socket to 2 phono plugs connected to pins 3 & 5 length 23cm	80p*
S136	Coiled stereo headphones extension cord extends to 7m	£1.75*
S124	3 pin DIN plug to 3 pin DIN plug length 1.5m	75p*
S125	5 pin DIN plug to 5 pin DIN plug length 1.5m	75p*
S113	3.5mm Jack to 3.5mm Jack length 1.5m	75p*
S114	5 pin DIN plug to 3.5mm Jack connected to pins 3 & 5 length 1.5m	85p*
S115	5 pin DIN plug to 3.5 Jack connected to pins 1 & 4 length 1.5m	85p*

G.P. SWITCHING TRANS.

TO18 SIM. TO 2N708/8

BSY27/28/29A. All usable devices. No open and shorts. ALSO AVAILABLE IN PNP similar to 2N2906. BCY 70. 20 for 50p, 50 for £1, 100 for £1.80, 500 for £3, 1,000 for £14.

When ordering please state NPN or PNP

SIL G.P. DIODES

300 mW 40 PIV (min) SUB-MIN
FULLY TESTED

Ideal for Organ builders
30 for 50p, 100 for £1.50, 500 for £3, 1,000 for £5

L.E.D.s

Type	Size	Order No.	Colour	Price
TIL309	0-125in	1501	RED	15p
TIL311	0-125in	1502	GREEN	25p
TIL313	0-125in	1503	YELLOW	25p
FLV116	0-2in	1504	RED	12p
FLV310	0-2in	1505	GREEN	25p
FLV410	0-2in	1506	YELLOW	25p

2nd Grade L.E.D.s

A pack of standard sizes and colours which fall to perform to their very rigid specification, but which are ideal for experiments.
Order No. 1507 £0.90

L.E.D. CLIPS

Pack of	Size	Order No.	Price
5	0-125in	1508/0-2	15p
5	0-2in	1508/0-2	18p

NUTS AND BOLTS

BA BOLTS—packs of BA threaded cadmium-plated screws, slotted cheese head.

Supplied in multiples of 100

Type	No.	Price	Type	No.	Price
1in 0BA	839	£1.56	1in 4BA	845	£0.51
1in 0BA	840	£0.83	1in 4BA	846	£0.38
1in 2BA	842	£0.69	1in 4BA	847	£0.33
1in 2BA	843	£0.54	1in 6BA	848	£0.56
1in 2BA	844	£0.63	1in 6BA	849	£0.38
1in 6BA 850 £0.33					

BA NUTS—packs of cadmium-plated full nuts in multiples of 100

Type	No.	Price	Type	No.	Price
0BA	855	£0.90	4BA	857	£0.42
2BA	856	£0.60	6BA	858	£0.38

BA WASHERS—flat cadmium plated plain stamped washers supplied in multiples of 100

Type	No.	Price	Type	No.	Price
0BA	859	£0.20	4BA	861	£0.15
2BA	860	£0.15	6BA	862	£0.12

SOLDER TAGS—hot tinned supplied in multiples of 100

Type	No.	Price	Type	No.	Price
0BA	851	£0.42	4BA	853	£0.30
2BA	852	£0.38	6BA	854	£0.30

CASES

INSTRUMENT CASES. In two sections vinyl covered top and sides, aluminium bottom, front and back.

No.	Length	Width	Height	Price
155	8in	5 1/2in	2in	£1.40*
156	11in	6in	3in	£1.80*
157	6in	4 1/2in	1 1/2in	£1.25*
158	6in	5 1/2in	2 1/2in	£1.60*

ALUMINIUM BOXES. Made from bright all., folded construction each box complete with half inch deep lid and screws.

No.	Length	Width	Height	Price
159	8 1/2in	2 1/2in	1 1/2in	£2.20*
160	4in	4in	1 1/2in	£2.20*
161	4in	2 1/2in	1 1/2in	£2.20*
162	5 1/2in	4in	1 1/2in	£2.20*
163	4in	2 1/2in	2in	£4.20*
164	3in	2in	1in	£4.20*
165	7in	5in	2 1/2in	£1.84*
166	8in	6in	3in	£1.32*
167	6in	4in	2in	£6.20*

BRIDGE RECTIFIERS

SILICON 1 amp

Type	Order No.	Price
50V RMS	BR1/50	£0.28
100V RMS	BR1/100	£0.30
200V RMS	BR1/200	£0.32
400V RMS	BR1/400	£0.36

SILICON 2 amp

Type	Order No.	Price
50V RMS	BR2/50	£0.45
100V RMS	BR2/100	£0.48
200V RMS	BR2/200	£0.52
400V RMS	BR2/400	£0.58
1000V RMS	BR2/1000	£0.66

FUSE HOLDERS AND FUSES

Description	Order No.	Price
20mm x 5mm chassis mounting	506	£0.07*
1 1/2in x 3/4in chassis mounting	507	£0.12*
1 1/2in car inline type	508	£0.15*
Panel mounting 20mm	509	£0.28
Panel mounting 1 1/2in	510	£0.38

QUICK BLOW 20mm

Type	No.	Type	No.	Type	No.
150mA	611	1A	615	3A	619
250mA	612	1.5A	616	4A	620
550mA	613	2A	617	5A	621
800mA	614	2.5A	618	All 5p each	

ANTI-SURGE 20mm

Type	No.	Type	No.	Type	No.
100mA	622	1A	626	2.5A	628
250mA	623	2A	627	3-1.5A	629
500mA	624	1.5A	627	5A	630
All 7p each					

QUICK BLOW 1 1/2in

Type	No.	Type	No.	Type	No.
250mA	631	500mA	632	600mA	634
All 7p each					
Type	No.	Type	No.	Type	No.
1A	635	2.5A	638	4A	641
1.5A	636	3A	639	5A	642
2A	637	All 6p each			

SWITCHES

Description	No.	Price
DPDT miniature slide	1973	£0.16*
DPDT standard slide	1974	£0.12*
Toggle switch DPDT		
1 1/2 amp 250V a.c.	1975	£0.33*
Toggle switch DPDT		
1 amp 250V a.c.	1976	£0.36*
Rotary on-off mains switch	1977	£0.42*
Push switch—Push to make	1978	£0.56*
Push switch—Push to break	1979	£0.18*

ROCKER SWITCH

Colour	No.	Price
A range of rocker switches SPST—moulded in high insulation. Material available in a choice of colours, ideal for small apparatus		
RED	1980	£0.22*
BLACK	1981	£0.22*
WHITE	1982	£0.22*
BLUE	1983	£0.22*
YELLOW	1984	£0.22*
LUMINOUS	1985	£0.22*

Description	No.	Price
Miniature SPST toggle, 2 amp 250V a.c.	1958	£0.50*
Miniature SPST toggle, 2 amp 250V a.c.	1959	£0.55*
Miniature DPDT toggle, 2 amp 250V a.c.	1960	£0.65*
Miniature DPDT toggle, centre off, 2 amp 250V a.c.	1961	£0.85*
Push button SPST, 2 amp 250V a.c.	1962	£0.65*
Push button SPST, 2 amp 250V a.c.	1963	£0.68*
Push button DPDT, 2 amp 250V a.c.	1964	£0.80*

MIDGET WAFFER SWITCHES

Single-bank wafer type—suitable for switching at 250V a.c. 100mA or 150V d.c. in non-reactive loads make-before-break contacts. These switches have a spindle 0.25in dia. and 30° indexing.

Description	Order No.	Price
1 pole 12 way	1965	£0.48*
2 pole 6 way	1966	£0.48*
3 pole 4 way	1967	£0.48*
4 pole 3 way	1968	£0.48*

MICRO SWITCHES

Description	Order No.	Price
Plastic button gives simple on-off action		
Rating 10 amp 250V a.c.	1969	£0.20
Button gives 1 pole change over action		
Rating 10 amp 250V a.c.	1970	£0.25

DISPLAYS

Type	Order No.	Price
BDL707 0-3in single	1510	£0.80
BDL747 0-8in single	1511	£1.50
BDL727 0-2in double	1512	£1.00

COLD CATHODE ITT 5087 ST

side viewing indicator tubes. Displays 0-9 and decimal points. Wide viewing angle—operates from 180V with 10kΩ series anode resistors—character height 16-5mm pin connections supplied.

Order no. 1813 Price £0.60

VOLTAGE REGULATORS

Positive Regulators TO229 case	MVR	Price
MVR 7805 5V £1.25	MVR 7818 15V	£1.25
MVR 7812 12V £1.25	MVR 7824 24V	£1.25
Negative Regulators TO229 case	MVR	Price
MVR 7905 5V £1.85	MVR 7915 15V	£1.85
MVR 7912 12V £1.85	MVR 7924 24V	£1.85

ORDERING

PLEASE WORD YOUR ORDERS EXACTLY AS PRINTED, NOT FORGETTING TO INCLUDE OUR PART NUMBER.

VAT

ADD 12 1/2% TO PRICES MARKED*. ADD 8% TO OTHERS EXCEPTING THOSE MARKED†. THESE ARE ZERO RATED

POSTAGE & PACKING

Add 25p for postage and packing unless otherwise shown. Add extra for airmail. Min. order £1.

Just a selection from our huge stocks!

SEE OUR 1977 CATALOGUE

126 pages packed with valuable information
ORDER NOW
ONLY 50p plus 15p p. & p.

BI-PAK

Dept. E.E.12, P.O. Box 6, Ware, Herts

COMPONENTS SHOP:
18 BALDOCK STREET, WARE, HERTS.

EDITOR

F. E. BENNETT

ASSISTANT EDITOR

B. W. TERRELL B.Sc.

TECHNICAL SUB-EDITOR

T. J. JOHNSON G8MGs

ART EDITOR

J. D. POUNTNEY

TECHNICAL ILLUSTRATOR

P. A. LOATES

GENERAL ARTIST

K. A. WOODRUFF

EDITORIAL OFFICES

Kings Reach Tower,
Stamford Street,
London SE1 9LS
Phone: 01-261 5000

ADVERTISEMENT MANAGER

D. W. B. TILLEARD
Phone: 01-261 5000

REPRESENTATIVE

P. J. MEW
Phone: 01-261 5000

CLASSIFIED MANAGER

C. R. BROWN
Phone: 01-261 5762

MAKE-UP AND COPY DEPARTMENT

Phone 01-261 5000

ADVERTISEMENT OFFICES

Kings Reach Tower,
Stamford Street,
London SE1 9LS

Projects... Theory...

and Popular Features ...

In terms of projects to build it is difficult, if not well nigh impossible, to please *all* our readers *all* of the time. But we've had an especially hard try this month. Those of you who ride a motorcycle, play in a pop group, or indulge in indoor photography will certainly be happy. If you happen to do all three, you ought to be *deliriously* happy. And quite busy for the next couple of weeks or so, we guess.

Those "missed out" on this occasion still have the *Ultrasonic Remote Control System* to think about. As mentioned here last month, the possibilities for its use are endless. So we shall be pleased to hear from individuals who come up with particularly striking applications for this equipment. Send us a detailed description. The most interesting original ideas will be published, with due reward to their creators of course.

In this month's issue will be found the Index for Volume 6. This single leaf can be cut out, leaving the rest of the magazine intact, and then trimmed down to the original page size prior either to fitting into the binder holding issues dated January to August 1977, or filing with loose copies belonging to that volume.

It is no secret that a certain hiatus has been caused by the timing of the change in our format, introduced with the September issue. Ideally, this should have taken effect from the January issue, which normally starts a new volume. We again apologise to

readers, many of whom have raised this matter with us. Printing and publishing exigences don't always wait for the new year, unfortunately.

One other relevant point. Readers can be reassured that the new binders made to suit the enlarged format of EVERYDAY ELECTRONICS will accommodate all 16 issues that will make up this present Volume (No. 7). Thereafter, that is from January 1979, things will return to normal.

Still dealing with domestic affairs, we have another apology and explanation to make to our readers. This concerns lateness of publication of recent issues, including this one. Re-location of our offices is the chief cause of this failure to meet the scheduled dates. However all these problems should be resolved when the current moves are completed and we are installed at our new address, hopefully before this particular issue goes to press.

STOP PRESS

Power cuts are with us alas, once more. As a service to readers we are reprinting in a slightly abridged form the *Emergency Lighting Unit* first published in our February 1974 issue. It seems this design will, regrettably, be in much demand again.



Our January issue will be published on Friday, December 16. See page 175 for details.

Readers' Enquiries

We cannot undertake to answer readers' letters requesting modifications, designs or information on commercial equipment or subjects not published by us. All letters requiring a personal reply should be accompanied by a stamped self-addressed envelope.

Telephone enquiries should be limited to those requiring only a brief reply. We cannot undertake to engage in discussions on the telephone, technical or otherwise.

Component Supplies

Readers should note that we do not supply electronic components for building the projects featured in EVERYDAY ELECTRONICS, but these requirements can be met by our advertisers.



Everyday ELECTRONICS

VOL. 7 NO. 4

DECEMBER 1977

CONSTRUCTIONAL PROJECTS

- AUTOMATIC PHASE BOX** *A musical effect unit for guitars and organs* by E. M. Lyndsell 154
HAZARD WARNING SYSTEM *For use in breakdowns and emergencies* by T. I. R. de Vaux-Balbirnie 160
EMERGENCY LIGHTING *Provides electric lighting during power cuts* by M. Hughes 170
ULTRASONIC REMOTE CONTROL SYSTEM *Part 2: The Receiver* by R. A. Penfold 176
PHOTOFLASH SLAVE UNIT *Enables the use of a remote second flashgun* by R. A. Penfold 181

GENERAL FEATURES

- EDITORIAL** 152
FOR YOUR ENTERTAINMENT *Linear motors, Teletext paging system* by Adrian Hope 159
TEACH-IN 78 *Part 3. Resistance, capacitance and module construction* by George Hylton 164
BRIGHT IDEAS *Readers' hints and tips* 172
WHAT DO YOU KNOW? *Transformers* 172
SQUARE ONE *Resistor and capacitor tolerance* 173
SHOP TALK *Component buying for constructional projects* by Brian Terrell 174
DOWN TO EARTH *(Beat frequency oscillator)* by George Hylton 180
PLEASE TAKE NOTE *Physics Is Fun, V.H.F. Portable Radio* 180
PROFESSOR ERNEST EVERSURE *The Extraordinary Experiments of.* by Anthony J. Bassett 184
INDEX FOR VOLUME 6 185

Back Number Service and Binders

Back issues of EVERYDAY ELECTRONICS (June 1977 onwards) are available worldwide at a cost of 60p per copy inclusive of postage and packing. Orders and remittance should be sent to: Post Sales Department, IPC Magazines Ltd., Lavington House, 25 Lavington Street, London SE1 0PF.

Binders for Volumes 1 to 6 (state which) are available from the above address for £2.10 inclusive of postage and packing.

© IPC Magazines Limited 1977. Copyright in all drawings, photographs and articles published in EVERYDAY ELECTRONICS is fully protected, and reproductions or imitations in whole or in part are expressly forbidden.

All reasonable precautions are taken to ensure that the advice and data given to readers are reliable. We cannot however guarantee it, and we cannot accept legal responsibility for it. Prices quoted are those current as we go to press.

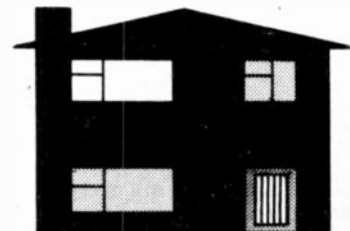

POWER CUTS
DON'T BE CAUGHT
SEE PAGE 170

**START
HERE FOR
CONSTRUCTION**

AUTOMATIC PHASE BOX

By E. M. Lyndsell



INTRODUCTION

NOWADAYS musical effects units form an essential part of the infantry of a "pop group" or "band". It is not uncommon to find several effects used during a performance, or even during a single number.

The number of different effects available, to the author's knowledge is over twenty but from this list the most popular ones are: Fuzz, Waa-Waa, Tremolo, Treble Boost, Reverberation and Echo. Designs for some of these units have appeared in past issues of *EVERYDAY ELECTRONICS* to meet public demand. A relative newcomer to this family of effects is the Phasing Unit, known generally as a "Phaser" and by all accounts is very popular.

A typical cost of a commercial phaser is about £30 with some costing much more. This was thought to be too high a price for the

author and prompted him to design and build his own ... for less than half price! Initially stripboard was used but demanded a larger housing than was required to be compatible with similar commercial units. To meet this requirement a printed circuit board was called for.

Although a p.c.b. takes a fair amount of time and effort to produce, it is usually worth it. There are no link wires to make (or forget) and no breaks to be made on the underside as with stripboard for example. It is simply a matter of inserting components in the correct holes according to the diagrams and soldering the component leads to the copper tracks on the underside of the board. Besides this the construction has a professional appearance compared to the usual construction methods.

PRINTED CIRCUIT BOARD

The major part of the construction of this project will be in the preparation of the printed circuit board. A full-size drawing of the underside of the board showing the copper pattern to be etched is shown in Fig. 1. The black areas represent the areas of copper to remain.

Several methods of p.c.b. production are available to the amateur constructor and many p.c.b. manufacturing kits are on the market. Some include rub-down transfers and the use of these is recommended. The "pads" are intended to be rubbed down directly onto the copper side of the board and form the etchant resist. Interconnections can be made with rub-down tracks or more easily with an etchant resist from a Dalo pen.

One way of locating the exact positions of the pads is to place the printed circuit board, copper side up, immediately beneath the copper pattern of Fig. 1 and then with a needle or similar pointed object, mark through the page to prick the copper at the centre of each pad position. Next rub-down the transfers directly over this mark and then connect the pads according to Fig. 1 using the Dalo pen.

An alternative to this method is to use a board that has been treated with a photo-resist but this calls for an ultra-violet light source. Here a piece of tracing paper should be secured over Fig. 1 and the pattern traced through using Indian ink and the rub-on pads. If you have photographic equipment, you may be able to produce this pattern on film.

The film or tracing is then placed on the resist side of the board and a small sheet of glass placed on top of this to hold the two closely together. This lamination should then be exposed to ultra-violet light for about five minutes. The light source should be shielded from the eyes.

The next stage is to develop. The chemical for this is normally supplied with the photo-resist treated board in the form of pellets of sodium hydroxide. This must be dissolved in water to produce a solution. Mix details should accompany the pellets. On placing the exposed board in this solution, the areas of resist that have been exposed to the light will dissolve. After a short time remove the board from the solution using a pair of tweezers and thoroughly wash under running water. Check that all the areas to be etched away are exposed (bright copper). If not replace in the developer until this state is reached.

ETCHING

You have now reached the stage where the board is ready for etching. Ferric chloride solution is the compound to use for this. It is sold as a solid and needs to be mixed with water to form a solution. A concentration of 50gm/litre is suitable.

Ferric chloride is a very corrosive substance and contact with the skin or clothing should be avoided. It is advised that rubber gloves be worn. A suitable tray for etching in is the plastic variety used by photographers for developing. Metal trays should be avoided, especially aluminium, as the latter reacts energetically with ferric chloride.

Make the solution in the tray using warm water and then place the board face down in the tray. Agitate the contents from time to time and after about 20 to 30 minutes remove the board from the tray using your tweezers to see how the reaction has progressed.

When all the unwanted copper has disappeared, thoroughly wash the board under running water and then using a Brillo pad or other fine abrasive, clean off the remaining resist. It only remains now to drill the component lead holes. A 1mm drill will suit most components but slightly larger holes must be made for the preset, VR2.

ASSEMBLY

The layout of the components on the topside of the printed circuit board is shown in Fig. 2. Begin by inserting the resistors and capacitors followed by the integrated circuits. Finally insert and solder the two f.e.t.s. It is a good idea to



unplug the soldering iron when soldering in these devices as they can easily be damaged by leakage currents from the iron. Also use a heatsunt on the leads of these transistors to prevent thermal damage.

Connect suitable lengths of flying leads to reach the other components when fitted to the case.

The case used was an aluminium diecast box with internal dimensions of 111×60×31mm. This was found to be the smallest size that would accommodate all the components including the battery. Drill the case according to Fig. 3 and then wire up between the components and component board as shown. Note the wire connected from SK2 to the case of VR1. This was found necessary to eliminate clicking sounds originating in the oscillator.

It was not found necessary to use screened cable anywhere as the leads are very short. If a larger case is used resulting in longer leads, it may be necessary to use screened cable between SK1/board, SK2/board and S1 to SK1 and SK2.

It is essential to place a piece of cardboard between the component board and the case to prevent shorting against the case. No fixing nuts and bolts were found necessary as the board was designed to fit snugly against the case sides. A piece of foam could be placed above the component board so that it is held in place when the lid is attached.

SETTING UP

The unit should be connected between the instrument and the amplifier. Input is by way of a screened lead (usual) terminated in a standard jack plug and enters at SK1. Inserting this plug also switches on the unit. Output is taken from SK2.

With the unit connected via a screened lead to the amplifier, plug in the instrument lead but do not have it connected to the instrument. Set VR1 to about half way. You should hear a sweeping sound in the loudspeaker. Touching the end of the input lead will produce a phased hum. Adjust VR2 until the up and down sweeping effect

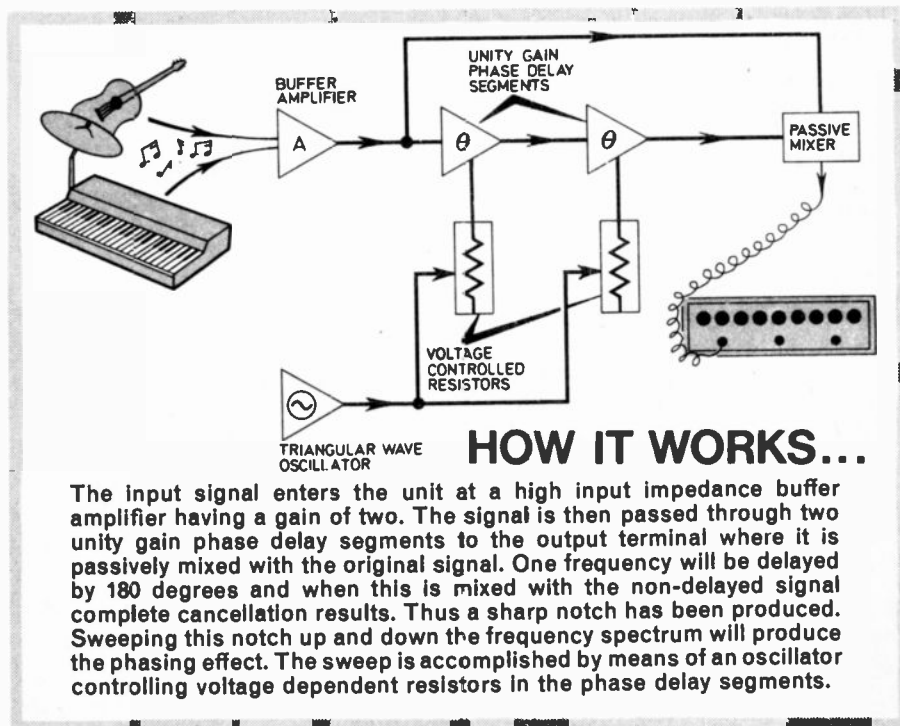

The input signal enters the unit at a high input impedance buffer amplifier having a gain of two. The signal is then passed through two unity gain phase delay segments to the output terminal where it is passively mixed with the original signal. One frequency will be delayed by 180 degrees and when this is mixed with the non-delayed signal complete cancellation results. Thus a sharp notch has been produced. Sweeping this notch up and down the frequency spectrum will produce the phasing effect. The sweep is accomplished by means of an oscillator controlling voltage dependent resistors in the phase delay segments.

Photograph of the completed prototype unit with the lid removed showing positions of components and inter-wiring.

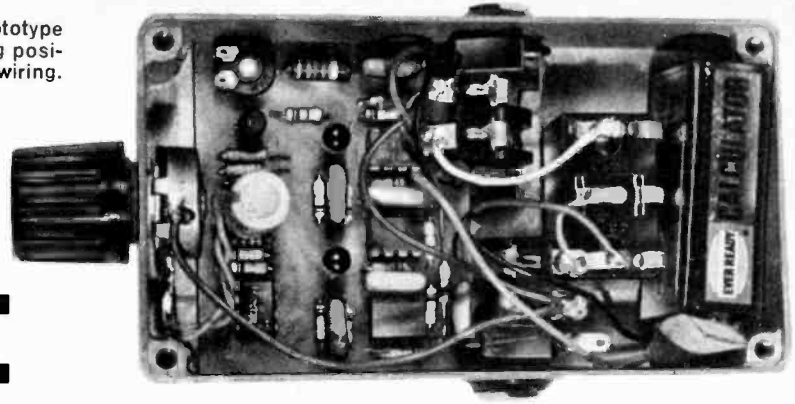

AUTOMATIC PHASE BOX

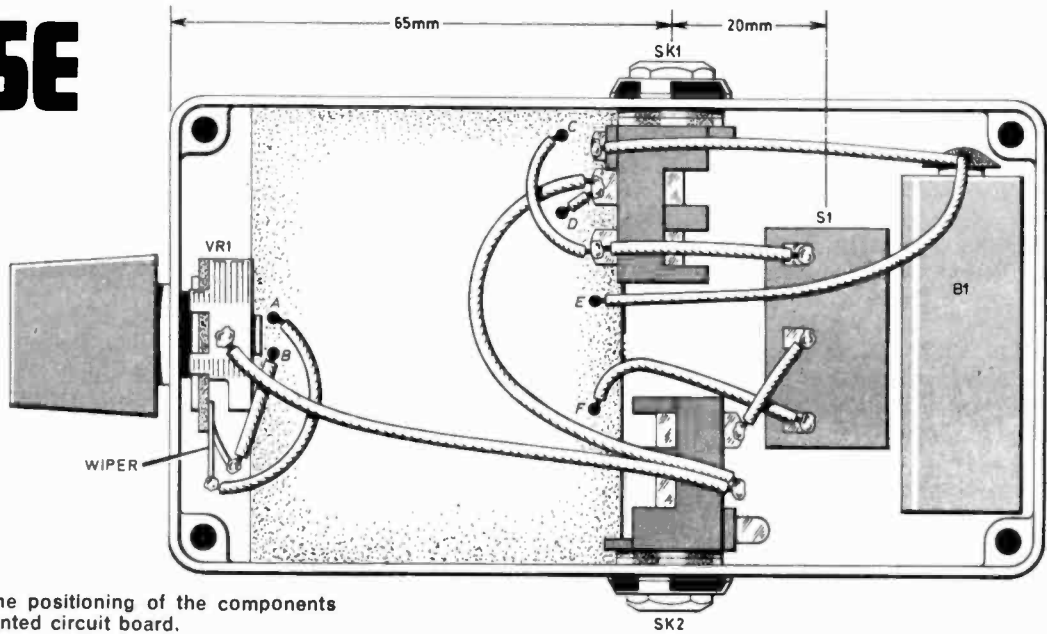

Fig. 2 (below). Shows the positioning of the components on the topside of the printed circuit board.

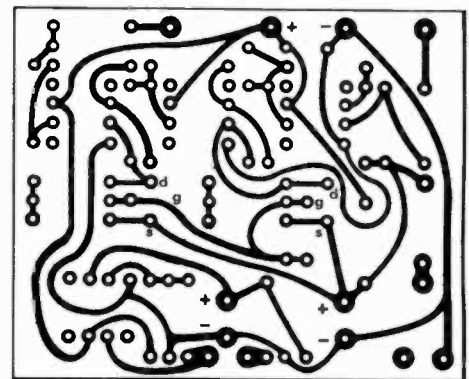
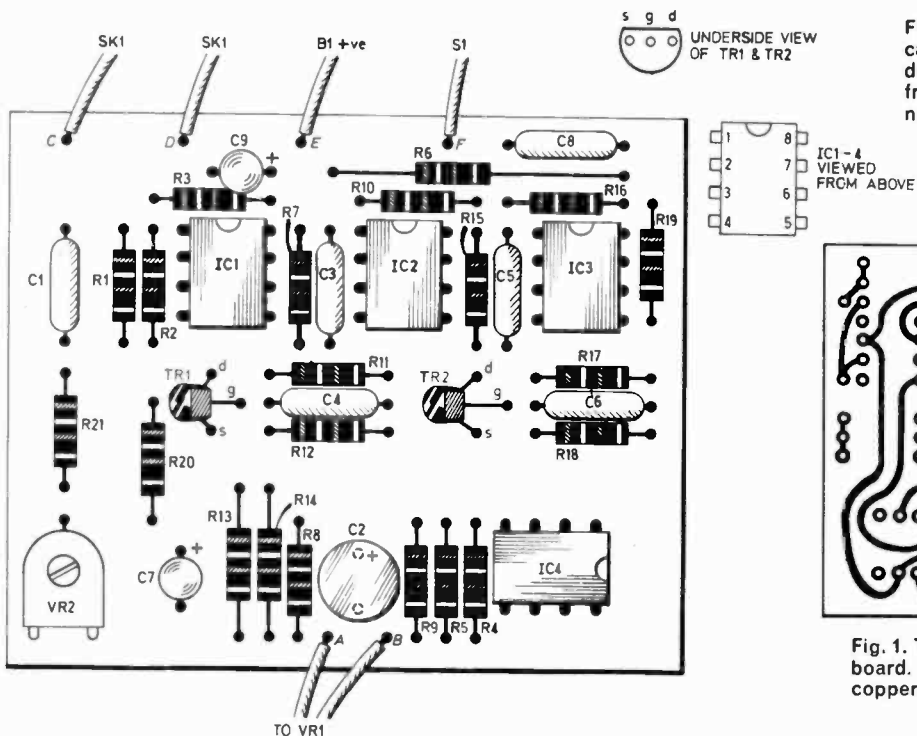

Fig. 1. The underside view of the printed circuit board. The black regions show the areas of copper to remain after etching. Shown full size.

CIRCUIT DESCRIPTION

The complete circuit diagram of the Automatic Phase Unit is shown in Fig. 5. Input is at SK1 via d.c. blocking capacitor C1 to the buffer amplifier composed of IC1 and associated components. This has an input impedance of 150 kilohms which makes it suitable for most electric guitars and organs.

The buffer amplifier consists of a differential operational amplifier type 741 operated in a non-inverting mode and having a gain set at two. The output of IC1 is directly coupled to the first of two identical phase delay networks, IC2 and associated components. The action of this circuitry will be better understood by re-drawing this particular section with a slight modification as shown in Fig. 4, and with the aid of some mathematics.

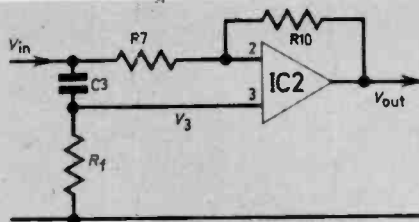

Fig. 4. A simplified phase delay segment.

Consider an input signal V_{in} at the junction of $C3/R_f$. The signal reaching the non-inverting input (pin 3) is derived by the potential divide effect of $C3$ and R_f and is given by:

$$V_3 = \frac{R_f V_{in}}{R_f + X_c}$$

where X_c is the impedance of $C3$ and equal to $\frac{1}{j\omega C3}$ where $\omega = 2\pi f$

Therefore

$$V_3 = V_{in} \left(\frac{R_f}{R_f + 1} \right) \frac{1}{j\omega C3}$$

$$= \left(\frac{j\omega C3 R_f}{1 + j\omega C3 R_f} \right) V_{in}$$

Now IC2 is operated in the differential mode so the output is equal to the difference in voltage at the two inputs. That is,

$$V_{out} = V_{in} \left(1 - \frac{j\omega C3 R_f}{1 + j\omega C3 R_f} \right)$$

which can be re-written after some mathematical manipulation as

$$V_{out} = \frac{V_{in} (1 - j\omega C3 R_f)}{1 + (\omega C3 R_f)^2}$$

Students familiar with complex numbers will notice that this last equation is of the form

$$V_{out} = a + jb$$

where a represents the magnitude and b information regarding the phase (in fact this is the tangent of the phase lead or lag).

In our equation we can see that this is a lag (because of the $-ve$ sign) on the original signal by an amount given by

$$\tan \theta = \frac{\omega C3 R_f}{1 + (\omega C3 R_f)^2}$$

which can be simplified to yield

$$\tan \theta/2 = \frac{1}{\omega C3 R_f} = \frac{1}{2\pi C3 R_f}$$

The values of $C3$ and R_f are chosen such that for a frequency within the required range, there is a phase lag of 90 degrees. Substituting this value in the above equation gives

$$1 = 2\pi f C3 R_f$$

$$\text{or } f = \frac{1}{2\pi C3 R_f}$$

Comparing Figs. 4 and 5, R_f is seen to be equivalent to the resistance obtained between the source and drain terminals of the field effect transistor TR1. The value of this resistance is dependent on the voltage appearing on the gate of TR1 with respect to that on the source. This voltage must be negative. Therefore the frequency that receives the required phase lag can be controlled by a voltage on the gate of TR1.

It can be seen that the network around IC2 is identical to that around IC3. It follows therefore that a frequency can be selected that differs in phase from the original by an amount equal to 180 degrees i.e. in anti-phase. When this is mixed with the original via R19 and R6, cancellation results.

Components

Resistors

R1	150kΩ	R12	10kΩ
R2	10kΩ	R13	820kΩ
R3	10kΩ	R14	270kΩ
R4	10kΩ	R15	10kΩ
R5	10kΩ	R16	10kΩ
R6	10kΩ	R17	10kΩ
R7	10kΩ	R18	10kΩ
R8	1.2kΩ	R19	10kΩ
R9	3.3kΩ	R20	10kΩ
R10	10kΩ	R21	4.7kΩ
R11	10kΩ		

All resistors $\frac{1}{2}$ watt carbon $\pm 5\%$

Potentiometers

VR1	10kΩ carbon lin.
VR2	1kΩ miniature horizontal preset

Capacitors

C1	0.01μF type C280
C2	100μF 6V elect.
C3	0.047μF type C280
C4	0.01μF type C280
C5	0.047μF type C280
C6	0.01μF type C280
C7	10μF 10V tantalum
C8	0.01μF type C280
C9	10μF 10V tantalum

Semiconductors

IC1, 2, 3, 4	differential operational amplifier type 741 8 pin d.i.l. (4 off)
TR1, 2	2N3819 n-channel f.e.t. (2 off)

Miscellaneous

SK1	Jack socket type SR 25
SK2	Standard jack socket (or as SK1)
S1	Single-pole double-throw successional action push switch
B1	9V type PP3
Printed circuit board size 60 × 50mm; battery clip; aluminium diecast box type 939 (internal dimensions 111 × 60 × 31mm); knob; connecting wire; etching materials and equipment; etchant resist pen and/or transfers; solder.	

See
**Shop
Talk**
page 174

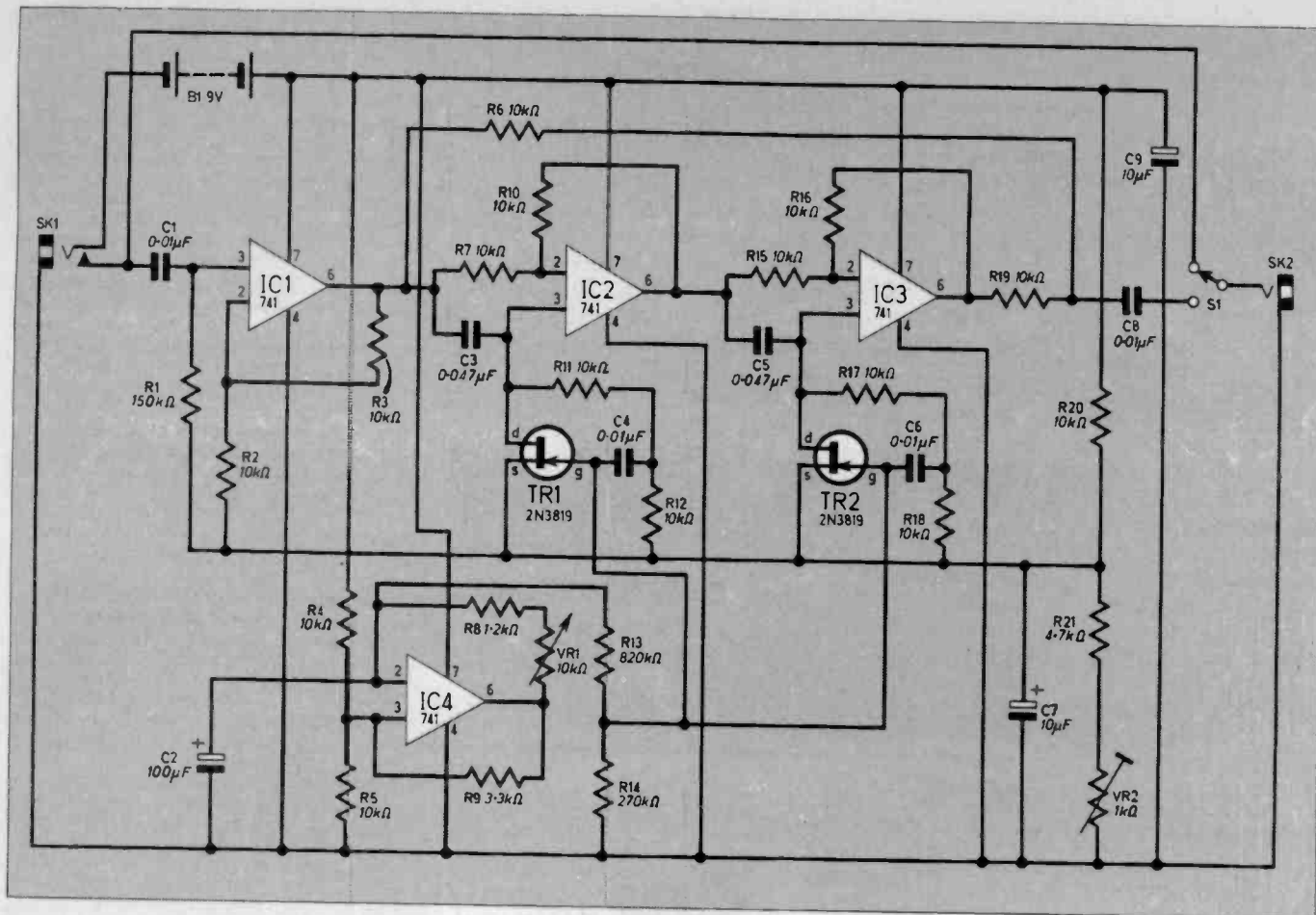

Fig. 5. The complete circuit diagram of the Automatic Phase Box.

Other frequencies are unaffected and are available at the output.

Now by varying the voltage on the gates of TR1 and TR2, the frequency at which cancellation occurs also varies. This can be viewed as a "notch", sweeping up and down the audio spectrum. It is this action that produces the "phased" effect.

Field effect transistors TR1 and TR2 are used as voltage controlled resistors, and provided the drain/source a.c. voltage level is low, they have a near linear voltage/resistance relationship. One disadvantage is that they will produce harmonic distortion. This can be virtually eliminated by feeding the gate with half the a.c. signal appearing on the drain terminal. This is accomplished by the network composed of R11, R12 and C4 (R17, R18 and C6 in the case of TR2).

SWEEP OSCILLATOR

Integrated circuit IC4 is wired as an astable multivibrator producing a square wave at its output as the capacitor charges and dis-

charges between threshold levels set by R9, and causes it to switch. Components VR1 and R8 control the rate of charge and discharge and therefore the frequency of this oscillator.

The square wave is unsuitable for feeding to the gates since a gradual changing voltage level is required. A suitable waveform, approximately triangular is available across the capacitor (charge and discharge curves). A peak-to-peak control voltage of about 1.5 to 2 volts is required to vary the resistance of each f.e.t. to cover the selected phasing range and is obtained by the potential divide effect of R13 and R14, the junction of these being fed to the gates of TR1 and TR2. This voltage needs to be negative with respect to the voltage on the source terminals, the latter being finely adjustable by means of preset VR2.

The unit is switched on by inserting the input jack plug into SK1. A successional action foot-switch is incorporated so that the unit can be by-passed when required.

is symmetrical. If there is not enough control to reach this condition, reduce or increase slightly the value of R21 as required. The next preferred value either side of that recommended may need to be installed, i.e. 5.6 or 3.9 kilohm. Turning VR1 anticlockwise will prolong the sweep time whereas clockwise rotation will produce a fast rate of phase.

If all is well the unit can be dismantled for painting. It is not necessary to disconnect any wires because with a little manipulation the whole assembly can be removed in one piece.

The prototype was rubbed down with "wet and dry" after any sharp edges and burrs were removed and then sprayed with a red oxide primer. When dry the case/lid was given a few coats of satin finish spray-on paint (sold in garages etc for use on cars) and later labelled with Letraset to produce a professional appearance.

In use the unit will probably be sited on the floor, and to prevent sliding it is advisable to attach rubber feet to the base. □

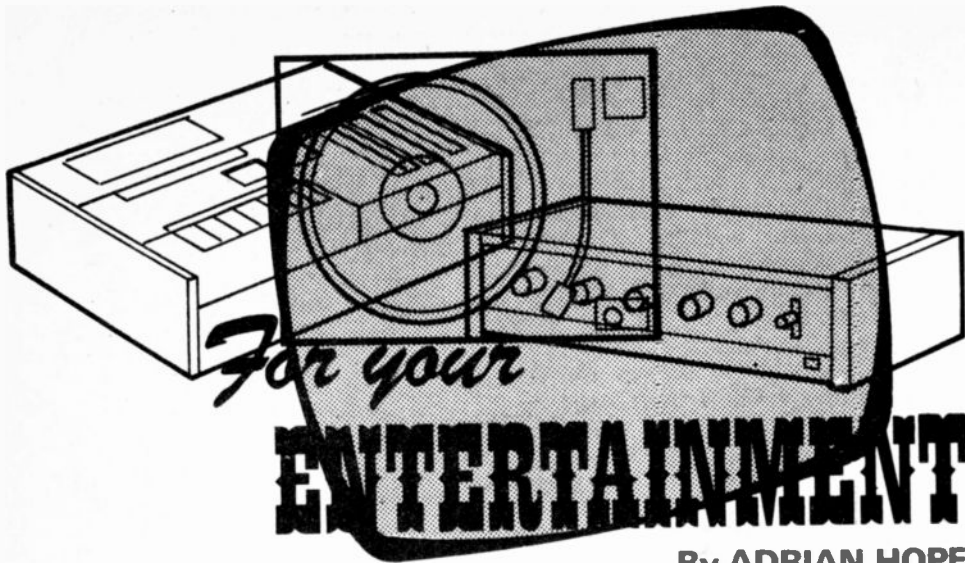

like this. Every member of the population would be assigned a digital code word, and if they wished to subscribe to the paging system would buy or hire a pocket receiver tuned, or tunable, to their local ITV frequency. This receiver would not have a screen or loudspeaker but simple circuitry to produce an audible bleep when triggered by reception of the users digital code word buried in the TV wave-form. The bleeped individual would then call a central telephone number, to receive whatever message was there for him. There is of course, no guarantee that the Home Office would allow the IBA to run such a scheme, and the IBA has not yet thought the idea fully through. But they have no doubt that it would be feasible.

The main technical problem would be field strength and receiver sensitivity. Here a good guide of practicality can be had from what the police are currently doing with their walkie-talkies. Police on the beat are equipped with u.h.f. transceivers, which work on u.h.f. bands a little below those used for TV. The short wavelength enables them to have conveniently short aerials.

The police walkie-talkies pick up signals transmitted from very low-powered transmitters (around 10 watts a time) on the roof of the local police stations, and there is no doubt that the system works well. Indeed, if it didn't, the police wouldn't use it. Whereas the police system is analogue speech, the Teletext paging system is digital, and in fringe areas it can be more difficult to receive than conventional TV pictures. This suggests that digital reception is rather more tricky than analogue. But provided a digital bleep call were repeated many times, it would stand a good chance of triggering the intended receiver as it moved around with the wearer through areas of good and bad field strength.

All this brings us back to James Bond. In the film, Bond receives a teletype message through a wristwatch receiver. The audience laughs and thinks, "How ridiculous!" In the light of the IBA idea for nation-wide paging using existing u.h.f. TV transmitters, it doesn't seem quite such a crazy idea after all.

ANY ELECTRONICS enthusiast harbouring a secret desire to go and see the new James Bond film, *The Spy Who Loved Me*, and wanting an excuse, can always say they went to see Professor Eric Laithwaite's *linear motor*. During the film, as one of the obligatory death-dealing gadgets, a tray of tea hovers in the air and shoots along a track to decapitate a dummy. It isn't trick photography: it's the real thing, borrowed from Laithwaite's laboratory for the film and with Laithwaite's assistant on screen.

When the history of linear motors is finally told, it will make a fascinating story. Professor Laithwaite is himself writing a book about it all at the present time, but for political reasons it's highly unlikely that everything he wants to say will get into print.

Linear Motors

Briefly, the basic idea of a linear motor, effectively a rotary motor strung out along a track, is not new, but it was Laithwaite who made it a practicable possibility for vehicle transport. In the late Sixties the British company Tracked Hovercraft Limited were working on a transport system which relied on an air-cushioned hovercraft guided along a massive concrete track. Laithwaite became consultant to the company in 1967, and worked on a linear motor to provide a drive for the hovering craft. Eventually, and this is where much unreported politics comes in, the project was scrapped.

For a while a length of track and a prototype vehicle sat forlorn in a field at Cranfield; but I understand that bulldozers have now moved in. It was during Laithwaite's involvement with the company and shortly before the project was scrapped, that Laithwaite made the crucial discovery that could have (and perhaps still can) changed the face of transport. It had also been known for some time that magnetic fields could be used to levitate metal objects in the manner of an air cushion. But such levitation was always unstable.

Magnetic Rivers

By juggling with the direction of the current and coils, Professors Laithwaite and Eastham produced the so-called "magnetic river", which is a linear motor that at the same time lifts, guides and propels a metal object, all through a single set of coils. And it can do so with an efficiency of up to 95 per cent. At a stroke, the use of an air cushion becomes unnecessary, and the way is open for fast, silent and cheap monorail transport.

Currently other countries are working on other systems, and although magnetic rivers are being used in industry for all manner of guidance and conveyor systems there is no sign yet of a magnetic river transport system being developed. On paper it all sounds rather fanciful; but if you see the Bond film, watch out for the magnetic river in brief action and judge for yourself.

Teletext

Of course it's all very exciting that the commercial TV companies have now started transmitting a full-time, almost continually updated, Oracle service. But something said at the launching press conference was actually far more dramatic. Only a few technical journalists present leapt at it, and the point wasn't widely reported in the national press. While working on Oracle at the Winchester Laboratories, the IBA engineers devised a local paging system. They introduced code words into the spare digital space present in the Oracle system (only about half the possible 800 pages are being transmitted) and devised bleep-style paging receivers to respond to individual code words. Then it dawned on the engineers that there was more than enough digital space in the system to provide an individual code word for every single member of the British population!

Paging System

From there was born the idea of a nation-wide paging system. It would work



"I must ask you not to touch those touchplates, sir."

INTRODUCTION

A HAZARD warning system is a very valuable addition to any vehicle, so car drivers and motorcyclists will benefit from this design. Newer vehicles are fitted with such a device, but the vast majority on the roads are not. This system is suitable for cars and motorcycles operating on 12 volts. It is not however suitable for 6V vehicles.

For the benefit of those readers who are not familiar with such a system a short description is given.

When the hazard switch is operated all four existing direction indicator lamps flash together even with the ignition switch off. It must only be used for real emergencies. For example, when the vehicle has broken down in such a position as to present a real and immediate danger to traffic. In this respect, it is particularly valuable at night.

DESIGN POINTS

There have been several published designs for this purpose so it was decided to take a fresh look and to bear the following points in mind.

It had to be inexpensive to build—electronic circuits are all very well and may be fun to build but the whole exercise is not worthwhile if a commercial non-electronic unit is cheaper. It had to be reliable and use no moving parts apart from the switch and existing flasher unit.

Although originally designed for negative-earth vehicles, it was thought essential to allow its use in positive-earth vehicles with only minor changes.

In some designs a complicated switch is required. It was therefore decided to look into the price of 3 and 4 pole switches with the correct current-carrying capacity. The cost was prohibitive being very much greater than the more usual double-pole-double-throw type. It was also found that there was little choice in the appearance. For the present design, it was therefore considered essential to use a d.p.d.t. switch. This simpler type of switch has one disadvantage which the operator will have to remember each time he uses the unit. This point will be amplified later—sufficient to say at the moment the inconvenience is very small as the project is for occasional use only.

FOR GUIDANCE ONLY

ESTIMATED COST
OF COMPONENTS

£3.00

Coming out of all this is a circuit so simple that it makes an ideal beginners project.

As there is a drop of approximately one volt across the circuit, the nearside set of lamps will operate slightly more dimly than the offside pair. The effect is small and of little significance. It could even be argued that the life of the affected lamps will be increased on account of the under-running.

EXISTING UNITS

Normal flasher units fitted to vehicles operate with a load of 42 watts i.e. two standard 21 watt

... FOR CARS and MOTORCYCLES

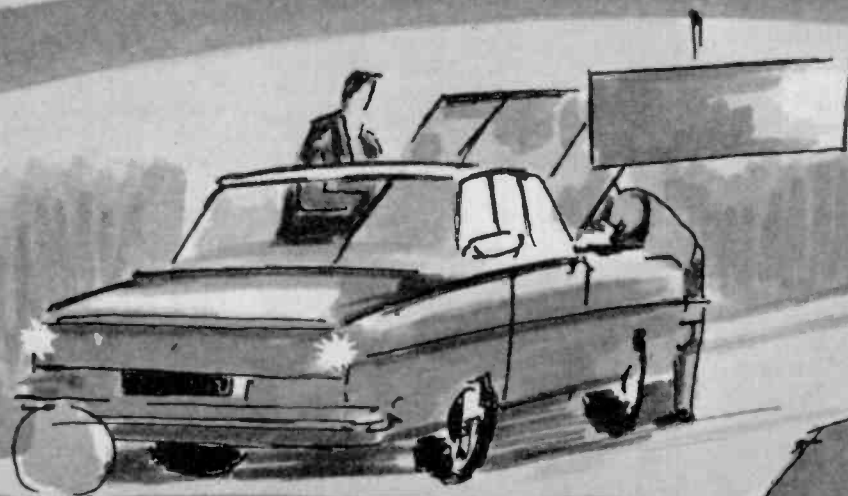

HAZARD WARNING SYSTEM

By T. I. R. de Vaux-Balbirnie

direction indicator bulbs, as shown in Fig. 1. Being current-sensitive, the rate of flashing will be affected by relatively small changes in load. It would, therefore, be quite out of the question to operate all four bulbs by simply connecting them directly to the standard unit.

This project retains the existing flasher unit to operate the offside pair of bulbs in the normal manner but a connection from it actuates a transistorised "repeater" circuit. Two transistors do the actual job of switching the current to the nearside bulbs, the connection simply provides a small triggering current so the extra load imposed on the flasher unit is negligible. All four bulbs will therefore flash in unison at the correct rate between 60 and 120 flashes per minute provided the existing unit is in good order.

**START
HERE FOR
CONSTRUCTION**

THE SWITCH

The hazard switch S1 fulfils the functions of completing the circuit to the repeater device and enabling the system to be used with the ignition switch off. When the hazard system is on, the existing warning lamp will operate and the flasher unit will tick in the familiar way. It is considered essential, however, to fit an additional warning lamp, preferably of a bright type in a prominent position. This will ensure that the driver will not drive away until the system has been cancelled. This lamp is not required for the motorcyclist.

It will be seen that the switch, if needed to interrupt the current to four bulbs would need a rating of 7 amps (four bulbs at 21 watts = 84 watts. $I = W \div V = 84 \div 12 = 7$ amps.) A rather lower rating, say 5 amps, is quite suitable and saves on cost.

When choosing a switch beware of figures given for a.c. operation, these are generally higher than the corresponding figure for d.c. appli-

Fig. 1. The circuit diagram of a typical indicator flasher system fitted to cars and motorcycles.

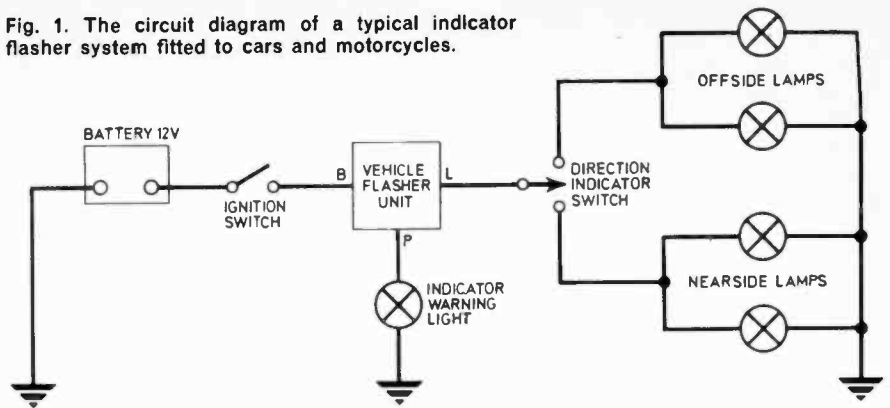

cations and are therefore misleading. If the figure is given for 30 volts d.c. then it may be uprated a little for 12 volts use.

Switches rated at 5 amps have been used in both positive and negative-earth prototypes with complete satisfaction. Do not be tempted to use a miniature slide switch, this would give little service.

COMPONENT PANEL

The electronics of the unit are constructed on a small three-way group board, the layout for each version is shown in Figs. 2 and 3. If the back of the board is not insulated a piece of insulating material must be fixed between it and the tin. This is very important otherwise short-circuits which may

occur could be dangerous. Wires leading from the circuit to the tags of TR2 must be particularly sound and should be kept clear of one another.

The circuit itself must be built in a small metal box. This is important as it is used as a heat sink carrying excess heat away from TR2. The method of fixing TR2 to the tin is shown in Fig. 4. It is important to bolt TR2 tightly to ensure good mechanical stability and to ensure good heat transfer.

When the unit has been built, the lid may be attached in a convenient position on the car with self tapping screws. The rest of the tin is then simply pressed into place. External connections to the circuit are made by way of the terminal block, attached on the outside of the tin.

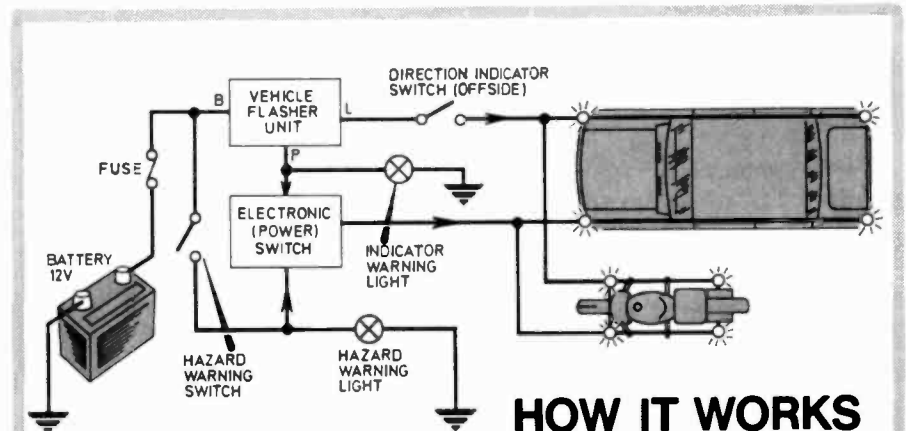

To obtain the "Hazard Light" effect the direction indicator is switched to the offside position, i.e. right turn. This completes the circuit to the flasher unit via the offside lights thereby turning them on and off in the normal manner. At the same time the P output from the flasher unit supplies a pulsating voltage which turns the vehicle's indicator warning light on and off.

When the hazard switch is operated, this provides power to the electronic switch, and illuminates the hazard warning lamp. The pulsating voltage at P is also used to switch the electronic switch on and off, thereby supplying power to the nearside lights, thus turning them on and off. Thus all four lamps flash together giving the "hazard" effect.

HAZARD WARNING SYSTEM

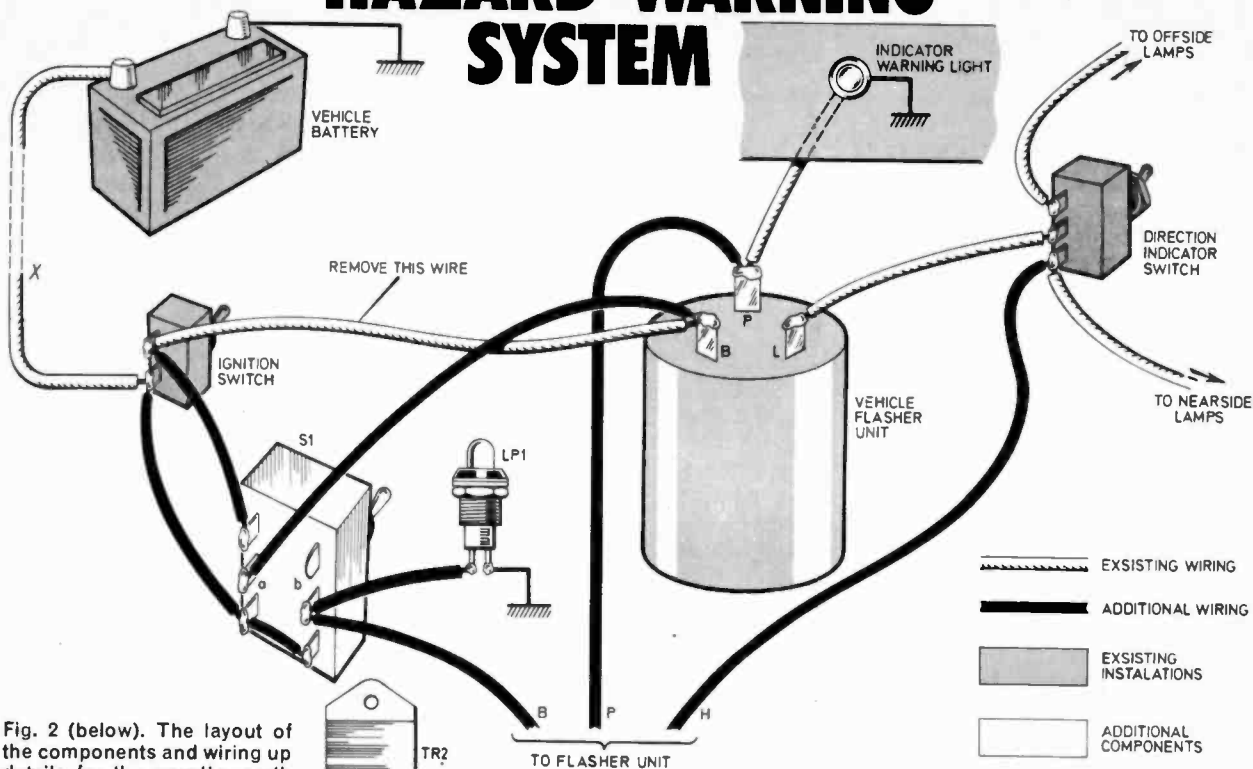
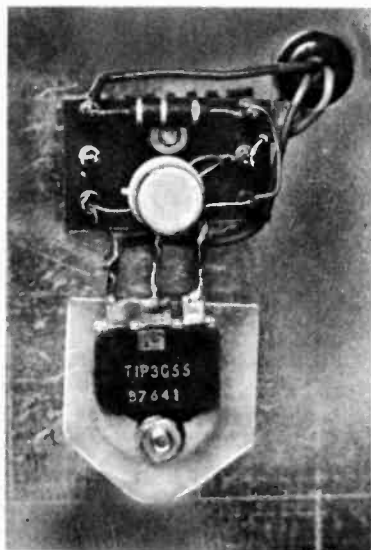
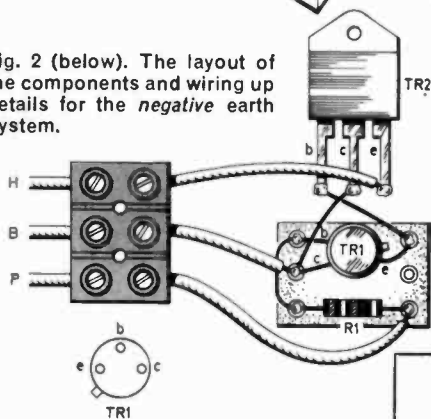

Fig. 2 (below). The layout of the components and wiring up details for the *negative earth* system.



Prototype negative earth unit.

Fig. 5 (above). Complete connection details of the unit to the existing vehicle wiring and additional wiring to be made. The existing wire between flasher (B) and the ignition switch needs to be removed as indicated. Connection X should be made to the fuse side of the ignition switch as explained in the text. All connections have been shown as soldered joints but will be by the usual push-on types fitted to most vehicles.

COMPONENTS

Resistors

R1 470Ω carbon ¼W ± 10%

Semiconductors

TR1 { BFY50 silicon *nnp* (for
negative earth vehicle
BC461 silicon *pnnp* (for
positive earth vehicle)

TR2 TIP3055 silicon *nnp*

Miscellaneous

S1 d.p.d.t. toggle switch (see text)

LP1 12V 3W lamp.

Small metal box about 90mm × 80mm × 25mm (a tobacco tin will suffice); insulating kit for TR2; three way group board; bulb holder for LP1; three way 10 amp terminal block; rubber grommet; connecting wire; push-on connections as required.

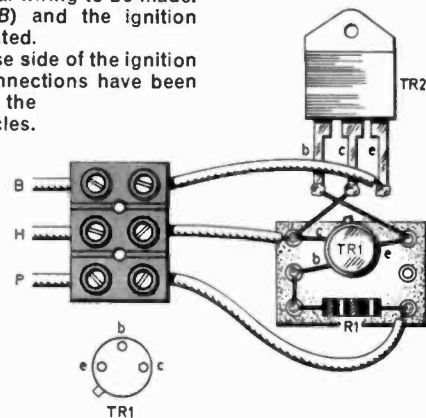

Fig. 3 (above). The layout of the components and wiring up details for the *positive earth* system.

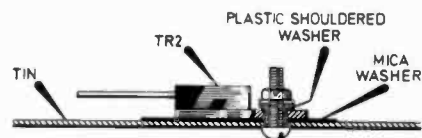

Fig. 4. Details of mounting the power transistor to the case. It is imperative that a mica washer and insulated bush be used to electrically isolate the transistor from the case. The case is used as a heatsink for TR2.

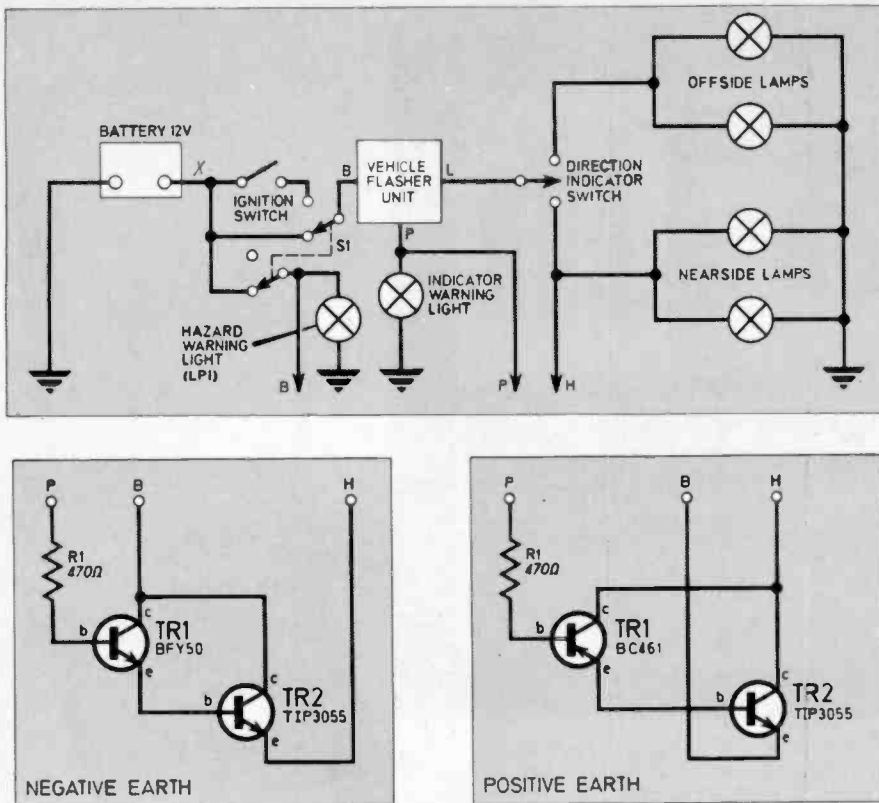

Fig. 6. The complete circuit diagram of the Hazard Warning System for both negative and positive earthing systems.

CIRCUIT DESCRIPTION

NEGATIVE EARTH SYSTEM

Consider the circuit shown in Fig. 6 the two transistors, TR1 and TR2 are connected as a Darlington pair. This type of transistor configuration provides a large current gain. This gain is approximately equal to the product of both transistor's H_{fe} value times the base current of TR1. Expressed as an equation;

$$\text{gain} = h_{FE1} (\text{TR1}) \times h_{FE2} (\text{TR2}) \times I_{b1} (\text{TR1})$$

A small amount of current flowing into the base of TR1 would result in a large amount of current flowing through the emitter of TR2. Resistor R1 limits this amount to a safe value.

When the pulse from the P out-

put on the flasher unit goes high, the Darlington pair is turned on. TR2 in effect is acting as a switch. When the pulse goes low the transistors are turned off, no current then can flow, the lights therefore turn off.

A regeneration effect then takes place with the offside lights turned on and off in unison. The offside lights by the vehicles own flasher unit, the nearside lights by the transistors.

POSITIVE EARTH SYSTEM

The positive earth system as shown in Fig. 6 operates in a similar manner, except TR1 is a pnp transistor, this being turned on by a negative pulse, the output is then taken from TR1 collector.

existing indicator warning lamp. This is often labelled P on the unit itself but may be identified in case of doubt by removing the wires one by one with one set of indicators working in the usual way. When the indicator warning lamp fails to work but everything else does, then the correct terminal has been located. A piggy-back connector will be found particularly useful to make the P connection.

FITTING THE UNIT

Proceed carefully, following the diagram shown in Fig. 5. It should be noted that there is a small difference according to whether the flasher unit fitted to the vehicle is of the two or three terminal type. There are probably more three terminal types in use and on these the P connection is made to the centre terminal which feeds the

The B connection will, again, probably be so marked but if necessary it can be found by the following method. A small 12 volt test bulb is made up and one side is earthed. When the other end is touched on the terminals of the flasher unit with the ignition switched on the bulb will glow continuously. This connection goes straight to the ignition switch.

The connection remaining on the flasher unit is generally labelled L and it will not be used unless the unit is of the two terminal pattern. In this case the P connection from the component board will be taken to it.

The H connection is made to a suitable connector which feeds the nearside lights. A block of connectors may usually be found near the steering column and these will have to be removed one by one to find the required point. A suitable connector will need to be used to enable the connection to be made without spoiling the existing one.

Another connection worthy of mention is that called X in the circuit diagram. This needs to be taken to a suitable fuse which supplies current with the ignition switch off. Be sure to make the connection to the correct side of the fuse so that it is not bypassed. The test bulb can be used for this checking that it goes out when the fuse is removed. See that the fuse rating is sufficient to meet the needs of the present circuit (7 amps) plus whatever current is needed for existing equipment connected to it.

Stranded wire of 7 amp capacity should be used for all external wiring and the runs should be kept as short as practicable. All connections must be made with the correct type of connector. These should be of the insulated type. Do not break wires or make twisted taped connections. These will not last long. As mentioned previously piggy-back connectors are useful where it is necessary to double up on spade connections.

IN USE

In use the hazard switch is operated, and the existing traffic indicator is put to the offside position. As was mentioned earlier this is inconvenient but necessary.

One day this design may save your life or that of others. In terms of the very modest outlay it is very worthwhile. ✖

TEACH-IN

78 - Part 3

BY
GEORGE
HYLTON

RESISTANCE AND CAPACITANCE

WE SHALL take the opportunity this month to expand on the subject of resistance and capacitance. Later, we shall build our POT and VOLTAGE INDICATOR, both of which will be used widely in our experiments.

A long wire offers more resistance to the passage of current than a short one of the same material. A thin wire has more resistance than a thick one. To push the same amount of current through a high

RESISTANCE

Early experimenters thought of an electric current as the flow of an invisible fluid, which somehow managed to run through solid conductors as water runs through pipes. The American Benjamin Franklin originated this idea. It made people ask questions.

How far, they wondered, did the resemblance to water in pipes go? In the case of water, the longer the pipe the harder it is for the water to flow. Also the narrower the bore of the pipe the harder it is to flow. To get the same amount of water through a 10mm bore pipe as, say a 15mm bore the pressure has to be increased.

In an electrical circuit, the voltage of the battery seemed to be equivalent to the pressure in a water system. Was it also true that thin wires, like narrow pipes, resisted the flow of water?

To be able to do so it was necessary to get away from cumbersome ideas about length and thickness and so on. In place of all these it is possible to substitute one simple quantity which tells you how much the flow of current in a circuit is impeded, without going into details about the shape and size of the conductors. This quantity is **resistance**.

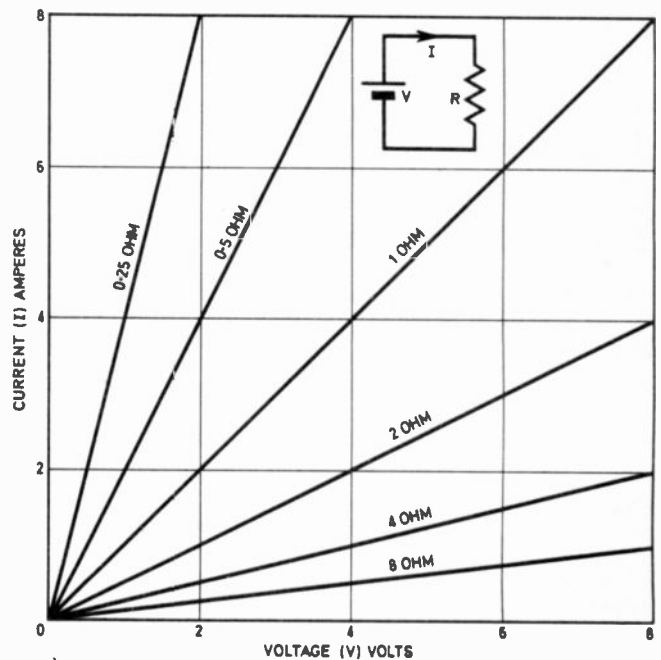

Fig. 3.1. Typical graphs drawn to illustrate the relationships between voltage (V), current (I), and resistance (R).

TABLE 3.1. RESISTOR COLOUR CODE

Colour	First band 1st figure	Second band 2nd figure	Third band Multiplier	Fourth band Tolerance
Black	0	0	× 1	—
Brown	1	1	× 10	1%
Red	2	2	× 100	2%
Orange	3	3	× 1000	—
Yellow	4	4	× 10,000	—
Green	5	5	× 100,000	—
Blue	6	6	× 1,000,000	—
Violet	7	7	× 10,000,000	—
Grey	8	8	× 100,000,000	—
White	9	9	× 1,000,000,000	—
Gold	—	—	÷ 10	5%
Silver	—	—	÷ 100	10%

Examples; Red—violet—orange—brown = 27kΩ, 1%
Brown—black—gold—red = 1Ω, 2%

resistance as through a low one the voltage must be increased, and more energy expended.

The way in which the three quantities, voltage, current and resistance, are related to one another can be illustrated by drawing graphs, Fig. 3.1.

These show how much current flows when a certain voltage is applied to a certain resistance. Taking the line marked 1 ohm, you can see that 8 volts applied to 1 ohm makes 8 amperes flow. But 8V to 2 ohms makes only 4 amperes flow. Doubling the resistance halves the current. Reducing the voltage reduces the current. So 4 volts to 1 ohm drives only 4 amps. Reducing the resistance increases the current: 4 volts to 0.5 ohm drives 8 amps.

UNITS

By electronics standards, an ampere is a fairly large amount of current. In most circuits the currents are in thousandths of amperes (milliamperes, mA) or millionths (microamperes, μA). Similarly you may find yourself dealing with millivolts (mV) and microvolts (μV). The symbol, μ, meaning micro or one millionth is really a small "m" in the Greek alphabet (called MU and pronounced like the word MEW).

As for resistance, in electronics circuits you seldom have to deal with much less than 1 ohm, but frequently with thousands of ohms and millions of ohms. The Greek capital letter omega Ω is used for ohms, the prefix kilo, small k, for thousands and mega, capital M, for millions.

The words kilo-ohms and mega-ohms are a bit hard to say, so we slide the two halves together to make kilohms and megohms. There is nothing specially remarkable about very large numbers of ohms. This is reflected in the price of resistors. A 1MΩ resistor costs no more than a similar 1Ω resistor.

TOLERANCE

In electronics, as in other forms of engineering, precision costs money. For this reason resistors with precise values are expensive. Fortunately, in most circuits, great precision is not needed. If a circuit specifies a resistance of 100 ohms, the chances are that anything from say 90 ohms to 110 ohms will do.

We need not pay good money for a resistor guaranteed to be very close to 100 ohms. This idea of a permissible deviation from the nominal value is called the **tolerance**, which means that a nominal 100 ohm resistor could be as low as 95 ohms or as high as 105 ohms. For resistances above 1 megohm, 5 per cent tolerance may be more expensive so we shall put up with 10 per cent types.

PREFERRED VALUES

One of the first things a beginner notices about electronic circuit diagrams is that they are full of odd-looking resistances like 27 kilohms or 82 ohms or 5.6 megohms. These odd-looking numbers are really quite sensible. Most of the resistors in common use belong to what is called the E12 series. This series contains these basic numbers:

10, 12, 15, 18, 22, 27, 33, 39, 47, 56, 68, 82.

Each number in this series is about 20 per cent greater than the previous one. So you can always find, in the E12 series, a resistance within about 10 per cent of the value needed by your design calculations. For higher or lower resistances you just multiply or divide the basic numbers by 10, 100, 1000 and so on.

The value of resistance is usually indicated by printing a colour code on the body of the resistor. Each figure in the series 0 to 9 is represented by a colour.

The tolerance is also indicated, by a fourth band. Table 3.1 sets out the code.

CAPACITORS

A capacitor is a storage device, what it stores is an electrical charge. The idea of a stored charge is familiar but in a different context. When you rub a plastic ball-pen on your sleeve and pick up tiny bits of paper with it, an electric charge is at work.

You know that the plastic remains charged for a certain time after you stop rubbing it, but the charge in time slowly leaks away.

A capacitor is deliberately made to be efficient at storing charge. Most capacitors are designed to store a lot of charge in a small space. As the ball-pen

example shows, charge can be stored by an insulator. In a capacitor, the insulator often takes the form of a thin sheet of insulating material, such as paper or plastic film. The electrical connections are made by sandwiching the insulating sheet between sheets of metal, called plates. A particularly neat construction uses an insulating sheet which is coated with a very thin film of metal on each side to form the plates. Fig. 3.2.

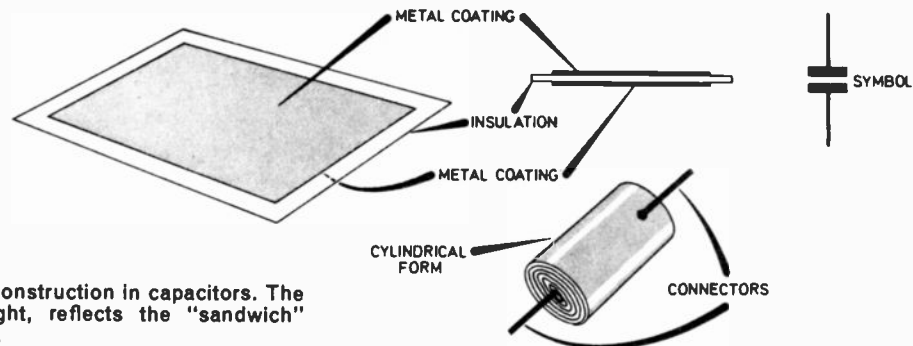

Fig. 3.2. A typical form of construction in capacitors. The symbol shown to the right, reflects the "sandwich" construction of a capacitor.

A long strip of this can be rolled up to form a compact capacitor. Two connections are provided—one to each plate. A special manufacturing process enables plastic film to be metallised without melting the plastic. The sandwich construction of a capacitor is reflected in the symbol for capacitance—two lines representing the metal with a gap in between for the insulator. The insulator is in this case called a dielectric, which means something which allows an electric field to pass through. It is clear then, that an electric current cannot pass through, since the insulator stops it.

If a battery is now connected to a capacitor, positive to one plate and negative to the other, the capacitor "charges up" to the battery voltage. There is a brief flow of current, which stops when the dielectric has absorbed as much charge as it can. If the battery is removed, the capacitor remains charged to the battery voltage.

A charged capacitor is something like a battery in that, if connected across a resistor, the stored charge now flows out again as a current. The big difference is that while a battery can go on delivering a constant current to a resistor until it runs down a capacitor cannot. It starts to run down at once, that is the voltage falls as soon as any current is drawn out.

CAPACITANCE

The electrical size of a capacitor, called its capacitance, depends on the quantity of charge it can store when charged to one volt. The amount of capacitance which stores enough charge to enable one ampere to flow out for one second is called a farad.

A farad is a very large capacitance. Practical capacitors have capacitances which are measured in microfarads (μF —millionths of a farad); nanofarads (nF—thousand-millionths); or picofarads (pF—million-millionths).

The capacitance increases if the plates are brought closer together, for example, if the dielectric layer of the sandwich is made thinner. Plastic film can be made down to the thickness of a few micro-metres,

and this enables capacitances of up to a few tens of microfarads to be packed into a reasonably small space. However the amount of voltage the dielectric will withstand is reduced as the film is made thinner. All capacitors have a maximum **working voltage** which must not be exceeded in case the film is punctured.

An electrolytic capacitor achieves high capacitance in small volume by exploiting various constructional

tricks. First, its dielectric is an extremely thin film of aluminium oxide formed on the surface of aluminium foil which gives support and also acts as one plate. Some dielectric substances store more charge than others. The oxide film is one of these, so this too helps to increase the capacitance. If aluminium foil is immersed in acid its surface become pitted with holes. This increases the surface area when the dielectric is formed, and this "etched foil" technique also increases the capacitance.

If a reverse voltage is applied the film breaks down in a few seconds and current can then flow through the capacitor.

Despite these disadvantages, its ability to pack a relatively large capacitance into a small volume makes the electrolytic capacitor one of the most frequently used types in electronics, especially in circuits where the signals are at d.c. or low frequencies. By using tantalum instead of aluminium better electrolytics are possible but at a higher price.

POTENTIOMETERS

The word "potentiometer" originally meant a device for measuring voltages. However, it has come to mean just any variable resistance with three terminals. The volume control in a radio receiver is a potentiometer in this sense. Technicians usually abbreviate the word to "pot".

To understand its function, take another look at your RESISTOR CHAIN. This has ten equal resistances and you are by now reasonably certain that when it is connected across the battery each resistance absorbs one-tenth of the voltage. Such a chain of resistances is called a **voltage divider**. The reason is fairly obvious. With your voltage divider you can put in 10V and by selecting the appropriate tap take out 1V, 2V, 3V . . . etc up to 9V. The 1V tap divides the voltage by 10, the 2V by 5, the 3V by 3.3 and so on. Evidently you would get the same voltages with any ten equal resistances. They do not have to be 1 kilohms resistances: ten 330 ohms would give the same selection of outputs.

Your resistance chain has ten resistances, and gives nine different divided voltages. If you wanted only one voltage, you could get it by using only two resistances of the appropriate value. For 3V, for example, you could combine all the seven $1k\Omega$ resistances above point 3 into one single $7k\Omega$ resistance and the three below it into one $3k\Omega$ resistance. By using different resistances, you could divide the input voltage by any number you like. In experimental work, of course, you may want to divide by all sorts of different numbers, and you do not know, in advance, what they would be. If you want to divide 10V by 20 to get 0.5V you cannot do it with your RESISTOR CHAIN. It would be a nuisance if you had to build a different chain every time you needed a different voltage.

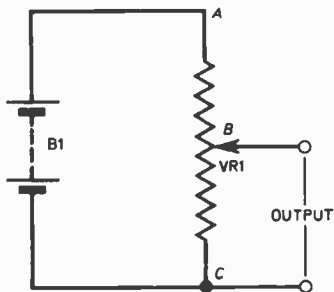

Fig. 3.3. Circuit symbol for a variable resistor. The zigzag line represents the track, the arrow head the wiper.

To avoid this, we use a variable divider, which can be adjusted to give any division you like, within reason. This is a potentiometer, and its circuit symbol, Fig. 3.3, gives a picture of how it works. The variable "tap" (B) slides up or down the resistance. In doing so it climbs from 0V at the bottom to the full battery voltage at the top, passing through every possible intermediate voltage on the way. So it can be set to divide by any number.

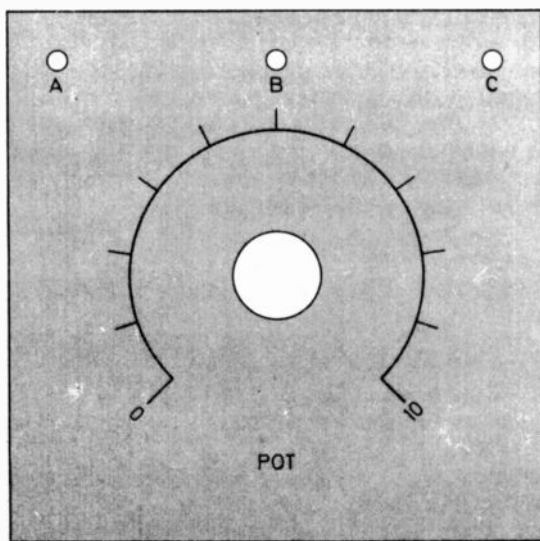

Fig. 3.5. Covercard required for the POT module. This is shown full size and may be traced. The individual markings are correct. Shown alongside is a photograph of the completed module.

When used as a volume control the connections are made in such a way that a clockwise turning of the control shaft moves the slider towards A, increasing the volume. When used as a variable resistance, only two terminals are required. If connections are made to B and C the resistance increases when the shaft is turned clockwise.

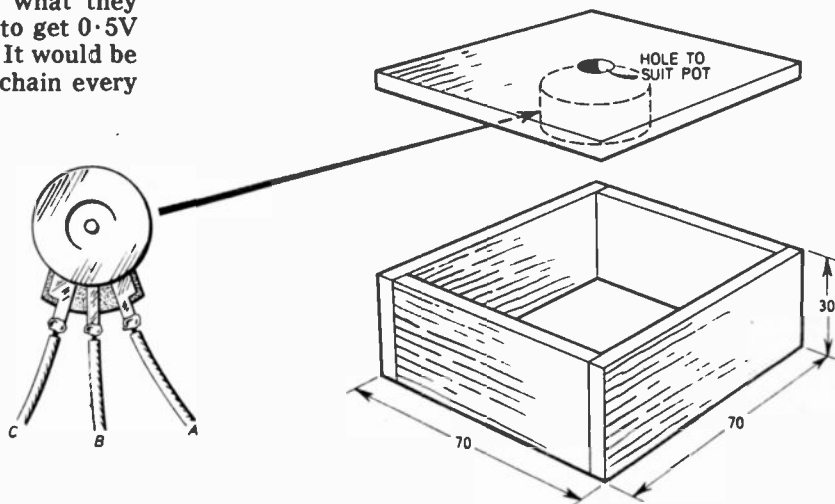
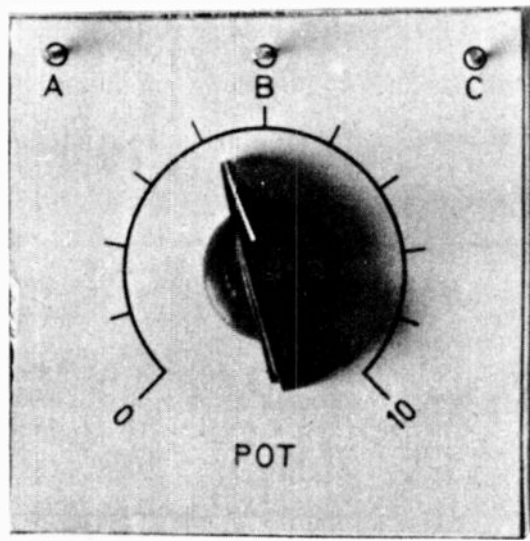

Fig. 3.4. Constructional details for the POT module. The three wires, A, B, and C are terminated on the nails which have been pushed through the holes shown in Fig. 3.5.

CONSTRUCTION

For our next experiments we shall use a "pot" (potentiometer) constructed in a similar style to our previous modules, only this time it is constructed in a small box. Constructional details are shown in Fig. 3.4. The top is covered with a piece of white card onto which is drawn a circular scale. Fig. 3.5. The precise value of resistance is not too important, so



long at it is at least 100 kilohms. A log law is required, and since this type is easily obtainable this is the type we shall use.

Most "pots" require a mounting hole 10mm in diameter. If your drill is too small, drill the biggest hole you can and widen it with a round file. Many pots have a small projection on their bodies to prevent accidental slipping as the shaft is turned. To prevent this getting in the way you can either drill a small hole for it to fit into, or just cut it off.

Fix the pot firmly and then attach the knob in such a way that when turned round it covers the rotation as shown.

Connect the modules as shown in Fig. 3.6. Here we can see that the LED is being driven by an amplifier. An unknown voltage is applied across the pot at points A and C, the pot is then adjusted so that the

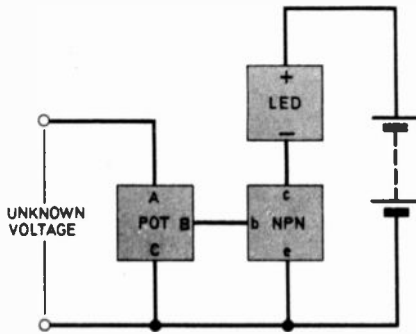

Fig. 3.6. In this experiment we are using an amplifier, driven by a voltage from the POT to light the LED

LED just lights. The position of the pointer on the scale now depends on what the unknown voltage is. If we can mark off the scale in 1 volt steps by applying a known voltage and setting the pointer correctly for each value, then we can afterwards use the device to measure unknown voltages. With a new battery connected, your RESISTOR CHAIN gives you 10 volts in 1 volt steps, we can therefore use this to calibrate the scale. But don't be in a hurry. After checking out the circuit you will make up a special VOLTAGE INDICATOR with its own pot inside, and keep this separate pot for general experiments.

First, however, let's use it to test the idea that each $1k\Omega$ of the RESISTOR CHAIN drops 1V. Connect the pot (A and C) to 1 and 0 as in Fig. 3.7 then set the pointer so that the LED just glows, not brightly. Take A from tap 1. Charge a $1000\mu F$ module to 1V then apply the charge to the pot, leaving the pointer alone.

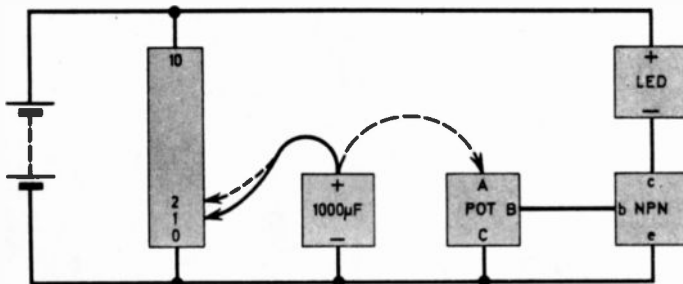

Fig. 3.7. Using a capacitor module to test the idea that the RESISTOR CHAIN really does divide the battery voltage by ten.

The LED should just glow as before. Leaving the pointer alone, charge the $1000\mu F$ by connecting it across each $1k\Omega$ in turn. (Allow 30 seconds charging time.) You should find that the LED glows equally each time, though there may be a small variation in brightness, due to the fact that the resistors are not all exactly the same value.

Having checked that the RESISTOR CHAIN really divides the voltage into ten equal parts you know that it can be used to calibrate a "pot". However, there is one more improvement to be made first. This is to increase the current amplification. If it takes 10mA to light the LED, and the current amplification is 100, then a current of $10mA/100$ has to be applied to the amplifier. This current ($0.1mA$ or $100\mu A$) is still large enough to upset circuit conditions. To reduce it further we amplify the current twice, by taking the output of one transistor and connecting it to the input of another. Then if each transistor amplifies by 100 the combination amplifies by 100×100 or 10,000 and the input current needed is now only $1\mu A$.

The current could be reduced further by adding a third stage of amplification, but two are enough for our purposes.

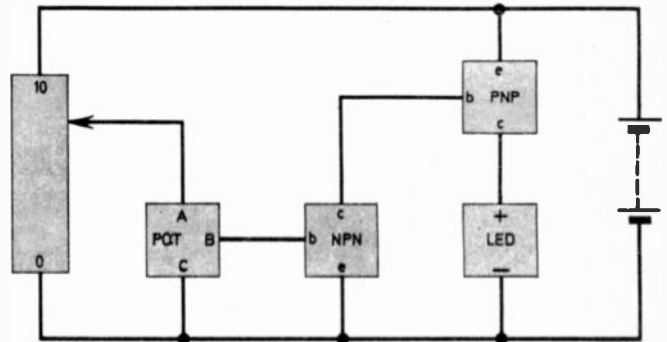

Fig. 3.8. Using the transistor modules to prove that a much reduced current may be used to light the LED.

Connect the modules as shown in Fig. 3.8. Experiment with the pot by varying the voltage on the base (b) of the NPN module. You should find that a smaller voltage is required to light the LED. Now work out how much less voltage is needed and compare this with the value in your previous experiment.

This setup with the modules is rather a messy arrangement for most practical purposes, so instead we combine all the modules into one circuit. This is shown in Fig. 3.9. This is our VOLTAGE INDICATOR which we shall use over and over again in our experiments. After the series it will still remain a useful tool when constructing other projects.

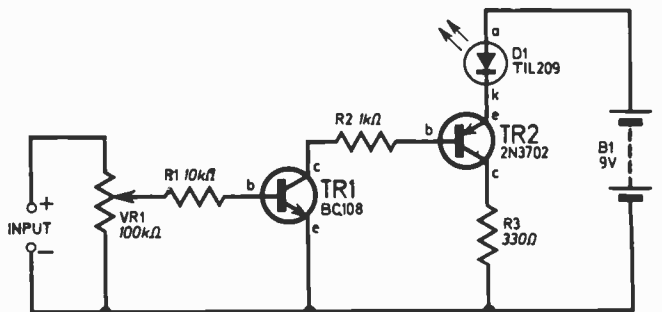

Fig. 3.9. A more compact version of the previous figure. This is the circuit diagram of our VOLTAGE INDICATOR.

CARD A

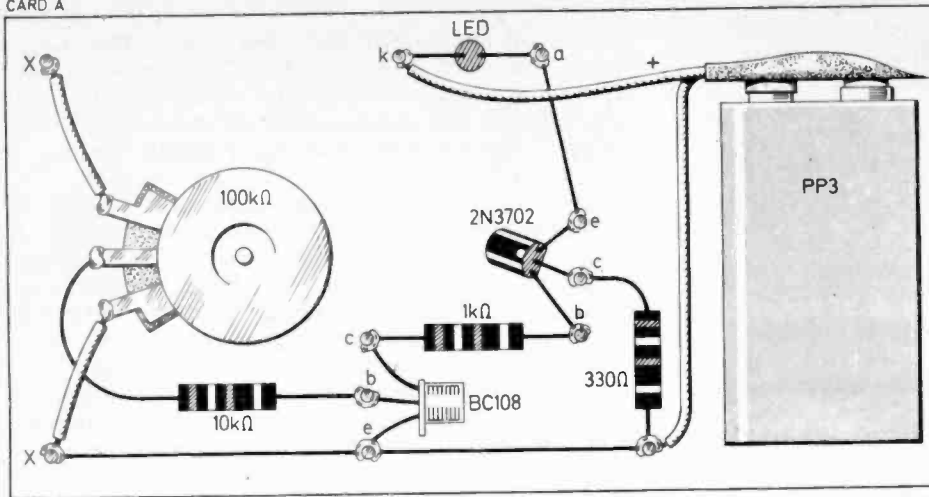
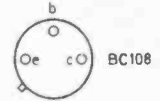

Fig. 3.10. The card required to go inside the box, glued to the inside of the lid. Nails or pins are mounted in all positions as shown. Be careful when inserting the pins that they do not come all the way through the other side. The two nails marked X are the only two to be inserted from the outside of the box. They then form the terminals.



UNDERSIDE VIEWS

CARD B

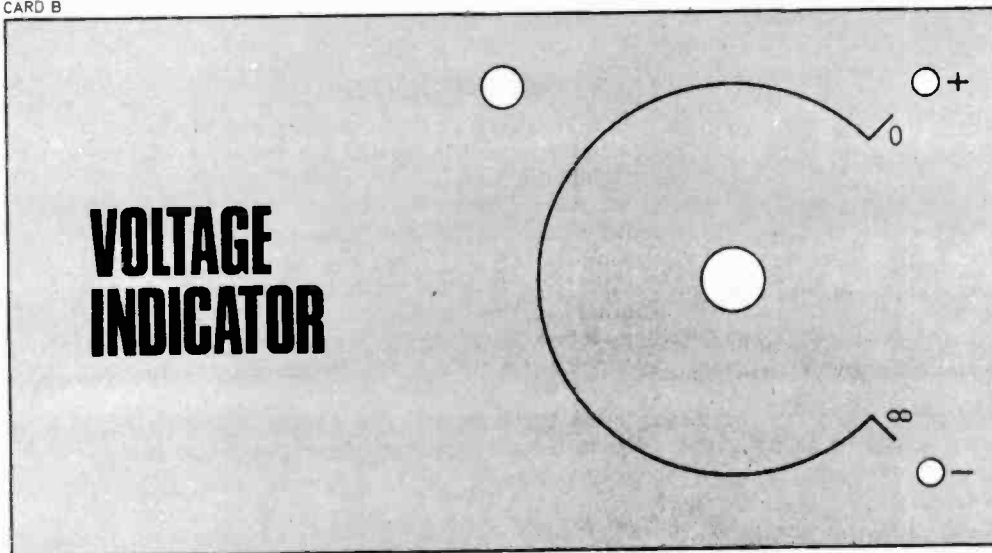

Fig. 3.11. The covercard required, shown full size, to be affixed to the top. No intermediate markings have been given, as the position of each depends on the individual tolerances of the components used to construct the module.

VOLTAGE INDICATOR CONSTRUCTION

The VOLTAGE INDICATOR is constructed in a small box with overall dimensions of 130mm×70mm×38mm. This can be plywood or hardboard as preferred. The top is permanently glued to the four sides, whereas the bottom is removable, this facilitates easy replacement of the internal PP3 battery.

The top card (B) is stuck onto the outside of the top, and holes made to suit the components. As the drawing is full size the hole sizes given should be correct for most components. Letter the card as shown.

Card A, goes on the inside of the top and is glued in place. When wiring the components it might be easier to temporarily remove the top.

The VOLTAGE INDICATOR can then be calibrated in one volt steps, marking the values on the scale. A small pointer knob is used on the potentiometer for this purpose. The RESISTOR CHAIN provides a good source of one volt steps.

ANSWERS (To Part Two)

- | | |
|--------------------|--------------------------------|
| 1. cathode end (b) | 4. 3·3μF 100V electrolytic (c) |
| 2. last (a) | 5. 100 (a) |
| 3. 4 volts (a) | 6. 6 (b) |

QUESTIONS

- If $V = 10$ volts, $I = 2$ amps. Calculate the resistance.
- When $I = 2$ amps and the voltage V is 20 volts, what is the resistance?
- A current of 5 amps flows through a circuit with a resistance of 10 ohms. What is the voltage?
- A voltage of 12 volts is applied across a resistor of 3 ohms. What is the current flowing?
- Calculate the current flowing through a resistor of 46 ohms, if the voltage applied is 23 volts.

Answers next month

Next month we shall introduce the subject of transistor measurements.

EMERGENCY

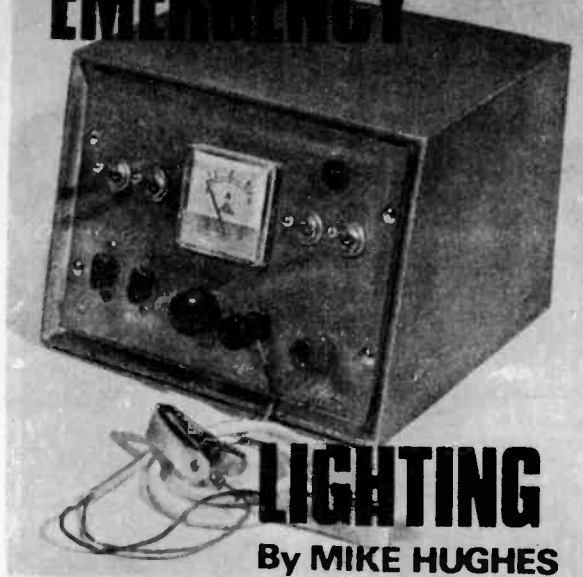

LIGHTING

By MIKE HUGHES

Automatically switches on an auxiliary lighting system when mains supply fails

INTRODUCTION

IN these days of perpetual electricity failures it is convenient to have an auxiliary source of lighting in the home. It is mandatory that clubs and public areas have an emergency lighting circuit capable of running from a source independent from the mains.

The simple solution, in either case, is to have a circuit, or circuits, running 12 volt bulbs from an accumulator. This, however, requires that the accumulator is in a constant state of charge. This project is basically a battery charger that is used to keep the accumulator "topped up" but wired into it are two switchable output sockets for running auxiliary lighting and facility is built in for automatic change over to the emergency system, should the mains fail.

CIRCUIT

The circuit is shown in Fig. 1. A tapped input mains transformer is used that gives a nominal output of 12V r.m.s. (17V peak) at up to 5A. This is fed to a low voltage, high current bridge rectifier giving a full wave rectified output that is fed via a switchable series limiting resistor R2 and ammeter circuit to the terminals of the unit. The stand-by accumulator would be connected to these terminals.

With the series resistor in circuit charge current is limited to about 0.5 to 1A (for trickle charge purposes) but when shorted out with S2 the circuit current is limited only by the internal resistance of the transformer, the resistance of the ammeter circuit and the state of charge of the accumulator. Current could be up to 5A (and even greater). Should there be some major fault with the accumulator or the output was shorted then current could exceed the 5A (maximum) and a fuse is inserted to prevent overheating etc.

LIGHTING CIRCUITS

The auxiliary lighting circuits are taken from the battery terminals via the relay contacts to switches S3 and S4 to output sockets on the front panel. These circuits are connected on the front side of the same fuse. Because the relay (normally held in by the 12V a.c. from the transformer) is connected with its "normally closed" contacts in the auxiliary circuit, current cannot flow through the bulbs unless the mains fails. When this happens the relay drops out and current from the battery flows the other way through the fuse into the auxiliary circuit. Thus both circuits are protected by the single fuse.

CURRENT

If the unit is to be run from the mains via a fused 13A plug there is no need for an internal fuse on the mains input but take note that this is essential if the unit is to be run from non-ring main domestic wiring (a 500mA fuse is sufficient).

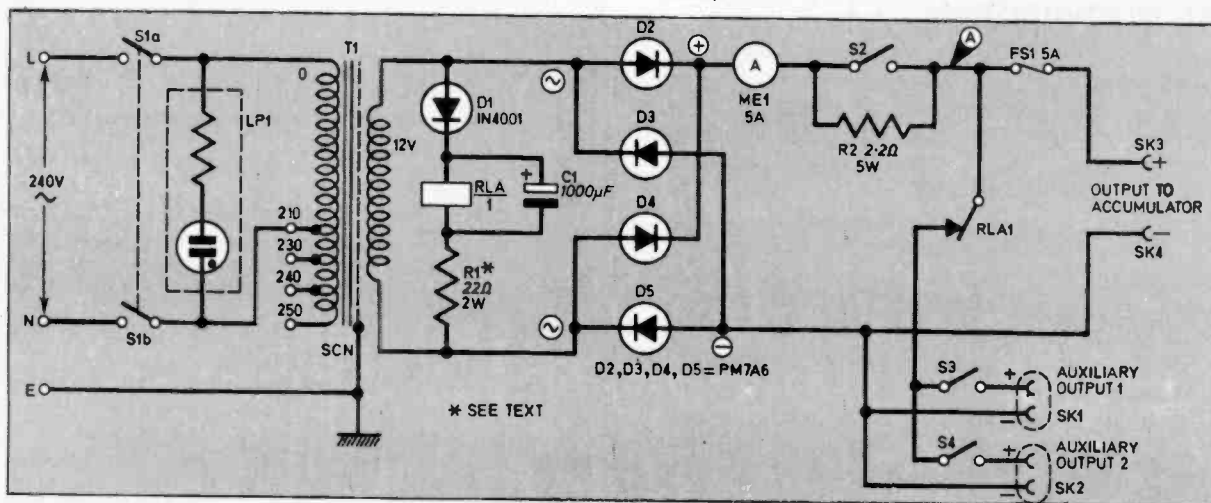

Fig. 1. Complete circuit diagram of the Emergency Lighting Unit.

FOR GUIDANCE ONLY

ESTIMATED COST
OF COMPONENTS

£14

excluding case

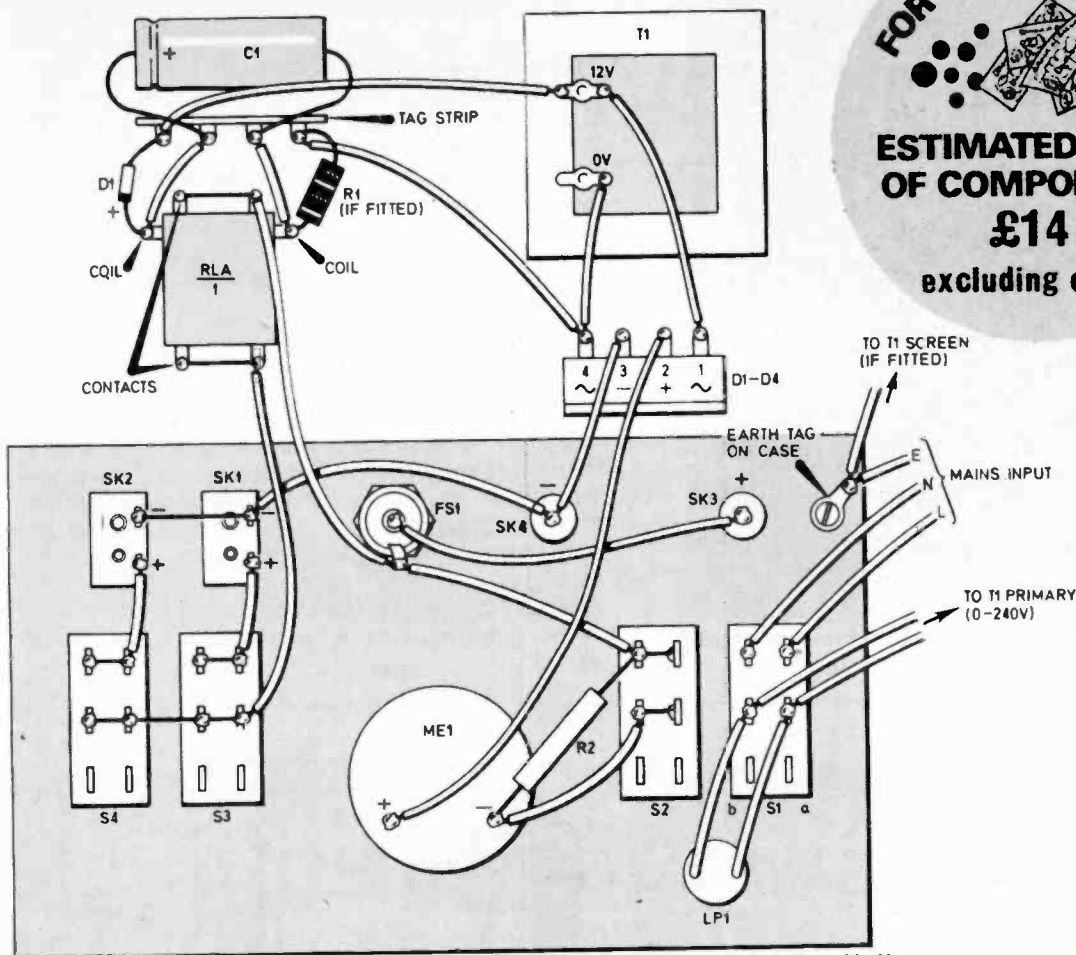

Fig. 2. Layout and wiring of the Emergency Lighting Unit.

With this system the maximum output current to the bulbs is 5 amps (not displayed on the meter) thus the total power loading **must not** exceed 60 watts. In a domestic situation this is more than is necessary and in practice two circuits with a loading of 2 amps each is quite

sufficient. Switches S3 and S4 allow selection of either or both external circuits.

Remember that this unit provides high currents, consequently heavier gauge wire than usual should be used (10 amp rating preferably) for all internal and external connections (Fig. 2).

COMPONENTS

Resistors

- R1 22Ω 2 W (see text)
- R2 2·2Ω 5W

Capacitor

- C1 1,000μF elect. 25V

Semiconductors

- D1 1N4001
- D2 } 5A, 24V silicon bridge rectifier (AEI
- D3 } type PM7A6) or equivalent wired group
- D4 } of 5A rectifiers (4 off)
- D5 }

Switches

- S1 } Two pole 3A 240V on/off toggles.
- S2 } (Both poles shorted together for S2, 3
- S3 } and 4)
- S4 }

See
**Shop
Talk**

Page 174

Miscellaneous

- ME1 5A moving iron meter
- RLA1 6V coil, 26ohms with 5A changeover contacts
- LP1 240V neon indicator—incorporating limiting resistor
- T1 Mains transformer. Primary 0-210, 230, 240, 250. Secondary 12V at 5A (Douglas type MT 85AT)
- FS1 Bulgin panel mounting fuse holder and 5A fuse
- SK1/2 2 plug/socket pairs for auxiliary circuits (5A capacity)
- SK3/4 1 red, 1 black 5A screw terminals, 2 large crocodile clips for accumulator. Heavy gauge insulated wire, 3 core mains lead, grommet and cable clamp. Case approx. 200mm x 150mm x 150mm.

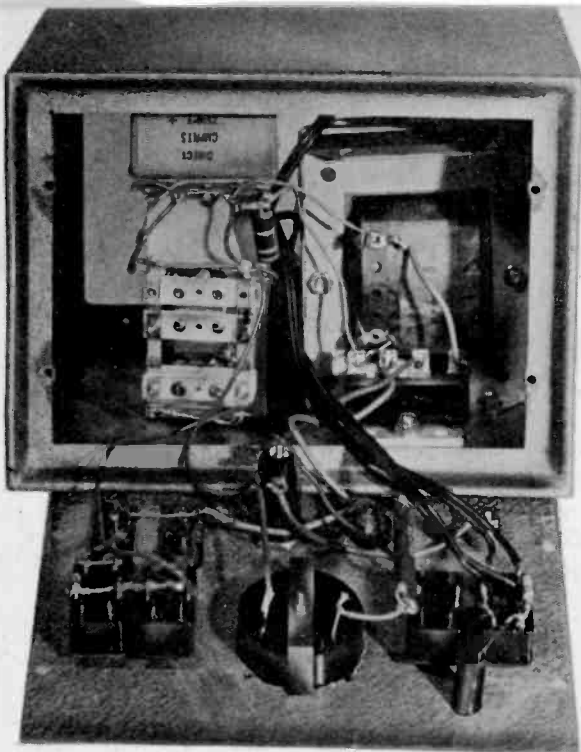

The completed unit with front panel removed to show construction.

INSTALLATION

When installing the equipment make sure the accumulator is in a well ventilated area because hydrogen and oxygen are liberated during charging—a localised build up of these gases could cause an explosion if exposed to a naked flame. Ideally it should be contained in a wooden (frost protected) box outside.

When charging a badly exhausted accumulator it is best to charge at the trickle rate for an hour or two before changing to full rate—otherwise current in excess of 5 amps might be drawn. Use can be made of the tapped mains input of the transformer (if such a transformer has been used) to slightly increase or decrease the maximum charging rates. The output of 12V r.m.s. assumes the supply is connected to the input tapping of the same magnitude (e.g. 240V). If, however, you connect 240V across the 210V tappings the output voltage will increase by about 15 per cent. Connecting to higher voltage tappings will reduce the output voltage and hence the charge current. Should the maximum charge current be higher than required a 0.5 or 1 ohm resistor (5 watt) should be inserted between S2 and FS1 at point A Fig. 1).

What do you know?

TRANSFORMERS

1. What are eddy currents?
2. A transformer has a turns ratio of 3 to 1. Is this a step-up or step-down type?
3. 240 volts is applied to a transformer with a turns ratio of 6 to 1. Assuming a "perfect" transformer, what is the output voltage?
4. The input to a transformer is rated at 2.4 watts of 240 volts. If the total current drawn from the secondary is 100mA. What is the output voltage? Assume negligible losses.

ANSWERS

1. Eddy currents are small electrical currents induced in the iron core itself, which dissipate themselves as heat.
2. A step-down type. A ratio of 3 to 1 means that for 3 volts in at the primary, 1 volt is available at the secondary. Conversely a ratio of 1 to 3 means that for 1 volt in 3 volts appears at the secondary.
3. 40 volts.
4. 24 volts. In a perfect transformer the power in $(P_{in}) = \text{power out } (P_{out})$. In this instance the power in is 2.4 watts, therefore the power out is also 2.4 watts. A simple application of $\text{watts} = \text{volts} \times \text{amps}$ gives the answer.

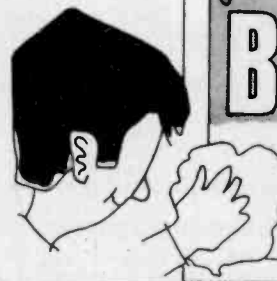

Readers' Bright Ideas; any idea that is published will be awarded payment according to its merit. The ideas have not been proved by us.

STORAGE

When finding storage space for small components such as transistors and resistors, it can be expensive if plastic drawers are purchased. To solve this problem ordinary matchboxes can be glued together to form a matrix. Handles may be made from paper fasteners fixed to the trays. Using this method a simple storage system can be built up with very little outlay.

C. Walker, Darwin.

WIRE STRIPPERS

An idea which came to me recently is to use the end teeth of small crocodile clips as wire strippers. Simply place the end of the wire to be stripped in the end of the crocodile clip, hold the clip firmly at the end and pull. This action effectively strips the wire with very little or no damage to the wire itself.

Different sizes of clips can be tried for different size wires.

A. Moore, Preston.

SQUARE

ONE

...FOR BEGINNERS

WE ARE HERE TO HELP YOU -

NO MATTER HOW NON-TECHNICAL YOU MAY BE, JUST READ ON!

TOLERANCE

ONE of the first things a beginner finds when using various components, is the wide range of different tolerances. If a circuit specifies a resistor with a tolerance of plus or minus ten per cent, then quite naturally the beginner would make an all out effort to obtain such a resistor, when in fact a smaller tolerance component would suffice.

Why is this? First however let us consider the manufacturer, who produces resistors. When looking through electronic component catalogues you will observe various types of resistors and note that there is a vast range of different types, all constructed differently. For example; carbon composition, metal film, wirewound, etc. Exactly how they are made is beyond our scope for the present, suffice to say that many thousands are produced each week.

Now on a large scale such as this it is very difficult for the manufacturer to keep an accurate check on the tolerance of each individual resistor. To do so would waste valuable time, not to mention the money involved. So instead the manufacturer specifies to his client that the resistors he makes will be within a certain tolerance.

In this way once a production run of say 10,000 resistors is completed they are tested by taking random samples of, say, every 500 thus insuring the manufacturing process has done its job properly, and the resistors are within the required tolerance. Certainly some rogue resistors will pass through the system and will be sold to the client. However since the manufacturing process has already been kept within tight limits, this is usually a very rare occurrence.

So much for how they are made, what is the importance in EVERYDAY ELECTRONICS?

Well, let us suppose that a circuit calls for a 100 ohm ± 10 per cent carbon resistor, and you have either been supplied from a retailer or bought yourself a 100 ohm ± 5 per

Table 1. Typical tolerances for resistors and capacitors.

Capacitors		Resistors	
Type	Tolerance	Type	Tolerance
Electrolytic	-10% to +100%	Metal oxide	$\pm 1\%$ or $\pm 2\%$
Silver mica	$\pm 1\text{pF}$ or $\pm 1\%$	Metal film	$\pm 1\%$
Polystyrene	$\pm 2.5\text{pF}$ to $\pm 10\%$	Carbon film	$\pm 5\%$ to $\pm 10\%$
Ceramic	$\pm 0.5\text{pF}$ to $\pm 10\%$	Moulded carbon	$\pm 5\%$ to $\pm 20\%$
Polyester	$\pm 5\%$ to ± 20	Wirewound	$\pm 5\%$ to $\pm 10\%$

Although these are typical of components made today, wide variations are often found. The tolerance is usually marked on the body of the component in some form of coloured band or other marking.

cent resistor. Would this be suitable? The simple answer is, yes.

When building a circuit, the designer has calculated the values of resistors exactly. For instance his calculations may reveal that a 97.56 ohm resistor is called for. Since no one makes a resistor to such a precise (if not weird!) value, the designer uses the nearest standard value, in this case it is 100 ohms. He relies then on the 100 ohm resistor to be some other value than that specified. This is where tolerance comes in.

A nominal 100 ohm 10 per cent resistor may have a value anywhere between 90 and 110 ohms, it thus encompasses our wanted value of 97.56 ohms.

Okay, what about our 5 per cent resistor, will this be suitable in our circuit? Simple arithmetic tells us that the value may lie between 95 and 105 ohms, it thus still encompasses our wanted value. Very good you might say, what if I have a 1 per cent resistor, with a range of 99 to 101 ohms, will this be suitable? In most circumstances it would. With our example the difference is only one and a half ohms, this in most circuits should not affect the operation of the circuit, in others it might. It all depends on the type of circuit. Timing circuits for example need close tolerance resistors, such as 2 per cent types, in which case 10 per cent types would not be suitable for the same accuracy.

One point to notice is that the majority of circuits already have varying tolerances. For example a transistor amplifier may be designed using high tolerance resistors in the bias circuit to give a specific gain with a certain supply voltage. It is not much good if the supply voltage can

vary by as much as 25 per cent! It is surprising in fact how the different tolerances in a circuit virtually cancel each other out. A simple rule is:

You may substitute a close tolerance resistor for a wide tolerance type, but not the other way round.

That is you cannot put a 10 per cent type in place of a 2 per cent type and expect the same results.

CAPACITORS

Capacitors are, of course, a completely different story. We saw last month how many types of common capacitors there are.

The main factor which determines the tolerance of capacitors is basically the same as with resistors; the manufacturing process. Expense is also another factor which is largely predominant. We cannot comment on all the types in the space available here, so instead a few general points will be considered.

1. In timing circuits high tolerance components is of course a necessity.

2. In r.f. circuits where a capacitor is made to resonate at a particular frequency with other components, the variation in the value could cause a shift in frequency. Again close tolerance components are used.

3. In circuits where it is desired to couple one stage with another, at say, audio frequencies, the wide variation is of no great importance.

In general then, if a circuit calls for a 100 μF capacitor and a 125 μF is the only type available then it would be perfectly in order to use it.

The same rule which is applied to resistors applies to capacitors, the only difference being the voltage rating of capacitors. A subject we hope to deal with later on this page.



By Brian Terrell

New products and component buying for constructional projects.

Automatic Phase Box

Regular readers of EVERYDAY ELECTRONICS will notice the different construction techniques used in the *Automatic Phase Box* article. As a rule, our constructional projects employ general purpose boards such as stripboard and plain matrix boards. These can be adapted for almost any circuit. From time to time boards that are dedicated to one particular circuit are devised, taking the form of a printed circuit board (p.c.b.). This is the case here. A requirement of the project is the production of a p.c.b. Two methods are outlined in the text and both require a chemical for etching, ferric chloride solution.

This is a very corrosive substance and is not available in liquid form by mail order. Your local dispensing chemist may be able to supply you if you explain your requirements. It can be obtained in anhydrous form from Crescent Radio Limited., 1 St. Michael's Terrace, Wood Green, London N22 4SJ at a cost of £1.35 including V.A.T. for a 1lb package. Also, Greenweld, 443 Millbrook Road, Southampton, SO1 0HX can supply a 1lb package for £1.02 including V.A.T. Their advertisement last month contained details of a p.c.b. kit.

Printed circuit transfers, if required can be obtained from P.K.G. Electronics, Oak Lodge, Tansley, Derbyshire; a starter pack of 5 sheets costs £1.45 including post and packaging.

For those wishing to use the photo-resist method, we have been unable to find a supplier of the treated board. However, Doram tell us that they can obtain such a board, size 203 x 114mm at a cost of £2.25 excluding V.A.T. Order as Photo Resist Copper-Clad Board type 434-166. There is a minimum order charge of £5.00.

For those not wishing to get involved in the production of the p.c.b. we have contacted a p.c.b. manufacturer, Proto Design, 4 Highcliffe Way, Wickford, Essex who can supply the board ready tinned and drilled for a cost of £1.15 inclusive. They can also supply a complete set of elec-

tronic components, excluding the case and battery for an additional £7.00.

It is important to obtain the miniature resistors and capacitors as specified in the component list, since the p.c.b. has been designed to accommodate these. Larger types will not fit on the board.

The prototype used two SR25 jack sockets, but these are not essential SK1 could be a stereo jack and SK2 a standard jack, but they should not be too large if they are to be fitted in the specified case. The SR25 are manufactured by Re-An Products who say their products are now available from many musical shops. They do not supply direct to readers. Still on the subject of component size, for similar reasons given above, VR1 should be of the "midget" variety.

The diecast box can be obtained from Home Radio, 240 London Road, Mitcham, Surrey at a cost of £1.60 inclusive of V.A.T. and postage/packing. Order as "Case type 939".

Photoflash Slave Unit

A Darlington type phototransistor, 2N5777 is called for the component list of the *Photoflash Slave Unit* which may present a buying problem for some readers. In case of difficulty this may be obtained from Arrow Electronics Ltd., Leader House, Coptfold Road, Brentwood, Essex, for an inclusive cost of £1.25.

Two very high valued resistors are specified being 10 megohms each and need to be of small physical size to be accommodated on the component board. If you experience any supply difficulties for these components, a suitable type, CR25, can be obtained from Electrovalue, 28 St. Jude's Road, Englefield Green, Egham, Surrey, who hold stocks of this value.

The unit required a socket for connection to the second flashgun. Unfortunately these are not available (as far as we know), however, a flashgun extension lead is: this has a female connector at one end and a male type at the other. The plug needs to be cut off and this end of the lead soldered to the board. Photographic shops will be able to supply this extension. We have contacted Dixons Photographic who can supply at a cost of £1.95.

Ultrasonic Remote Control System

The transducers required for the *Ultrasonic Remote Control System* were discussed in *Shop Talk* last month. The relay used in the prototype unit was a type available from Doram Electronics Ltd., P.O. Box TR8 Wellington Industrial Estate, Wellington Bridge, Leeds, LS12 2UF. Their Catalogue number is 72-730-9 and the cost is £2.16 inclusive of V.A.T. postage and packing.

The remainder of the components should be readily available. You may be interested to know that Arrow Electronics can supply a complete set of electronic components for the transmitter and receiver, including cases, at an inclusive cost of £14.32. See above for their address.

Hazard Warning System

Not many components are required to build the *Hazard Warning System* and all should be easily obtainable. Make sure you use the correct type of transistor (TR1) to suit your vehicle earthing system. It is

important that the insulating washer and bush be used for mounting TR2 to the case/heatsink so order the correct type to suit the transistor case. The 2N3055 is available in two versions, flat plastic case as shown, and a TO3 package.

The best place to buy the switch is probably a car/motorcycle accessory shop. They should have many different types to choose from to suit other dashboard switches (in the case of a car). We understand that switches are available that have a hose-clip type fixing to secure to motorcycle handlebars.

The "piggy-back" type push-on connectors should be available from the same stockists. If you have a choice, select the insulated type.

Emergency Lighting

Let's hope that by the time this issue reaches you the power workers' problems have been resolved and the miners reach a peaceful settlement. In case this is not the position we have included the *Emergency Lighting* project that first appeared in the February 1974 issue of E.E.

The prototype used an AEI bridge rectifier type number PM7A6. This is in fact rated at 9 amps 500V but any bridge with a minimum rating of 5A 24V will do. Observe any heatsinking requirements of the device you obtain. Alternatively you can make up a bridge using four discrete stud rectifiers (5 amps each) which are available from a number of sources. They should however be bolted on to a panel of insulating material prior to fixing in the case.

Ideally a 12V a.c. coil relay with 5 amp contacts should be used straight across the secondary of T1, but relays with low voltage a.c. coils are rare. If you can locate such an animal, D1 can be omitted along with R1. The prototype used a 6V d.c. 26 ohm coil, hence the inclusion of D1 and R1. If you can only obtain a 12V d.c. type, R1 should be omitted. The type used in the *Ultrasonic Remote Control System* project (Doram 72-730-9) is suitable.

A suitable meter is available from Maplin Electronic Supplies, P.O. Box 3, Rayleigh, Essex at an inclusive cost of £3.96. Order as type M1/5A.

TEACH-IN 78 REPRINTS

Owing to great demand the October and November issues of EVERYDAY ELECTRONICS have completely sold out. To help those readers who wish to follow the *Teach-In 78* series but have missed parts 1 and 2 that appeared in these issues, reprints of *Teach-In Part 1* and *Part 2* are available at a cost of 35p each, inclusive of postage. Orders (specifying Part required) with remittances should be sent to: Post Sales Department, IPC Magazines Ltd., Lavington House, 25 Lavington Street, London SE1 0PF.

CALENDAR



January 1978

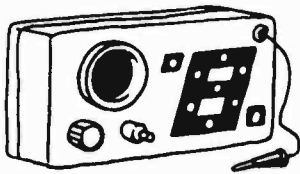

CODE SCRAMBLER

This unit will turn ordinary letters and figures into cipher signals and can also be used to recover the original letter.

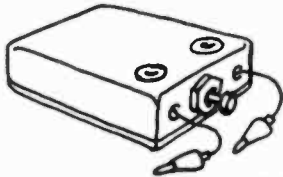

RAPID DIODE CHECK

Ideal for quickly checking those bargain packs of diodes and instantly identifying polarity.

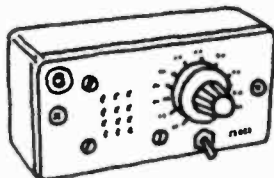

audible/visual METRONOME

An aid for music practise that produces an audible timing reference together with a light flashing in step. Beat range 40 to 210 beats per minute.

Also

TOUCH SWITCH FOR BATTERY POWERED EQUIPMENT

Everyday ELECTRONICS

OUR JANUARY ISSUE
WILL BE ON SALE
FRIDAY, DECEMBER 16

ULTRASONIC REMOTE CONTROL SYSTEM

By R. A. Penfold

PART TWO THE RECEIVER

The complete system can be used to remotely switch on and off electrical appliances rated at up to 1200 watts at mains voltage.

INTRODUCTION

LAST month we gave full constructional details for the transmitter section of this project and outlined the operation of the complete system. We continue this month with full constructional details of the receiver-half with hints on use.

**START
HERE FOR
CONSTRUCTION**

Provided a miniature relay is used, a plastic or metal case measuring about 130mm×100mm×38mm will be large enough to house all the components.

The transducer is mounted on one of the smaller sides of the case, which then becomes the front of the unit. Mount the transducer using the same method that was

adopted for the transmitter. Two 4mm sockets are mounted on the left hand side of the case, towards the front, and these are the power input sockets. Two further sockets are mounted opposite these on the right hand side of the case, and these will then be connected to the relay contacts.

RELAY

The relay is mounted next to these sockets, and it will be necessary to construct a simple mounting bracket for the relay. If the specified component is used, this can consist of a piece of plain 0.1 inch matrix stripboard having 19×13 holes. Five of the holes in the board are enlarged using a 2mm diameter drill so that the relay will fit onto it. The tags of the relay are then bent over at right angles on the underside of the panel so that it is securely fixed to the board.

Leads about 100mm long are then connected to the four relay terminals which are used. This assembly can then be bolted in position, with approximately 6mm long spacers being used to hold the relay contacts clear of the base panel of the case.

COMPONENT PANEL

All the remaining components are mounted on a 0.1 inch matrix stripboard having 44 holes by 17 copper strips. Full details of this panel are shown in Fig. 2, which also shows all the other wiring of the unit. This panel is constructed in the same manner as the one for the transmitter. The i.c. is mounted in a 16 pin d.i.l. socket. All three diodes are germanium types, and as such are easily damaged by heat. It is therefore advisable to use a heatshunt on each of their leadouts as they are soldered into circuit. The i.c. being of the CMOS type is very sensitive and easily damaged by static. Be careful therefore when inserting the device into the socket taking care not to touch any of the pins.

When the panel has been completed, it is wired up to the rest of the unit before it is mounted at the rear of the case. Again 6mm long spacers are used to hold the panel clear of the case.

The connection to the transducer must be made via screened cable, about 100mm long, which is terminated in a phono plug.

Finally, the two leads from the relay contacts are connected to the appropriate sockets.

ULTRASONIC REMOTE CONTROL SYSTEM

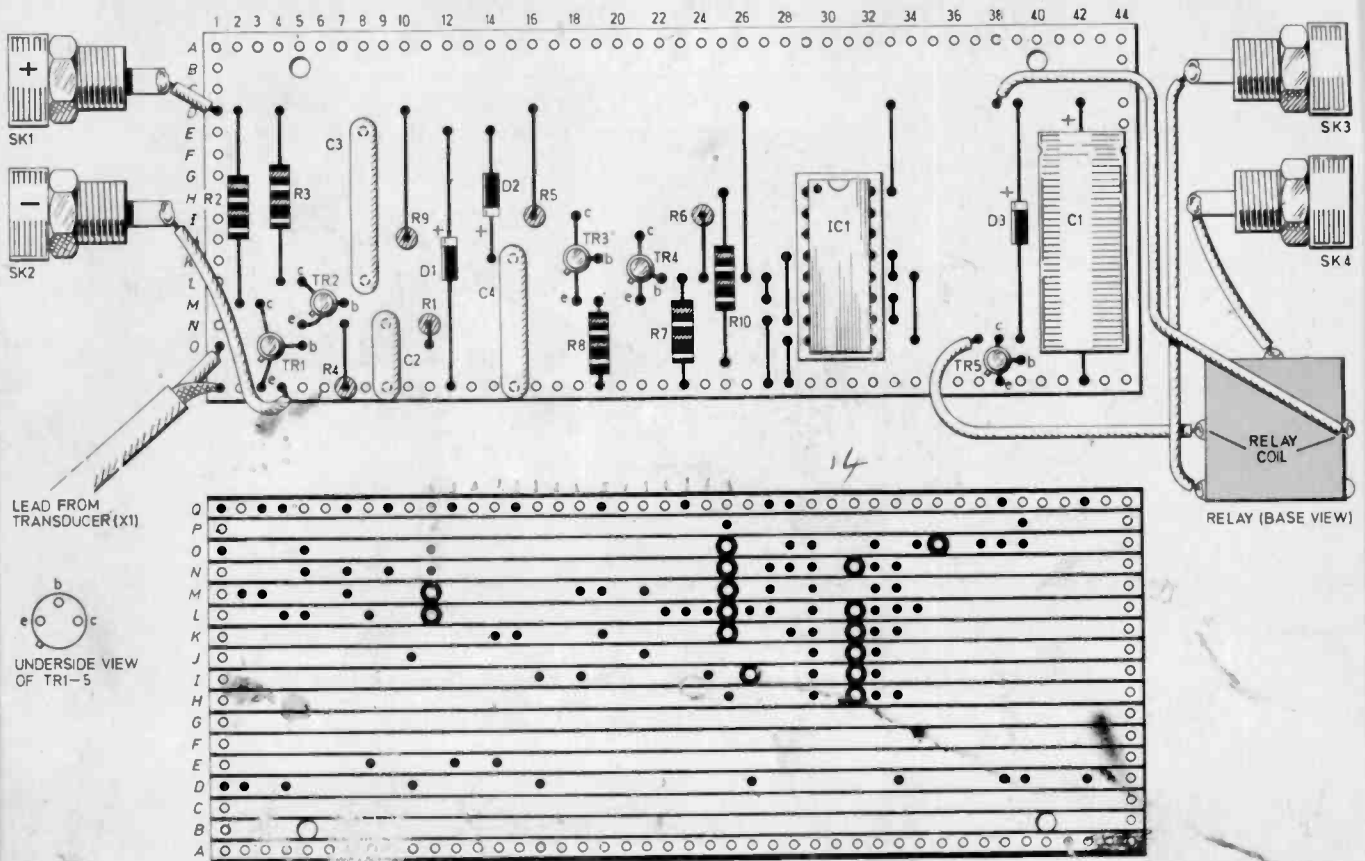

Fig. 2. The layout of the components on the stripboard and the breaks to be made on the underside

COMPONENTS

Resistors

- R1 1.2M Ω
- R2 10k Ω
- R3 5.6k Ω
- R4 10k Ω
- R5 8.2k Ω
- R6 15k Ω
- R7 12k Ω
- R8 680 Ω
- R9 4.7k Ω
- R10 12k Ω

All resistors are carbon $\frac{1}{4}$ W \pm 5%

Capacitors

- C1 100 μ F 10V elect.
- C2 100nF polyester
- C3 470nF polyester
- C4 220nF polyester

Semiconductors

- TR1 BC109 silicon npn
- TR2 BC109 silicon npn
- TR3 BC107 silicon npn
- TR4 BC107 silicon npn
- TR5 BC109 silicon npn
- IC1 CD4027AE CMOS dual J-K flip-flop.
- D1 to D3 OA91 germanium (3 pff)

Miscellaneous

- X1 RAB40K4 40kHz transducer (Arrow Electronics)
- RLA miniature relay, coil resistance 410 Ω with mains/5A contacts (Doram 72-730-9)
- B1 PP3 9V battery
- SK1 to 4 4mm wander sockets (2 red, 2 black)
- PL1 standard phono
- Plastic or aluminium case, 130mm \times 100mm \times 38mm; stripboard 0.1 inch matrix 44 holes by 17 strips; plugs to suit sockets (4 off); 16 pin i.c. socket; screened cable; connecting wire; 6BA Fardware; solder.

See
**Shop
Talk**
Page 174

FOR GUIDANCE ONLY

ESTIMATED COST
OF COMPONENTS

£6 excluding
transducer

ULTRASONIC RECEIVER

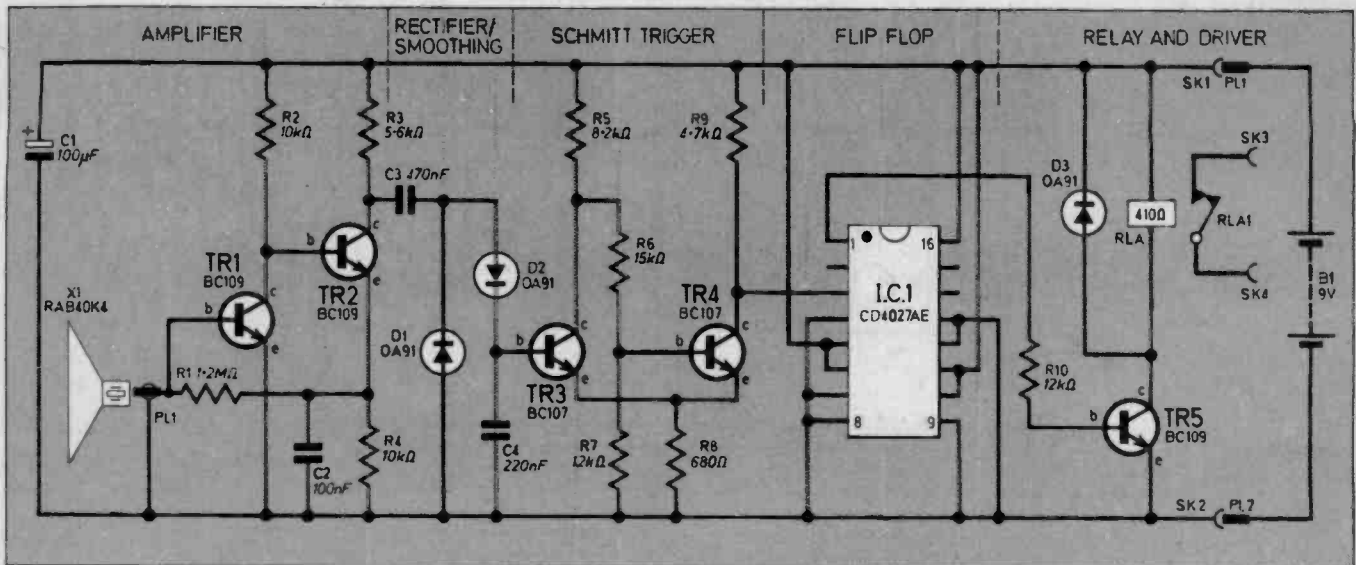

Fig. 1. Circuit diagram of the receiver section of the Ultrasonic Remote Control System.

CIRCUIT DESCRIPTION

AMPLIFIER

Transistors TR1 and TR2 are both used as high gain common emitter amplifiers, and they are connected in a simple direct coupled arrangement. The transducer, X1 is coupled direct to the base of TR1 with no d.c. blocking capacitor being necessary here. This is due to the fact that the transducer has an extremely high resistance, and so it does not upset the biasing of the amplifier. Neither does the small voltage at TR1 base have any detrimental effect on the transducer.

Although the transducer is not very sensitive to audio frequencies, it does produce some output from such signals. In order to prevent spurious triggering of the device by ordinary sounds it is necessary to use an amplifier which has only a relatively low gain at audio frequencies. In this circuit the required a.f. roll off is achieved by using a low value emitter bypass capacitor for TR2. Due to the low value of C2, TR2 has a voltage

gain of less than one at audio frequencies, whereas at 40kHz it has a gain in the hundreds.

This seems to be quite effective in practice since nothing short of physically hitting the unit, or blowing hard into the transducer will cause spurious triggering.

The amplifier has a considerable gain regardless of gains of the particular transistors used. However, if the system is to be used near the limit of its range, the high gain BC109C transistors should be used in TR1 and TR2 positions. This will then give improved reliability.

Capacitor C3 couples the output of the amplifier to a simple rectifier and smoothing network using D1, D2, and C4. The d.c. voltage produced across C4 in the presence of a suitable input signal is fed to the Schmitt trigger.

SCHMITT TRIGGER

The active devices of the Schmitt trigger are TR3 and TR4. With a zero input signal, TR3 is cut off while TR4 is biased into saturation

by the base current it receives via R5 and R6.

When an input potential of about 1.65V, or so is reached, TR3 will begin to conduct, and its collector voltage will begin to fall. This reduces the base current to TR4, which in consequence conducts less heavily. This reduces the voltage across R8 which is the emitter resistor common to both transistors. Decreasing the emitter voltage of TR3 causes it to conduct more heavily, as this increases the base/emitter voltage. This further reduces the base current to TR4, which results in a further drop in the voltage across R8.

A regenerative action is taking place here, and this continues until TR3 is biased into saturation and TR4 is cut off. Thus, when the input threshold voltage of the Schmitt trigger is reached, TR4 very rapidly switches from the "on" to the "off" state, and this produces a rapid positive going output pulse at TR4 collector. This

POWER
SUPPLY
INPUT

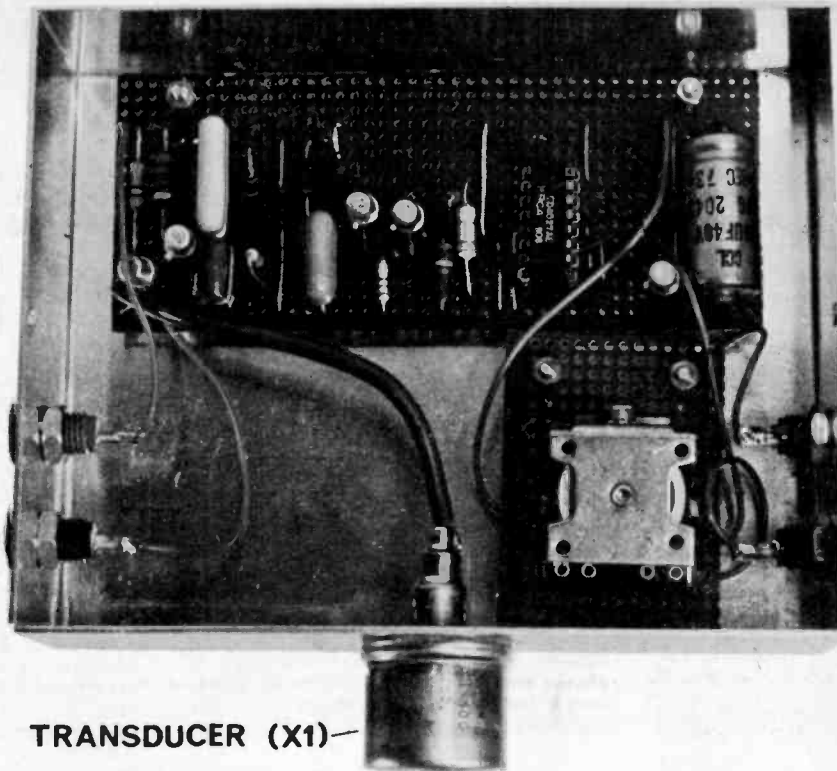

RELAY

TRANSDUCER (X1)

Interior view of the receiver showing positioning of component board, relay, transducer and sockets.

happens regardless of the speed at which the input voltage is rising, and so the slowly rising input signal is speeded up to a level which will reliably operate the next stage.

When the input signal is removed, the trigger circuit resumes its original state.

FLIP FLOP

The output of the Schmitt trigger is connected to the clock input of a 4027 CMOS JK flip flop. This device can be used to perform quite complex functions, but here it is connected as a simple divide by two circuit. The output of the device (pin 1) will therefore change state each time a positive input pulse is received.

The output of the flip flop is used to drive a common emitter amplifier, TR5, via a current limiting resistor R10. Transistor TR5 has the relay coil as its collector load, and the relay is activated whenever the output of the flip flop is in the high state. Diode D3 is the usual protective diode which clips the high back e.m.f. voltage which would otherwise be developed across the relay coil each time it was turned off.

USING THE SYSTEM

The unit has a current consumption of about 2.5mA when the relay contacts are open, this increasing to approximately 25mA when the relay contacts are closed. Since in virtually all applications it will be necessary to leave the receiver switched on for long periods, economic operation from internal dry cells is not really practical. For this reason the receiver is equipped with sockets which enable an external rechargeable battery or mains derived supply to be used. A nominal supply voltage of between 7.5 and 12V is required.

It is not essential for the relay to be of the specified type, and any

relay which will physically fit into the case, has a coil resistance of about 200 ohms or more, an operating voltage of 6V (nominal), and has suitable contacts, should be perfectly suitable.

When using the system, remember that the ultrasonic beam emitted from the transmitter is fairly directional and it is necessary to aim the beam at the receiver's transducer. This effect may not always be apparent if the system is used indoors, where it may well be found that correct operation is even obtained if transmitter is pointed in completely the wrong direction.

This is due to the soundwaves being reflected around the room. □

The completed ultrasonic transmitter and receiver units.

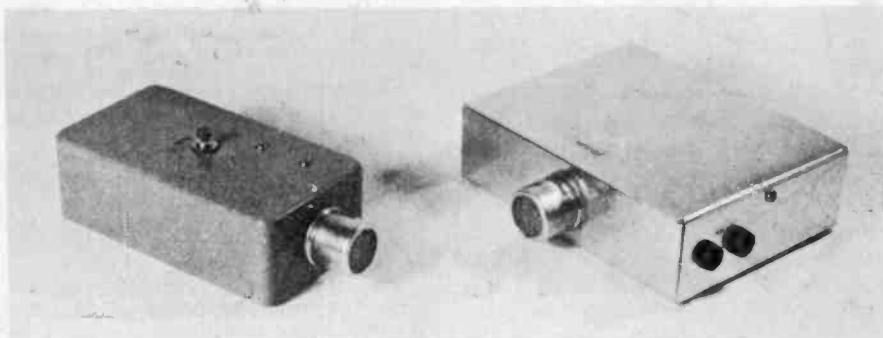

GEORGE HYLTON brings it down

A READER asks how the b.f.o. (beat frequency oscillator) in his communications receiver works, and wonders if the same principles are used in other equipment. In particular, he suggests that a b.f.o. might be a convenient device for generating an audio voltage of variable frequency.

Tremolo Effect

Let's start by saying what a beat frequency is. Most of us will be quite familiar with the phenomenon that when two instruments such as violins or clarinets play the same note and sustain it, a sort of "wobble" or tremolo is heard. Instead of the steady . . . OOOOOOO . . . of a single instrument you hear a sound which gets periodically louder and softer, a sort of . . . OOWOOWOOWOOW . . . The effect arises when the two instruments are not absolutely in tune. If they are playing the note A, which should be 440Hz, but one is really playing 441Hz, you hear a wobble at the difference frequency of 1Hz. That is the volume rises, falls and comes back again once a second. The wobble is a beat note, beat tone, or beat frequency.

If you have a piano, you can produce beats by putting your foot on the sustaining pedal and striking two notes which are an octave apart. In this case the upper note has twice the frequency of the lower. However, the piano generates harmonics, that is multiples of its notes. So striking the lower note also produces a "second harmonic" which is double its frequency. This *should* be exactly equal to the higher note, but it seldom is (not for long, anyway). So you hear a beat note.

Troughs and Peaks

Ok so far? Right. But I can hear you asking; why do I hear the beat note? Leaving the physiology of the ear out of it, the basic reason is pretty clear. Two

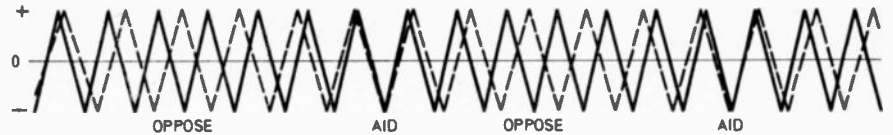

Fig. 1. Two waves of different frequency superimposed to show how beats are generated. The beat frequency is a function of the difference in frequency of the two waves.

identical audio waves can reinforce one another, if they are in phase (peaks at the same points in time). Or they can weaken one another if the peaks of one coincide with the troughs of the other. But if the two waves are *not* identical in frequency they can't behave like this. The faster wave's peaks keep catching up on the slower one's.

At these moments they add. But then the faster peaks overtake the slower ones, and begin to catch up on the slower troughs. So the two waves now oppose one another. Then, having overtaken the troughs, the faster wave begins to catch up on the slower peaks, so they add again, and so on. If the two frequencies, though different, are constant, the process follows a regular timing, producing a steady sequence of reinforcement, weakening, reinforcement, weakening . . . the beat note, in fact.

Waveforms

This process is illustrated in Fig. 1, where two waves of different frequency are superimposed. You can see how they drift in and out of step. One important point, however, is that there are still only the two original frequencies present. To produce a real third frequency, the beat frequency, this getting in and out of step must somehow be changed into a genuine variation of energy. If the waveforms in Fig. 1 are not sound waves but voltages or currents then the beat frequency can be made real by rectifying the composite waveform.

A diode, for example, will conduct only when the instantaneous sum of the two waves happens to be positive. The result is that after the output of the rectifier is given a certain amount of smoothing to remove the instantaneous ups and downs a sine wave appears at the beat frequency.

The BFO

So far we've been talking about situations in which both the original frequencies are audio frequencies. However, it is quite possible to have beats between frequencies above audio. Since the beat occurs at the *difference* frequency this can be an audio frequency even when both the original frequencies are radio frequencies.

This is what happens in a radio with a b.f.o. The signal carrier frequency arrives at the aerial and is frequency-changed to some standard intermediate frequency, such as 455kHz, then amplified and filtered. The b.f.o. is usually tunable over a short range, from a few kilohertz below the intermediate frequency to a few kilohertz above, say 452 to 458 kHz.

Simultaneous application of signal and b.f.o. frequencies to a detector (rectifier) then generates a beat note variable in the range 3—3kHz; i.e. anything from

3kHz down to zero and up again to 3kHz.

The audio beat is thus variable over 0 to 3kHz. It is quite feasible to make the range much greater. For example, if the signal is replaced by a fixed oscillation at say 100kHz and the b.f.o. by a variable oscillation of 100 to 120kHz, the beat varies from 0 to 20kHz, covering the entire audio range in one sweep. This is the basis of the suggestion that a b.f.o. could form a useful audio-frequency source.

There was a time when b.f.o.'s were almost the standard form of variable a.f. source. They have the great advantage that a large frequency range can be covered in one "sweep". They have gone out of fashion because distortion and variation of output as the frequency is changed are worse than what is obtained with a well-designed R/C oscillator of the Wien Bridge type.

Nevertheless the b.f.o. still has its uses. A common application of the b.f.o. is in a metal detector. This is based on the fact that when a piece of metal comes into the magnetic field of a coil which forms the tuning inductance of an oscillator the frequency of the oscillator changes. The change is often very small. For example, when a coin is situated an inch or two away from a 100kHz oscillator the frequency may change by 5Hz. It is not easy to detect such a small change at 100kHz. But if the 100kHz oscillation is "beaten" against another on nearly the same frequency, to produce a beat of, say, 200Hz, the change of this from 200Hz to 205Hz is easily detectable by the ear.

PLEASE
TAKE
NOTE

Physics is fun (November 1977)

In the last paragraph on page 115, the voltage should be measured with the lamp still in circuit. Not removed as stated in the text.

V.H.F. Portable Radio (November 1977)

In Fig. 2. The link from the collector of TR5 should go to the junction of C16/R13, not as shown.

to earth

PHOTO FLASH SLAVE UNIT

by R. A. Penfold

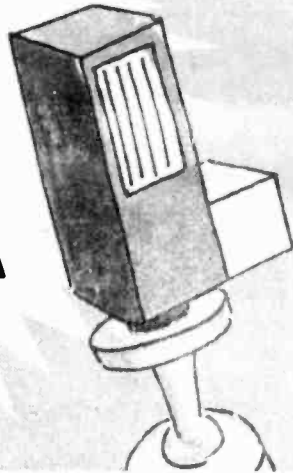
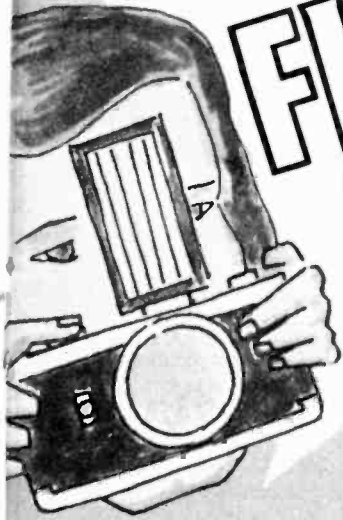

would not be completely true to say that the flashguns are fired simultaneously by this method, since it is obviously necessary for the first gun to fire before the second one is triggered. However, in most practical situations the delay before the second gun fires is too short to be of significance.

POWER SOURCE

The current commercial practice seems to be to use a batteryless circuit. This has the obvious advantage of no running costs, and it also enables a smaller, lighter unit to be produced.

Perhaps the most obvious way of achieving this is to use a solar battery to generate the trigger pulse for the control device (which is invariably a thyristor). This is not quite such a good idea as it may seem as solar cells tend to be more expensive than other photo-electric devices, and in general they respond far too slowly.

INTRODUCTION

THERE now seems to be a very wide range of electronic aids available to photographers, and most such aids appear to be fairly complex devices. Although a photo-flash slave unit is probably the most simple of these devices it is nevertheless one of the most useful.

Conventionally an adapter is used when multiple flash lighting is employed, and this enables the switch contacts of the camera to fire the flashguns simultaneously. A wire to connect each flashgun to the adapter is required with this method which is, in consequence, rather inconvenient. There is also a tendency for the cables to become entangled and a source of hinderance.

SLAVE UNIT

A flash slave unit overcomes this problem by triggering a secondary flashgun when it receives a pulse of light from the main flashgun. It

HOW IT WORKS

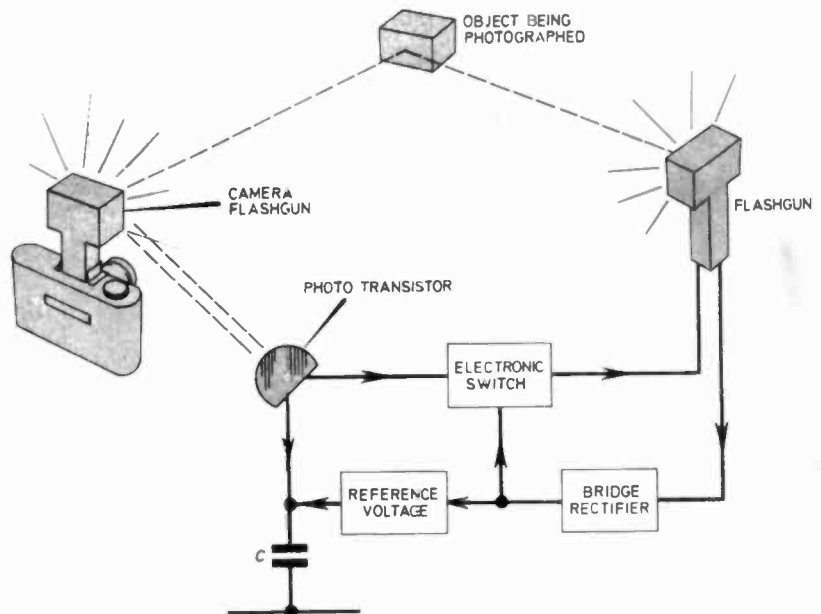

The high voltage (low current) which is normally available from the flashgun is rectified by the bridge rectifier. This provides the correct polarity for the electronic switch to function correctly. Capacitor C then charges up to the reference voltage. When light from the main flashgun strikes the photocell, capacitor C discharges quickly, thus providing the necessary high current. This high current is enough to turn the electronic switch on. Thus the switch operates and fires the secondary flashgun.

The entire action takes place almost instantaneously as the camera flashgun fires.

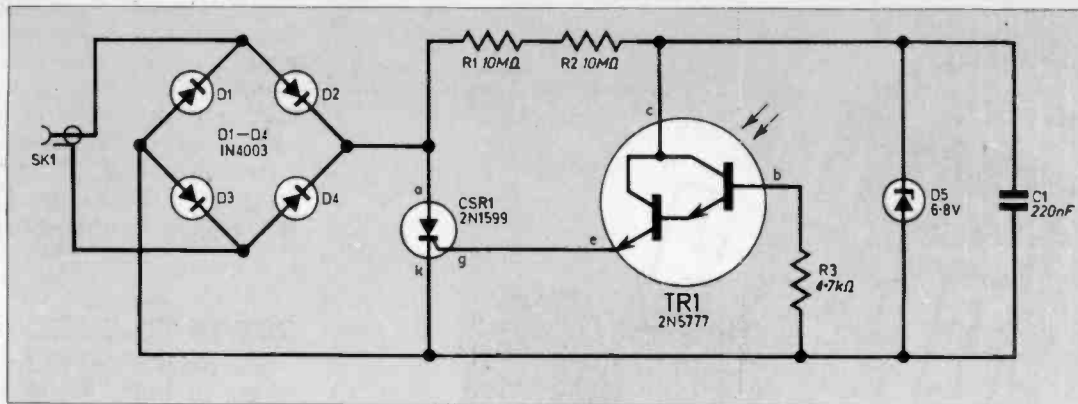

Fig. 1. Complete circuit diagram of the Photoflash Slave Unit.

CIRCUIT DESCRIPTION

The complete circuit diagram of the unit is shown in Fig. 1.

A thyristor is a unilateral device, and it will therefore only function properly if it is fed with a voltage of the correct polarity. In order to avoid any problems here, a bridge rectifier consisting of D1 to D4 has been added in series with the flash lead, and this provides a signal of the correct polarity to the thyristor (CSR1) regardless of which way round the flash lead is connected.

Resistors R1, R2, and diode D5 form a simple Zener shunt regulator, and these limit the voltage which can be fed to the gate of CSR1 via the photo-Darlington amplifier TR1. Capacitor C1 is needed in order to provide the current required to trigger CSR1. As we pointed out earlier, the cur-

rent available across the flash lead is inadequate. All that happens here is that when the flash gun is charged up, a voltage will appear across the flash lead, and C1 will then charge up via R1 and R2 until the Zener voltage is reached.

While C1 charges up it is receiving a current of only a few micro amps for about one second. When the light from the main flashgun is received by the photocell (TR1), it's normally very high resistance falls to a level of only about a few hundred ohms. This happens extremely quickly, and as a result C1 almost instantaneously discharges through TR1 and into the gate of CSR1. Because the charge on C1 is released so rapidly, the discharge current is many times greater than the charge current. It is thus sufficient to switch on CSR1 which then places a low impedance path across the flash lead and so fires the flashgun.

After the flashgun has gone off,

the current through CSR1 falls to virtually zero and this component switches off. The circuit is then ready to start a fresh cycle when the flashgun is recharged again.

The photocell used in this circuit is an inexpensive photo-Darlington amplifier type 2N5777. This has a very fast response time but is a little oversensitive for this application. Resistor R3 has therefore been included to reduce its sensitivity. Without this component the ordinary ambient light level would be sufficient to turn on TR1, and the current through R1 and R2 would be diverted away from C1 and through TR1 and the gate of CSR1. Capacitor C1 could not then charge up sufficiently, and the unit would be unable to trigger the flashgun.

It is also necessary to use two series connected resistors in the position taken up by R1 and R2 since a single resistor of this value is not readily available.

PRACTICAL METHOD

A more practical method, and the one used in the device described here, is to obtain the power for the slave from the flashgun. There is no need to modify the gun in any way because it is possible to tap off power direct from the flash lead. Only one real problem exists here, and that is due to the fact that the flash lead supplies something in the region of 175 volts at only a few microamps, whereas a thyristor needs a trigger signal of less than one volt with the current being in the order of a few milliamps.

START HERE FOR CONSTRUCTION

All the components are wired up on a 0.1 inch matrix stripboard panel which has 11 copper strips by 14 holes. Details of this panel are shown in Fig. 2. There are no breaks in any of the copper strips.

When assembling the com-

ponents on a small board such as this it is probably easier to solder the components into position on one corner of a large panel and then carefully cut out the required piece of board, rather than the usual method of initially cutting out the board.

The unit should preferably be housed in a small transparent plastic case, but any small case can be used. If a metal case is employed it will be necessary to take steps to insulate the wiring from the case. Drill a hole in the case adjacent to the curved side of the photocell (this being the light

FOR GUIDANCE ONLY

ESTIMATED COST OF COMPONENTS

£4.20

sensitive area), if an opaque housing is used. This hole then enables the photocell to receive light from the main flashgun.

Whatever type of case is used it will be necessary to drill a small hole in the case so that a lead can be threaded through. It is not possible to make connection to the flashgun via a chassis mounted socket since these sockets seem to be unobtainable. Instead a flash extension lead must be used. The plug is removed from this, and then this end is threaded through the hole in the case and connected to the appropriate points on the component panel.

COMPONENTS

See
**Shop
Talk**
page 174

Resistors

R1 10M Ω
R2 10M Ω
R3 4.7k Ω
All resistors are carbon
 $\pm 10\%$

Capacitors

C1 220nF polyester

Semiconductors

TR1 2N5777 photo darlington
nnp
CSR1 2N1599 200V 1A
thyristor or equivalent
D1 to D4 1N4003 rectifier (4 off)
D5 BZY88C6V8 6.8V 400mW
Zener

Miscellaneous

SK1 extension lead for flashgun (see text)
Small transparent plastic case, 50mm x 40mm x 25mm; strip-board 0.1 inch matrix 11 strips x 14 holes; small rubber grommet; solder.

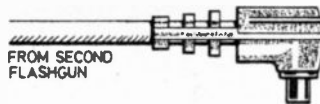
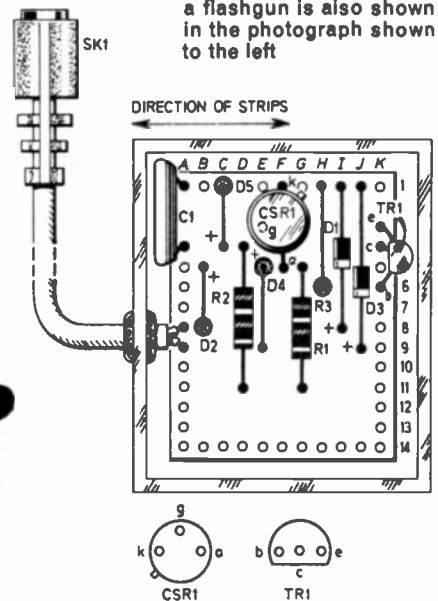

Fig. 2. Complete wiring diagram of the unit. The method of connecting to a flashgun is also shown in the photograph shown to the left



Three extra rows of holes are provided on the component panel so that there is space for mounting holes to be drilled, should it be necessary to bolt the panel to the case. It was not in the case of the prototype because the panel was found to be a firm fit into the housing.

USING THE UNIT

The circuit will operate in the presence of a fair amount of ambient light, but it is still quite sensitive and can normally be

triggered at distances of up to about 5 metres without any difficulty. It is usually irrelevant as to which direction the photocell is aimed, but it may sometimes be necessary to aim it at the main flashgun.

It is possible to considerably increase the sensitivity of the unit, if required, by increasing the value of R3. Note though, that the more sensitive the circuit is made, the greater the risk of the circuit action being blocked by the ambient light level. □

Photograph of the completed prototype unit

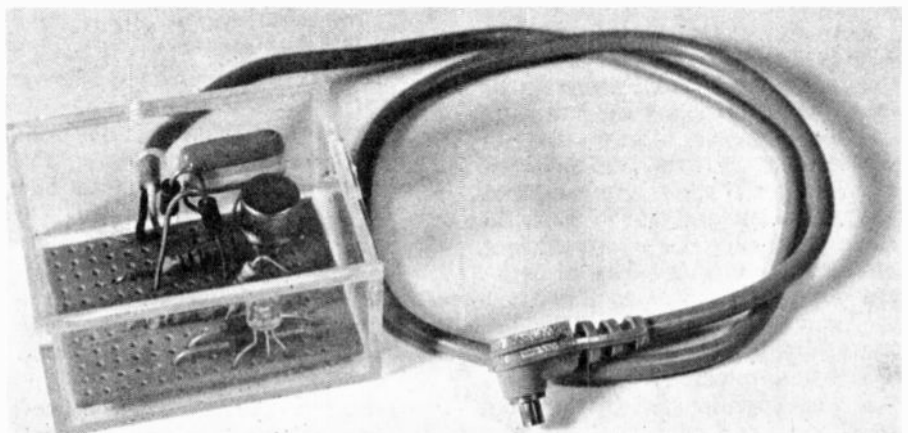

The Extraordinary Experiments of Professor Ernest Eversure

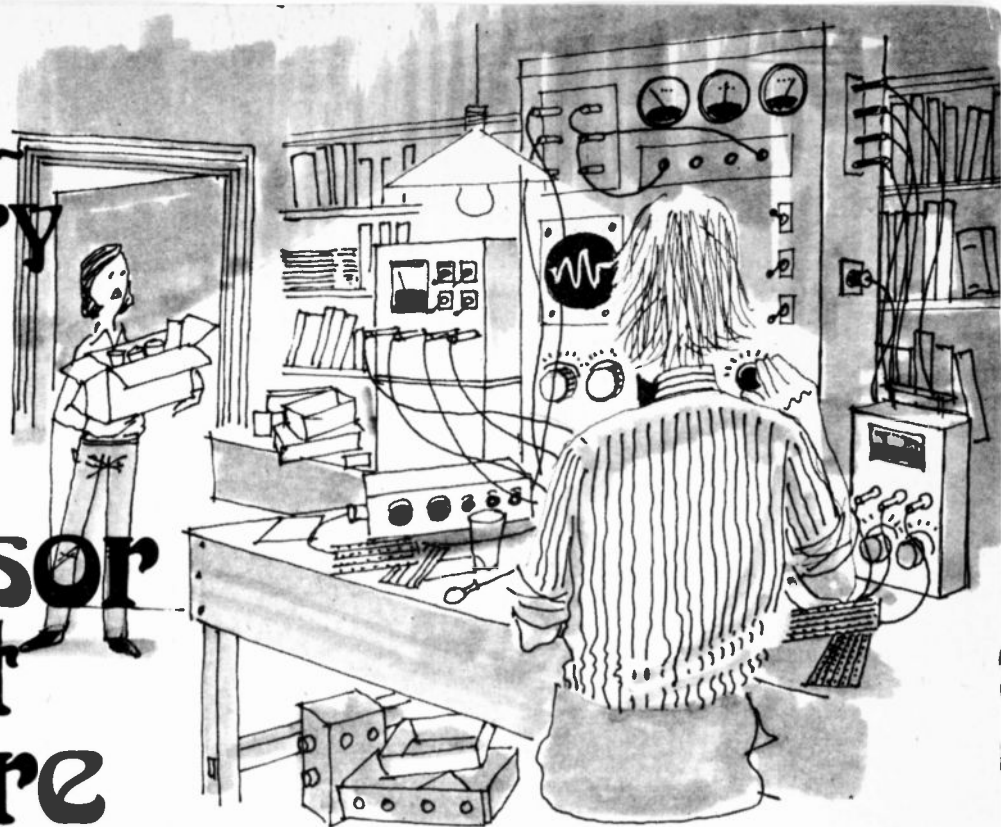

by Anthony John Bassett

WE CONTINUE this month by discussing further the source follower, and introduce the subject of *quantisation*. The Prof. continued.

"There is another interesting property of follower type circuits, such as source followers, emitter followers, cathode followers and so on, which you might wish to consider in your study of them, and this is their very useful ability to absorb and 'damp out' various forms of interference. This can be extremely useful where long lengths of signal carrying cable are used, and interference can be a big problem, I have been examining this f.e.t. pre-amplifier with the unmarked faulty transistor, and have decided to let you tackle the problem!"

Bob saw that the Prof. had brought back the pre-amplifier together with a small selection of f.e.t.s, most of which did not look anything like the faulty one, in whose place the Prof. had soldered a transistor socket. He soldered the pre-amplifier back in place in the microphone, but with sufficient length of connecting wire to make the circuit accessible to Bob.

"Somewhere in this little lot, there should be at least one suitable transistor. See if you can find it!" The Prof. handed Bob a small assortment of f.e.t.s.

"Do you have a book which gives the information as to lead-out wires on all of these, Pro?"

"The information is scattered about in a number of books and data sheets, Bob, and to save you the trouble of looking them all up I will let you use one of my computers."

The Prof. quickly showed Bob how, by pressing a few buttons on one of the computers, he could feed in the type number of the transistor. On the viewscreen of the computer he could then see a large, clear diagram showing the position of the source, drain and gate leads of each transistor together with other specifications. Guided by this information Bob was able to try the transistors by inserting them, one at a time, into the transistor socket.

Many of the transistors did not appear to work at all in the circuit, and Bob found that when he used a multimeter to measure the voltage between the source and the battery negative, the full 1.5 volts was indicated.

"These transistors require an offset bias voltage greater than 1.5 volts and are unsuitable for use in this circuit," the Prof. informed him.

Bob tried some more of the transistors and found a number which

worked in the microphone. Some were better than others, and when Bob measured the source voltage of each he obtained a different reading for each transistor.

The transistors with the highest source voltage readings of 1 volt or more were the least satisfactory. Although most of them gave a reasonably clear sound at low volumes, at higher volumes there was obviously distortion.

Bob tried a number of transistors which gave a reading below 1 volt, and although he could not exactly match the reading of 0.6 volts given by the original transistor before the fault appeared, he eventually found one which gave a reading of about 0.7 volts and which gave a good sound even at high volume levels.

Bob removed the transistor socket and very carefully soldered the replacement transistor into place on the tiny p.c.b.

He carefully re-assembled the pre-amplifier into the microphone body, and before finally closing up the microphone to complete the repair, took a note of the type number of the transistor he had used, for future reference. This was a MEF102 type.

Now with the microphone all in one piece, and plugged into the amplifier, Bob was jubilant.

Continued on page 188

TECHNICAL TRAINING IN ELECTRONICS AND TELECOMMUNICATIONS

ICS can provide the technical knowledge that is so essential to your success: knowledge that will enable you to take advantage of the many opportunities open to you. Study in your own home. In your own time and at your own pace and if you are studying for an examination ICS guarantee coaching until you are successful.

City and Guilds Certificates:
Telecommunications Technicians
Radio, TV, Electronics Technicians
Technical Communications
Radio Servicing Theory
Radio Amateurs
Electrical Installation Work
MPT Radio Communications Certificate

Diploma Courses:
Colour TV Servicing
Electronic Engineering and Maintenance
Computer Engineering and Programming
Radio, TV, Audio Engineering and Servicing
Electrical Engineering, Installation
and Contracting

POST OR PHONE TODAY FOR FREE BOOKLET

ICS To: International Correspondence
Schools

Dept 268P Intertext House, London
SW8 4UJ or telephone 622 9911

Subject of Interest

Name

Address

Tel:

Age:

**PLEASE MENTION EVERYDAY
ELECTRONICS WHEN REPLYING
TO ADVERTISEMENTS**

NEW CATALOGUE TEACH-IN '78

Its bigger & better than before. NEW PRODUCTS - Illustrations - data - circuit ideas. Inclusive prices right next to the products make ordering easy. No minimum order. Fast - first class delivery. All products are stock lines. Includes resistors, capacitors, transistors, ICs, cases, tools, test equipment, hardware, cables, speakers, connectors etc. **SEND NOW FOR YOUR COPY - 2 x 9p stamps.**

COMPONENT PACKS

RESISTORS - 1/4 W carbon film. IR - 10M. (280) - £4.20. C280 - mixed polyester capacitors - £2.20. ELECTROLYTIC caps. popular values up to 100µF - £2.95. CAPACITORS mixed - polystyrene, ceramic etc - £2.80. TRANSISTORS - popular types BC183, BFY51 etc - £3.50. DIODES - 1N4148, 1N4005, TIL 209 LEDs etc - £2.50. WIRE - connecting. Mixed types & colour - £1.50. All prices inclusive - top quality new components.

MAGENTA Electronics Ltd., EM11, 61 Newton Leys, Burton on Trent, Staffs. DE15 0DW

NEW SERIES. Send £13.95. Individual items - details - 2 x 9p stamps.

E.E PROJECTS

DICE - March. £4.24 inc case.
METRONOME - May. £3.80 inc case.
SOIL MOISTURE - June. £2.75 inc case & probe.
PHONE/DOORBELL REPEATER - July. £4.70 inc case.
TOUCH SWITCH - July. £8.40 inc case.
FUZZTONE UNIT - July. £5.75 exc case.
AUDIO PEAK IND - Aug. £2.00. Case extra 58p.
ADD ON CAPACITANCE UNIT - Sept. £4.50 inc case.
Prices inclusive. Articles extra 25p each.

LIKE HUNDREDS OF NEW DORAM KIT AND COMPONENT IDEAS FREE?



Doram's new catalogue is one of the great events of the electronic year, 64 pages of new ideas in construction kits, capacitors, resistors, semi-conductors, wires and cables, transformers, plugs and sockets, hardware, indicators, switches, radio equipment, tools and test equipment, audio equipment, books. All top quality and terrific value because you can depend on Doram.

DORAM

TAKE THE SHORT CUT.

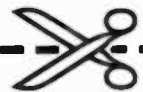

Yes, please rush my free copy of the new Doram catalogue. I enclose 20p to cover post and packing.

Name

Address

Post to:

Doram Electronics Ltd., PO Box TR8, E.E. DEC.
Wellington Road Estate, Wellington Bridge, Leeds LS12 2UF

GREAT INVENTION

"All systems go!" he shouted into the microphone, "Prof I've just made a great invention! It's fantastic!"

"What is it, Bob?"

"It's a field effect transistor with a tiny adjusting screw to alter the offset-bias voltage that it requires. As this voltage varies from one transistor to the next, and obviously has a big effect on its performance, why not make each transistor adjustable?"

"How does your invention work, Bob?"

"I don't know, Prof.," Bob admitted, "it's only an idea!"

"Maybe we'll see about that later!" the Prof. commented.

STRANGE EQUIPMENT

As Bob looked around the Prof's laboratory, crammed with strange inventions, computers and gadgets, most of which had been constructed by the Prof. with the superhuman assistance of his experimental robot, he spotted a newly arrived piece of apparatus. It was standing amongst the remains of the crate in which it had arrived, and which had just been carefully demolished by the robot. As the robot whisked away the packing from around it, Bob examined this newly arrived piece of equipment, but could not understand it at all.

"Whatever is this, Prof?" Bob called out, puzzled.

The Prof. came over.

"It is an experimental magnetic-line-of-force communicator", he told Bob, "which has been sent to me because the experimenter who has been building it has been having difficulties with the magnetic transducers, and has asked for my assistance. He has some unusual and unconventional ideas about magnetic fields, lines of force and transducers, and some very interesting thoughts about the possibilities of long-distance communication, and the detection of distance phenomena, by means of magnetic effects. So he has been struggling mightily to use his ideas, in an attempt to overcome some of the problems associated with the *Inverse Square Law* which seems to affect in a very adverse way, most attempts to detect magnetic fields at great distances."

INVERSE SQUARE LAW

"We have been learning about the *Inverse Square Law* at school, Prof. It affects light, sound, radioactivity, radio waves, electric fields, magnetic fields, gravitational and all sorts of phenomena, whose effect diminishes in proportion to the square of distance from the source. According to this law, Prof, your friend should have just as much difficulty as anyone else who has attempted to use magnetic fields for long-distance communication."

The Prof. agreed. "I warned him about this, Bob, but he claims that he has some ideas on a way of overcoming the difficulty, and has built this apparatus in an attempt, unsuccessful so far, to prove his claims. His idea is that, since magnetic lines of force are theoretically capable of extension to immense distances, it should be possible to link his apparatus to almost any point by means of a magnetic line of force directed by rotating a magnet in the apparatus. Then by vibrating the magnet, or by other means to cause a vibration to travel along the line of force that it can be detected at the distant point which he has chosen."

"But Prof., we have been taught at school that the lines of force are simply a notion and do not really exist, and that the magnetic forces are in the form of a uniform field whose strength diminishes very rapidly with distance. How does this compare with your friend's experiments?"

MAGNETIC QUANTA

"Some of the latest theories of magnetism", the Prof. informed Bob, "tend towards *quantisation* of the field, and according to these theories the field itself is just a notion, with the magnetic forces being exerted by myriads of tiny quanta of magnetic energy, travelling rapidly through the space in which the field is perceived. Now the man who has built this apparatus believes that the lines of force are tracks through space, along which magnetic quanta travel. So he believes in lines of force as a working proposition and basis for his experiments. This is a subject we shall discuss at a later date."

To be continued

TV GAMES IN FULL COLOUR

AY-3-8500 £6.95. Black and White TV games kits:—Standard model £11.95. Economy model £6.95. Colour TV games kits:—Standard £19.45. Economy £14.45. Colour Generator kit adds colour to most black and white games £7.90. Rifle kit £4.95. Send see for giant data.



NEW COMPONENT SERVICE

Resistors 5% carbon E12 1Ω to 10M ±W 1/4p, 1W 3p. Preset pots subminiature 0-1W 100Ω to 4M7 9p. Potentiometers 1/4W 4K7 to 2M2 log or lin. Single 30p. Dual 95p. Polystyrene capacitors E12 63V 22pf to 8200pf 3p. Ceramic capacitors 50V E6 22pf to 47000pf 3p. Polyester capacitors 250V E6 .01 to .1mf 5/8p. .15, .22, 33mf 7p. .47mf 11p. Electrolytic 50V .47, 1, 2mf 5p. 25V 5, 10mf 5p. 16V 22, 33, 47mf 6p. 100mf 7p. 220, 330mf 9p. 470mf 11p. 1000mf 18p. Zener diodes 400mW E24 3V3 to 33V 8/8p.

MAINS TRANSFORMERS

6-0-6V 100mA 94p. 9-0-9V 75mA 94p. 0/12/15/20/24/30V 1A £3.85. 12-0-12V 50mA 94p. 0/12/15/20/24/30V 2A £5.15. 6-3V 1/4A £2.30. 6-0-6V 1/4A £2.75. 9-0-9V 1A £2.39. 12-0-12V 1A £2.69. 15-0-15V 1A £2.89. 30-0-30V 1A £3.99.

PRINTED CIRCUIT MATERIALS

50 sqins pcb 40p. 1 lb FeCl £1.05. Etch resist pens:—Economy type 45p. Dalo type 83p. Small drill bit 20p. Laminate cutter 75p. Etching dish 68p.

S-DECS AND T-DECS*

S-DeC £1.94. T-DeC £3.61. u-DeCA £3.97. u-DeCB £6.67. IC carriers with sockets:—16 dit £1.91. 10T05 £1.79.

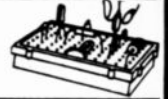

SINCLAIR CALCULATORS*

Cambridge scientific programmable £13.95. Prog. library £4.95. Cambridge scientific £8.45. Oxford scientific £10.60. Mains adaptors £3.20.

BATTERY ELIMINATOR BARGAINS

TV GAMES POWER UNIT Stabilised 8½V 100mA £3.20

3-WAY MODELS

With switched output. Type 1:—3/4/6V at 100mA £2.30. Type 2:—6/7/9V 300mA £2.90.

100MA RADIO MODELS

With press-stud connectors. 9V £3.45. 6V £3.45. 9V+9V £3.15. 6V+6V £3.15. 4½V+4½V £3.15.

CASSETTE MAINS UNIT

7½V with 5 pin din plug 150mA £3.65.

FULLY STABILIZED MODEL £6.40

Switched output of 3/6/7/9V 400mA stabilized.

CAR CONVERTERS 12V INPUT

Output 9V 300mA £1.80. Output 7½V 300mA £1.80.

BATTERY ELIMINATOR KITS

Send see for free leaflet on range. 100mA radio types with press stud battery terminals. 4½V £2.10. 6V £2.10. 9V £2.10. 4½V+4½V £2.50. 6V+6V £2.50. 9V+9V £2.50.

Cassette type 7½V 100mA with din plug £2.10.

Transistor stabilized 8-way type for low hum. 3/4/6/7/9/12/15/18V. 100mA £3.20. 1 Amp £6.40. Heavy duty 13-way types 4/6/7/8/11/13/14/17/21/25/28/34/42V. 1 Amp. £4.85. 2 Amp £7.95. Car converter kit Input 12V DC. Output 6/7/9V DC 1A transistor stabilized £1.95. Stabilized Power Kits 3-18V 100mA £3.60. 3-30V 1A £9.95. 3-60V 1A £10.95. 3-60V 2A £13.95.

BI-PAK AUDIO MODULES

S450 tuner £21.95. AL60 £4.86. PA100 £14.95. MK60 audio kit £36.45. Stereo 30 £17.95. 5PM80 £3.75. BMT80 £4.25. Send see for free data.

JC12, JC20, JC40 AMPLIFIERS

JC12 6W IC audio amp with free data and printed circuit £1.95. Also new JC40 20W model with pcb £3.95. Sensational new JC20, 10W integrated circuit amp with pcb £2.95. Send see for free leaflet on all 3 models and associated power supply and preamp kits.



FERRANTI ZN414

IC radio chip £1.44. Extra parts and pcb for radio £3.85. Case £1. Send see for free data.

SWANLEY ELECTRONICS

DEPT. EE, PO BOX 68, 32 GOLDSSEL ROAD, SWANLEY, KENT

Post 30p. Prices include VAT. Official orders welcome. Overseas customers deduct 7% on items marked * and 11% on others.

Electronics. Make a job of it....

Enrol in the BNR & E School and you'll have an entertaining and fascinating hobby. Stick with it and the opportunities and the big money await you, if qualified, in every field of Electronics today. We offer the finest home study training for all subjects in radio, television, etc., especially for the CITY AND GUILDS EXAMS (Technicians' Certificates); the Grad. Brit. I.E.R. Exam; the RADIO AMATEUR'S LICENCE; P.M.G. Certificates; the R.T.E.B. Servicing Certificates; etc. Also courses in Television; Transistors; Radar; Computers; Servo-mechanisms; Mathematics and Practical Transistor Radio course with equipment. We have OVER 20 YEARS' experience in teaching radio subjects and an unbroken record of exam successes. We are the only privately run British home study College specialising in electronics subjects only. Full details will be gladly sent without any obligation.

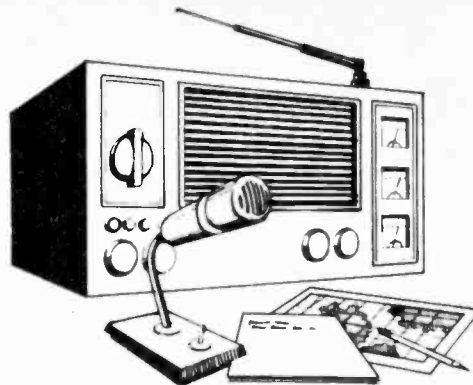

Become a Radio Amateur.

Learn how to become a radio-amateur in contact with the whole world. We give skilled preparation for the G.P.O. licence.

Free!

Brochure without obligation to:

British National Radio & Electronic School

P.O. Box 156, Jersey, Channel Islands.

NAME _____

ADDRESS _____

EEL12 Block caps please

You can work wonders with your free time.

There's immense satisfaction in making your own equipment. And you'll get excellent results with Heathkit.

Every kit is absolutely complete down to the last nut and bolt. The quality is the best. And each kit has an easy to follow instruction manual that explains exactly what to do at each step.

So you enjoy assembling your kit and you finish with first-class equipment every time.

That's why Heathkit are so successful. And that's why the range is the biggest in the world.

It's all in the new edition of the free Heathkit catalogue. Everything from the simplest to the most sophisticated. Alarms, digital clocks, testers, transceivers and lots more... even the tools are there!

See for yourself. Send the coupon now.

**NEW CATALOGUE
NEW TEST INSTRUMENTS
NEW DIGITAL BATHROOM SCALES
NEW AMATEUR RADIO EQUIPMENT
NEW AUDIO SYSTEMS AND MANY OTHER NEW ITEMS**

Everyday Electronics, December 1977

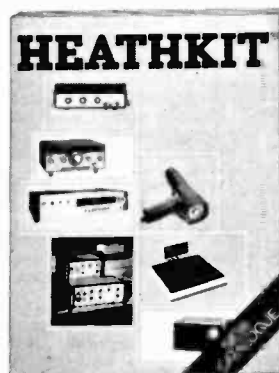

The new Heathkit catalogue. Out now FREE.

To: Heath (Gloucester) Ltd., Dept. EE-127, Gloucester, GL2 6EE. Please send me my Heathkit catalogue. I enclose an 11p stamp for postage.



Name _____

Address _____

Postcode _____

**ACCESS AND
BARCLAYCARD
WELCOMED**

Showrooms at 233 Tottenham Court Road, London (Phone 01-636 7349) and Bristol Road, Gloucester (Phone Gloucester 29451).

SMALL ADS

The prepaid rate for classified advertisements is 16 pence per word (minimum 12 words), box number 60p extra. Semi-display setting £4.00 per single column centimetre (minimum 2.5cm). All cheques, postal orders, etc., to be made payable to Everyday Electronics and crossed "Lloyds Bank Ltd." Treasury notes should always be sent registered post. Advertisements, together with remittance, should be sent to the Classified Advertisement Manager, Everyday Electronics, Room 2337, IPC Magazines Limited, King's Reach Tower, Stamford St., London, SE1 9LS. (Telephone 01-261 5918).

Wanted

SURPLUS?? Turn it into cash. Phone: 0491 35529 (Oxon).

Service Sheets

BELL'S TELEVISION SERVICE for service sheets of Radio, TV etc. 75p plus SAE. Colour TV Service Manuals on request. SAE with enquiries to BTS, 190 King's Road, Harrogate, N. Yorkshire. Tel: 0423 558855.

SERVICE SHEETS for Radio, Television, Tape Recorders, Stereo, etc. With free fault-finding guide, from 50p and s.a.e. Catalogue 25p and s.a.e. Hamilton Radio, 47 Bohemia Road, St. Leonards, Sussex.

Receivers and Components

71b ASSORTED COMPONENTS £2.95. Small audio amplifiers. 3 transistors equivalent to AC128, OC72, with circuit. 3 for £1. Goods post paid. List 15p. Refunds on purchase. Insurance add 15p. J. W. B. Radio, 2 Barnfield Crescent, Sale, Cheshire M33 1NL.

Small Reed Switch	10p	Miniature Push To Test	
Large Reed Switch	12p	Switch Red Button	18p
Large Red L.E.D.s	20p	Miniature Slide Switch	
Croc Clips Red/Black	7p	Double Pole D.T.	18p
Croc Jumper Leads	12p	Bank Of 6 Large Reed	
Jack Plugs 3.5mm	12p	Switches	45p
240v AC Relays	30p	Black ABS Project Box	
Small Plastic Pulley	4p	& Lid 90 X 60 X 42	50p
5v Bulb & Holder	16p	GPO 4 Digit Counter	
Intercom Cases	38p	500 Ohms 1" x 41"	42p
1/2 Transistor IFA	6p	3 Digit Counter	16p
Phone or Coax Plugs	16p	Maina Motor 250 RPM	
Control Knobs 1" dia.	18p	250v AC	48p
Small Magnets	6p	Loud Sirens 6v D.C.	
BC107/8/9	15p	£1.30 ea. Buzzer Alarms	
BC147/8/9	15p	1.5v D.C.	85p
8Ω Earphone & Plug	18p	5-6Ω Earphones	60p
Crystal	45p	20 Untested AC128	30p
8Ω Speaker 2 1/2"	75p	25 Untested I.C.s	30p
		50 Ass'd Resistors	25p

Resistors 1/2W 5% 10 ohms—10 Meg 2p each.

Prices include VAT. Add 16p Postage.

GRIMSBY ELECTRONICS

64 Tennyson Road, Cleethorpes, Humberside.
100's of bargains at our Lambert Rd. Components shop (open Saturdays). List No. 12. 10p or send S.A.E.

TRANSISTOR TESTER. Drilled and labelled case, components, construction details and transistor data. KIT—send £4.95. BUILT—£5.95. Details 2 x 9p stamps. MAGENTA. ED11. 61 Newton Leys, Burton on Trent, Staffs DE15 0DW.

DISCOVER ELECTRONICS. Build forty easy projects including: Metal Detector, Wireless Transmitter, Breathalyser, Radios, Stethoscope, Lie detector, Touch time switches, Burglar Alarms, etc. Circuits, plans; all for £1.29 including FREE circuit board. Mail only. RIDLEY Photo/electronics, Box 62, 111 Rockspark Rd, Uckfield, Sussex.

I.C.s., TTL/C/Mos, Linear, Capacitors, Resistors (E12) SIL/Rectifiers, Diodes, LED, Thyristors, Zenors, Voltage Reg, DIL Sockets, Bridge Rectifiers, Potentiometers, Presets, Triacs, Diac, Plugs, Sockets, Cable, Varo. Carefully selected range, excellent despatch service. Same day turn round. S.A.E. List. Suppliers to A.E.R.E., U.K.A.E.A., Government Depts, Schools, Universities, Manufacturers. Accounts opened for trade and amateur. Join the professionals. Phone by 4 p.m. Goods out 1st class by Sp.m. Try us and prove it!

ORCHARD ELECTRONICS

Filnt House, High Street, Wallingford, Oxon.
Telephone 0491-38829.

NO LICENCE EXAMS NEEDED

To operate this miniature, solid-state Transmitter-Receiver Kit. Only £9.75 plus 25p P&P.

'Brain-Freeze' 'em with a MINI-STROBE Kit, pocket-sized 'lightning flashes', vari-speed, for discos and parties. A mere £4.10 plus 20p P&P. Experiment with a psychedelic DREAM LAB, or pick up faint speech/sounds with the BIG EAR sound-catcher; ready-made multi-function modules. £5.00 each plus 20p P&P.

LOTS MORE! Send 20p for lists. Prices include VAT. (Mail order U.K. only).

BOFFIN PROJECTS

4 Cunliffe Road, Stoneleigh Ewell, Surrey. (E.E.)

Educational

COURSES—RADIO AMATEURS EXAMINATION. City and Guilds. Pass this important examination and obtain your G3 licence, with an RRC home study course. For details of this, and other courses (GCE, professional examinations, etc.), write or phone: THE RAPID RESULTS COLLEGE, Dept. JR1, Tuition House, London SW19 4DS. Tel: 01-947 7272 (Careers Advisory Service), or phone for a prospectus only, ring 01-946 1102 (24hr recording service).

Books and Publications

SIMPLIFIED TV REPAIRS. Full repair instructions individual British sets £4.50, request free circuit diagram. Stamp brings details unique TV publications. Ausee, 76 Church Street, Larkhall, Lanarkshire.

WHAT'S THE SECRET OF MAKING MONEY? The Knowledge, and ability, that very few people possess, to undertake work in a specialised field that is crammed with opportunities. We are supplying a Manual that will enable you, in your own home, with no previous experience, to repair vacuum cleaners, drills, and portable tools, by showing in easy, step by step stages, how to diagnose faults, rewind armatures and fields and make up test equipment. 13 chapters covering test procedures, apparatus required, test charts, where to obtain materials and where to find work. Packed with diagrams and information. Get your copy now. Only £4 plus 30p P&P. CWO. COPPER SUPPLIES, 102 Paarswood Road, Withington, Manchester 20. Dept. EE1.

Aerials

AERIALS FOR FM & TV

Types for all bands I to V available			
TV UHF			
Fuba XC 391	£38.90	DX87 Ch 21-40	£22.75
DX43 Ch 21-46	£14.50	EX06 Panel Ch 21-68	
FM			
Fuba Uka St. 8	£33.33	DX8-H	£11.25
DX7-H	£18.00	DX5-H	£22.75
			£12.50

All above have anodised alloy finish.
Cables, Rotators, Masts, Lashings, M/H Amps, Diat Amps etc. Carriage free mainland UK order above £25. Carr. £1 otherwise.
Audio Workshops Ltd., 33 London Road, Southborough, Tunbridge Wells, Kent, TN4 9PB. Tel. Tun Wells (0842) 30222 Access/Barclaycard.

For Sale

FOR SALE—SCOPEX 4S6 oscilloscope, single beam, DC—6MHz. £80. Phone Harefield 2725.

DESIGN YOUR OWN MIXER. Eight program and Microphone mixer circuits. 60p and large s.a.e. to AMC, 2 Roche Gardens, Bletchley, MK3 6HR.

Miscellaneous

ELECTROLYTICS 10µF-220µF £2.00/100 P&P 20p. J. Bruere, 17 Heald Close, Rochdale.

STYLI, CARTRIDGES & AUDIO LEADS ETC. For the best at keenest prices send SAE for free list to: FELSTEAD ELECTRONICS (EE), Longley Lane, Gatley, Cheadle, Cheshire SK8 4EE.

INSTRUMENT CASES, Loudspeaker cabinet kits, Teak sleeves for Amplifiers etc. Post today for free illustrated list to Curtis Furniture, Junction Road, Totton, Hants.

100 RESISTORS 75p
1/2W 5% c/FILMS 20-2.2M Ω (E12)
10 each of any value
Send stamped envelope for free sample
C80 CASSETTES 30p All Cassettes in Plastic Case with Index and Screwed Assembly.
090 CASSETTES 45p
All prices include VAT. Add Postage 10p in £1
Quantity Discounts
10 Units 5%
50 Units 7%
100 Units 10%
SALOP ELECTRONICS,
23 WYLE COP,
SHREWSBURY.
Tel. 03266

CAPACITORS, MIXED, ceramic, Poly, Mica 100, £1. Mullard C280s, 100 £1. Resistors, assorted, 100, 75p. BC 107/8/9, assorted, untested, 40, £1. P&P. 25p. S.A.E. for lists. GALLOWAY, 10 Osborne Gardens, Falkirk, Stirlingshire FK1 5EU.

ENAMELLED COPPER WIRE

1wg	1 lb	8 oz	4 oz	2 oz
14-19	2.40	1.20	.69	.50
20-29	2.45	1.60	.82	.59
30-34	2.60	1.70	.89	.64
35-40	2.85	1.90	1.04	.75

Inclusive of p&p and VAT.
SAE brings Catalogue of copper and resistance wires in all coverings.
THE SCIENTIFIC WIRE COMPANY
PO Box 30, London E4 9BW
Reg. office 22, Coningsby Gardens.

IMMEDIATE BY RETURN delivery. Large range of miniature synchronous motors, many speeds, 1 rev per hour to 1 rev per 2 days. £1.10 to £2.50 each. 3 and 4 digit mechanical counters, 45p to 85p. 10 amp micro switches at 20p. SAE for list: WALES (ELECTRICAL) LTD., Queen St., Newton Abbot.

RECHARGEABLE BATTERIES

'AA' pancell (HP7) £1.32; Sub 'C' £1.64; 'C' (HP11) £2.43; 'D' (HP2) £3.92; PP3 £4.98. Matching chargers £5.91 each except PP3 charger £4.99. Charging holders for 2, 3, 4, 5 or 6 pancells 50p. 'C' & 'D' size holders, 4 call only 80p. Prices include VAT. Add 10% post package and insurance orders under £20. 5% over £20. SAE for full details plus 75p for 'Nickel Cadmium Power' booklet. Mail orders to SANDWELL PLANT LTD., Dept. EE, 201 Menmouth Drive, Sutton Coldfield, West Midlands. Tel 021 354 9764. Callers to T.L.C., 31 Craven Street, Charing Cross, London W.C.2.
250/12 Volt Inverters now available

TREASURE TRACER MK III Metal Locator



- Variable tuning
- Britain's best selling metal locator kit; 4,000 sold
- Weighs only 22oz. Fitted with Faraday shield
- Speaker and earphone operation
- Knockie down to only 17in
- Prebuilt search coil assembly
- Thoroughly professional finish
- As seen on BBC1 and BBC2 TV
- You only need soldering iron screwdriver, pliers and snips
- Five transistor circuit
- Send stamped addressed envelope for leaflet

Complete Kit **£15.95** Built & tested **£20.95**
Post £1.20-£1.37 VAT (6%) Post £1.20-£1.37 VAT (6%)
MINIKITS ELECTRONICS
5b CLEVELAND ROAD,
LONDON, E11 2AN (Mail order only)

GREENWELD

443 Millbrook Road Southampton
SO1 0HX Tel:(0703) 772501

TEACH-IN '78

Complete kit of parts for the New Series started last month. Everything for £13.50 including Post and VAT. Order Early!!

1977/78 CATALOGUE

Big new illustrated catalogue with 50p discount vouchers! Complete range of resistors, capacitors, semiconductors, knobs and boxes, etc., all at discount prices!! Only 30p + 15p post.

PC ETCHING KIT MK III

Now contains 200 sq. ins. copper clad board, 1lb. Ferric Chloride, DALO etch-resist pen, abrasive cleaner, two miniature drill bits, etching dish and instructions. £4.15 inc. post and VAT.

VERO OFFCUTS

Pack A, All 0-1"

Pack B, All 0-15"

Pack C, Mixed

Pack D, All 0-1" plain

Each pack contains 7 or 8 pieces with a total area of 100 sq. ins. Each pack is £1.45 inc. post and VAT.

DEVELOPMENT PACKS

Buy a complete range of components in one go and save time and money!! All packs contain full spec brand new marked devices, sent by return of post. All prices include VAT, just add 25p post for any quantity.

K001 50V ceramic plate capacitors, 5%, 10 of each value 22pF to 1000pF. Total 210, £3.35.

K002 Extended range, 22pF to 0.1µF. 330 values £4.95.

K003 Polyester capacitors, 10 each of these values: 0.01, 0.015, 0.022, 0.033, 0.047, 0.068, 0.1, 0.15, 0.22, 0.33, 0.47µF. 110 altogether for £4.75.

K004 Mylar capacitors, min 100V type. 10 each all values from 1000pF to 10,000pF. Total 130 for £4.45.

K006 Tantalum bead capacitors. 10 each of the following: 0.1, 0.15, 0.22, 0.33, 0.47, 0.68, 1, 2.2, 3.3, 4.7, 6.8, all 35V; 10/25 15/16 22/16 33/10 47/6 100/3. Total 170 tents for £14.25.

K007 Electrolytic capacitors 25V working, small physical size. 10 each of these popular values: 1, 2.2, 4.7, 10, 22, 47, 100µF. Total 70 for £3.50.

K021 Miniature carbon film 5% resistors, CR25 or similar. 10 of each value from 10R to 1M, E12 series. Total 610 resistors, £8.95.

K022 Extended range, total 850 resistors from 1R to 10M £8.39.

K041 Zener diodes, 400mW 5%, BZY83 etc. 10 of each value from 27V to 36V, E24 series. Total 280 for £15.38.



Become a radio amateur.

Learn how to become a radio-amateur in contact with the whole world. We give skilled preparation for the G.P.O. licence.

Free! WAA
EEL12

Brochure, without obligation to:
BRITISH NATIONAL RADIO & ELECTRONICS SCHOOL,
P.O.Box 156, Jersey, Channel Islands.

NAME _____

ADDRESS _____ (Block caps please)

BUILD YOUR OWN HI-FI SYSTEM

Satisfaction! Economy! Pleasure!

Enjoy the satisfaction of building your own hi-fi system and save your money into the bargain.

Starting with this issue, Practical Hi-Fi & Audio shows you how to construct an amplifier, bookshelf loudspeakers and a record turntable, all from readily available components.

Inside this issue: building a pair of bookshelf loudspeakers.

SPECIAL SUPPLEMENT

What was new at the Harrogate Audio Show, the Audio Fair at Olympia and the High Fidelity 77 Autumn Exhibition.

SPECIAL CHRISTMAS OFFER

A third BASF LH Super Cassette FREE!

When you buy two!

ALSO 100 BASF Checkpoint Cassette Care Kits to be won!

PRACTICAL
HI-FI & AUDIO

December issue 40p

On sale Friday, November 18



ELECTRONICS

22 Newland Street, Kettering, Northants.
Mail order, phone Kettering 83922.
All other enquiries Kettering 520910.

Shop open, Monday to Saturday 9.00 to 6.00.
Early closing Thursday 1.00 p.m.
Closed daily for lunch 1.00 to 2.00.

**PROBABLY THE LARGEST ALL
ELECTRONICS STORE IN THE
UK WITH 1000's OF SQUARE
FEET DEVOTED TO THE BEST
IN CONSTRUCTIONAL
ELECTRONICS.**

TEACH-IN '78 COMPONENT KIT

Send for the complete set of components for the Teach-In '78 Series and we'll also send you a

FREE TEACH-IN QUERY COUPON

Send this back to us with details of any queries or problems you have about the series and our technical department will do their best to help you out.

EACH COMPONENT KIT CONTAINS

95 resistors 4 potentiometers
37 capacitors 26 semiconductors
plus ferrite, speaker, wires, bulb,
batteries, cable, clips and knobs etc.

everything you're going to need, specially selected
and all in one package.....£16.00

Plus all the back-up service you'd expect from the UK's largest electronic store.

Send sae for full list of kit contents and individual prices.

Telephone orders accepted for Barclaycard & Access



4-STATION INTERCOM



£18.95
+ V.A.T. £1.52

NEW AMERICAN TYPE CRADLE TELEPHONE AMPLIFIER



ONLY
£14.95
+ V.A.T. £1.20

10-day price refund guarantee on all items.
WEST LONDON DIRECT SUPPLIES (SEE) 100 KENSINGTON HIGH STREET, LONDON, W8
01-837 5548

Solve your communication problems with this 4-station Transistor Intercom system (1 master and 3 Subs), in robust plastic cabinets for desk or wall mounting. Call/talk/listen from Master to Subs and Subs to Master. Ideally suitable for Business, Surgery, Schools, Hospitals and Office. Operates on one 9V battery. On/off switch. Volume control. Complete with 3 connecting wires each 8ft. A Battery and other accessories. P. & F. 97p.

Latest transistorised Telephone Amplifier with detached plug-in speaker. Flipping the receiver on to the cradle activates a switch for immediate two-way conversation without holding the handset. Many people can listen at a time. Increase efficiency in office, shop, workshop. Perfect for "conference" calls: leaves the user's hands free to make notes, consult files. No long waiting, saves time with long-distance calls. On/off switch, volume, conversation recording model at £18.95 + VAT £1.36. P. & F. 87p.

DENCO (CLACTON) LIMITED

Dept. E.E.

357-8-9 OLD ROAD
CLACTON-ON-SEA
ESSEX CO15 3RH

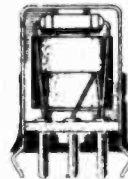

Our components are chosen by technical authors and constructors throughout the world for their performance and reliability, every coil being inspected twice plus a final test and near spot-on alignment.

General Catalogue showing full product range 34p. Overseas Customers 70p, Air-Mail Post Paid.

**U.K. & OVERSEAS MANU-
FACTURERS/STOCKISTS
ENQUIRIES WELCOME**

Australian Readers Please Note—
Our Complete Range of Coils are available from Watkin Wynne Pty. Ltd., 32, Falcon Street, CROWS NEST, 2065, AUSTRALIA. P.O. Box 392.

IT'S EASY WHEN YOU KNOW!

To avoid missing your copy of EVERYDAY ELECTRONICS—simply complete this order form and hand it to your newsagent.

ORDER FORM

To: (name of newsagent)

Address

Please reserve/deliver every month one copy of EVERYDAY ELECTRONICS until further notice.

My Name

Address

TRAIN AT HOME

Be an ELECTRONIC ENGINEER

Do something PRACTICAL about your future. Firms all over Britain are crying out for qualified people. With the right training, you could take your pick of these jobs.

Now, the British Institute of Engineering Technology will train you in your spare time to be an Electrical Engineer.

You risk nothing! We promise to get you through your chosen course—or refund your fee!

So, join the thousands who have built a new future through home study Engineering courses.

Courses in
 C & G Elect. Technicians
 C & G Elect. Installations
 Telecomms. Technicians Exams
 Television Servicing
 Radio Maint. & Repairs (BIET)
 Pract. Radio & Electronics
 Plus over 60 other home study courses.

POST COUPON FOR FREE 44 PAGE GUIDE

BRITISH INSTITUTE OF ENGINEERING TECHNOLOGY

Aldermaston Court, Dept. TEE 28 Reading RG7 4PF.

NAME (Block capitals please)

ADDRESS

POSTCODE

Other Subjects

AGE

Accredited by CACC

Member of ABCC

CRESCENT RADIO LTD.

MAIL ORDER DEPT. 1 St Michaels Terrace, Wood Green London N22 4SJ Phone 888-4474

MAINS INTERFERENCE SUPPRESSOR

Designed to reduce unwanted mains interference caused by fridges, boilers, etc. The unit is fitted with a 3-pin 13A mains socket and 1.5m of 3 core cable and comes housed in a black plastic box with silver front panel.
 Approx size: 116 x 77 x 54mm.
 Max. current loading 3A.
OUR PRICE £9.35 + 8% V.A.T.

ABS PLASTIC BOXES

Ideal for the constructor. Fitted with 1mm front panels.

1005 = 105 x 73 x 45mm = 90p.
 1006 = 150 x 74 x 47mm = £1.10
 1007 = 185 x 124 x 60mm = £2.65
 1022 = 107 x 85 x 45mm = 82p.
 (sloping front) plus 8% V.A.T.

MAINS 'KEYNECTOR'

This connecting block connects any electrical equipment to the mains supply in seconds. Ideal for bench, garage, demonstrations, etc. Max. load 13A fused.
 A bargain at £5.85 + 8% V.A.T.



BARGAIN TRANSFORMERS

240v PRIMARY—12-0-12v 500mA SEC. Approx. size: 60 x 40 x 50mm. Fixing centres: 75mm.

PRICE: £1.80 + 8% V.A.T.

Also available MAINS TRANSFORMER with 18v 500mA SEC. Price and size same as above.

TI MULTI-METER

Ideal tester for everybody interested in electronics. Weighing less than 100gm. and only 60 x 24 x 90mm.

RANGES: A.C. volts: 0-10v, 50v, 250v, 1,000v. D.C. volts: 0-10v, 50v, 250v, 1,000v. D.C. current: 0-1mA, 0-100mA. Resistance: 0-150kOhm.
OUR PRICE: £5.80 + 8% V.A.T.

FERRIC CHLORIDE

Anhydrous ferric chloride in double sealed 1lb poly. packs at £1.25 + 8% V.A.T. per lb.

LOW NOISE LOW PRICE CASSETTES

+ 8% V.A.T.

Good quality tape in well made screw type cassettes. Presented in single plastic cases.

C60—45p., C90—55p., C120—65p.

10% DISCOUNT on ten or more cassettes of one type.

BARGAIN PROJECT BOX

A plastic box with moulded extrusion rails for PC or Chassis panels, with metal front plate fitted with four screws (all supplied). Internal size: 81 x 51 x 28mm.

OUR PRICE: 70p + 8% V.A.T.

POWER SUPPLY UNIT

TYPE 'PP1'. Switched 3, 4, 6, 7, 9 and 12 volts at 500mA. With on/off switch and pilot light.

Size: 130mm x 55mm x 75mm approx.
OUR PRICE: Only £6.00 + 8% V.A.T.

ACCESS AND BARCLAYCARD ACCEPTED - PHONE ORDERS WELCOMED. ALL PRICES INCLUDE POSTAGE—PLEASE ADD V.A.T. AS SHOWN—S.A.E. WITH ALL ENQUIRIES PLEASE.

Personal Callers Welcome at: 164-166 HIGH ROAD, WOOD GREEN, LONDON N22. Phone: 888-3206 and 13 SOUTH MALL, EDMONTON, N9. Phone: 803-1685.

NEW BOOK

Latest Title in The Master Series

Master In-Car Entertainment

Published information on mobile audio equipment has not kept pace with the rapidly growing interest in the subject. This book fills that gap, setting out the relative merits of mono, stereo and quad in the car, and giving invaluable advice on choice and installation of cartridge and cassette players, car radios and antennas.

CONTENTS:

The Car Equipment Scene. Mono, Stereo or Quad? Mobile Tape Players. The Cartridge Player. The Cassette Player. Cassette or Cartridge? Car Radios. Car Antennas. Interference Suppression. Installing the System. Trouble Shooting.

1977 128 pages £2.50

MORE BOOKS

A SELECTION FROM OUR WIDE RANGE

Beginner's Guide to Radio — 8th Edition
 Gordon King

1977 240 pages £2.75

Foundations of Wireless and Electronics — 9th Edition
 M.G. Scroggie

1975 552 pages £3.75

Questions and Answers Radio and Television — 4th Edition — H.W. Hellyer and I.R. Sinclair

1976 123 pages £1.25

Questions and Answers on Transistors — 3rd Edition
 C. Brown

1972 96 pages £1.00

Questions and Answers on Integrated Circuits
 R.G. Hibberd

1974 96 pages £1.00



Newnes Technical Books

BOROUGH GREEN, SEVENOAKS, KENT TN15 8PH

MAPLIN

in a modern world of electronics

100W RMS STEREO DISCO

A genuine 100W RMS per channel (Both channels driven) stereo disco with auto fade on microphone, VU meters, full monitoring and cueing facilities and a very high quality light show. Complete construction booklet MES41 price 25p. Cabinet comes complete with lid and carrying handles.

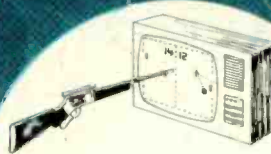
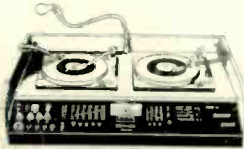

T.V. GAME

A fascinating TV game kit that plays football, tennis, squash and practice for only £21.59. Reprint of construction details 35p. Add-on rifle kit only £10.60.

WIDE RANGE OF COILS & CHOKES

Component section in our catalogue includes a wide range of coils, pot cores, ready-wound coils and chokes from microHenries to Henries, plus ranges of Denco coils and i.f. transformers etc.



ELECTRONIC ORGAN

The only organ you can build in stages and tailor to your requirements as you go along—and at each stage you'll have a fully working instrument! We haven't got the gimmicks yet—(they're coming soon) but we have got the most beautiful sounds—you won't find them on any organ less than twice our price. So get our MES50 series leaflets now! 65p buys the three available so far.



10 CHANNEL STEREO GRAPHIC EQUALISER

A new design with no difficult coils to wind, but a specification that puts it in the top-flight hi-fi class. All this for less than £70 including fully punched and printed metalwork and woodwork. Send for our component schedule now. Full construction details price 40p.



Who says the Maplin Catalogue's worth having?

- "In our 'musts' for readers-to-collect list"—P.E.
- "contains . . . just about everything the DIY electronics enthusiast requires"—P.W.
- "probably the most comprehensive catalogue we have ever come across"—E.E.
- "has been carefully prepared and is very well presented.—R.E.C.
- "make the job of ordering components an easy, accurate and enjoyable pastime"—P.W.
- "Only one word describes the publication—superb!" E.T.I.

OVER 60,000 COPIES SOLD DON'T MISS OUT!
SEND 60p NOW

MAPLIN ELECTRONIC SUPPLIES
P.O. Box 3, RAYLEIGH, ESSEX SS6 8LR
Telephone: Southend (0702) 715155

Shop: 284 London Road,
Westcliff-on-Sea, Essex.
(Closed on Monday)
Telephone: Southend
(0702) 715157

Our bi-monthly newsletter keeps you up to date with latest guaranteed prices—our latest special offers—details of new projects and new lines. Send 30p for the next six issues (5p discount voucher with each copy).

POST THIS COUPON NOW
FOR YOUR COPY OF OUR
CATALOGUE PRICE 60p

Please rush me a copy of your 216 page catalogue. I enclose 60p, but understand that if I am not completely satisfied I may return the catalogue to you within 14 days and have my 60p refunded immediately.

NAME STUART GORCE

ADDRESS CROPELL

HOVE - BOSTON

LANE ANNELEY

WOODHROSE

WYKE Notts

EE12

