

HERE'S ANOTHER GREAT "P.W." GIFT!

# Popular Wireless

Every Thursday  
PRICE  
3d.

No. 437. Vol. XVIII.

INCORPORATING "WIRELESS"

October 18th 1930.

Presented Free with Popular Wireless, Oct. 18th, 1930

6d

THE "POPULAR WIRELESS"

**THE KEY TO THE ETHER**

THIS BOOK FREE Inside!

EVERY SET-OWNER NEEDS THIS INVALUABLE RADIO GUIDE

Among the many special Articles included are:

- FINDING FOREIGNERS YOUR AERIAL AND EARTH TIPS FOR TUNING
- DROPPING WHISPERS FROM LEADS TO NIJNI-NOVGOROD CIRCUITS TO TRY
- TWO-HAND TUNING
- "PLACING" THE STATIONS
- SELECTING YOUR SET
- IMPROVING YOUR SET
- DIVING DOWN TO SHORT WAVES
- LONG WAVE FAVOURITES
- WHAT WAVELENGTH WAS THAT?
- AND HOW TO MAKE DETAILS OF TWO FINE SETS

**DON'T MISS IT!**

# ON THE PEAK OF

## Efficiency Quality Power & Value

# LEWCOS PRODUCTS

The Lewcos "X" and Centre Tapped Coils are specified for the "Three-Coil Three" and the Lewcos H.F. Choke and Centre Tapped Coils for "Sharp-Tune Two" Receivers described in this issue

The difference you notice with Lewcos Coils in your Set is an increased and greater purity of volume. Lewcos Coils are Super Selective, and by reason of the superb materials and workmanship used in their manufacture they are indisputably superior in quality and performance.

Write for Lewcos Free Sheet of Blueprints of Four suggested circuits utilising Lewcos components Ref. R.70.



THE LEWCOS CENTRE TAPPED COIL Price: CT 25-75 ... 3-8 CT 100-300 ... 4-8

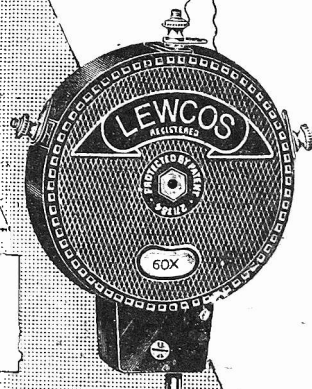

THE LEWCOS "X" COIL Price: X 50-75 ... 4/8 X 200-300 ... 6-6

THE LONDON ELECTRIC WIRE COMPANY AND SMITHS LIMITED  
Church Road, Leyton, London, E.10



LEWCOS Radio Products

or better reception

Stocks held at the following Branches:  
BELFAST, BIRMINGHAM, CARDIFF, DUBLIN, GLASGOW, LEEDS, LIVERPOOL, LONDON, MANCHESTER, NEWCASTLE, NOTTINGHAM.

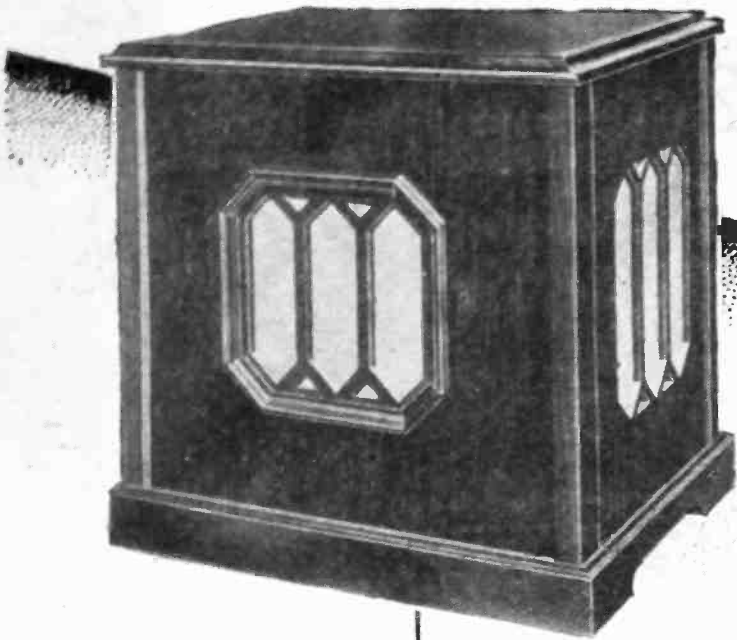

# CLAIMS proved by PERFORMANCE

The Rope Walk,  
Lyth Hill,  
SHREWSBURY.

August 28th, 1930.

Messrs. Ferranti Ltd.

Gentlemen,

I have had an opportunity of giving your Magno-Dynamic Speaker a very good trial lasting over 12 days.

I have compared it with another make of the permanent magnet type of moving coil Speaker and find that it is vastly superior. Your Speaker is much more sensitive; in fact, no more power is required from the set than was necessary to work my —.

The great point, in my opinion, in which your Speaker excels, is the excellent balance over a wide range of musical frequencies. The bass notes, however low, are present in their proper proportion—neither being over-emphasised nor of hollow distorted tone.

The high notes are clear and of excellent quality—while speech is reproduced with a naturalness and distinctness that I have never heard before from any Speaker.

You certainly have produced a first-class job which must be a blessing to people not on electric light mains.

Yours faithfully,

(Signed) John D. Davies, A.C.G.I.  
Capt.

\* This letter which has been received from a purchaser of a Ferranti Electro-Dynamic Speaker is reproduced for comparison with our own claims made in advertisements for this product:

"Gives reproduction which is very nearly true to life."

"It is a definite step nearer to perfection."

Etc., etc.

#### PRICES:

Table Model	
Oak ..	£15 5 0
Walnut or Mahogany	£16 14 0
Metalcovered Rexine	£12 10 0
Pedestal Model	
Oak ..	£18 5 0
Walnut or Mahogany	£20 0 0
Chassis only ..	£9 10 0

FERRANTI Ltd.  
HOLLINWOOD  
LANCASHIRE

# FERRANTI

MOVING COIL  
MAGNO-DYNAMIC  
SPEAKERS

# When buying Valves -Remember!

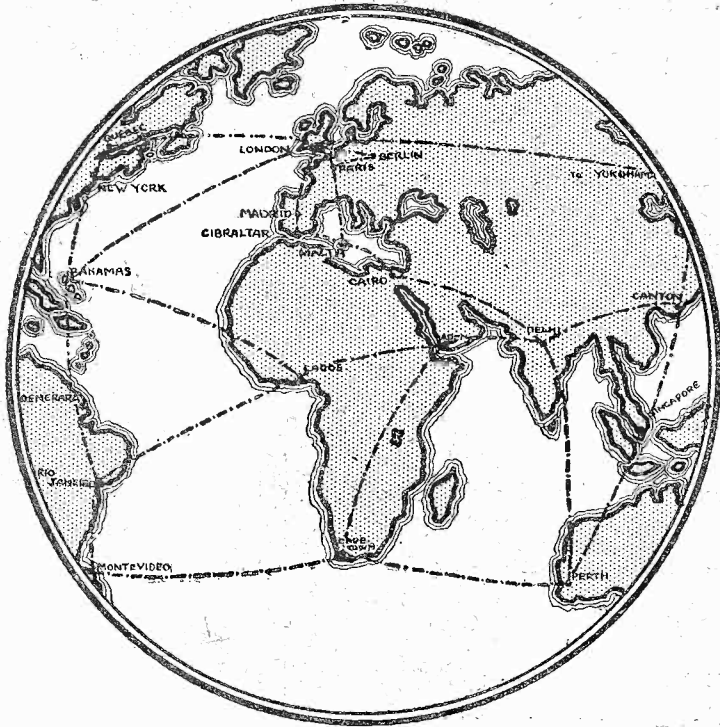

**Empire Wireless Communications**  
**The B.B.C., Metropolitan Police,**  
**Trinity House Lightships**  
**and Beacon Stations,**  
**Croydon Control**  
**Tower and all**  
**large Pas-**  
**senger**  
**Liners**

USE

# MARCONI VALVES

Buy the Valves the Experts use!

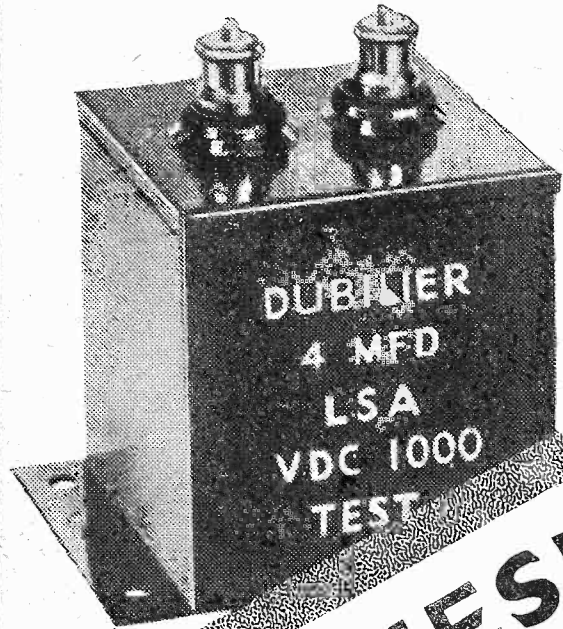

## USE THESE HIGH VOLTAGE CONDENSERS-

### -THEY NEVER LET YOU DOWN

You cannot afford to take risks with high voltages. Breakdown may have serious results. Your High Voltage Condensers must be infallibly reliable—they must be Dubilier because they never let you down. They are built to stand up to strain far greater than that imposed by ordinary use. Always use Dubilier High Voltage Condensers and work with a bigger margin of safety.

**PAPER CONDENSERS.**  
TYPE LAG. Tested at 2,000 volts D.C. Capacities up to 6 mfd. Prices from 7/- to 35/-.  
TYPE LSG. Tested 2,500 volts D.C. Capacities up to 6 mfd. Prices 8/- to 40/-.  
TYPE LSA. Tested at 1,000 volts D.C. Capacities 5 to 10 mfd. Prices from 4/3 to 27/-.

# DUBILIER CONDENSERS

Dubilier Condenser Co. (1925) Ltd.,  
Ducon Works, Victoria Road, N. Acton, W.3.

# TELSEN COMPONENTS now embody GREATER PERFORMANCE SMARTER APPEARANCE but there is NO CHANGE IN PRICE

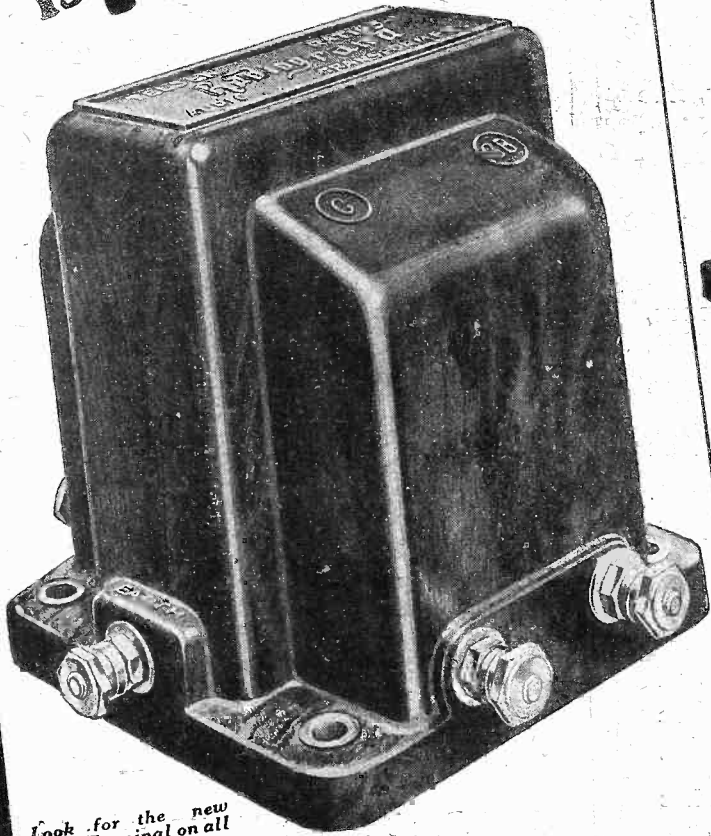

Look for the new Earth Terminal on all Telsen Transformers.

Perfected in every detail, Telsen Transformers now represent the embodiment of the very latest practical principles of Radio Transformer construction. Built to give long and satisfactory service—the highest quality reproduction . . . in fact . . . built as well as it is possible to build a transformer—and yet the prices still remain the same—one of their attractive features.

ALL "TELSEN" TRANSFORMERS ARE NOW FITTED WITH AN "EARTH" TERMINAL.

Which will improve the quality of the reception and greatly assist in stabilising the receiver in cases where the general layout is apt to produce inter-capacity action.

"Radiogram" Ratio: 3-1 and 5-1 .. Price 12/6  
7-1 .. Price 17/6  
"Ace" Ratio: 3-1 and 5-1 .. Price 8/6

## NEW TELSEN COMPONENTS



TELSEN H.F. CHOKES designed to cover the whole wave band range from 18 to 4,000 meters, extremely low self-capacity. Inductance, 150,000 microhenries; resistance, 400 ohms. Price 2/6 each.

TELSEN VALVE HOLDERS. Prov. Pat. No. 20286/30. An entirely new design in Valve Holders, embodying patent metal spring contacts allowing the valve to be inserted or withdrawn with an easy sliding movement. Low capacity, self-locating, and made in Genuine Bakelite Mouldings. Also 5-pin model. Price 1/- each. 1/3 each.

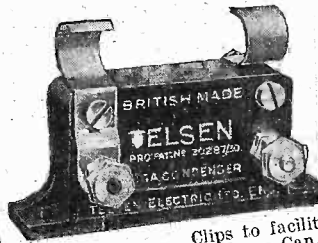

TELSEN FIXED MICA CONDENSERS. shrouded in Genuine Bakelite, made in capacities up to .002 mF. Prov. Pat. No. 20287/30. .0003 supplied complete with Patent Grid Leak Clips to facilitate series or parallel connection. Can be mounted upright or flat. Tested on 500 volts. Price 1/- each.

# TELSEN COMPONENTS

THE **RK** NEW  
PERMANENT MAGNET  
**REPRODUCERS**  
which work without  
extra power . . . .

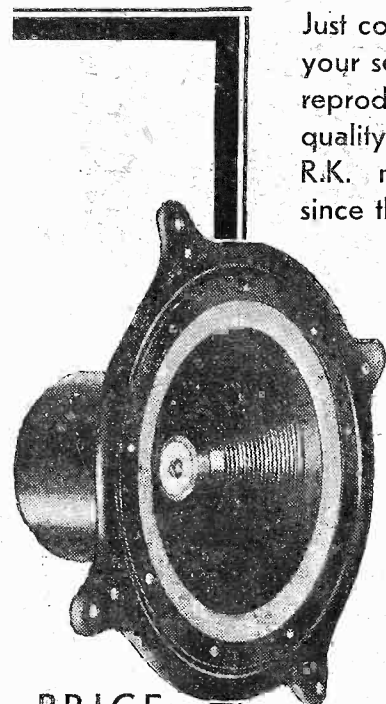

Just connect this new R.K. to your set and it will give you reproduction of the tone and quality which have made R.K. models famous ever since their introduction.

If you live in a district where there is no electric supply, the R.K. Permanent Magnet model is the finest Loud Speaker you can buy.

There are two other R.K. Reproducers, both obtainable complete in handsome cabinets of polished oak, mahogany or walnut; the Senior with built-in rectifier for use with A.C. mains from £20, and the Standard Senior from £16 16s., as well as the Junior Model, without cabinet, £4 15s., all of which are obtainable through your radio dealer.

Ask your dealer for particulars of hire purchase terms.

PRICE  
**£6 15 0**  
Speech  
Transformer  
15/- extra



**THE EDISON SWAN ELECTRIC CO., LTD.,**  
Incorporating the Wiring Supplies, Lighting Engineering, Refrigeration and Radio Business of the British Thomson-Houston Co., Ltd.  
Radio Division:  
1a, Newman Street, Oxford Street, W.1  
Showrooms in all the Principal Towns

**EDISWAN** W.106

**NOW ON SALE**

The November  
**WIRELESS  
CONSTRUCTOR**

Contains a particularly fine selection of articles by leading radio authorities, and covering all phases of radio reception.

Among the contents are descriptions of

**THE  
"PARATUNE" THREE**

A set of exceptional Powers.

**THE  
STANDARD A.C. UNIT**

A mains H.T. supply free from all trouble and

**THE  
"MAX-AMP" LIMITER**

Of incalculable value to valve set owners.

Don't forget YOUR copy of

**THE WIRELESS  
CONSTRUCTOR**

On Sale Everywhere

Price 6d.

**BUY A COPY NOW**

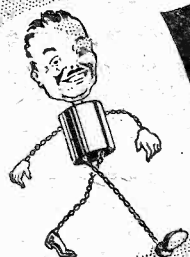

# FULL O'POWER

## THE WORLD OVER

**SUPER RADIO.**  
SIZE V 6, 50 VOLTS,  
25/-



**POPULAR TYPE.**  
SIZE V.1, 60 VOLT, 8/-



**POWER TYPE.**  
SIZE V.3, 50 VOLTS,  
11/6



**POWER TYPE.**  
SIZE V.4, 60 VOLTS, 13/6

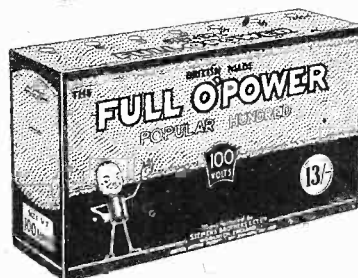

**POPULAR TYPE.**  
SIZE V.2,  
100 VOLTS,  
13/-

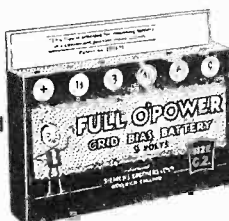

**GRID BIAS.**  
SIZE G.2,  
9 VOLTS, 1/6

**E**NTHUSIASTIC reports are being received from users trying the new Full O'Power Battery for the first time.

In performance, efficiency and length of life the Full O'Power Battery makes a very striking advance over the old types and—costs no more. This is made possible by the application of automatic machinery and entirely new methods of manufacture.

The Full O'Power range includes Popular Type, Power Type, Super Radio Type, Special Type for Portable Sets and Grid Bias Batteries.

These are fully described and illustrated in the Full O'Power Booklet—which also contains notes of interest to every owner of a Set. Ask your Dealer for this Booklet or write for a free copy to-day.

# SIEMENS

# FULL O'POWER

## BATTERIES

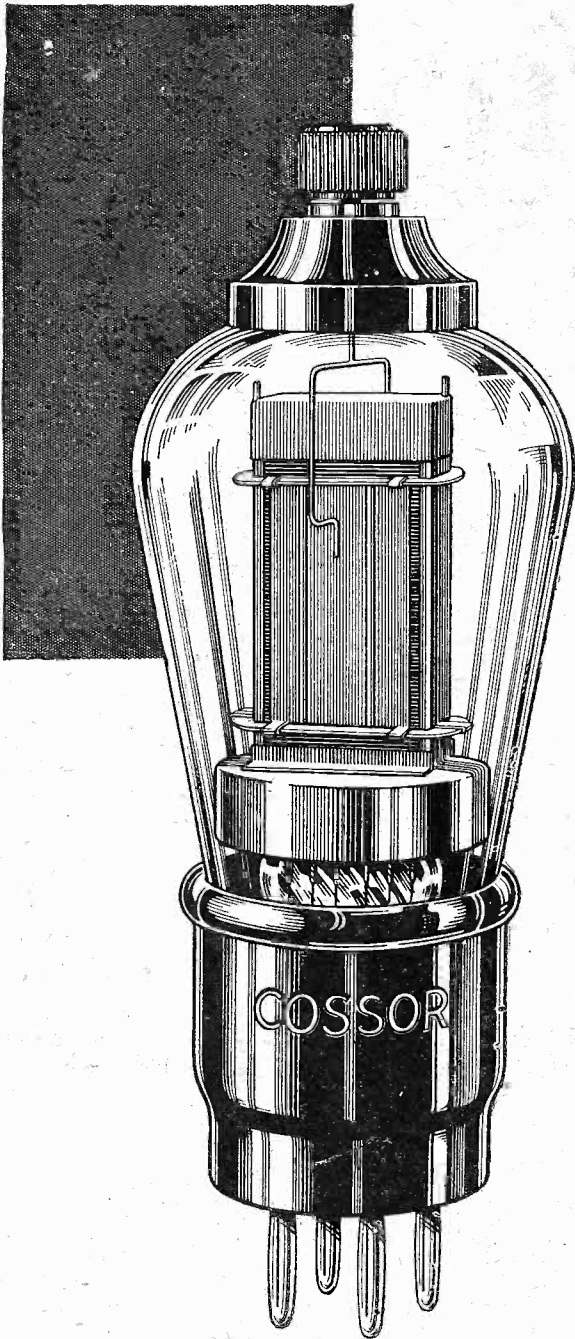

## Highest effective amplification

The effective amplification available with any Screened Grid Valve is largely controlled by its inter-electrode capacity. The lower this self-capacity the greater the effective amplification available. In the new Cossor 215 S.G. residual capacity has been reduced to the low order of .001 micro-microfarads. This is lower than any other Screened Grid Valve on the market. Due to this—and also to the absence of grid current—the new Cossor 215 S.G. permits a degree of effective amplification which, a year ago, would have been considered utterly impossible. Illustrated folder giving full technical details sent free on request.

Cossor 215 S.G. 2 volts,  
15 amp. Impedance 300,000.  
Amplification Factor 330.  
Mutual Conductance  
1.1 m.a/v. Normal working  
Anode Volts 120. Positive  
Voltage on  
Screen 60-80.  
Price **20/-**

THE NEW  
**COSSOR**  
215 S.G.

H I G H E S T    A C T U A L    A M P L I F I C A T I O N



# Popular Wireless

LARGEST NET SALES

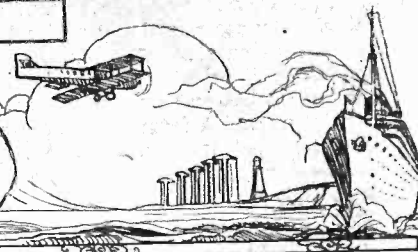

Scientific Adviser:  
 Sir OLIVER LODGE, F.R.S.  
 Chief Radio Consultant:  
 CAPT. P. P. ECKERSLEY, M.I.E.E.  
 Editor: NORMAN EDWARDS.  
 Technical Editor: G. V. DOWDING, Associate I.E.E.  
 Assistant Technical Editors: K. D. ROGERS,  
 P. R. BIRD, G. P. KENDALL, B.Sc.,  
 A. JOHNSON RANDALL.

"P.W." GIFTS.  
 AN OLD FRIEND.  
 ULTRA SHORT WAVES.  
 A SAVOURY TIT-BIT.

## RADIO NOTES & NEWS

RAISING RASIN.  
 THE OSCILLATOR.  
 RADIO SHORTS.  
 THE "TINY" TWO.

### Blue Print Bouquets.

JUDGING by a host of joyful noises last week's blue prints were, to say the least of it, greatly appreciated. I may as well confess that, though those blue prints mean a lot of work, I personally look upon them as Bread Upon the Waters. For every time that "P.W." gives away blue prints, "P.W." readers give back bouquets. (I am not being flowery—that's a solid fact that back numbers of "P.W." will bear out.)

### "The Key to the Ether."

UNLESS I am very much mistaken, "P.W." is going to get another batch of appreciative *billet-doux*-ings about the "Key to the Ether." So far as I know nothing like it has ever been done before, and, although it seems like taking coals to Newcastle to attempt to tell some of you chaps how to handle a set, there are many others who are only just "getting their hands in" to this great game of radio. Lucky lads! I wish I could start it all over again.

Well, we have played the opening move. You have the "Bloops." You have the facts and tips for tuning. Now it's up to you.

### An Old Friend.

BEFORE I leave this subject I should like to thank an unknown friend for the bit of a shock he gave me. Enclosed in his envelope was a well-thumbed, read and re-read, torn and tattered mass of paper, which, upon careful examination, proved to be the remains of a gift book that "P.W." gave away on October 18th, 1924. (Hoy tempus fugits!)

With it no name and address, but the message "All that remains of an old friend—going but not forgotten. His offsprings are doing splendidly."

### The Yorkshire Station.

HUDDERSFIELD and district listeners will soon be sitting up and taking notice of Moorside Edge, for the station is growing apace and waxing lofty

### An Interesting Service.

THE other day I ran into an old friend of mine—an interesting chap who always reckons to build three or four sets a year. But the sets he builds are not receivers. They are transmitting stations, and he must have put up more than one of those that you have heard, for Europe is fairly dotted with them.

And he told me about the Sardinia service, of which I knew nothing at all.

## THE RADIO TANK OF TOKIO!

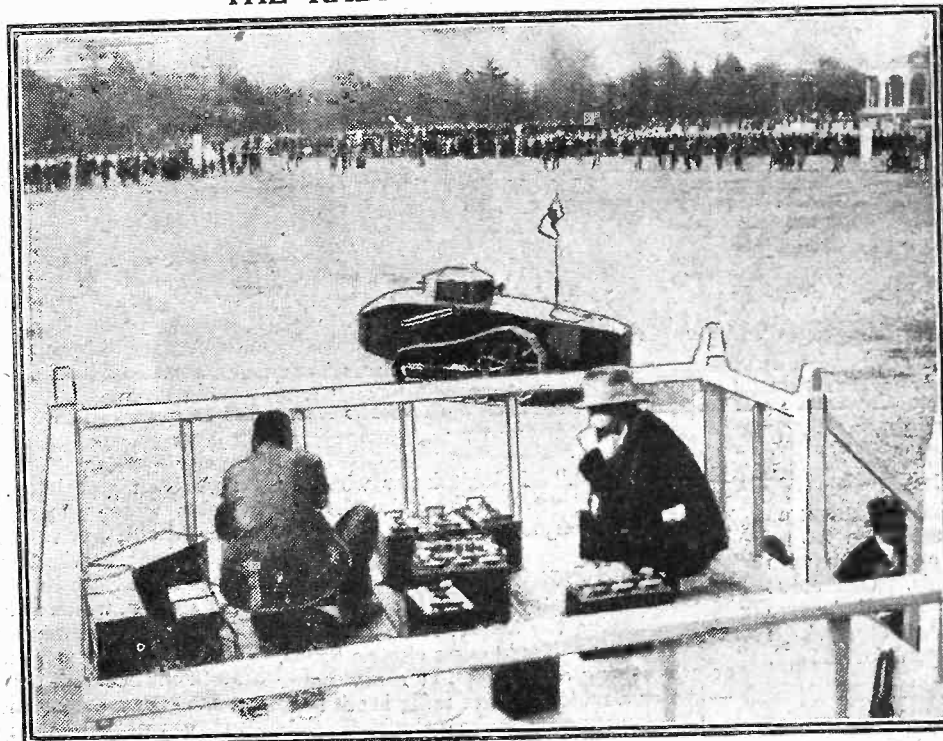

Thousands of excited Japs gathered round and shouted "Banzai" when this radio-controlled tank obeyed its wireless orders in a public park of Tokio. It is the invention of an army officer, who has trained it to obey his radio commands with uncanny promptitude.

### Ultra Short-Wave Telephony.

IT appears that Sardinia—which, you remember, is just south of Corsica—has a first-class telephone service to the mainland of Italy. Not cable, mark you, for the Mediterranean between is a hotbed of earthquakes and volcanic disturbances.

Not ordinary wireless either, because the district is a home for X's. But a short-wave regular and reliable service on about five or nine metres. (I forget which.)

It's been working for quite a time and is absolutely satisfactory. Yet only a few years ago telephony on that wavelength would have been looked upon as a minor miracle!

### A Savoury Tit-Bit.

EVERYONE who has dabbled about with expensive instruments, and every owner of a milliammeter or a voltmeter, must have envied the people who play with possibilities of radio and work in huge research laboratories. The envious man in the street wonders what goes on behind those closed doors. Sizzling sausages!

(Continued on next page)

withal. Two of the masts are practically completed, and as the lengths go up at the rate of about 36 ft. a day it will not be long before they are thinking of hauling up the aerials.

They say that Huddersfield is taking it very coolly at the moment, but wait till their Uncles start testing. There will be just one big rush for radio. "Huddersfield United!"

## RADIO NOTES AND NEWS

(Continued from previous page)

### Sizzling Sausages.

**Y**OU might not think it, but, according to Dr. Willis R. Whitely, the director of the General Research Laboratories, that is what they are now doing with wireless waves. Testing heat radiation.

He explained it scientifically, and said: "By putting a wire over a table a few feet from a radiating aerial, formed by a copper bar about ten feet long, a sausage in a glass container suspended from the bar was soon thoroughly cooked."

But what I want to know, and what you will want to know, is *Who Ate It?* Radio's First Sausage!

### Raising Rasin.

**R**ASIN is the name of the place just outside Warsaw where the great new Polish broadcasting station is to be erected by Christmas. It is far and away the most powerful broadcasting station in the world, with an aerial power of no less than 160 kw.

And as they have erected already on the site two of the highest broadcasting masts in the 'whole world, it's pretty safe to say that in raising Rasin they're raising Cain!

### The Oscillator.

**I** SUPPOSE you think you know what an oscillator is, don't you? But have you ever had one to drink? A convivial pal of mine, always ready for an excuse, tells me that the "Oscillator" is now all the go at the Trocadero cocktail bar. It is the very latest in cocktails.

And it's no good writing to ask me if I went round and tried one, for, like the cork, I refuse to be drawn.

### That Hornet's Nest.

**T**HERE is still a bit of buzzing going on around that hornet's nest I stirred up a few weeks ago in connection with reception on earthed acrials. One stout fellow (who writes from Cromwell Avenue and constitutes himself my Protector) wields a pretty pen, so I'll let him speak for himself.

### "Up and Smite Them."

**T**HIS is what he says: "A few weeks back I was told that signals were just as strong when the aerial was earthed as when it was not. 'Strange,' thinks I to myself; 'it was not always thus.'

"On investigation I found the earthed contact very much blackened owing to corrosion and the sooty nature of London's atmosphere, and now, after a few minutes' work with a file and emery cloth, I defy the hornets to detect the trace of a signal when our aerial is earthed.

"Up, then, and smite them!"

So, ye doubters and earthed aerial-users, consider yourselves smote.

### Radio Shorts.

**I**LFDON Town Council has passed a by-law prohibiting the carrying of L.T. batteries and accumulators inside the council's trams.

\* \* \*

The Columbia Broadcasting system has applied for permission to put up an experimental television broadcast station in New York to work on a wave-length of about 120 metres, with the power of  $\frac{1}{2}$  kw.

\* \* \*

The Irish Radio Traders' Association arranged to hold their Wireless and Gramophone Exhibition in the Mansion House, Dublin, from October 20th to October 25th.

### The Thunderer.

**A** WRITER to the "Catholic Times" has beaten all the radio critics with one terrific blast of heavy artillery. He was criticising a "talk" and levelled against the editor of "The Listener" a "severe criticism of the Professor's rigmale of paradoxical nonsense—ultra crude pragmatism, with its concomitant jargon of spurious metaphysics, topsy-turvy psychology and deplorable logic—which I stigmatised, apparently, I contend,

### Television at the Berlin Show.

**I**N the article on page 169 ("P.W.," October 4th issue) it is stated, "... the two leading German television companies, the Fernseh A. G. and the Telehor Co., working with Mihaly patents ..."

etc. The Baird Television Co. points out that "the Fernseh A. G. is a combination of companies, and the patents worked are the Baird and not the Mihaly patents."

### The Tiny Two.

**B**ACK at the end of September (27th issue) I referred to a New Southgate reader's experiences with the "Tiny Two." At the same time, alas! I dropped a brick.

The farm where this reception feat was carried out was not "some hundreds of feet below sea-level," but some hundreds of feet below the level of the top of the moor, and in acombe.

Actually it was 800 feet high and dry above sea-level.

### An Accidental Exaggeration.

**I** HASTEN to correct this because the reader in question says he wonders whether it was a genuine mistake or just a bit of "Arielesque" exaggeration.

Old readers and keen critics will bear me out when I say I never knowingly exaggerate such reception reports, but I try to give them fairly for the benefit of others interested in the sets.

As a matter of fact, there is no need to exaggerate. You fellows keep me primed with so many good things in the way of remarkable radio reception that the bare truth makes good enough reading!

### The Vatican.

**A**LL good Catholics will be interested in the news that the Vatican wireless station has

now been completed. Marchese Marconi, under whose supervision the work was carried out, has formally handed over the equipment to the Pope, and Father Gian Francheschi has been appointed director of the station, which is now ready for working.

Father Gian Francheschi is a distinguished scientist who has spent much of his life in mathematical and chemical research. His name was quite recently before the public in connection with General Nobile's Polar expedition, of which he was a member.

### Too Much Like Home?

**N**OW that Turin has its lady announcer going strong, they say that the Italians are wondering whether they have done the right thing in banishing men from the "mike." One paper puts it: "What man will buy a wireless licence just to hear a woman talking—he can get that at home any time!"

Somewhere behind that quip I see a sad journalist, speaking from experience.

**ARIEL.**

## ALL AMERICA LISTENS TO A COMMEMORATIVE BUGLE-CALL FROM FRANCE

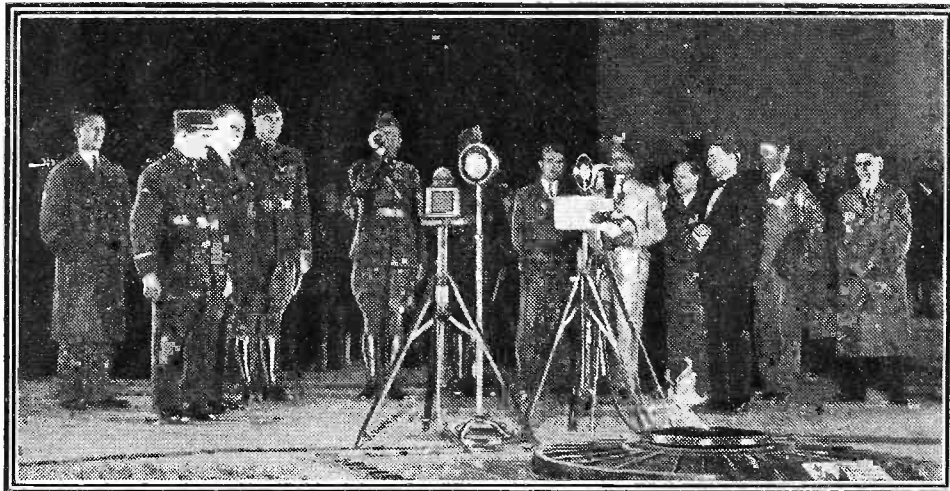

The scene at dead of night when an American bugler sounded "Taps" at the grave of the Unknown Warrior, under the Arc de Triomphe, Paris. The sound was relayed to America and broadcast from all stations there.

Macmuddleism." I don't know what the row was all about, but I admire the way he goes into a fight!

### It Pays to Advertise!

**T**O which industry belongs the distinction of having the biggest roof sign in the country? You'd guess electric lamps, or advertising contractors, or a newspaper—but as a matter of fact radio has it!

The sign runs right along the E. K. Cole Southend-on-Sea factory (which is 400 ft. long) and it tells the world about "Ekco All-Electric Radio."

### "Mullard Magazine."

**T**HIS is the name of a monthly periodical issued by the Mullard Social and Athletic Club, price threepence. There are no circuits in it, but lots of fun, naturally of more interest to Mullardites than others. Welcome to the little stranger and good luck to its editors. As I have edited a "house organ," I know that they need our prayers.

# WHAT I SAW AT MANCHESTER

By G.V. Dowding, Assoc. I.E.E.

A racy review of the Great North Country Radio Exhibition that is now in progress.

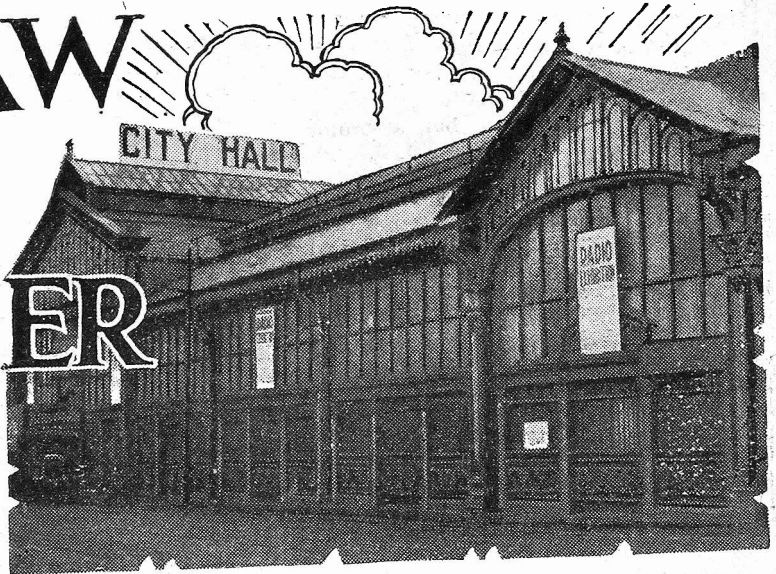

WELL, here I am in Manchester. And, at the time of writing it is *not* raining. But then, although there is often rain in Manchester, Mancunians do enjoy quite a lot of fine weather during the course of the year, despite the statements of music-hall comedians.

Personally, I like the great city, and always enjoy my visits to it. It is a very workmanlike, busy centre, and it hasn't the architectural frills to be encountered in other places.

But one feels its importance, its vitality, the moment one steps from the train.

Taken all round, it is just that part of the country where one would expect, as a matter of course, to find the north country replica of the National Radio Exhibition.

As I explained last week, the Manchester Radio Exhibition is organised jointly by the "Manchester Evening Chronicle," (an enterprising newspaper that has sponsored wireless almost since its inception), the Radio Manufacturers Association and Provincial Exhibitions, Ltd.

## "Come Inside."

The show is always very well supported by the trade and it is becoming as traditional as the yearly Olympia display.

And it grows in size like its Southern brother. On this seventh occasion I also find it improved in its whole presentation.

I think, on the whole, it is now slightly superior to Olympia from that point of view. And you see just as much diversity of apparatus at the City Hall, although for sheer bulk it must take second place.

In general the exhibits are of a more inexpensive character—not so many of those sets-for-the-very-rich.

But come with me, spiritually, on a visit to this very attractive exhibition.

The approach to the City Hall is via a long, rather depressing thoroughfare lined with dingy buildings ranging from the squat to the very tall.

## A Blaze of Colour.

The City Hall stands back a bit from the main thoroughfare, and it is not particularly inviting in appearance. The tiny splashes of colour on it, due to the posters, form the only relief from a dark, forbidding pile that reminds one of an old-fashioned railway terminus.

But once you are through the entrance, you find yourself in an entirely new world.

## A COLLAPSIBLE LOUDSPEAKER.

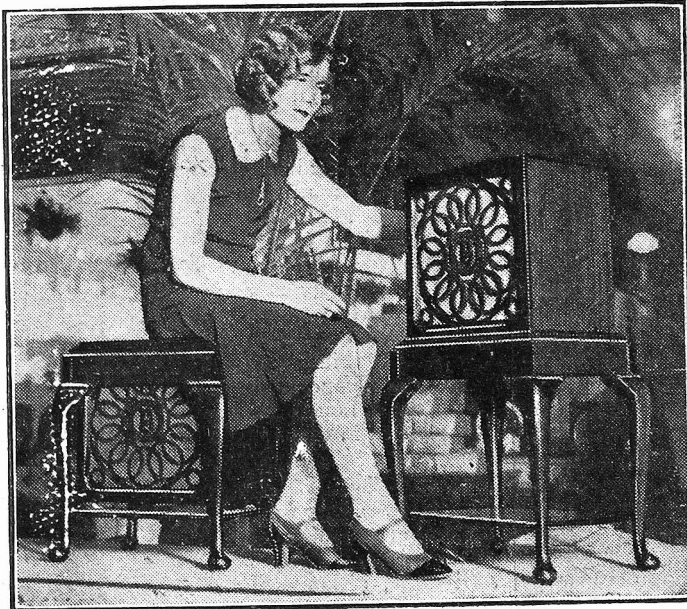

Many moving-coil loud speakers are shown at Manchester. Above is one, carrying a very famous initial, that expands and contracts in an ingenious and unusual manner.

Here are scores of bright lights and heaps of gay colouring and crowds of chattering people. The difference between the City Hall and Olympia is at once most apparent.

It literally hits you in the eye.

At Olympia some authority has laid it down that stand decorations must be uniform, and the result is a somewhat

monotonous blue and gold that is repeated year after year. That, above everything else, in my mind, is the one great mistake.

Olympia is too big to carry such uniformity. It kills it! You have 200 stands, for the most part displaying the same sort of gear, blended into one huge blue and gold whole.

But at the City Hall the exhibitors seem to be left an entirely free hand. And don't they take advantage of it. Why the result is one riotous blaze of colouring rendering the entire interior of the building a sight worth travelling hundreds of miles to see.

## Outstanding Stands.

And this added to really artistic stand layouts focuses attention on individuals. The exhibitors seem to achieve a vital personality that is lacking at Olympia, except in a few outstanding cases.

Who could help noticing the Ferranti stand in the City Hall? This is a bright medley of glittering sparkles against a full-bodied background of tints.

Then, again, there is Cossor, with a blue, gold and cream scheme, and Varley in restful green, with cunningly illuminated window effects.

G.E.C. with very bright blue and Lotus with bright greens "get over" with considerable artistic forcefulness. But Ediswan, with more sombre browns, is just as effective in its way, and the stand constructed in Cubist form is holding visitors' attention.

## Plenty of Valves.

The Graham Amplion show reveals a burst of colouring giving just that happy blend of the futuristic and orderly that marks the master hand at this kind of thing.

Marconis have let themselves go on valves. Their stand is absolutely studded with them. Valves are used as liberally as buttons on a pearly king's barrow. I am sure few amateurs will have seen so many valves before in one place.

The Exide display has a character entirely of its own. In the centre there is a huge pylon and at the corners of the stand are gigantic replicas of Exide cells.

R.I.'s play on their "Nickel Age" slogan, and their imitation road safety signs strike a novel note.

I said last week that the stands at the  
(Continued on next page.)

## WHAT I SAW AT MANCHESTER.

(Continued from previous page).

Manchester show are usually on the small side. I now stand corrected. This year they are of generous dimensions all round, and far from being "pocket" duplicates of the London stands, they are in many cases just as large.

The whole of the ground floor is packed with stands. You have the main hall and from that you pass first through one large annexe—a small exhibition in itself—to another large annexe. And in neither is there an overflow of "small fry," but both hold their shares of exhibitors, large and small.

### Unbounded Enthusiasm.

There is a gallery after the style of Olympia, and up there are located demonstration rooms. A full-size talkie outfit is being exhibited. I spent a few minutes in this theatre and the results were excellent. The pictures are brilliant and the speech and music as good as anything I have heard.

In the other demonstration rooms models of various sets are being put through their paces by urbane young gentlemen

### THE BIGGEST TWO-VALVER SHOWN

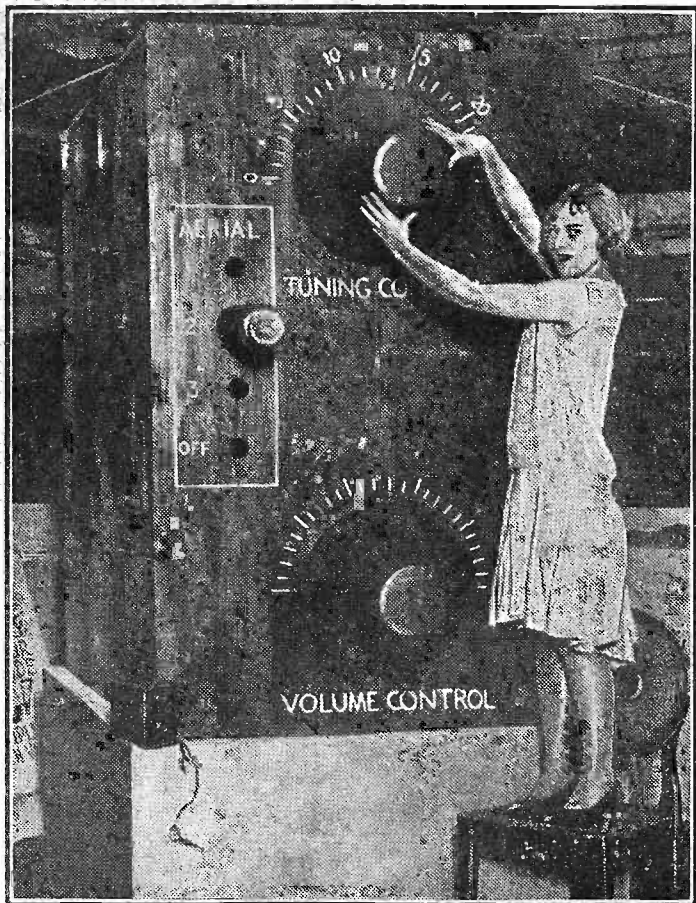

This huge model of a two-valve set, which was exhibited at Olympia, is also to be seen at the Manchester Show.

extolling the virtues of the various pieces of apparatus.

Standing on the gallery, looking down on the stands in the main hall, another

point of real importance strikes one, and that is that the display is arranged to be just as attractive from above as from ground level.

The roofs of the stands are gaily coloured and you get the effect of a sea of people swirling round brightly-tinted islands.

The floral decorations are lavish and this contributes greatly to the attractiveness of the scene.

There is music from scores of loud speakers working from artfully-placed amplifiers. And altogether it is a show that makes one feel there is unbounded enthusiasm behind it. Olympia is the bigger show, but honestly I think Manchester is by far the better show as an exhibition.

And isn't it packed! The public are backing it up to the extent it deserves.

I am sorry to see that the home constructor is rather badly catered for. It is true that plenty of components are being shown, but the trade must be concentrating very largely on complete sets. And this applies to all the exhibitions.

But at Manchester they are not giving the mains sets quite as much prominence as they did at Olympia.

In general, though, I think the exhibits follow very much on the same lines as those at the National Radio Exhibition.

You know by now what was shown there, and in this regard I think you can say Manchester follows London in fashion as in data!

### Good Grouping.

However, there are concerns exhibiting that did not go to Olympia, although I have seen no gear that is peculiar to the City Hall.

There are about 130 stands as against Olympia's 200 odd. The grouping is rather similar. There are the smaller stands around the sides of the main hall, and those stands occupying the centre are broken into convenient blocks by "avenues."

The "avenues" are narrow and, of course, there is no lavish outlay of "walking" space anywhere.

When I paid my visit it was hard to make one's way round. And I went in the

### SHOW-TIME AT VIENNA



Huge crowds invaded the Radio Exhibition recently held at Vienna.

afternoon, when by all precedents it should have been only partially filled with visitors.

What it is like in the evenings when the Mancunians descend on the City Hall in full strength I hesitate to imagine.

### "Go To It!"

However, crowded or empty (which it never is), it is a wonderful show and I am sure no one will regret having visited it.

By the time you see these words the Exhibition will have only a day or two to run. My advice to all those who possibly can is to find time to go along to the City Hall.

The "Evening Chronicle" and its collaborators are to be complimented on the best show they have put over to date. And that is saying a good bit!

### RECEPTION WRINKLES.

Some cone loud speakers are inclined to over-emphasise the high notes, so a pentode valve should not be used with these unless it is provided with a pentode output transformer.

One way of making a valve "soft" is to employ far more H.T. than the makers recommend for it.

To get the maximum amount of power from a crystal set both the aerial and crystal circuits should be tapped into the tuned circuit.

A sure way of shortening the life of an H.T. battery is to place it in warm quarters like a cupboard backing on to a fireplace or a shelf with hot-water pipes underneath it.

As atmospheric disturbances generally come from a definite direction it is sometimes possible to minimise them by using a frame aerial.

Although the joining of a .25-meg. grid leak across the secondary windings of an L.F. transformer is apt to cut down the strength a little, it is often very efficacious in stopping a slight tendency to instability.

# THE "SHARP-TUNE" TWO

Here are some interesting notes to supplement the constructional details of one of the sets described in the blue prints given away last week.

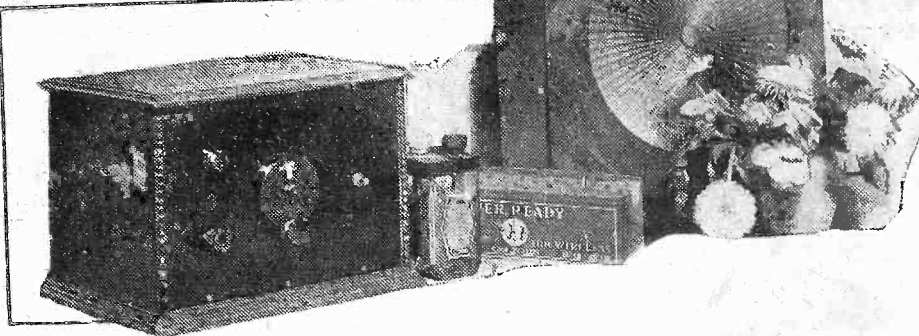

"SELECTIVITY," how tired we are all getting of that word! It can't be helped, though, for "Regional" conditions have come to stay, and sharp tuning has become the first essential in all sets to be used in many large areas. How to get it, too, is no easy question to answer where the simpler kind of set is concerned. At least, it is not easy if the set is to stay simple. Anyone can add

keep the simplicity which is one of its greatest attractions.

Experience of a tremendous variety of circuits working under all sorts of different conditions has shown us that much can be done to help these sets to cope with "Regional" conditions with the aid of a very simple device.

### Simple But Effective.

Most readers of experience will know that a series condenser of suitable size in the aerial lead produces a marked increase in selectivity with the majority of circuits. The difficulty is, as a rule, to find just the right capacity, for if it is too large the selectivity is not improved sufficiently, and if it is too small there is an undue sacrifice of volume.

A condenser of fixed capacity is obviously not an ideal method, for you really want different capacities on different aeri-als, and even in some cases at different points on the tuning scale on the same aerial.

A fixed condenser may be satisfactory with a fair-sized set, particularly if it has the advantage of the greater selectivity inherent in two tuned circuits, but for the smaller type of "det. L.F." you really want an adjustable capacity for the best of results.

### Need For Close Control.

The point is this: what you really require is the power to reduce the capacity only just far enough to get the selectivity you must have for any given occasion. In this way you can avoid going too far and losing strength unnecessarily.

One expedient which is sometimes used is to provide an adjustable type of condenser, such as the compression variety, and put it on the baseboard near the aerial terminal. This, again, is a method more suitable for the larger type of set than the smaller. With a set having a good reserve it is easy enough to hit upon a setting for the condenser which represents a good compromise for the whole of the tuning range. With a small set, on the other hand, a

compromise method doesn't go so well. Here you really cannot afford to lose any unnecessary power, and so it is advisable to adjust your series capacity pretty exactly to the needs of the moment, and even alter it for different parts of the tuning range.

This is likely to become a bit of a nuisance if you have to open the cabinet and grope inside every time. It is evidently desirable to have it on the panel in the case of these smaller sets. Given this location, you have it right under your hand, and can reset it with ease to meet exactly the conditions you find at any particular point on the tuning range.

### Perfect Control of Selectivity.

This last really means the nearness of the wave of the station you are trying to receive to that of the local station. If it is very close you will have to cut down the capacity very considerably, but with care you can take it only just far enough, and so avoid any more loss of volume than is inevitable when you try to extract the last drop of selectivity from a small set.

### AS SHARP AS A NEEDLE!

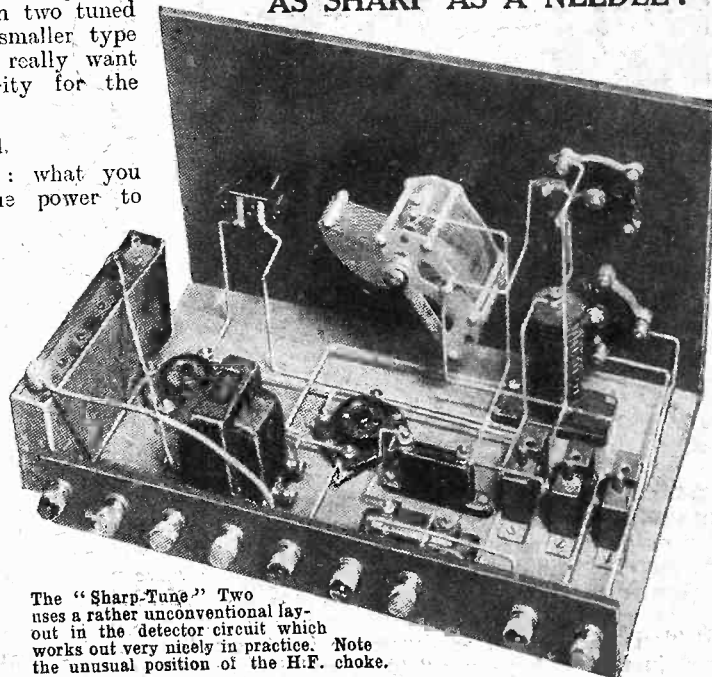

The "Sharp-Tune" Two uses a rather unconventional layout in the detector circuit which works out very nicely in practice. Note the unusual position of the H.F. choke.

Then when the station you want is further away on the dial from the local you can bring up the capacity again and get better volume once more. (You won't be needing so much selectivity then, of course.)

(Continued on next page.)

### THE PARTS YOU WILL NEED.

- 1 Panel, 8 in. x 12 in. (Paxolin, or Lissen, Trolite, etc.).
- 1 Cabinet with baseboard, 7 in. deep, to fit (Pickett, or Cameo, etc.).
- 1 .0001-, .00013-, or .00015- mfd. differential reaction condenser (Ready Radio, or Lissen, Igranie, Lotus, J.B., Formo, Dubilier, Wearite, Magnum, etc.).
- 1 .0005-mfd. "Brookmans" condenser (Ready Radio).
- 1 .0005-mfd. variable condenser (Lotus, or Lissen, J.B., Ormond, Dubilier, Ready Radio, Formo, etc.).
- 1 Slow-motion dial if condenser not of slow-motion type (Igranie, or Lissen, Ormond, J.B., Ready Radio, Lotus, etc.).
- 1 On-off switch (Igranie, or Benjamin, Lissen, Lotus, etc.).
- 1 H.F. choke (Lewcos, or Lissen, Varley, Dubilier, R.I., Ready Radio, Telsen, Lotus, Wearite, Magnum, Parex, etc.).
- 1 2-meg. grid leak and holder (Dubilier, or Lissen, Ediswan, Ferranti, Mullard, Igranie, etc.).
- 3 Single-coil holders (Wearite, or Lissen, Bulgin, Red Diamond, Igranie, etc.).
- 2 Sprung valve holders (Benjamin, or Lissen, Lotus, Igranie, W.B., Telsen, Bulgin, Dario, Junit, etc.).
- 1 .0003-mfd. fixed condenser (T.C.C., or Lissen, Dubilier, Ediswan, Mullard, Ferranti, Igranie, etc.).
- 1 L.F. transformer (Lissen, or Ferranti, R.I., Lewcos, Varley, Igranie, Telsen, Mullard, Lotus, etc.).
- 1 Terminal strip, 12 in. x 2 in.
- 8 Terminals (Belling and Lee, or Eelex, Igranie, etc.).
- Screws, wire, flex, plugs, etc.

another tuned circuit with some sort of loose coupling, but that means an extra dial, a certain amount of difficulty with the reaction arrangements, and almost certainly rather awkward handling.

The kind of set we have in mind is the detector and one or two low-frequency stages, and the extra-dial method is obviously barred here if the receiver is to

## THE "SHARP-TUNE" TWO.

(Continued from previous page.)

This idea of a real panel-operated control of selectivity is one of the main special features of the "Sharp-Tune" Two, the very attractive little set you see illustrated in the photos on these pages, and of which complete constructional details appear in the sheet of blue prints given away with last week's issue. It may seem a small point, but you have only to try the set to discover what a surprising and impressive difference it makes.

### A Valuable Feature

The way a correct setting of this control can sharpen up the tuning is most extraordinary, and you need not be alarmed about its effect on the volume. As a matter of fact, you can reduce the capacity of this condenser quite a lot before it begins to have any serious effect on strength so long as you make judicious use of reaction.

It is particularly easy to do this last in the case of the "Sharp-Tune," of course, because it uses one of the best forms of differential reaction, just as do practically all "P.W." designs nowadays.

### KNIFE-EDGE SELECTIVITY

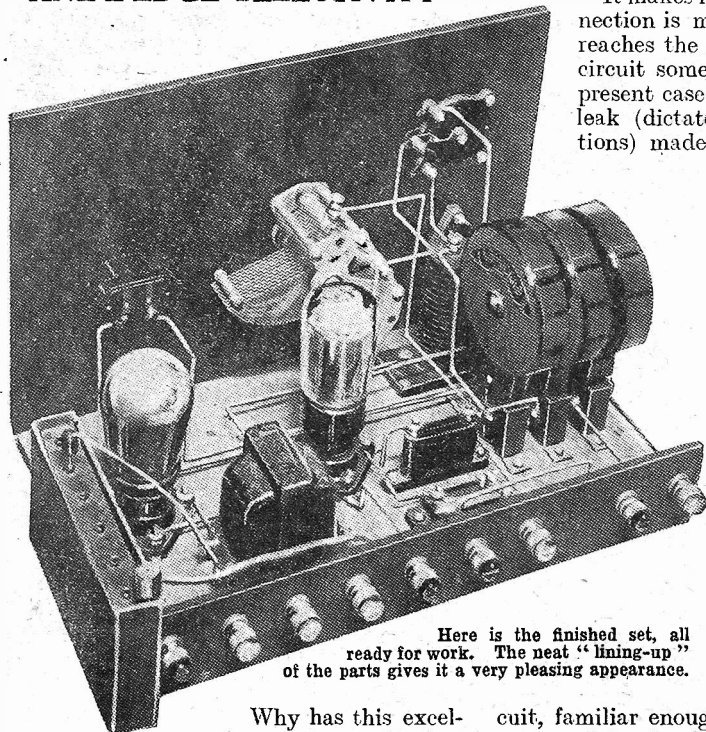

Here is the finished set, all ready for work. The neat "lining-up" of the parts gives it a very pleasing appearance.

Why has this excellent system of selectivity control not been more largely employed in small sets? It was probably a matter of cost until quite recently, but now we have available the solid-dielectric type of variable condenser at very reasonable prices, and this objection vanishes.

This is the kind of condenser we have used in the "Sharp-Tune" Two, and it only means a very small increase in the cost of the set which we think you will agree is well worth while, in view of the wonderful things it enables you to do. It really gives you a degree of selectivity when required which is far above the usual level for a set of this type.

To identify the condenser in question just observe that it is on the panel immediately underneath the reaction condenser. Its control knob is therefore the lower one on the left as you look at the front of the panel.

The general scheme of the circuit is otherwise extremely straightforward, as a glance at the diagrams on the blue print sheet itself will show you. Here you will recognise all the well-tryed features of a modern, efficient design. There is differential reaction in one of its best forms, a separate aerial (primary) coil to give a rough adjustment of selectivity by the choice of different sizes, and a quite normal transformer-coupled L.F. stage.

There are some miscellaneous points about the circuit which we had better attend to before we go any further. These are rather matters of detail, for you will get the general idea elsewhere.

For a start, there is the matter of the detector grid leak. Its connections may look a little peculiar at the first glance, but they are really normal enough.

### Why It Was Done

If you will examine the circuit diagram on the blue print (No. 57) you will discover that the leak is wired between the grid of the valve and a point on the L.T. circuit between the L.T. switch and the L.T.+ terminal. More often, of course, the leak would be wired straight to a point on the L.T. circuit close to the detector valve itself.

It makes no difference how the connection is made, really, so long as it reaches the positive side of the L.T. circuit somewhere or other. In the present case the position of the grid leak (dictated by layout considerations) made it better to adopt the connection we have mentioned.

A glance at the wiring diagram on the blue print will show you why. Just note how nicely the wiring of the grid leak (marked "2 meg.") works out with the scheme we have used.

The reaction circuit may look a trifle out of the way to those accustomed to the older form of Reinartz, and again there is a matter of detail which might be the better for a little explanation.

In this type of circuit, familiar enough to regular readers (it was used in the famous "Magic" Three) the reaction coil is included directly in series in the anode circuit of the detector valve.

Observe that the steady anode current of the valve passes through the reaction coil, then the H.F. choke, and finally the primary winding of the L.F. transformer in order to get to the H.T. positive terminal on its way to the battery.

### Those Detector Currents

Next remember that when signals are being received there is what is called an H.F. component in the anode current, as well as the L.F. currents which are passed on by the transformer to be amplified by the

next valve. These H.F. currents cannot get through the choke, so they make their way down to the filament circuit through one or other half of the differential reaction condenser.

Which way they go depends on with which set of fixed plates the moving ones are chiefly engaging. Refer to the circuit diagram again, and you will see that when the moving vanes engage completely with the "F<sub>2</sub>" fixed ones the H.F. currents pass straight from plate to filament without going through the reaction coil.

### How Reaction Is Obtained

In this position you get no reaction, but a plain by-passing effect which improves the sensitivity of the valve. Then when the moving vanes engage with "F<sub>1</sub>" the H.F. currents pass through the reaction coil before getting down to filament by way of the "F<sub>1</sub>-M" path in the reaction condenser.

In this case you get full reaction and the set will oscillate. By choosing various intermediate settings for the reaction condenser you can get any desired amount of reaction, the currents dividing up and passing through both the paths we have explained.

There, now you know how your reaction circuit works, and when you turn the knob you will be able to imagine what is happening inside the set.

You will probably have gathered that the "Sharp-Tune" Two will work on short waves, and a few notes on the necessary adjustments may be welcome. Well, it's really very simple, and requires little more than the substitution of suitable sizes of coils.

### On Short Waves

First, though, you should set the selectivity control (C<sub>3</sub>) almost to its minimum (moving vanes right out). This is not because you want exceptionally high selectivity, but because the aerial circuit behaves rather differently on short waves.

Now you just want the coil sizes, and then you are ready to have a try at the short waves. Here they are for the interesting band of wave-lengths between 20 and 50 metres: L<sub>1</sub>, No. 4; L<sub>2</sub>, No. 4; L<sub>3</sub>, No. 6 or No. 9.

## ROUND THE STATIONS

Barcelona has two radio stations, one on 349 metres and the other on 268 metres, the latter being the more powerful.

Belgrade, working on 432 metres, can often be identified from the fact that it employs a metronome which beats 60 times per minute.

"Achtung," the German call, means "attention."

Most of the German broadcasting stations close down with "Deutschland Uber Alles," which is set to the familiar hymn tune (by Haydn) called "Austria."

A tune on a musical box is the opening signal of the Berne, Switzerland, station which works on 403 metres.

Bratislava, Czecho-Slovakia (wave-length 279 metres), has a lady announcer and an interval signal of the four musical notes C E G G.

# RADIO IN PICTURES

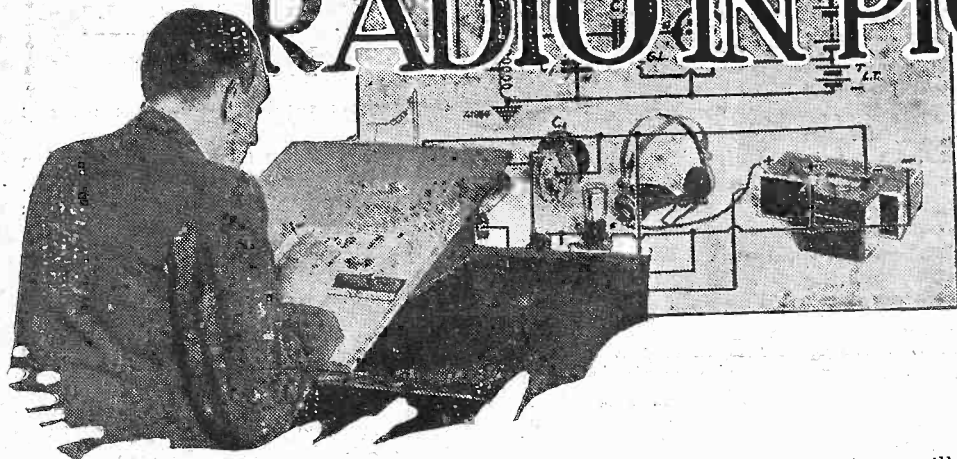

By "PENTODE."

A popular "P.W." contributor shows you, in a short series of articles, how easy it is to read and understand diagrams. His novel and fascinating system of diagram pictures should prove most interesting and helpful to all classes of radio enthusiasts.

## 1. SELECTING THE STATION.

**T**HEORETICAL diagrams are the simplest possible things to understand providing you know exactly what all the various symbols indicate and providing you have some idea as to the work the components symbolised have to do, and how they do it.

Perhaps you think that the "providings" infer too much. Well, in the course of three or four articles I hope to show that there is a fairly quick way to the acquisition of sufficient knowledge to enable you both to understand and appreciate diagrams.

And I am writing these articles so that they should prove useful and interesting to a very large number of readers. The regular reader will find them a helpful refresher, and the new reader a nice high stepping-stone to a fuller appreciation of radio and all its possibilities.

### Photographic Diagrams.

The constructor who does nothing but assemble and operate receivers is missing a great deal of the real fascination of his hobby; circuit reading, to mention only one further aspect, is much more absorbing than cross-words!

However, all this will be so very obvious to the "old hand" that I had better get down to brass tacks.

A glance at the accompanying illustrations will show you exactly what line I am going to take. Each illustration comprises a theoretical diagram and a photograph of the actual parts symbolised. And these parts are connected up in accordance with the diagram.

Before I describe the actual circuits there are one or two important things you should note. The symbols used are quite standard and are not liable to change in form except in very unimportant details. But components of different makes are sometimes very different in appearance. However, you will soon learn to recognise the purpose of a component by its main structure and, in any case, their names at least, are fairly standard.

### What Tuning Is For.

Thus a condenser is never called anything else, although there are several kinds of condensers in general use, viz., "variable," "fixed," "differential," etc.

The relative physical dimensions of components form no safe guide as to their electrical values or dimensions. One coil that looks much bigger than others might not tune to such long wavelengths and so on.

Now for the circuits. The first one shows an aerial tuning circuit which comprises a

coil and a variable condenser, and you will have no difficulty in identifying the symbols for these in the theoretical diagrams.

The purpose of the aerial tuning circuit is to adjust the wavelength of the aerial to that of the station you want to receive. You will notice that the aerial wire can be joined to either one of two points on the coil. These are known as *tappings*.

### Connecting the Coil.

The earth lead, a wire from a metal rod driven into the ground or from a water pipe, is connected to the one end of the coil. The particular coil shown in the photo is of the "X" type.

An "X" coil is one that has two *tappings* placed well down towards one end of the winding. Connection to these *tappings* is via the two terminals that can be seen fixed to the sides of the coil, while the ends of the

*tappings* too far down the coil, otherwise you will lose in sensitivity (the amount of energy you are able to derive).

The two *tappings* on an ordinary "X" coil are admirably disposed to provide a compromise between these two conditions, and you have the choice of two degrees of selectivity.

The larger the coil the more you step up the wavelength of the aerial. The variable condenser gives you an adjustment of wavelength which is very smooth and very gradual, from the minimum imposed by the coil used, up to a maximum depending upon the capacity that the variable condenser adds to the circuit.

Capacity is reckoned in farads, but a farad being a unit that represents an enormous amount of capacity, for practical purposes it is divided into millionths, and so we get the microfarad (a millionth of a farad).

The maximum capacity of a variable condenser such as is generally used in an ordinary tuning circuit is .0005 mfd. (microfarads). A variable condenser labelled thus, (.0005 mfd.) provides you with a variation of capacity from a certain minimum up to that value of .0005 mfd.

### "Fixed" and Moving.

The minimum capacity will depend upon the construction of the condenser and it is generally about a fifth of the maximum.

You will see that the letters "F" and "M" occur in reference to this condenser. These denote "Fixed" and "Moving" vanes respectively.

Although you do not often see such letters in a theoretical diagram they assume considerable importance

when it comes to a wiring diagram. From a theoretical point of view it does not matter a scrap which way the condenser is joined in circuit, but in an actual set it is often very much better to join the moving plates to earth, because these vanes are electrically connected to the metal framework of the condenser and thus provide a kind of shield over the fixed vanes.

(Continued on the next page.)

## THE FIRST STEP

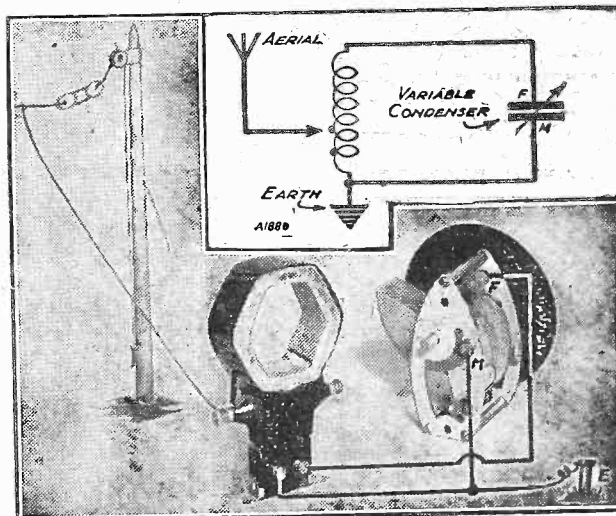

Before anything else can happen you have to tune your aerial to the wave-length of the station which you wish to receive. Here is a simple tuning circuit shown both theoretically and in pictorial form.

windings are connected to the plug and socket which fit into the coil holder, the two terminals of which are clearly to be seen in the illustration.

The lower down on the coil the *tappings* are taken, that is the nearer to the earth, the greater will be the selectivity. That is to say, the more sharply defined will be the various stations to which you tune. There will be a smaller tendency for any of them to overlap. But you must not have your

## RADIO IN PICTURES.

(Continued from the previous page.)

By the way, if you find that you are not able to follow closely anything I write here, do not get disheartened, and turn to some other article. I am aiming to get over the few essentials and I think you will absorb these almost without knowing it. At least, I hope so.

We have got our aerial wire going direct to the tuning circuit, and you will notice how the wire is insulated from the mast by means of aerial insulators.

### Tuning the Circuit.

By adjusting the variable condenser we can tune in a station whose wavelength lies within the range covered by our coil and condenser combination. When a station is tuned-in in this manner it develops high-frequency electrical current, which flows round that circuit comprised by the coil and condenser.

High-frequency currents are so called because they flow backwards and forwards at terrific speeds, the actual frequency (that is, the number of times per second they flow first in one direction and then in the other) depends upon the wavelength and can be discovered by dividing the wave-length in metres into 300,000,000.

When you tune in a station of, say, 300 metres, a current flows backwards and forwards one million times per second. This current is of little use to us, owing to its rapidly alternating nature.

### Very Rapid

As you can see, these reversals occurring a terrific number of times per second, from ordinary points of view, almost constitute a wipe-out. The H.F. currents would never work a loud speaker or telephone receivers, because such devices would not be able to respond to them.

A loud speaker might try to start operating while the current was flowing in the one direction, but before it could get going, the H.F. would be off in the other direction, with a completely cancelling effect.

The simplest way to use the H.F. is to employ a simple crystal detector, for a crystal detector allows current to flow through it only in the one direction.

### The Rectifier

Put a crystal detector and a pair of telephone receivers across the variable condenser in our tuning circuit and every time the H.F. goes off in the one direction, a little of it would be able to filter through the

phones-detector path. Of course, in the other direction the current would find that path barred to it owing to the "one-way" properties of the crystal detector. (We have said nothing yet about modulation!)

Another way of dealing with this H.F. current is to employ the thermionic valve. So let us leave our aerial circuit with its H.F. energy "oscillating" backwards and forwards in it, and build up some suitable valve apparatus.

Our second illustration shows two new items—a valve and an L.T. battery. In the photograph the valve is stood in a holder, the holder does not appear in the theoretical diagram and there is no reason why it should, for a valve holder is merely a terminal adapter. It provides the terminals for the valve and enables it to be connected to the other parts of a set.

The L.T. battery in this particular instance is an accumulator, although there is no reason why it should not be a special type of Leclanché battery.

### Note the Marking

Take careful note of the markings on the accumulator; you will see that there is a + and a - sign and these stand for positive and negative respectively. The positive and negative terminals of batteries represent important points in a circuit, and you must not join a negative where the positive should go, or vice versa.

You will see that the L.T. battery is symbolised by small strokes, two long and two short. A long stroke denotes a positive terminal and a short stroke a negative terminal.

Thus the symbol really indicates two cells—the negative terminal of one cell being

## "LIGHTING" THE VALVE

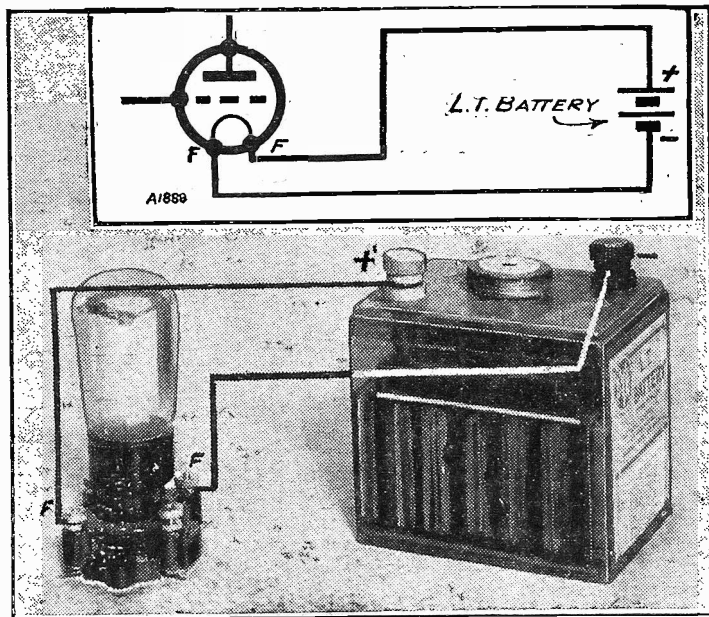

The filament (an L.T.) circuit of a valve. There is a slight discrepancy between the theoretical and pictorial representations. Can you spot it? Don't trouble to write, it will be explained next week.

connected to the positive terminal of the other cell, the two remaining terminals, denoted by the + and - signs on the diagram, being connected to the circuit.

I have purposely introduced a slight discrepancy between the theoretical diagram and the practical hook-up in the illustration. Can you spot it? I will explain what it is in my next article.

## H.T. FROM THE MAINS.

FOLLOWING the successful application of nickel iron in the cores of L.F. transformers, comes its application to H.T. mains units.

First in this field of radio research, Radio Instruments, Ltd., have produced two all-insulated H.T. units in which the advantages of compactness, small size, and low weight, conferred by nickel-iron cores are strikingly demonstrated.

### NICKEL NOW!



The first H.T. mains unit to employ a nickel-iron core for the smoothing chokes.

They are intended for use with self-contained and most other receivers of up to five valves. The A.C. model, which retails for £4 15s. is for mains with voltages from 200 to 250, and 40 to 100 cycles.

Adequate current and voltage are available from the three output tapings, one of which is marked S.G. +, and gives up to 80 volts for S.G. valves. The detector tapping is variable up to 150 volts, and approximately 3 milliamps can be taken from it.

The "power" H.T. positive terminal gives 140 volts at the 20 milliamps, and as the unit measures only 9 in. x 5 in. x 3 in., there is no doubt that the claim for compactness is amply substantiated.

### Pleasing Appearance

Moreover, there are no projecting plugs to bother about and get in the way, for these have been cunningly recessed so that they are protected when in use. The variable H.T. control knob also is recessed into the body of the instrument.

A particularly pleasing external appearance has been obtained by making the case of handsome bakelite, and when tested on a large four-valve set taking 18 milliamps there was not the slightest trace of hum, motor-boating, or any other of these troubles often associated with mains units supply.

A Westinghouse metal rectifier is incorporated in the A.C. model, and ample ventilation has been arranged for, the whole instrument being quite a triumph of compact efficiency.

The D.C. unit is even smaller than the A.C. model, measuring only 6 in. x 4 in. x 3 in., and although nominally able to give the same output as the A.C. type, the milliamps available are nearer 30 than the 20 claimed by the makers.

Here, again, the voltage of the detector is variable from 0 to 150. The price of the D.C. model is £2 12s. 6d., and upkeep costs are hardly worth considering.





# CAPT. ECKERSLEY'S QUERY CORNER

**AERIAL FOR A FLAT-DWELLER—  
DECOUPLING VALUES—SILENCING  
A RADIOGRAM MOTOR.**

Under the above title, week by week, Captain P. P. Eckersley, M.I.E.E., late Chief Engineer of the B.C.C., and now our Chief Radio Consultant, comments upon radio queries submitted by "P.W." readers. But don't address your queries to Captain Eckersley—a selection of those received by the Query Department in the ordinary way will be dealt with by him.

### Aerial for a Flat-Dweller.

M. A. (Ilford).—"I have been told that the regulations require the metal casing of house lighting wiring to have no greater resistance to earth than two ohms."

"If this is the case, it seems that connecting the earth terminal of a wireless set to this metal casing would provide an excellent earth for flat-dwellers and others to whom the provision of an earth is a problem."

"Would so doing be safe? Or is it similar to earthing to a gas-pipe, which I have been told is unsafe?"

If you earth to the electric conduit of house-wiring, it is true that you are connecting the earth through a low resistance. But suppose you are in a flat, 30 ft. above the earth level, then you will see that you are really connecting your earth to a very effective aerial because the waves get picked up by the casing; and the casing is, from the point of view of high-frequency currents, alive.

### HOW MANY OHMS?

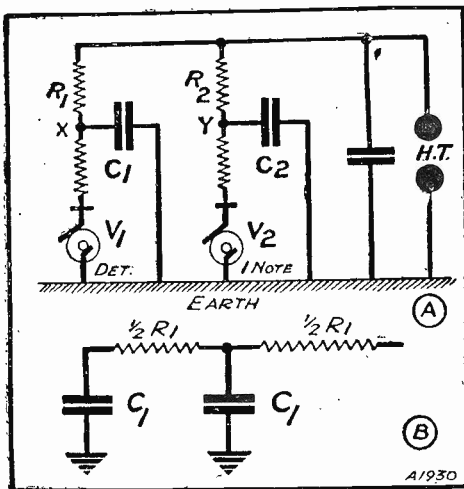

This diagram illustrates the reply to A. R. B. (Chichester).

If you are on the ground floor, you are tied on to a considerable aerial system; but, of course, the path to earth is shorter and you will not, in all probability, get deleterious effects.

As a matter of fact, frequently when I am confronted with this problem I do not use any earth at all, and use the earth conduit of the electric-light wiring as an aerial. So it comes to this that if you are

on the ground floor, use an aerial on to the aerial terminal and the earth on to the conduit; that should be quite satisfactory in the majority of cases.

If you are high up in a flat, do not use an earth at all, but put the aerial terminal on to the conduit. If you are in a flat high up, and you connect an indoor aerial to the aerial terminal, and the earth terminal to the conduit, you will find that you get less signals than if you take off the earth, but the best signals if you put the aerial on to the conduit (at least, this has been my experience in two or three cases).

### Decoupling Values.

A. R. B. (Chichester).—"What determines the value of a de-coupling resistance for the anode circuit of a detector valve, assuming the question of reducing the H.T. voltage is of no importance? I notice the value normally given is 20,000 to 25,000 ohms."

I have drawn the two valves of a low-frequency chain as  $V_1$  and  $V_2$ . Now points X and Y must be at A.C. earth potential, otherwise  $V_1$  is going to affect  $V_2$  spuriously, and more particularly  $V_2$  is going to affect  $V_1$ .

So if we merely parallel points X and Y by a common condenser, this condenser has to be enormous to be an effective A.C. "short" to earth. So we take resistances and condensers  $R_1, C_1$  and  $R_2, C_2$  to make the current from  $V_1$  and  $V_2$  go straight back to earth.

Thus the impedance of  $R_1$  must be much greater than  $C_1$ , and  $R_2$  much greater than  $C_2$ . At the worst condition (lowest frequency),  $C_1$  at 4 mfd. has a resistance of 1,000 ohms, so  $R_1$  has to be great compared to 1,000. 25 to 1 is a good ratio, so 25,000 ohms is usually about right. But, if it's not, instead of increasing  $R_1$  do as shown at B.

### Silencing a Radiogram Motor.

R. W. T. (Hackney).—"Is it possible to purchase a D.C. electric motor for driving a gramophone turntable that does not cause trouble by 'sparking' after some few weeks use? Alternatively, assuming such a motor is not available (I have not yet

come across one), can you please offer suggestions for definitely overcoming the 'interference' from sparking?"

Well, you know there is quite sparkless clockwork. I am not particularly knowledgeable on the whole subject, but if, as you say, you have not found a D.C. motor which is electrically silent, I should think it was hard to come by one.

### GETTING RID OF HUM

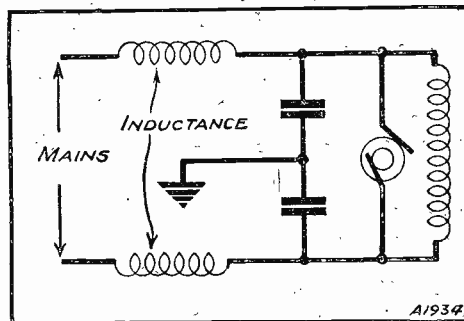

A method of mid-point earthing.

It's so difficult, too, to know if the brushes on a motor initially silent will stay put without endless trouble. Of course, I assume you have tried shunting your D.C. motor by condensers, and been careful to see the motor is not earthed also? And perhaps tried inductance in the way shown?

Really, if I were you, I'd use clockwork.

### ENSURING A GOOD FIT

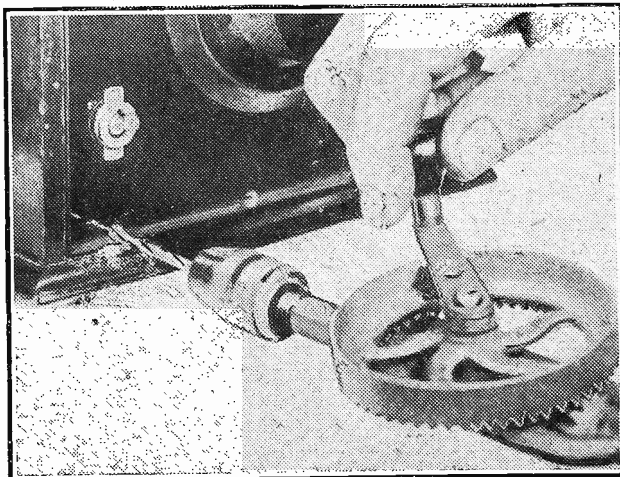

When fitting the panel to the baseboard put it in the new cabinet before drilling for the fixing screws if you want to make sure of a good fit.

## LATEST BROADCASTING NEWS.

**DR. BOULT'S DEBUT.**

**SCOTTISH PROGRAMME PLANS—A SOCCER COMMENTARY—"MEDICINE AND THE STATE"—LORD RIDDELL ON CAREERS—ETC., ETC.**

**D**R. ADRIAN BOULT makes his first appearance on the concert platform since his appointment as Music Director of the B.B.C., when he conducts the opening concert of the 1930 season at the Queen's Hall on Wednesday next, October 22nd. This will also be the first opportunity the public will have of seeing the full B.B.C. orchestra of 114 players.

**Scottish Programme Plans.**

Mr. David Cleghorn Thomson, the Regional Director for the B.B.C. in Scotland, is quite convinced that there are occasions when something should be done to make himself and his work known to listeners. The policy of the B.B.C. generally is that programme builders and other high officials of the Corporation should stay rather in the background than push themselves into the limelight.

Although this may be a perfectly sound ruling on most subjects, there are, nevertheless, times and places when a little more of the personal element would help listeners to better appreciate the problems of those who direct the vast machinery of broadcasting.

So Mr. Cleghorn Thomson has decided to tell Scottish listeners all about their forthcoming programmes and his plans for Scottish broadcasting during next year.

The "Aberdeen Press and Journal" has recently published a series of critical articles which have no doubt caused the Scottish Regional Director to think a bit, so that here is an opportunity for him to get a little of his own back. In any case, his talk will no doubt be as interesting as it is unusual.

**A Soccer Commentary.**

No running commentary on an Association Football Match has been broadcast to London listeners this season, although several have already been included in Scottish programmes.

This fact of itself must therefore accentuate the importance of Mr. George F. Allison's description of the game between Arsenal and West Ham which is to be relayed from Highbury on Saturday, October 25th.

**"Medicine and the State."**

Another new series of talks of outstanding importance is due to begin next Monday, October 20th, when Sir George Newman will speak on "Medicine and the State."

The series is intended to acquaint the layman with medical subjects under the general heading of "The Future of Medicine," and several of our leading authorities on the science of health will contribute talks, among them being Dr. John Mellenby, Sir Norman Bennett, Professor Russ, Lord Moynihan, Dr. John Freeman, and Sir Humphry Rolleston.

**Lord Riddell on Careers.**

The series of talks dealing with Careers is to be brought very much to the forefront on Tuesday, November 18th, when Lord Riddell speaks on "Salesmanship."

Lord Riddell takes the view that people should not be allowed to drift into a job without proper preparation, and he will show how the adolescent may be trained expertly for skilled employment.

**"A Sister to Assist 'Er."**

Few items were more popular with music-hall audiences of pre-war days than the humorous sketch by Sydney Fairbrother and the late Fred Emney entitled "A Sister to Assist 'Er," which is to be included in a vaudeville programme for London Regional listeners on Saturday, October 25th.

It will be played by Vernon Watson (in the part in which he succeeded Fred Emney) and Fred Emney's daughter, Doris, in Miss Fairbrother's part.

**L. du G. Up North.**

Amateur theatrical societies in the North may consider themselves lucky,

inasmuch as their members are to have an opportunity of hearing a series of four talks by Mr. L. du Garde Peach on Play Producing.

L. du G., besides being a writer of distinction, has his own little theatre at Great Hucklow in Derbyshire where performances are given by a company of villagers. Mr. Peach is a member of the Council of the British Drama League and his talks should be valuably informative to a wide audience.

**Huddersfield Choir.**

Yorkshire is a county of famous choirs, but none has a greater reputation than that of the Huddersfield Choral Union, whose performance of Handel's "Solomon" is to be relayed from the Town Hall, Huddersfield, for North Regional listeners, on Sunday, November 2nd.

This choir, which is under the direction of Sir Henry Coward, is well-known on the Continent. It visited the Hague in 1928 when the Dutch press acclaimed it as the best ever heard in that country.

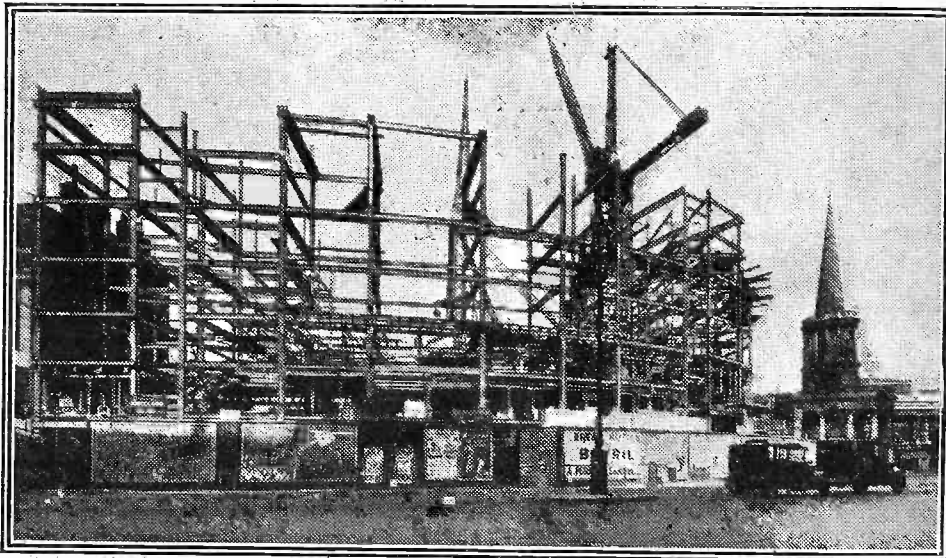
**NEW LONDON HEADQUARTERS FOR THE B.B.C.**

Having outgrown Savoy Hill, the B.B.C. is building a new headquarters in Portland Place, London, W., and this illustration shows the building in progress.

**TECHNICAL NOTES.**

By Dr. J. H. T. Roberts, F.Inst.P.

**CHANGING OVER TO THE MAINS**

Re-Wiring the Set—Modern Receiver Design—Background Noise—Dual Purpose Amplifiers.

**I** AM often asked by readers of these notes whether it is a difficult matter to convert a set which is working on batteries so that it will work direct on the electric light supply.

Of course, any set can be made to derive its H.T. current from the electric light by the very simple process of using an H.T. mains unit. This involves no interference with the set; it merely means substituting the H.T. unit for the H.T. battery.

**Re-Wiring the Set.**

When it comes to the low-tension supply, however, as I mentioned in these notes a week or two back (unless you use a low-

tension mains unit, which is not the general practice now) you are under the necessity, for all practical purposes, of changing your valves and substituting the indirectly heated A.C. type.

Inasmuch as there are the usual three-electrodes, anode, grid and cathode (I use the word "cathode" as a substitute for "filament" in the ordinary valve) and as, in addition, there are two terminals required for the heating element, it means that there are five terminals altogether instead of the usual four.

This involves using a five-pin holder, and also, of course, the low-tension heating

(Continued on page 309.)

# A BIG DROP IN VALVE PRICES

from ~~10/6~~ to

# 5/6

DETECTOR AND  
GENERAL PURPOSE



## NEW PRICES.

H.210.....	5/6
H.L.210.....	5/6
L.210.....	5/6
P.220.....	7/3
P.X.240.....	8/-
S.G.215.....	12/6
P.T.225.....	12/6
P.T.240.....	16/-

4 volt and 6 volt types  
also reduced.

Come in and  
SUPPORT  
BRITISH

# LISSEN

NEW PROCESS

## VALVES

and join us in the  
FIGHT  
for  
HOME  
MARKETS

ASK YOUR DEALER AND INSIST UPON  
HAVING ALL-BRITISH LISSEN VALVES  
AT THESE NEW PRICES.

LISSEN LIMITED., Worple Road, Isleworth, Middlesex.



**Your H.T. will cost less if you use the Amazing Mazda Rectifying Valves**

A Mazda Rectifying valve is the generating station for your Radio equipment. There is a Mazda Rectifier for every purpose; from the small battery eliminator to the power supply unit of a public address amplifier. Designed to take care of the voltage variations which exist on all supply mains, these valves are fitted with the famous Mazda indirectly heated Cathode, thus ensuring extremely long life and preventing the possibility of a short circuit due to a burn out under overload.

**THE AMAZING**

**MAZDA**  
**RADIO VALVES**

FULL-WAVE RECTIFIERS					
Type	Filament Volts	Fil. Amps	Max.R.M.S. Anode Volts	Max. Output Current	PRICE
UU.30/250	4	1.0	250	30	12/6
UU.2	4	1.0	250	60	17/6
UU.60/250	4	2.0	250	60	17/6
UU.120/250	4	2.0	250	120	22/6

HALF-WAVE RECTIFIERS					
Type	Filament Volts	Fil. Amps	Max.R.M.S. Anode Volts	Max. Output Current	PRICE
U.30/250	4	1.0	250	30	15/-
U.75/300	4	2.0	300	75	15/-
U.60/500	4	2.0	500	60	17/6
U.65/550	7.5	1.25	550	65	17/6
U.120/500	4	2.0	500	120	22/6



**THE EDISON SWAN ELECTRIC CO., LTD.**  
*Incorporating the Wiring Supplies, Lighting Engineering, Refrigeration and Radio Business of the British Thomson-Houston Co. Ltd.*

**Radio Division**  
1a Newman Street, Oxford Street, W.1  
*Showrooms in all the Principal Towns*

**EDISWAN**

# TACKLING TUNING

By P. R. BIRD.

A helpful article on the operation of different types of receiver, with special reference to the sets described in the Blue Prints given away in last week's "P.W."

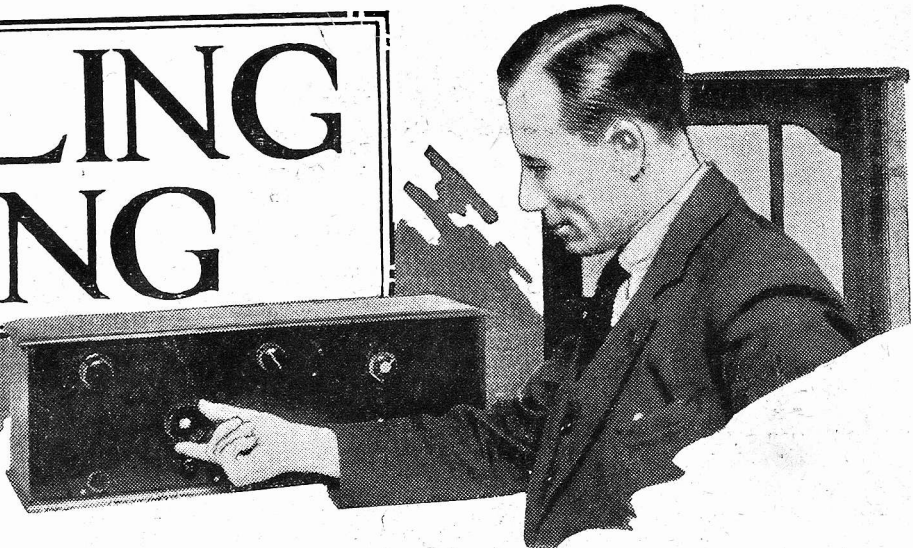

WHEN that new set is finished down to the last screw, when you have connected up aerial and earth, when the loud-speaker leads are on and you have proved that the set sounds all right, does your heart sink a bit when you come to tackle tuning?

The "old hand" never gives a second thought to it. He simply ropes in the stations. But how about the man who has just built or bought a set and does not know how to handle it properly—what is the easy way for him to bring in foreign programmes?

## Invaluable Book.

Obviously "The Key to the Ether"—"P.W.'s" gift book presented with this week's number—is going to be invaluable in such a case. Especially to those who have not an experienced friend at hand to help them with tips on tuning.

But some people will tell you that every set is different from every other set, and the only way to learn to handle it properly is to keep on trying until you get the knack. That is not true.

Although different sets have little peculiarities of their own, all the popular present-day sets fall into two or three different classes, and once you have had experience with any particular class of set you can handle the whole tribe.

Suppose you have just built the "Sharp-Tune" Two, from "P.W." blue print No. 57. What is the right way to handle it?

## One of the Sets.

The "Sharp-Tune" Two belongs to the detector and low-frequency class. That is to say the aerial is fed into the detector's grid circuit, and there is no high-frequency amplifying valve stage in front of the detector, such as has been employed for the "Three-Coil" Three or for the "Maxi-Power" Four (blue prints Nos. 59 and 60 respectively.)

In sets which do not employ an H.F. amplifying stage, the reaction control is very important for long-distance work. As soon as you look at the panel of the "Sharp-Tune" Two you see that the tuning condenser is the big one in the middle, and you know that turning this alters the wavelength to which the set is tuned. To the

left of it are two other condensers, the upper one being the aforesaid reaction control, and the lower one ( $C_3$ ) a selectivity control.

## Selectivity Control.

The chief function of  $C_3$  is to prevent your aerial being "overpowered" by the local station. As you know, a big aerial erected very close to a powerful broadcasting station cannot pick up many foreigners because the strong local signals monopolise it.

Proper adjustment of  $C_3$  will have the same selectivity-increasing effect as shortening your aerial, so that a point can be reached where the local station is not too troublesome, and yet it is still possible to receive the foreigners, though not quite so strongly as before.

If you adjust  $C_3$  "all in" you get maximum power from the foreigners, but too much maximum power from the "local." Correct adjustment of  $C_3$  reduces foreign stations slightly, but nevertheless you will

it has to be adjusted to bring the powerful local station's programme within a reasonable margin on the dial.

If your local station is within a few miles you will need  $C_3$  set towards its all-out position, and you should use a small coil in  $L_1$ . At greater distances the larger coil may be used and the  $C_3$  capacity increased, as recommended in the blue print.

## Reaction Control.

Once the degree of selectivity required has been adjusted by  $C_3$ , this condenser can be considered as finished with, and the handling of the set resolves itself into the correct operation of  $C_1$  and  $C_2$  (tuning and reaction). You will find all about how to handle reaction and tuning in "The Key To The Ether" which "P.W." is giving away this week.

Read it carefully and then take the trouble to have half an hour's practice in oscillation-control, etc., at some time when the local station is not working, training yourself to keep the set sensitive, but not oscillating as you alter the tuning. Once you have mastered this you can handle the "Sharp-Tune" Two or any other detector-L.F. set in a way that will seem amazing.

Worked in this way the "Sharp-Tune" Two will probably give you a dozen stations on the ordinary broadcasting allowed in any one evening without the slightest difficulty, and it will be surprising if some readers do not tune in thirty, forty or even more stations in one evening!

## Two Important Dials.

Tuning to blue print No. 58. The "Easy-Change" Three, we find that this also is a detector and L.F. set. True, it has two low-frequency stages, instead of one. But this does not affect the main point mentioned before—namely the absence of the high-frequency amplifying valve between the aerial and the detector.

So in this set, as in the "Sharp-Tune" Two, the two really important dials are the tuning dial ( $C_1$ ), and the reaction condenser control ( $C_2$ ). When you can handle these two in unison, as explained in "The Key To The Ether," following up the tuning and the reaction and keeping the set sensitive all the time without oscillating,

(Continued on next page.)

## HANDLING THE "SHARP-TUNE" TWO

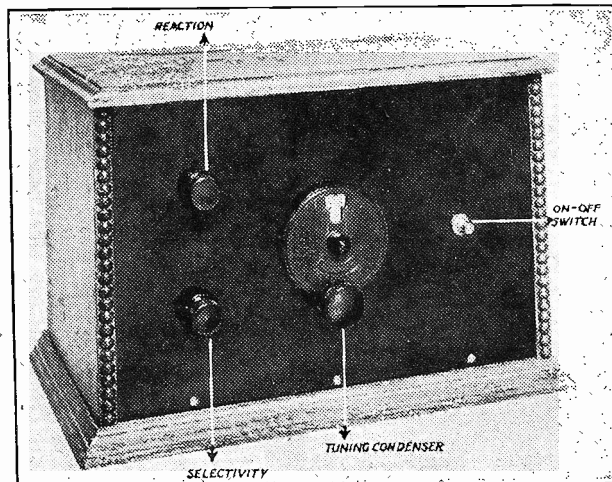

This is a very easy set to handle, the tuning being "backed up" by reaction when necessary, and the selectivity control left alone after it has once been set to cope with the conditions prevailing.

hear them far better because the new  $C_3$  adjustment has "narrowed down" the local station so that it does not interfere with the foreigners.

So you see there is nothing to worry about in the selectivity adjustment. In practice  $C_3$  does not need constant readjustment, but when the set is first installed

## TACKLING TUNING.

(Continued from previous page.)

you can be sure of a steady stream of foreign stations pouring out their programmes from the loud speaker.

And, of-course, they will be really loud, for here you have detector, two low-frequency amplifying stages (R.C.C. unit and L.F. transformer) giving much greater power than a two-valve set can possibly provide.

Remembering how important reaction is for long distance work with all detector-L.F. sets, you will appreciate the fact that to get good long-distance results you must set the  $L_3$  socket properly on the base-board if you are going to get plenty of foreign programmes. It is very easy provided you follow the blue print instructions.

### Coil Adjustments

If you line up the three coils close together you will probably find that although reaction is "beautiful" on long waves—coming up stronger and stronger as you move away from zero to more and more capacity on the reaction condenser, and giving you plenty of oscillation when full in—the medium waves do not, at first, give such good control.

You may find that even when the reaction condenser is turned right off, the set still oscillates, or has too much reaction and is too near the oscillation point. So swing the coil holder round on its screw, getting it further and further away from  $L_1$ , until it gives just as good reaction control on the medium waves as on long, and then you can screw it securely to the baseboard.

Do not forget that in order to obtain this desirable state of affairs it may be necessary to readjust the wander plug which goes from H.T. +1 terminal on the battery, and that different sizes of coil for  $L_1$  will have a marked effect on reaction results, the larger size giving stronger reaction than the smaller.

Here is another tip about the tuning of this particular set that will interest you if you have built it, or intend to do so. On the blue print it states that for medium waves the panel plug goes into No. 1 socket, and for long waves in No. 2.

### Unusual Effect

The change-over of the flex on the panel and alteration of  $L_2$  is simple enough, to be sure, but you may find that for 5 X X it is not even necessary to do this. In some localities 5 X X will come in strongly if you open  $S_2$  but leave the aerial on the No. 1 terminal and simply retune on the main tuning condenser ( $C_1$ )!

If you get good reception of 5 X X in this way there is no objection to doing it, but much will depend upon local conditions, so you may find it necessary to do as explained on the blue print when changing over from short to long waves. It is just a matter of aerial distance, and luck, etc.

Now we come to the other main class of receivers, namely, those in which a high-frequency valve is employed. Both the "Three-Coil" Three and the "Maxi-Power" Four use an S.G. high-frequency valve, and with these, as with the older-fashioned neutralised stages, the reaction control has to "take a back seat."

### Keep in Step

It still plays a big part in programme-getting, of course, but with all high-frequency receivers, the great thing is not so much to keep aerial and reaction in close co-operation with each other, as to keep the aerial and the high-frequency tuning "in step." It is absolutely vital that you do this for if you do not, you might as well throw your high-frequency valve away.

Just to make it perfectly clear, let us suppose you have the "Three-Coil" Three in action. There are two tuning dials  $C_1$  and  $C_2$ , and one reaction dial,  $C_3$ . The latter is now comparatively unimportant.

With this receiver, with the "Maxi-Power" Four, or with any other receiver employing an H.F. stage, you must keep the two tuning dials in step, even if you have to neglect reaction. And keeping the two tuning dials in step is quite an easy matter if you will only give your mind to it.

Once you have mastered it you will find it is so easy that you wonder however anyone could light-heartedly just twiddle knobs about, and listen for stations. But unless you knew the trick you might twiddle

## THE KEY TO THE CONTROLS OF THE "MAXI-POWER"

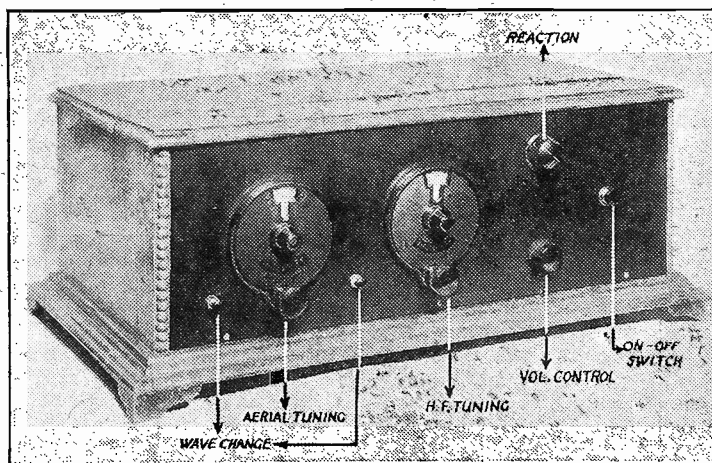

Plenty of control is afforded, and yet there is no confusing complexity on the panel. The main thing when searching with a set of this type is to keep the two tuning dials "in step." All the other controls are subsidiary.

the dials for hours without getting much from the set, so be sure that you understand the following hints upon how to keep two tuning dials in step.

The underlying idea is simplicity itself. The first condenser (in this case  $C_1$ ) is tuned to receive a certain wave-length or station. These signals are to be amplified by the H.F. valve, and passed on to the next stage, which consists of the condenser  $C_2$  and the condenser coil  $L_2$ .

Now if this second coil and condenser ( $L_2-C_2$ ) are tuned to exactly the same wave-length as the other coil and condenser ( $L_1-C_1$ ) the foreign station signals go straight through from aerial and land on the detector dial with a bang! All other signals are excluded because the circuits are out of tune with them.

But if  $L_2$  and  $C_2$  combination are out of step with the  $L_1$  and  $C_1$  combination, nothing happens except perhaps the owner's sighs and lamentations. For if the  $C_1$  adjustment is bringing in one station and the  $C_2$  adjustment is bringing in a different station, the net result is not worth listening to.

They must be set to receive the same wave-length. They must be "in step."

This does not necessarily mean that when one dial is reading ten degrees the other must also read ten exactly, or when one is reading twenty-six the other must also read twenty-six. True, that would be the ideal plan, but unfortunately coil sizes, etc., vary, and it is impossible except in a set made under stringent factory conditions.

Even in such a set the tuning gets a little "out" usually, as wave-lengths are altered. But there is no need for you to put up with wrong tuning, for you can easily tell exactly when the circuits are in tune.

### The Best Method

Here is the way to do it. Prop the loud speaker up close to your ear, and choose a quiet moment when every sound from it can be heard distinctly. It must be quiet in the ether, too, so a Sunday morning is ideal.

What you have to do first is to listen to the effect of tuning. So turn your first tuning dial,  $C_1$ , somewhere near the middle of its travel, say about  $80^\circ$  and clear of any signals, turn the reaction to zero, and then bring your H.F. tuning dial  $C_2$  slowly round from zero to maximum.

Listen *intently* as you do this, for although no station may be sending, the set will probably, just in one place, sound suddenly "alive" and perky. With  $C_1$  set to, say,  $80^\circ$  you will find that there is just one position of  $C_2$ —it might be  $83^\circ$ , or perhaps  $79^\circ$ —where the loud speaker sounds lively.

### The "Lively" Position

Make a note of the two readings on a piece of paper, and then turn the  $C_1$  dial round towards the bottom of the scale, say  $20^\circ$ , and find a corresponding "lively" position on H.F. dial for that reading. It may be exactly  $20^\circ$ , or it may be a little more or less, but it will be somewhere near that, so make a note of that reading, too.

Finally go up to the top of the  $C_1$  dial (somewhere about 90 on a 100 dial, or 160 on a 180 dial), and see if you can get the same result up there. There should, of course, be no real oscillation, but if you listen carefully you will soon tell when the circuits are exactly in tune because of the tiny little noises that always occur then.

But let us suppose that you cannot be sure when the set is "in tune," because really it seems to make very little difference. This is where reaction comes in!

You advance the reaction condenser a few degrees, taking care not to make the set oscillate, and then try bringing the H.F. dial into step with the other dial again. With a *little* reaction you will soon find quite unmistakable signs of extra liveliness when the two circuits come exactly into step.

**Constant, clearer reception**— the Exide High Tension Battery gives you the programme full and faithfully . . . it adds nothing, no background of buzz or crackle, no harshness . . . . . it makes your set more stable.

**Improved selectivity** — the Exide H.T. Battery helps to cut out interfering stations . . . its voltage does not fluctuate or fall. It gives silent, steady service to the end of its charge . . . and it can be easily, cheaply recharged — no new batteries to be bought . . . you listen at less cost with the Exide H.T. Battery in your set.

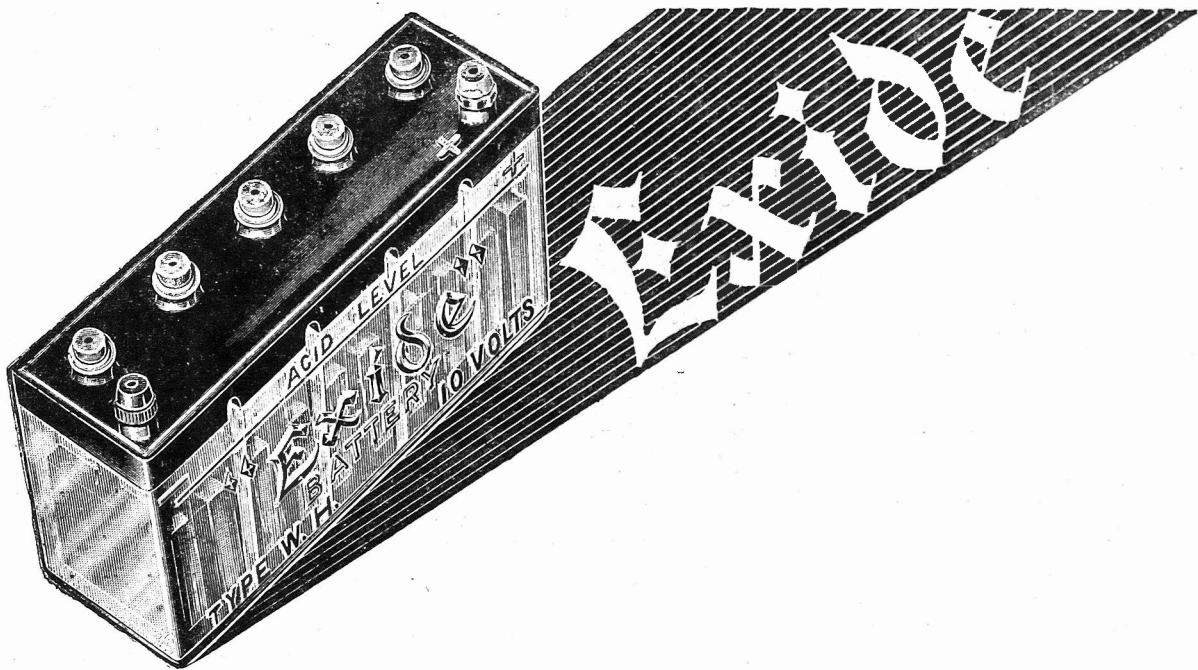

Make sure it is an Exide — keep in mind that nine out of every ten British ships rely for their wireless on the **Exide Battery**

Prices per 10-volt unit: W.J. 2,500 milliamps 5/6 • W.H. 5,000 milliamps 6/3 • W.T. 10,000 milliamps 12/6

From Exide Service Stations or any reputable dealer. Exide Service Stations give service on every make of battery

Exide Batteries, Clifton Junction, near Manchester. Branches at London, Manchester, Birmingham, Bristol and Glasgow

L15a

## TACKLING TUNING.

(Continued from previous page.)

you can be sure of a steady stream of foreign stations pouring out their programmes from the loud speaker.

And, of course, they will be really loud, for here you have detector, two low-frequency amplifying stages (R.C.C. unit and L.F. transformer) giving much greater power than a two-valve set can possibly provide.

Remembering how important reaction is for long distance work with all detector-L.F. sets, you will appreciate the fact that to get good long-distance results you must set the  $L_3$  socket properly on the base-board if you are going to get plenty of foreign programmes. It is very easy provided you follow the blue print instructions.

### Coil Adjustments

If you line up the three coils close together you will probably find that although reaction is "beautiful" on long waves—coming up stronger and stronger as you move away from zero to more and more capacity on the reaction condenser, and giving you plenty of oscillation when full in—the medium waves do not, at first, give such good control.

You may find that even when the reaction condenser is turned right off, the set still oscillates, or has too much reaction and is too near the oscillation point. So swing the coil holder round on its screw, getting it further and further away from  $L_1$ , until it gives just as good reaction control on the medium waves as on long, and then you can screw it securely to the baseboard.

Do not forget that in order to obtain this desirable state of affairs it may be necessary to readjust the wander plug which goes from H.T. +1 terminal on the battery, and that different sizes of coil for  $L_1$  will have a marked effect on reaction results, the larger size giving stronger reaction than the smaller.

Here is another tip about the tuning of this particular set that will interest you if you have built it, or intend to do so. On the blue print it states that for medium waves the panel plug goes into No. 1 socket, and for long waves in No. 2.

### Unusual Effect

The change-over of the flex on the panel and alteration of  $L_2$  is simple enough, to be sure, but you may find that for 5 X X it is not even necessary to do this. In some localities 5 X X will come in strongly if you open  $S_2$  but leave the aerial on the No. 1 terminal and simply retune on the main tuning condenser ( $C_1$ )!

If you get good reception of 5 X X in this way there is no objection to doing it, but much will depend upon local conditions, so you may find it necessary to do as explained on the blue print when changing over from short to long waves. It is just a matter of aerial distance, and luck, etc.

Now we come to the other main class of receivers, namely, those in which a high-frequency valve is employed. Both the "Three-Coil" Three and the "Maxi-Power" Four use an S.G. high-frequency valve, and with these, as with the older-fashioned neutralised stages, the reaction control has to "take a back seat."

### Keep in Step

It still plays a big part in programme-getting, of course, but with all high-frequency receivers, the great thing is not so much to keep aerial and reaction in close co-operation with each other, as to keep the aerial and the high-frequency tuning "in step." It is absolutely vital that you do this for if you do not, you might as well throw your high-frequency valve away.

Just to make it perfectly clear, let us suppose you have the "Three-Coil" Three in action. There are two tuning dials  $C_1$  and  $C_2$ , and one reaction dial,  $C_3$ . The latter is now comparatively unimportant.

With this receiver, with the "Maxi-Power" Four, or with any other receiver employing an H.F. stage, you must keep the two tuning dials in step, even if you have to neglect reaction. And keeping the two tuning dials in step is quite an easy matter if you will only give your mind to it.

Once you have mastered it you will find it is so easy that you wonder however anyone could light-heartedly just twiddle knobs about, and listen for stations. But unless you knew the trick you might twiddle

## THE KEY TO THE CONTROLS OF THE "MAXI-POWER"

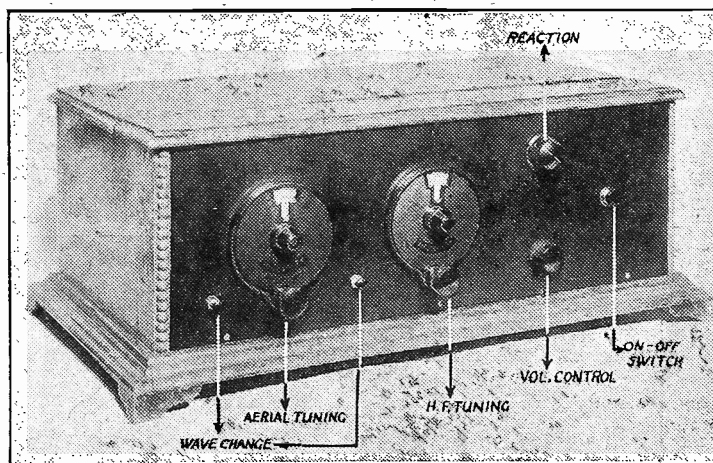

Plenty of control is afforded, and yet there is no confusing complexity on the panel. The main thing when searching with a set of this type is to keep the two tuning dials "in step." All the other controls are subsidiary.

the dials for hours without getting much from the set, so be sure that you understand the following hints upon how to keep two tuning dials in step.

The underlying idea is simplicity itself. The first condenser (in this case  $C_1$ ) is tuned to receive a certain wave-length or station. These signals are to be amplified by the H.F. valve, and passed on to the next stage, which consists of the condenser  $C_2$  and the condenser coil  $L_2$ .

Now if this second coil and condenser ( $L_2-C_2$ ) are tuned to exactly the same wave-length as the other coil and condenser ( $L_1-C_1$ ) the foreign station signals go straight through from aerial and land on the detector dial with a bang! All other signals are excluded because the circuits are out of tune with them.

But if  $L_2$  and  $C_2$  combination are out of step with the  $L_1$  and  $C_1$  combination, nothing happens except perhaps the owner's sighs and lamentations. For if the  $C_1$  adjustment is bringing in one station and the  $C_2$  adjustment is bringing in a different station, the net result is not worth listening to.

They must be set to receive the same wave-length. They must be "in step."

This does not necessarily mean that when one dial is reading ten degrees the other must also read ten exactly, or when one is reading twenty-six the other must also read twenty-six. True, that would be the ideal plan, but unfortunately coil sizes, etc., vary, and it is impossible except in a set made under stringent factory conditions.

Even in such a set the tuning gets a little "out" usually, as wave-lengths are altered. But there is no need for you to put up with wrong tuning, for you can easily tell exactly when the circuits are in tune.

### The Best Method

Here is the way to do it. Prop the loud speaker up close to your ear, and choose a quiet moment when every sound from it can be heard distinctly. It must be quiet in the ether, too, so a Sunday morning is ideal.

What you have to do first is to listen to the effect of tuning. So turn your first tuning dial,  $C_1$ , somewhere near the middle of its travel, say about  $80^\circ$  and clear of any signals, turn the reaction to zero, and then bring your H.F. tuning dial  $C_2$  slowly round from zero to maximum.

Listen intently as you do this, for although no station may be sending, the set will probably, just in one place, sound suddenly "alive" and perky. With  $C_1$  set to, say,  $80^\circ$  you will find that there is just one position of  $C_2$ —it might be  $83^\circ$ , or perhaps  $79^\circ$ —where the loud speaker sounds lively.

### The "Lively" Position

Make a note of the two readings on a piece of paper, and then turn the  $C_1$  dial round towards the bottom of the scale, say  $20^\circ$ , and find a corresponding "lively" position on H.F. dial for that reading. It may be exactly  $20^\circ$ , or it may be a little more or less, but it will be somewhere near that, so make a note of that reading, too.

Finally go up to the top of the  $C_1$  dial (somewhere about  $90$  on a  $100$  dial, or  $160$  on a  $180$  dial), and see if you can get the same result up there. There should, of course, be no real oscillation, but if you listen carefully you will soon tell when the circuits are exactly in tune because of the tiny little noises that always occur then.

But let us suppose that you cannot be sure when the set is "in tune," because really it seems to make very little difference. This is where reaction comes in!

You advance the reaction condenser a few degrees, taking care not to make the set oscillate, and then try bringing the H.F. dial into step with the other dial again. With a little reaction you will soon find quite unmistakable signs of extra liveliness when the two circuits come exactly into step.



**Constant, clearer reception**— the Exide High Tension Battery gives you the programme full and faithfully . . . it adds nothing, no background of buzz or crackle, no harshness . . . . . it makes your set more stable.

**Improved selectivity** — the Exide H.T. Battery helps to cut out interfering stations . . . its voltage does not fluctuate or fall. It gives silent, steady service to the end of its charge . . . and it can be easily, cheaply recharged — no new batteries to be bought . . . you listen at less cost with the Exide H.T. Battery in your set.

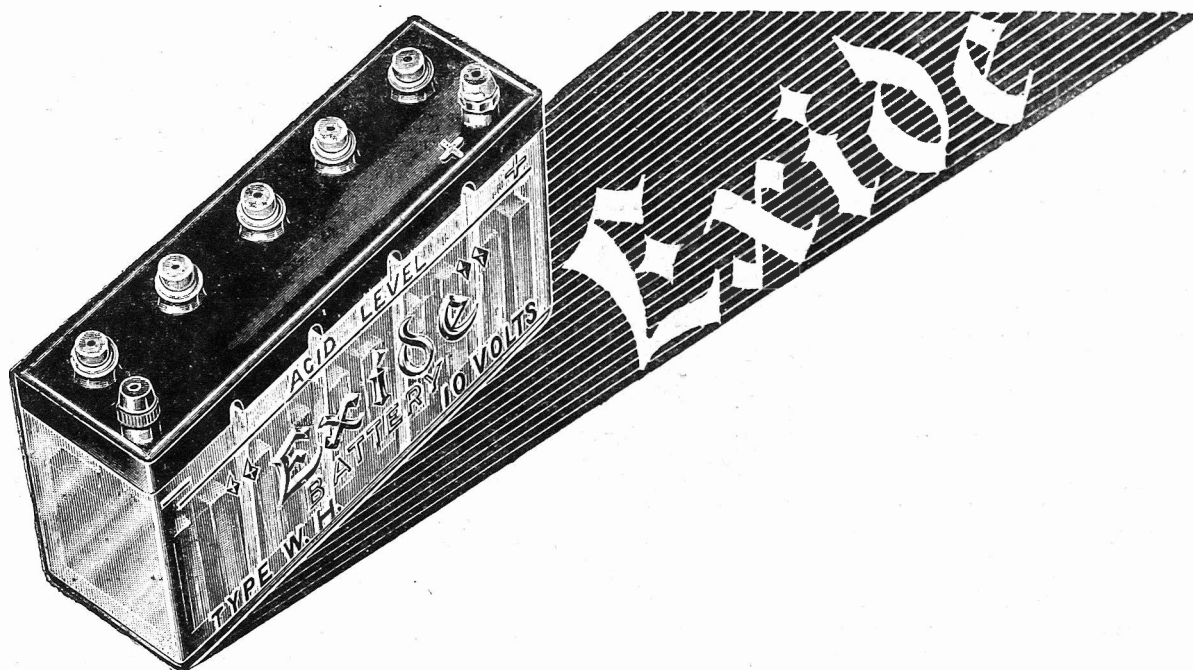

Make sure it is an Exide — keep in mind that nine out of every ten British ships rely for their wireless on the **Exide Battery**

Prices per 10-volt unit: W.J. 2,500 milliamps 5/6 • W.H. 5,000 milliamps 6/3 • W.T. 10,000 milliamps 12/6

From Exide Service Stations or any reputable dealer. Exide Service Stations give service on every make of battery

Exide Batteries, Clifton Junction, near Manchester. Branches at London, Manchester, Birmingham, Bristol and Glasgow

L13a

**S**IMPLICITY is a term which can mean much or little when applied to a wireless set. It may only mean that the designer hasn't taken the trouble to include any of those little refinements we all like, and that is just what most people suspect it does mean when used as a description of the main feature of a set.

Then, again, there is the kind of simplicity which is the result of the designer having taken not less but much more trouble than usual over his work. In these cases he has spent lots of time and care in obtaining the results he wants from really simple means rather than the usual more complicated ones.

Instead of taking the easy way in getting his effect by elaboration he has done it by dint of perseverance and ingenuity with quite simple schemes.

#### Points About the Design.

That kind of simplicity is worth having, for it means that you get the sort of performance you want at a lower expenditure of cash and work in building, and with less trouble in operating the set. This is the only kind of simplicity which we tolerate in "P.W."

Looking back over the last year or two we cannot remember any set which was quite such a good example of this worth-while kind of simplification as the "Three Coil" Three which we are just going to describe. It is a really outstanding bit of work.

Just look at the photos. Isn't it obviously one of the simplest possible "threes" of the H.F., detector, and L.F. type? Yet just consider what it is and does: it is a highly sensitive long-range receiver, it gives you *real* selectivity, it is beautifully easy and pleasant to operate, and it has those desirable refinements of differential reaction, efficient volume control, adjustable selectivity, and so on, which make such a difference to a set.

#### Simplicity, Economy and Performance.

To get all this and yet maintain such wonderful simplicity and economy in first cost (note the use of entirely standard components, many of which you will have) meant a lot of hard work and scheming. As a matter of fact, we probably spent more time over the design than any of the others in this year's batch of blue print sets, with the possible exception of the "Maxi-Power" Four.

Of course, similar efforts in the direction of what we may call rational simplification were made in all four of these receivers; but it was in this one that the greatest difficulty was met. It is almost always in the H.F., detector, and L.F. type of three-valver that the temptation to elaboration is greatest, and it is just here that it should be most carefully resisted. This is, above all sets, the average man's ideal of a general-purpose receiver.

We feel sure that even the most casual glance at the photographs will convince you that we are justified in our claim to have suc-

### RESULTS GUARANTEED

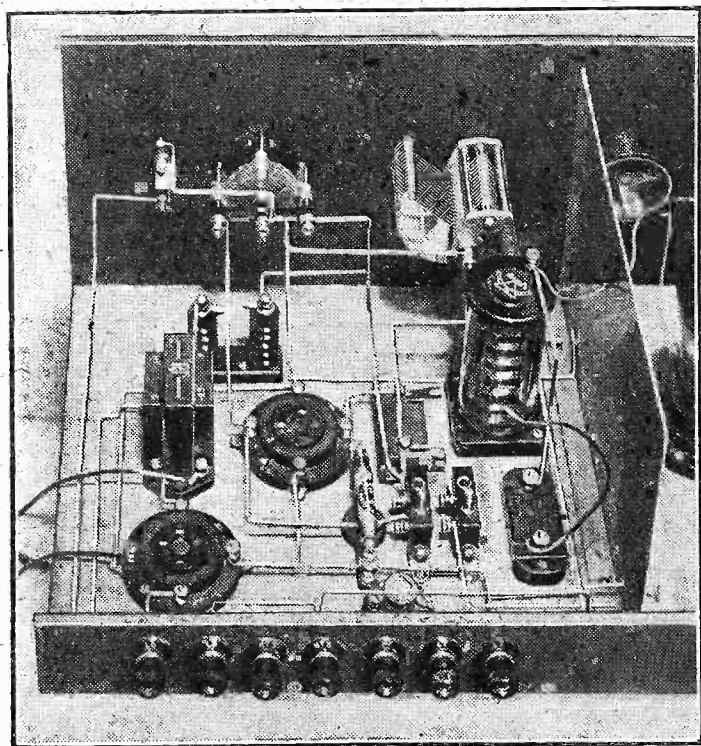

Really neat and simple wiring is only possible when the layout is a good one, and it is one of the best possible guarantees of efficient performance.



Here are some interesting general details (intended to supplement the full description) of the finest "threes" ever designed. It is a set which gives you real selectivity and adjustment, yet the

DESIGNED AND DESCRIBED BY THE

ceeded in giving the set real simplicity of the best sort. We are even more sure that if you build the set you will soon confirm also our claim that we have at the same time achieved a most exceptionally fine performance.

We have the utmost confidence that you will, because the original set gave extraordinarily good results, and the circuit is one which can be guaranteed to give the same performance every time it is made up.

#### Absolute Reliability.

It is one of the most reliable of all types of circuits, and it is delightfully free from any kind of preliminary adjustment calling for any degree of skill on the part of the user to ensure proper results. All you have to do is to make a reasonably good copy, refrain from taking any serious liberties, use good parts and accessories (especially the valves and coils), and the result is as near to a certainty as anything can be in radio.

This is a set which you can confidently expect to bring you in a real string of foreign stations any night after dark so long as

### PLENTY OF PUNCH.

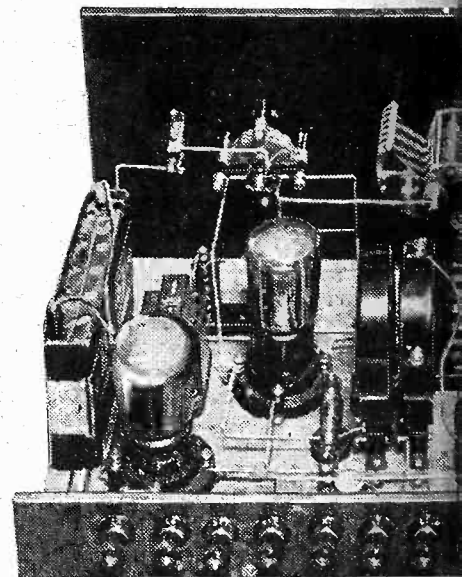

Selectivity without other qualities is useless, but in addition to wonderful

#### HERE ARE THE PARTS THAT YOU WILL

- |   |   |
|---|---|
| 1 Panel, 18 in. x 7 in. (Lissen, or Paxolin, Goltone, etc.).  | 1 Ignaric, Polar, Ready Radio, etc.).                       |
| 1 Cabinet to fit, with baseboard, 9-in. deep (Camco, or Pickett, etc.).   | 1 Filament switch (Lissen, Bulgin, Telsen, etc.).           |
| 2 .0005-mfd. variable condensers (Ready Radio, or Lotus, Lissen, J.B., Ormond, Ignaric, Dubilier, Formo, etc.).   | 3 Sprung type valve holders (Lissen, Bulgin, Telsen, etc.). |
| 2 Slow-motion dials, if condensers not of slow-motion type (Lissen, or Ignaric, J.B., Ready Radio, Ormond, etc.). | 3 Single coil holders (Lissen, Bulgin, Telsen, etc.).       |
| 1 Filament rheostat (Gecophone or Ignaric, Lissen, Wearite, etc.).  | 1 .01-mfd. fixed condenser (Dubilier, Ferranti, etc.).      |
| 1 .0001-, .00013-, or .00015-mfd. differential reaction condenser (Ormond, or Lissen, Dubilier, Lotus, J.B.,      | 1 .001-mfd. (max.) condenser (Lissen, Lewcos, etc.).        |
|   | 2 H.F. chokes (Vark, Lissen, Telsen, Lotus, Magnu, etc.).   |

# -Coil" Three

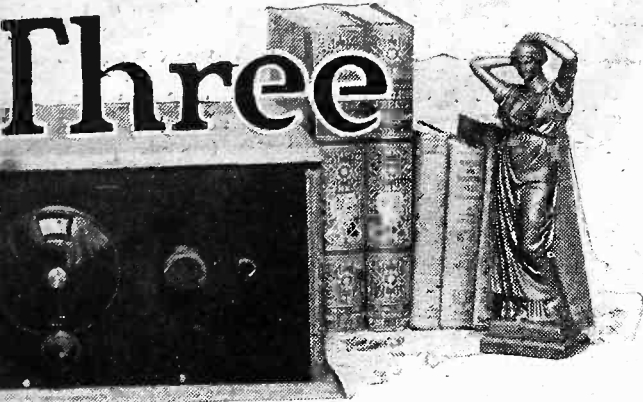

ical instructions on last week's blue print sheet) for building one of the best sort; easy and economical construction, simple tuning possible results.

## "P.W." RESEARCH DEPARTMENT.

you can give it anything like a decent aerial. Once you have got the hang of the dials it should bring them rolling in one after another.

On the long waves it should even do it in daylight, and give you programmes from, at any rate, Hilversum, Kalundborg, Eiffel Tower, and Huizen. We must be careful not to mislead you, though; we are assuming an outdoor aerial of just reasonable efficiency. Neither this nor any other normal "three" can be expected to do a great deal on the foreigners on an indoor aerial.

## POWER AND PURITY

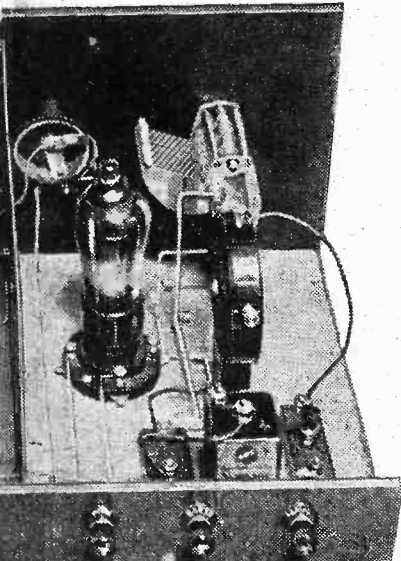

magnificent "three" has colossal power in and high selectivity.

### Extra Power.

On such an aerial you really want at least a "four" to get the foreign stations really well and reliably. A good deal, of course, can be done by using a pentode instead of an ordinary power or super-power valve for V3 in the present set, and this is worth remembering. Such an "output" valve will bring it up somewhere near to the level of a four-valver.

The blue print gives you all the practical information you really need to build the set.

### ED TO BUILD THE "THREE-COIL" THREE.

- 1 001-mfd. fixed condenser (Dubilier, or Lissen, Ediswan, T.C.C., Mullard, Ferranti, etc.).
- 1 0003-mfd. fixed condenser (Graham-Farish, or Lissen, etc.).
- 1 2-meg. grid leak and holder (Graham-Farish, or Lissen, Igranice, Dubilier, Ediswan, Mullard, etc.).
- 1 L.F. Transformer (R.I., or Ferranti, Lissen, Varley, Igranice, Telsen, Lotus, Lewcos, Mullard, etc.).
- 1 Fuse (Magnum, or Bulgin, etc.).
- 1 Standard "P.W." screen, 10 in. x 6 in. (Wearite, or Paroussi, Ready Radio, Magnum, etc.).
- 1 Terminal strip, 18 in. x 2 in.
- 10 Terminals (Igranice, or Belling & Lee, Ealex, etc.).
- Screws, wire, flex, etc.

There remain, however, quite a few general matters to tell you about. For example, there is the question of wave-change switching.

Here the reader may be inclined to wonder whether we have not taken our simplification too far, and sacrificed something worth having. Well, granted that the set is not one having wave-change switching, just consider whether what you gain by its absence is not in some cases a sufficient compensation for the lack of this convenience.

### Only Three To Change.

The point is that wave-change switching inevitably puts up the cost of a set, and means, at any rate, a slight increase in the constructional work involved. Note that the present instrument uses entirely standard plug-in coils, which most people already have, and you will realise how much the cost has come down as a result of our decision to make it non-wave-change.

Naturally, the set will not suit everybody, and some will feel that they would prefer to face the expense and extra work involved in one possessing wave-change switching. All the same, we felt that very many would appreciate a set in which economy and simplicity had been taken to even this length.

Non-wave-change it is, then, but part of our simplifying effort was directed to reducing as far as possible the inconvenience of coil-changing on going over to long waves. Accordingly we took pains to limit the number of coils requiring to be replaced, and you will see that we have got it down to only three.

A look over the circuit diagram will show you how we have done it. Really, it is a matter of the judicious employment of the ever-useful "X" coils.

### The Final Flex-Lead Adjustments.

These are used in both tuned circuits. In the first place, one provides the tuned grid circuit of the H.F. valve and at the same time takes care of the aerial coupling arrangements. The second forms the detector tuned grid circuit, with the "X" portion of the coil giving us our intervalve coupling.

Now, just a point or two about the selectivity adjustments, and then we have finished. First, there are the flex-leads to the tapping points on the "X" coils. In general you will find it best to put the one for the second coil ( $L_2$ ) on the point which gives the best volume, and get your control by means of the one to  $L_1$ .

The compression-type condenser in the aerial lead is meant entirely as a supplementary control. Keep it at maximum (knob screwed right down) if you can, and only reduce it if you must.

## WONDERFUL SIMPLICITY

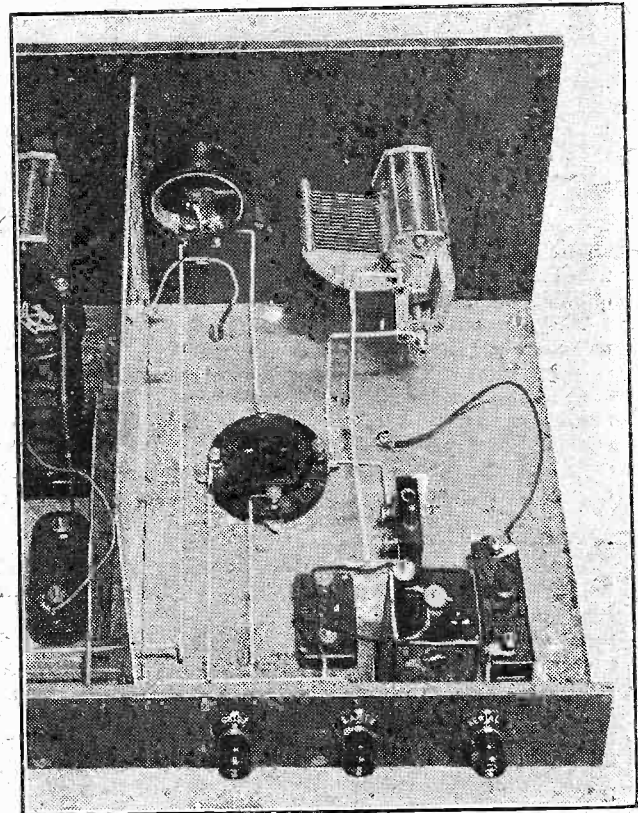

Here is the H.F. end of the set, and the first thing you will notice is there is hardly anything to be seen! That's just another proof of the care and ingenuity expended on the design, for simple as it is the results are wonderful.

# RADIO—EAST AND WEST

By OUR AMERICAN CORRESPONDENT.

Having been present at the opening of the London Radio Exhibition, our correspondent immediately left for New York, where he was able to attend the Radio World's Fair at Madison Square Garden. Below he contributes exclusively for "P.W." an impartial comparison between the two shows.

As the "Aquitania" steamed out of Southampton, bound for New York, it occurred to me that I perhaps would shortly be the only person who had actually been present at both the London and New York Radio shows.

Although the shows ended concurrently, the London one opened three days ahead of the New York counterpart, otherwise it would not have been possible by present methods of transport to reach New York in time to be at Madison Square Garden, before the show closed on September 27th.

As it was, however, we steamed into New York Harbour with a good few hours in hand, and I was able to view in comfort the exhibits at the Radio World's Fair (as my compatriots prefer to call it!).

## Plenty of Portables.

I was asked after I had visited Olympia what struck me most about the British exhibition. My reply was: "The overwhelming popularity of portable radios." In New York there never was a vogue for portable sets, and to find every firm in England manufacturing one sure is strange.

In America we are now perhaps nearer than we ever were to the portable set, for automobile manufacturers are incorporating compact, yet powerful, receivers on the dashboard. At first this was a luxury, but it was soon taken up, and at the show in New York there were to be seen many components specially designed for automobile radios.

Among these are several patterns in midget dynamic speakers which are quoted as being equal to their parents in quality of reproduction.

An interesting outcome of the demand for automobile radios is the resultant entry into the ordinary radio set manufacturing field of General Motors, who supply a most efficient line of multi-valve receivers.

They guarantee that if future developments call for the redesign of their receivers, such receivers will be built upon a standard chassis already incorporated, thus it will not be necessary to discard an expensive cabinet which perhaps harmonises with its surroundings, and may even have been chosen for this reason.

## Artistic Sets.

It was disappointing to find so much "junk" at the Wireless Exhibition in London, but presumably this is to cater for a large community who are able to afford a very small minimum for their radios.

In New York we do not have nearly so many of these extremely cheap outfits, the most popular type of radio being the artistic upright cabinet containing a multi-valve radio of six to ten valves.

For this type of receiver the price is perhaps lower than in England, a Brunswick Panatropé radio-gramophone, for example, costing but \$185.00 (£37), or an

ordinary carved walnut upright cabinet affair, \$139.50. These are average prices, which can be exceeded or undercut.

## Better Cabinet Work.

Cabinet work, although perhaps hybrid in character, has reached a much higher level in New York than in London, in so far as the radio industry concerns itself, and I must admit that probably the best-looking receiver housings at Olympia were those of a firm which originated in America.

I am told that the necessity for selectivity in receiver design is just as acute in

## VERY NEAT!



The smallest two-valve portable seen at the National Radio Exhibition. Including the loud speaker, it is only eight inches square.

Europe as in America, yet there were very few so-called armoured, or all-metal, chassis to be seen. Why is this? Their usefulness has been proved by American manufacturers, yet your people do not seem to have "cottoned-on" nearly so quickly as they might have done.

A general survey of the New York show denotes it to be an exhibition of refinements. There are no radical developments, but rather a general tendency to perfect

and elaborate upon existing and tried circuits.

The super-heterodyne seems to be in its element once again; there is universal adoption of the screened-grid valve; there are so-called "fading eliminators" whose function is to control volume automatically so as to render fading unnoticeable; the midget set, calculated to simplify the selling of two or three radios to a family, makes its bow; the A.C. tube appears in a more perfected pattern.

The development of screened-grid tube receivers has come on with leaps and bounds, their inclusion in ten-tube super-heterodynes being common practise. Incidentally, it is to you Britishers that credit must be given for the popularising of the screened-grid valve, for I, personally, remember receiving my first valve of this pattern from London before they were on the market in New York.

The pentode is still on probation over here, and whether it will be universally adopted remains to be seen.

There were the usual novelties at the New York show, such, for example, as the Wurlitzer radio, which embodies a time-clock device for automatic tuning. The receiver may be set in the morning to switch itself on and off for any number of desired programmes, and it will be found to accomplish its duties in most worthy style.

## Talkie Demonstrations.

For those interested (and this included the majority of persons present) a demonstration of talkie film producing was given, an attraction which might very well have been presented at Olympia.

As it was, all I saw among the British exhibits which bore witness to the existence to this closely allied business was a talkie film projector which attracted considerable interest.

The arrangements at Olympia I found worthy of commendation, the demonstration salons being sufficient to excite the envy of any American exhibitor.

Gadgets for making one's own records, electrically recorded, have appeared in New York as well as London. Their main purpose, it appears, is to make permanent the broadcast of a favourite artist as it is received over the air. The first question that arises in my mind is, what will the artists say to this new form of competition to the legitimate record business, which is going to affect their royalties?

In summing up, the London and New York exhibitions may be compared as follows: Whereas the New York show devoted most of its space to the exhibition of completed multi-valve sets in elaborate cabinets and rarely of less than six valves apiece, the London Show catered for a leaner purse, and as adequately to the home constructor as to the fan interested solely in the purchase of a completed set.

## High Standards.

Cabinet work on the whole was definitely better at the New York show and, for the elaborated type of receiver, the prices lower.

Bearing in mind, however, that America entered the field of radio construction for home use some time before Britain, the difference between the standards of the manufacturers of both countries is surprisingly little. I shall look forward to a flying visit to London again next fall.

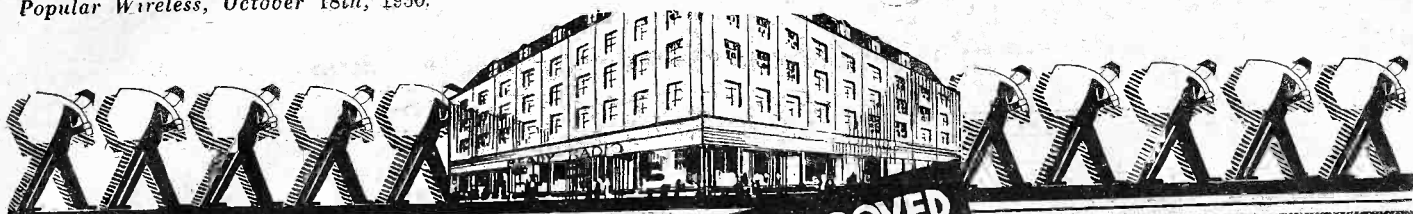

**TROUBLE-FREE  
SET BUILDING**

**USE READY RADIO APPROVED  
NON-SOLDERING KITS ONLY**

**USE 'JIFFILINKS'  
FOR WIRING-UP**

**"THREE-COIL" THREE**

	£	s.	d.
1 Drilled ebonite panel, 18 x 7 ins.	2	6	0
1 Hand-polished oak cabinet with 10-in. base-board	1	10	0
2 ReadiRad '0005 variable condensers	9	0	0
2 ReadiRad duograph slow motion dials	13	0	0
1 ReadiRad differential condenser, '00015	5	0	0
1 ReadiRad on-off switch	2	0	0
1 ReadiRad filament rheostat	4	6	0
3 Benjamin Vibrolders	2	6	0
3 ReadiRad single coil holders	1	6	0
1 Formodensor type G	3	0	0
1 T.C.C. '01 fixed condenser	10	0	0
1 ReadiRad '001 fixed condenser	10	0	0
1 ReadiRad '0003 fixed condenser	9	6	0
1 Varley H.F. choke	4	6	0
1 ReadiRad "Hilo" H.F. choke	1	4	0
1 ReadiRad 2-meg. grid leak and holder	1	1	0
1 R.I. Hypermu L.F. transformer	1	1	3
1 ReadiRad H.T. fuse and holder	2	0	0
1 ReadiRad Standard screen	2	0	0
1 Drilled terminal strip, 18 x 2 ins.	2	6	0
10 Engraved Belling Lee terminals	9	6	0
2 Lewcos coils, No. 60X.	3	6	0
1 Lewcos coil, No. 50 C.T.	13	0	0
2 Lewcos coils, No. 250X.	4	6	0
1 Lewcos coil No. 100 C.T.	1	19	0
3 Valves as specified	2	6	5
1 Set ReadiRad Jiffilinx	1	0	0
Screws, plugs, etc.	1	0	0
<b>TOTAL (including valves and cabinet)</b>	<b>£9</b>	<b>16</b>	<b>0</b>

**"SHARP-TUNE" TWO**

	£	s.	d.
1 Drilled ebonite panel, 12 x 8 ins.	19	0	0
1 Hand polished oak cabinet with 7-in. base-board	5	0	0
1 ReadiRad '00015 differential condenser	3	6	0
1 ReadiRad '0005 Brookmans condenser	6	6	0
1 ReadiRad duograph slow motion dial	4	6	0
1 ReadiRad '0005 variable condenser	10	0	0
1 ReadiRad on-off switch	4	6	0
1 ReadiRad "Hilo" H.F. choke	1	4	0
1 ReadiRad 2-meg. grid leak and holder	2	6	0
3 ReadiRad single coil holders	3	0	0
2 Benjamin Vibrolders	10	0	0
1 ReadiRad '0003 fixed condenser	19	0	0
1 Lissen super L.F. transformer	1	6	0
1 Drilled terminal strip, 12 x 2 ins.	2	3	0
9 Engraved Belling Lee terminals	2	6	0
1 Set ReadiRad Jiffilinx	3	6	0
1 Lewcos coil, No. 40	3	6	0
1 Lewcos coil, No. 60	3	6	0
1 Lewcos coil, No. 50	4	6	0
1 Lewcos coil, No. 100	4	6	0
1 Lewcos coil, No. 250	4	6	0
1 Lewcos coil, No. 150	19	0	0
2 Valves as specified	1	3	0
Screws, flex, plugs, etc.	1	0	0
<b>TOTAL (including valves and cabinet)</b>	<b>£6</b>	<b>7</b>	<b>0</b>

ANY OF THE ABOVE COMPONENTS CAN BE SUPPLIED SEPARATELY IF DESIRED.

**KIT A** less valves and cabinet **£6:7:6**  
or 12 equal monthly payments of 11/9.

**KIT A** less valves and cabinet **£4:9:0**  
or 12 equal monthly payments of 8/3.

**KIT B** with valves less cabinet **£8:6:6**  
or 12 equal monthly payments of 15/3.

**KIT B** with valves less cabinet **£5:8:0**  
or 12 equal monthly payments of 10/-.

**KIT C** with valves and cabinet **£9:16:6**  
or 12 equal monthly payments of 18/-.

**KIT C** with valves and cabinet **£6:7:0**  
or 12 equal monthly payments of 11/9.

**OFFICIAL BLUE PRINT SUPPLIED FREE WITH ALL KITS**

**TO OVERSEAS CUSTOMERS.**  
All your goods are very carefully packed for export and insured, all charges forward.

**TO INLAND CUSTOMERS**  
Your goods are despatched post free or carriage paid.

**Immediate  
Dispatch**

**Ready Radio**  
159, BOROUGH HIGH STREET,  
LONDON BRIDGE, S.E.1.  
Telephone: Hop 5555 (Private Exchange) Telegrams: READIRAD, SEDIST.

**Cash or Easy  
Payments**

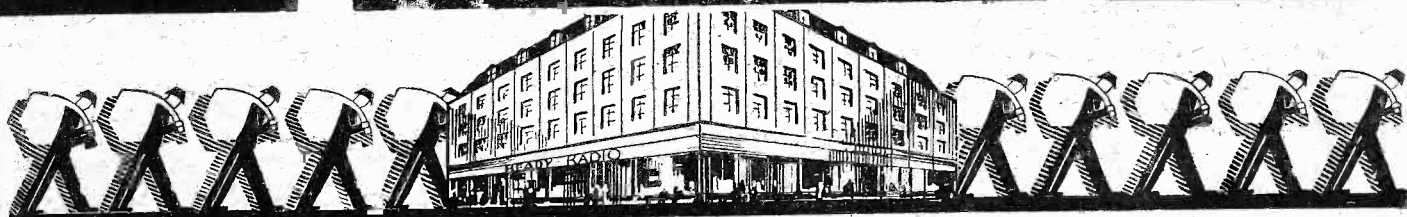

EVERYTHING **The G.E.C.** ELECTRICAL  
your guarantee

EVERY BATTERY BOUGHT gives you a FREE MONTH'S H.T. SUPPLY



PRICE **13/6** FOR THE TRIPLE CAPACITY UNIT

MADE IN ENGLAND

Sold by all Wireless dealers.

A MAGNET Triple Capacity Battery at 13s. 6d. is equivalent in capacity to three standard unit batteries at 7s. 11d. each. This means a reduction in H.T. cost equivalent to at least a whole month's supply absolutely free of charge. All modern high-power receiving sets make a heavy demand on H.T. current. This is why the new wonder battery means so much—a real economy and months of steady power and vigorous life, even under strenuous usage.

Use also MAGNET Low Tension Accumulators.

The Complete range of "MAGNET" Wireless Batteries includes:

TRIPLE CAPACITY TYPE  
L. 4903, 60 volt Price .. **13/6**

STANDARD UNIT TYPES  
L. 4920 .. .. 60 volt Price .. .. **7/11**  
L. 4922 .. .. 100 volt Price .. .. **12/11**

GRID BIAS BATTERIES  
L. 6095 .. .. 6 volt Price .. .. **1/3**  
L. 6096 .. .. 9 volt Price .. .. **1/9**  
L. 4908 .. .. 16½ volt Price .. .. **3/3**

**"Magnet"**

TRIPLE CAPACITY H.T. BATTERY

TRIPLE CAPACITY GIVES A MONTH'S FREE H.T.

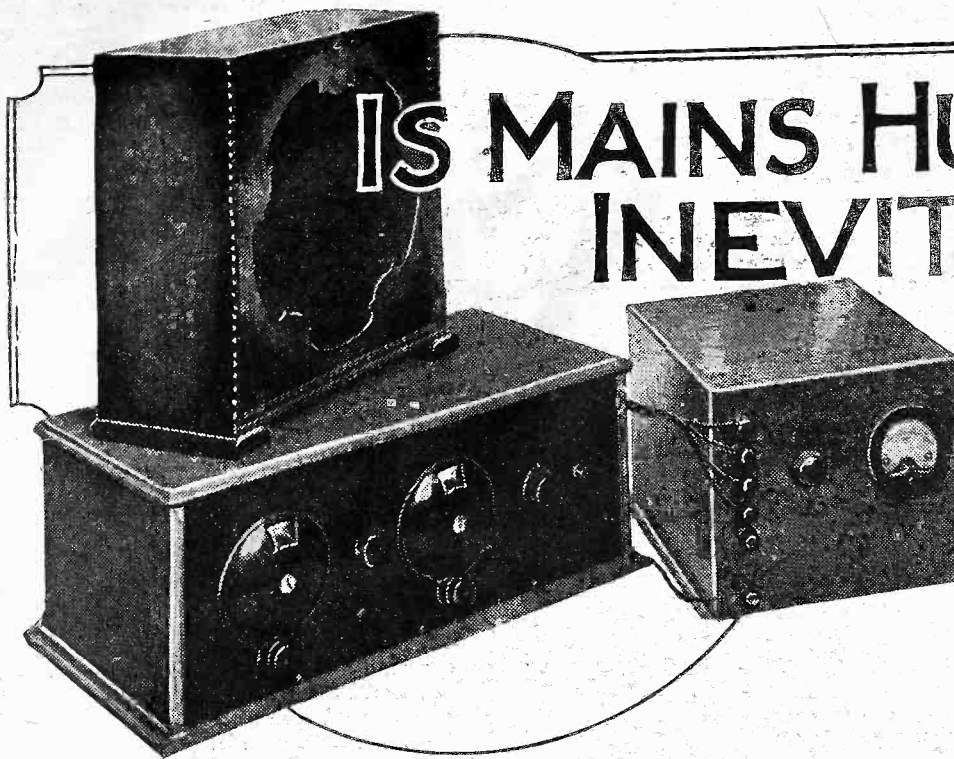

# IS MAINS HUMMING INEVITABLE?

by  
**VICTOR KING**

Even if it is not, must a degree of hum be tolerated in circumstances where economy is essential? And if so, can we lay down a scale of hum percentages? This challenging article, by one of the world's most eminent set designers, raises and answers many such vital queries in relation to radio power from the mains.

SOME of you may consider that such a question is entirely unnecessary. But

I assure you that that is far from being the case. Within recent weeks I have had the opportunity of examining quite a few mains sets in operation in various districts. Some of these are commercial and some home-made receivers.

In very few instances were there silent "backgrounds." For the most part the "humming" was quite distressingly prominent. That is, at least, to me. Curiously enough, the ears of the owners of these sets seemed to have become rather "blunted" to the persistent interference. When I referred to the noise, "Yes, but you do not notice it much when the music is on," was the kind of reply I received.

## It Can Be Eliminated

But if I now make the statement that with practically any public power supply both L.T. and H.T. can be obtained sufficiently free from ripple not to cause hum I do not want you to think that the question raised by the title of this article has been answered. It hasn't.

If modern valves are used properly, a string of even three will give considerable amplification. The smoothing necessary to silence mains hum is a somewhat costly business in comparison with the components used in the set.

And here we arrive at the crux of the matter. And that is bound up in another reading of this article's title: should a degree of mains hum be tolerated on the grounds of apparatus economy? and if so, how much?

## Hum is a Fault

Pursuing the points further, should any hum at all, even though it is barely audible, be permitted?

I feel it would be impertinent for me to answer that, because it is up to the individual listener to set his own standards. From a purely personal point of view, I must say that I am unable to tolerate any hum at all, for I regard its presence as indicating a

fault, and a fault that can nearly always be removed these days.

I think the makers of the better-class mains sets and units mould their policies around such a view.

Any attempt to build a mains device "down to a price" is almost certain to result in inadequate smoothing. You must

## A RADIO ROBOT



The Hon. Mrs. Victor Bruce and her two-seater 'plane. This is fitted with a complicated automatic radio transmitter, which is able to send out pre-arranged sequences of signals.

have nice big chokes and plenty of "microfarads" before you can smooth out the ripples completely.

Any move towards the toleration of hum on economic grounds on the part of manufacturers is bound sooner or later to lead to disaster for very sound psychological and physiological reasons.

I mentioned just now that I have noticed that listeners tend to get "hardened" or "blunted" to persistent interference.

Well, I might have added then that it is a well-known fact that the ears will adapt themselves almost to anything.

During the war we were afforded ample proof of that. I remember that when I was with an artillery battery, one got so used to continuous bombardment that one hardly noticed the terrific noise! And workers in the noisiest of factories will tell you that they do not find the deafening din unbearable, and that they can converse quite freely through it, although visitors are nearly deafened and have to shout at each other.

Of course, it takes some considerable time to get one's aural nerves acclimatised to such conditions.

## Easily Unnoticed

To revert to our mains apparatus makers. If their testers once tolerate a certain amount of hum they will eventually get quite distorted views as to what constitutes a "tiny hum." Remember, it is a persistent interference and one that generally has a constant frequency. With such a noise ringing in their ears all the time, how can they possibly retain an impartial criticism of its intensity?

You might say that it would be enough to measure the intensity. It is fairly easy to do that, although I have the idea that few concerns in this country carry their tests to such conclusions.

Regarding the listener's attitude to the question, I am afraid that there is a very marked tendency to accept a certain amount of hum with mains sets as being quite inevitable. And that is why I wrote this article; it is an attempt to kill that idea.

## Should Be Silent

Modern mains working should be every bit as silent as when the best of batteries are used. If you pass a certain degree of "hum," then you should do so with a complete realisation that it is a fault that should not exist in any modern high-class set.

It is very hard indeed to classify "humming." Broadly speaking, any hum at all is bad, technically, although a "hum" that can only faintly be heard by

(Continued on page 307.)

# RESISTANCE REALITIES.

Some interesting notes about a very vital factor in radio reception.

**T**HERE are many factors which influence the resistance of a material. Its temperature, its physical structure, and its degree of purity, for instance, all influence a metal's conductivity.

Silver is the best electrical conductor we know of. Then comes copper, and, after copper, in decreasing order of conductivity, gold, zinc, iron, platinum and mercury, to enumerate only a few of the better-known metals.

The physical structure of a metal influences its conductivity. A bar of metal which is crystalline in structure will have a resistance considerably higher than a bar of non-crystalline metal.

## Increase in Resistance.

This fact is one of very great importance because, in time, all wires tend to become more or less slightly crystalline in nature, and, therefore, to increase in resistance. An aerial wire, for instance, which for many years has been subjected to the inclemencies of the weather gradually takes upon itself a slight crystalline structure. It becomes brittle, and eventually it breaks.

If you examine the fracture under a microscope or even a strong hand-lens, the crystalline cross-section of the fracture will be apparent. It is, of course, very possible that slow changes of this nature may have a lot to do with the gradual decrease in signal-strength experienced by many crystal users, although, of course, there are many other greater factors which work together to produce the same effect.

Another factor which influences the resistance of any material is temperature. Generally speaking, the hotter a wire or a bar of metal is, the higher its resistance becomes.

## The Effect of Heat.

The explanation of this fact is not difficult to grasp. When we put heat into a material, what we really do is to increase the energy of its vibrating molecules, and, more

## INCREASING RESISTANCE

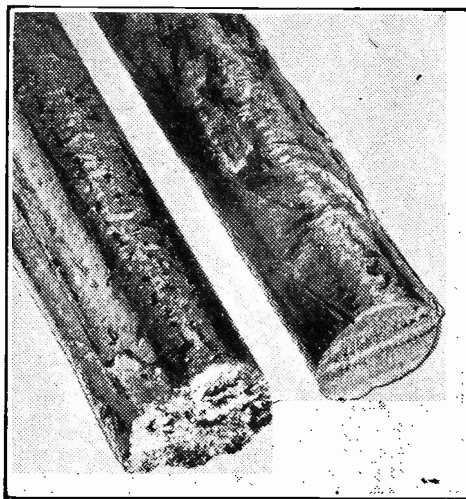

Here are two similar specimens of metal rod—the one on the left has the greater resistance because the metal has crystallised.

usually, a stream of electrons finds it more difficult to push its way through a maze of molecules which are in a state of violent agitation, than it does when the molecules are in a less rapid state of movement.

Some materials, notably carbon, however, decrease in resistance with increase in temperature. A red hot bar of carbon, therefore, has a smaller resistance than a similar bar at normal temperatures. This, however, is one of the few exceptions to the general rule.

What happens, you may ask, to the resistance of a wire when it is very greatly cooled? As you would expect, the resistance of the wire is lowered with decreasing temperature. This, of course, because of the fact that as we lower the temperature of a metal, or of most materials, for that matter, we decrease the vibrational energy of its constituent molecules, thus providing a freer path for the electron stream of the current.

## Elimination of Resistance.

If a metal rod or wire could be cooled down to Absolute Zero, that is, to 273 degrees centigrade below the freezing point of water, all its constituent molecules would be at rest. There would be a perfectly free and frictionless path for the electric current to traverse, and so, one assumes, a current started in a closed circuit, cooled down to Absolute Zero would flow round and round the circuit indefinitely, thus constituting a species of perpetual motion.

But no one has ever cooled a wire down to Absolute Zero, although a temperature only a few degrees above this point has been reached. At such a temperature a current started in a closed circuit has been found to be present many hours after its commencement, the resistance of the wire at that temperature having become vanishingly small.

# SHORT-WAVE NOTES

By W. L. S.

**I** APPEAR to have been properly "caught out" concerning my flourish of trumpets about the return of good conditions. Conditions, as such, are negligible again at the moment, and all the promise of DX reception has gone once more.

I am not so conceited as to imagine that it is all a conspiracy against me, as was one amateur to whom I listened one Sunday morning, but I admit myself fairly beaten, and retire from the uneven contest. Henceforth "conditions" do not interest me, and I will do without them. If I hear a DX station, so much the better; if I don't, then I have a poor receiver. But "conditions"—never!

## A Truly Crowded Band.

Surely 40 metres, in London, on a Sunday morning, is the most congested spot of ether that one can find. Just before writing this I have heard upwards of thirty British stations on telephony, all fairly loud, intermingled with two South London stations using the most awful R.A.C. notes, dozens of Frenchmen slightly (but not much) worse,

interrupted C.W. from an unknown source, spark from somewhere or other, and a general confusion of noise described by a visitor as sounding "like Hades on a Bank Holiday." The only thing for a modest, unassuming person like me to do is to withdraw and leave it until there is a little more room.

I wonder whether it is possible that at the two ensuing conferences (at Copenhagen and Madrid) the amateur will be allowed a little more space to work on? It is only the spirit of incurable optimism that keeps him alive with the narrow bands he is allowed at present.

## Introducing Short-Wavers.

A station I recently heard, namely ST2C, in the Sudan, probably has the distinction of having introduced the first short-wave transmitter into that country. He is, as a matter of fact, a British amateur away from home, which makes it all the more interesting to hear him.

Another enthusiast, this time from India, also had what I believe was the honour of introducing the first short-waver into British Somaliland, with the Anglo-Italian Boundary Expedition. No transmitter was used, but some very useful work was done.

Two or three readers have reopened the rather puzzling business about hand-capacity effects occurring when the receiver is completely screened in a metal box. I am still of my former opinion that the

whole thing depends upon the length and character of the earth lead.

If one loses a signal by approaching the box, then a variable condenser in series with the earth lead will be found capable of tuning it to a position where the trouble completely stops. Unfortunately, the setting will need altering for different wave-lengths.

## A Cure for Hand-Capacity.

I have found a more satisfactory scheme for this, which consists of introducing a .0005 compression-type condenser into the short-waver, and not connecting the filament supply to the metal box at all. Instead, it is taken to the metal in series with this condenser.

For some reason it will generally be found that a value for this can be arrived at which gives immunity from capacity-effects at all frequencies. The circuit arrangement, if you think it out, is not the same as that produced by the external condenser, since the box is earthed but the filaments are not.

An Essex reader wants to know the whereabouts of G F W D, who was heard calling the B.B.C. on 23-25 metres or somewhere in that region. Telephony was used. The same reader has a single-valver that works perfectly, and yet gives trouble with threshold howl when an external R.C. amplifier is coupled up. Probably an H.F. choke in either or both of the headphone leads would cure this, E. H. It is worth trying.



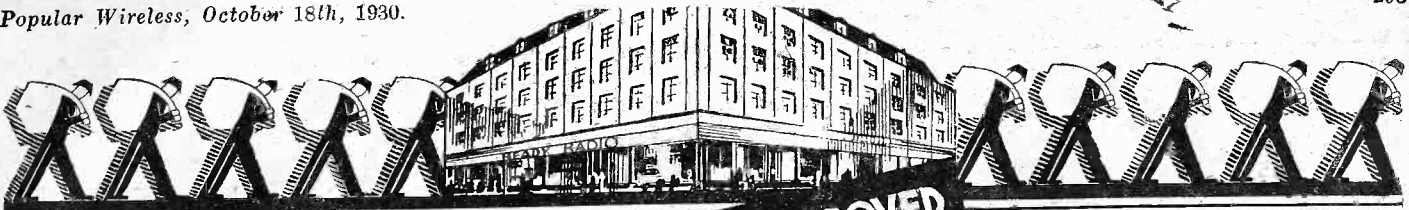

**TROUBLE-FREE  
SET BUILDING**

**USE READY RADIO APPROVED  
NON-SOLDERING KITS ONLY**

**USE "JIFFILINKS"  
FOR WIRING-UP**

**"EASY-CHANGE"  
THREE**

	£	s.	d.
1 Drilled ebonite panel, 18 x 7 ins.	6	0	0
1 Hand-polished oak cabinet with 10-in. base-board	1	10	0
1 ReadiRad '0005 variable condenser	4	6	0
1 ReadiRad '00015 differential condenser	5	0	0
2 ReadiRad on-off switches	1	8	0
3 ReadiRad single coil holders	2	6	0
3 Benjamin vibrolders	4	6	0
1 ReadiRad '0003 fixed condenser	10	0	0
1 ReadiRad '0002 fixed condenser	10	0	0
1 ReadiRad 2-meg. grid leak	10	0	0
1 Lissen R.C.C. unit with 1/2- and 1- or 2-meg. leak	4	0	0
1 ReadiRad "Hilo" H.F. choke	4	6	0
1 ReadiRad fuse and holder	1	3	0
1 Igranic type J L.F. transformer	17	6	0
1 Terminal strip, 18 x 2 in.	1	8	0
10 Belling Lee engraved terminals	2	6	0
1 Lewcos coil, No. 60X	4	9	0
1 Lewcos coil, No. 250X	5	6	0
1 Lewcos coil, 100	4	6	0
3 Valves as specified	1	7	6
1 Set ReadiRad Jiffilinx	2	6	0
1 ReadiRad duograph dial	6	6	0
Screws, plugs, etc.	1	8	0

TOTAL (including valves and cabinet) **£7 2 0**

**"MAXI-POWER" FOUR**

	£	s.	d.
1 Drilled ebonite panel, 21 x 7 in.	8	0	0
1 Hand-polished oak cabinet with 10-in. base-board	1	10	0
2 ReadiRad 3-point on-off switches	3	0	0
2 ReadiRad variable condensers, '0005	9	0	0
2 ReadiRad duograph slow-motion dials	13	0	0
1 ReadiRad differential reaction condenser, '00015	5	0	0
1 Wearite filament rheostat, 15 ohms	1	6	0
1 ReadiRad on-off switch	0	10	0
6 ReadiRad single coil holders	5	0	0
4 Benjamin vibrolders	6	0	0
1 ReadiRad '0002 fixed condenser	10	0	0
1 ReadiRad '0001 fixed condenser	10	0	0
2 T.C.C. or fixed condensers	6	0	0
1 ReadiRad '0001 fixed condenser	10	0	0
1 ReadiRad '0003 fixed condenser	10	0	0
2 T.C.C. 1 mfd.	5	8	0
2 ReadiRad 2-meg. grid leaks and holders	2	8	0
1 R.I. H.F. choke	7	6	0
1 ReadiRad "Hilo" H.F. choke	4	6	0
1 Varley 100,000 ohms resistance and holder	7	0	0
1 Ferranti A.F.3 L.F. transformer	1	5	0
1 ReadiRad H.T. fuse and holder	1	3	0
1 Belling Lee engraved terminals	2	9	0
1 ReadiRad Standard screen, 10 x 6 in.	2	0	0
1 ReadiRad G.B. clip	2	6	0
1 Terminal strip, 21 x 2 in.	2	6	0
2 Lewcos coils, No. 35	7	0	0
2 Lewcos coils, No. 60	7	0	0
1 Lewcos coil, No. 250X	6	6	0
4 Valves, as specified	2	7	6
1 Set ReadiRad Jiffilinx	4	4	0
Screws, flex, plugs, etc.	1	6	0

TOTAL (including valves and cabinet) **£11 5 6**

ANY OF THE ABOVE COMPONENTS CAN BE SUPPLIED SEPARATELY IF DESIRED.

**KIT A** less valves and cabinet .. .. **£4: 4:6**  
or 12 equal monthly payments of 7/9

**KIT A** less valves and cabinet .. .. **£7: 8:0**  
or 12 equal monthly payments of 13/6.

**KIT B** with valves less cabinet .. .. **£5:12:0**  
or 12 equal monthly payments of 10/3

**KIT B** with valves less cabinet .. .. **£9:15:6**  
or 12 equal monthly payments of 18/-

**KIT C** with valves and cabinet .. .. **£7: 2:0**  
or 12 equal monthly payments of 13/-

**KIT C** with valves and cabinet .. .. **£11: 5:6**  
or 12 equal monthly payments of 20/9

**OFFICIAL BLUE PRINT SUPPLIED FREE WITH ALL KITS**

**TO OVERSEAS CUSTOMERS.**  
All your goods are very carefully packed for export and insured, all charges forward.

**TO INLAND CUSTOMERS**  
Your goods are despatched post free or carriage paid.

**Immediate  
Dispatch**

**Ready Radio**

159, BOROUGH HIGH STREET,  
LONDON BRIDGE, S.E.1.

Telephone: Hop 5555 (Private Exchange) Telegrams: READIRAD, SEDIST.

**Cash or Easy  
Payments**

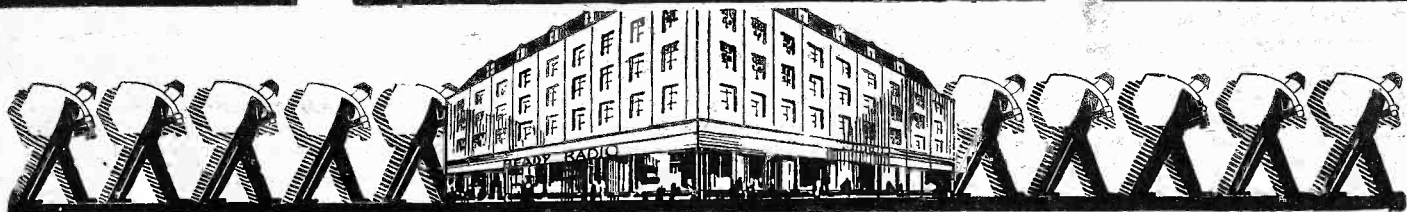

## FROM THE TECHNICAL EDITOR'S NOTE BOOK.

# Tested and Found-?



## NEW SIX-SIXTY ACTIVITY.

**A**N interesting development is announced by the Six-Sixty Radio Co., Ltd., of 17-18, Rathbone Place, London, W.1.

The many users of their valves will be interested to hear that Six-Sixty are marketing a complete range of grid leaks this season. They are available in 14 different resistances from .01 to 20 meg-ohms and sell at 1s. 6d. each. A neat bakelite holder for use with them retails at 1s.

These new Six-Sixty grid leaks are said to be remarkably silent in operation and extremely accurate, and constructors should make a point of seeing them.

## FOR RADIO-GRAM ENTHUSIASTS.

I recently received a selection of Goodson gramophone records, and I have been trying these out on a radio-gram outfit. I find them quite good, and the following seem to be particularly suitable for electrical reproduction: List No. 240, "On the Sunny Side of the Street" (University Syncopators), "Waiting For You" (Dixie Rag Pickers), and List No. 245, "I'm Needing You" (White Way Serenaders), "Climb Through the Clouds" (University Syncopators).

The Goodsons are, of course, those flexible, unbreakable records. Seven of them weigh no more than one ordinary record. They seem to be well recorded, and there is a brightness and a healthy bass that are associated usually only with the expensive recordings.

I had heard that Goodson's were "scratchy," and tended to "pull up" ordinary motors, but I don't find that the ease on my instruments. Perhaps they were earlier faults that are now eliminated.

## NEW SQUIRE LOUD SPEAKER.

We recently received a Model 21 "Sylphone" loud speaker from Fredk. Squire & Co., Ltd. Squires were early in the field with moving-coil loud speakers, and we have watched their progress with great interest.

The model 21, their latest, shows in concrete form what concentrated specialism can do. Its special features include a new form of diaphragm support, a diaphragm centring scheme that is almost completely independent of the diaphragm's lateral movements, a coil of patented design which has no former and is remarkably light, and a scheme for the reduction of air resistance in the vicinity of the moving coil,

The "Sylphone" is available for either A.C. or D.C. mains, or battery operation, in unit form, and is designed so that it can be fitted to any type of baffle-board or cabinet. The Squire model 21 is sensitive and it has a particularly even response.

## A VOLUME CONTROL.

A volume-control potentiometer, above all other types of variable resistances, needs to have an absolutely efficient action. A faulty contact may mean loud crackles and scrapings while, if the resistance is not evenly spread out, a satisfactory adjustment of volume may be hard to obtain.

One of the most satisfactory potentiometer-volume controls that I have tested for some time is the Super Rotorohm volume control, due to the Rotor Electric Ltd. It retails at 7s. 6d., and the type H has a resistance of 25,000 ohms.

A disc-rocker contact provides an exceptionally smooth adjustment. The component is most robust in character and the finish is high class. A large milled knob with an engraved indicating arrow is provided, and the device can be mounted on a panel by means of one hole.

## NEW BATTERY CONNECTOR.

When coupling up Exide H.T. 10-volt units two different sizes of connectors are required. A 60-volt assembly, for instance, necessitates three large connectors and two small ones.

But in future the Chloride Electrical Storage Company, Ltd., are going to supply one large connector with each 10-volt unit,

together with an instruction card showing how a small connector can easily be cut from the large one.

The connector takes the form of a flat lead strap with four holes cut in it. The marking is very plain and the material easily cut.

## EBONITE COMPONENTS.

The British Ebonite Co., Ltd., recently sent me a selection of their new productions. These include 6-contact coil formers and bases and choke formers of various sizes.

The new Becol multi-contact formers are greatly improved and are superior to the original patterns—good though those were.

Also the price is now only 7s. 6d. for the former and base instead of 10s. 6d. You

Manufacturers and traders are invited to submit radio apparatus of any kind for review purposes. All examinations and tests are carried out in the "P.W." Technical Department, with the strictest of impartiality, under the personal supervision of the Technical Editor.

We should like to point out that we prefer to receive production samples picked from stock, and that we cannot guarantee their safe return undamaged, as it is our practice thoroughly to dissect much of the gear in the course of our investigations!

And readers should note that the subsequent reports appearing on this page are intended as guides to buyers, and are therefore framed up in a readily readable manner free from technicalities unnecessary for that immediate purpose.

can obtain either part separately for 3s. 9d.

Both four and six-contact Becol formers and bases are available.

All these British Ebonite lines seem to me to be particularly robust mouldings, and the ebonite is of a high grade and much superior to some that is on the market.

## THE AMPLION PORTABLE.

The Amplion Portable set is built into a real-hide case and is of the suitcase type.

It employs two screened-grid H.F. stages, a detector, and one L.F.

The loud speaker is contained in the lid and you can see the disposition of the valves and batteries from the accompanying photo, which shows the set with the neat cover removed.

I have recently had an opportunity of testing one of these Amplion portables and I must say I find its performance impressive.

It is very selective and it is sufficiently powerful easily to bring in a number of Continentals in daylight.

Also, its quality is unusually good for a portable.

The controls are easy to handle and altogether it is an achievement.

## CONCERNING MOVING COILS.

Messrs. Rotor Electric Ltd. recently issued the Grassman Moving-Coil Booklet which contains interesting notes on moving-coil speakers in general and the Grassman Dynamic in particular.

## RADIO CABINETS.

The Carrington Mfg. Co. Ltd. are now distributing a 24-page catalogue describing their "Camco" cabinets.

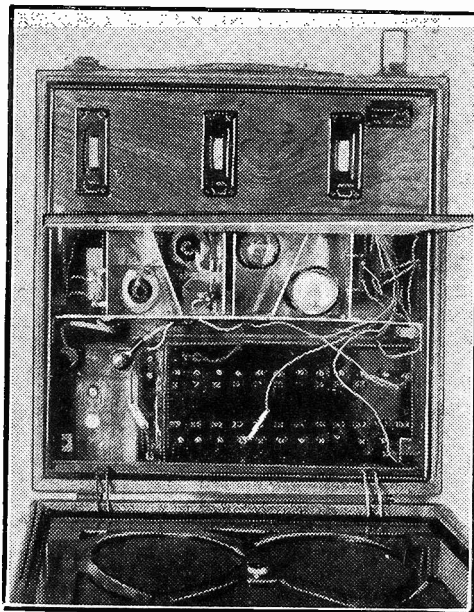

A view of the Amplion Portable Receiver.

# P.M. 252

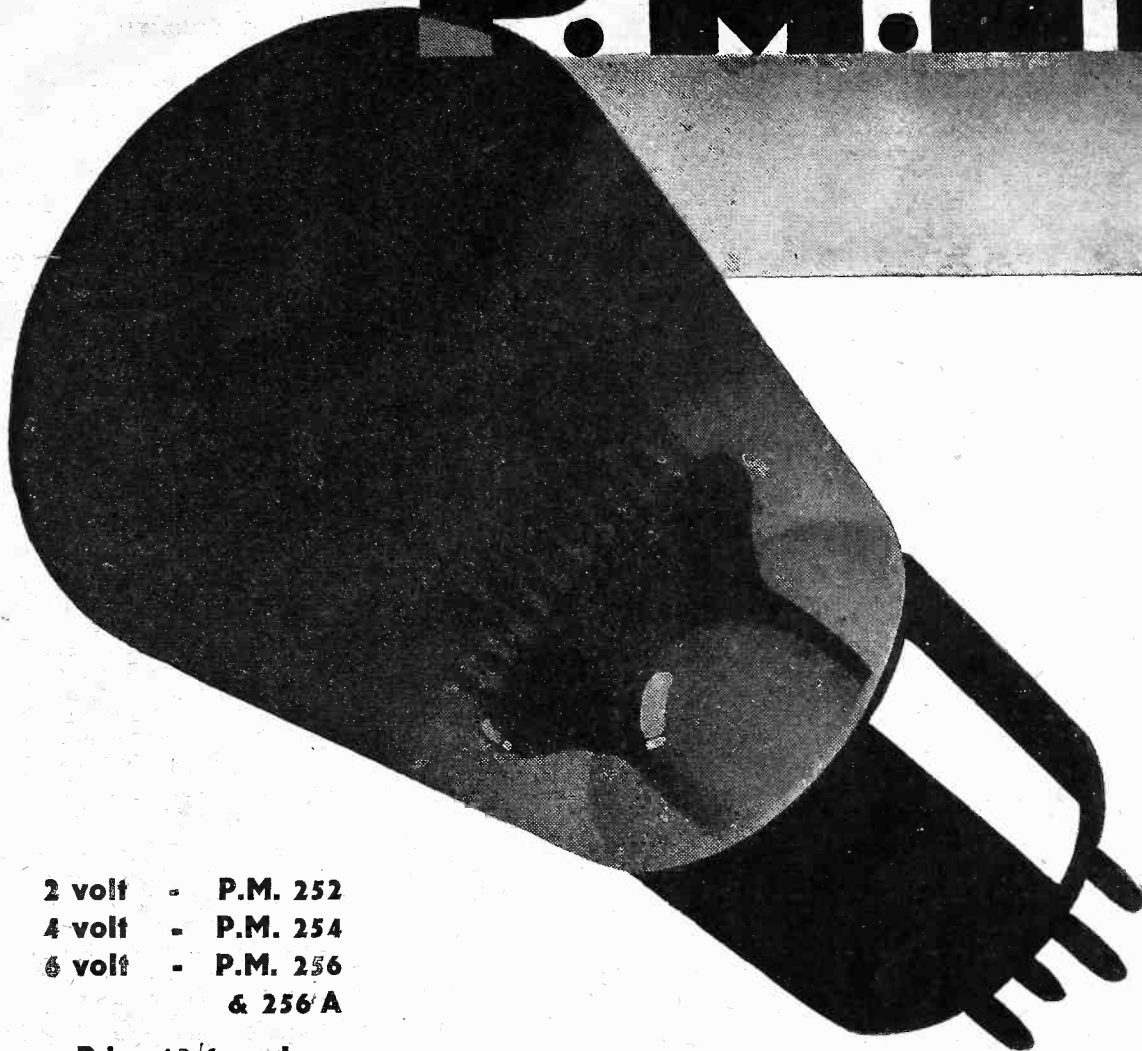

- 2 volt - P.M. 252
- 4 volt - P.M. 254
- 6 volt - P.M. 256  
& 256A

Price 13/6 each.

A low impedance valve for use as the output valve in battery-operated receivers, type P.M. 252 is the "super-power" valve of the Mullard 2-volt range. The large permissible grid swing permits the valve to handle big signal voltages while as a result of its low impedance (2,600 ohms) and excellent mutual conductance (2.1 milliamps per volt) it will give a large undistorted output sufficient for operating the average domestic speaker or radio gramophone.

The P.M. 252 is very economical in operation, the filament consumption being only 0.3 amp at 2-volts. It can therefore be employed in portable receivers without imposing too great a load upon the low tension accumulator.

# Mullard

## *THE · MASTER · VALVE*

Advt.: The Mullard Wireless Service Co., Ltd., Mullard House, Gearing Cross Road, London, W.C.2

# GREATEST RADIO SENSATION

## NEW 3-VALVE SET OBTAINS OVER 50 STATIONS ON LOUD SPEAKER WITH DAVENTRY 5GB WORKING

This is the new Northampton Plating Co. Super Selective 3-Valve Loud Speaker set, which is now offered to the public. After months of careful research a circuit has been designed superior in selectivity to a screen grid set, and yet remarkably simple. It can be used, not only for cutting out the local station, but for other disturbances such as Morse. It is the simplest, cheapest, and most selective in the world. No soldering required or coil changing. Experts have declared it absolutely unique. Over fifty stations have been obtained on loud speaker with aerial 20 feet high, using cheap valves, including Cardiff, Paris, Madrid, Manchester, Stuttgart, Toulouse, Hamburg, Glasgow, Frankfurt, Rome, Langenberg, Berlin, Brussels, Hilversum, Kalundborg, Konigswusterhausen, Radio Paris. These were obtained 3 miles from Daventry while 5 G B was working. Thousands of novices with no knowledge of wireless have built the old Northampton Plating Co. Super 2 and 3 in all parts of the world, and have been astounded by the results even with cheap components, but the new Super Selective 3 makes other sets old fashioned, and marks the greatest improvement in valve sets for years. Orders have poured in from all parts of the world, including America, Turkey, Gold Coast, and Nigeria. In order to give everyone the opportunity of testing out the new circuit, two 6d. Blue Prints, one for new Super Selective 2 and one for Super Selective 3 Valve, will be supplied for 3d. each.

## NEW SUPER 4-VALVE PORTABLE SEPARATES TWO BROOKMANS PARK STATIONS UNDER THE AERIALS

This is the latest model circuit by the Northampton Plating Co. offered to the public for the first time. It has been specially designed to satisfy the requirements of the new regional stations. Owing to its wonderful selectivity, it requires no wave trap and obtains under favourable conditions a large number of Continental Stations at loud speaker strength, including Toulouse, Hilversum, Eiffel Tower, Konigswusterhausen, and Radio Paris. At less than half the price of a high-class portable set, it is acknowledged under severe technical tests to be far superior. In order to show what marvellous results can be obtained the set was placed between two aerials at the entrance to Brookmans Park, and the two programmes were easily separated. The set was also taken on 1,000-mile motor-tour over England and Wales. On the South coast and East coast many stations were easily obtained on loud speaker at good strength. Even in Wales, where reception is difficult, excellent results were also obtained. In order that everyone may be able to construct this unique portable set, a full size shilling Blue Print, with full details and instructions, can be obtained from Northampton Plating Co. for 6d. Letters must be fully stamped. NAME AND ADDRESS IN BLOCK LETTERS.

TRADE SERVICE AGENTS WANTED.

### READ THE LATEST REPORTS BY THE LEADING RADIO EXPERTS OF THE DAY :-

I refer to the receiver marketed by the Northampton Plating Co. as a kit set at a price that is more than reasonable. I had a pleasant surprise when I first operated it. I found there were 12 or 13 Stations easily brought in at loud speaker strength on the medium wave in addition to 5 G B. The set has remarkable qualities of selectivity and sensitivity, two characteristics rarely coupled in any one receiver. It must be set down as a definite advance.

("NOTTINGHAM JOURNAL," December 21st, 1929.)

Those who are too far from a station to use a crystal and are deterred from wireless by the present high cost of valves, will find it best to make a set from the Northampton Co.'s blue prints for two or three valves, price 3d. each. If they cannot afford a Mullard, the same company supply excellent valves at 4s. 11d. which give admirable reception, though so cheap. A thoroughly good two valve set ought not to cost more than £2 10s., including everything, and a three valve about 11s. more.

("REYNOLDS' NEWS," January 12th, 1930.)

### READ THESE TESTIMONIALS.

I have had your Super 3 since Sept., 1929, and have had wonderful results, about 50 stations at full loud-speaker strength, and can get most of these any night of the week, chief among them being: Paris, Eiffel Tower, Budapest, Prague, Belgrade, Stockholm, Madrid, Toulouse, Stuttgart, Barcelona, Turin, Maravestra-Ostrava, Rome, Algiers, Langenberg, Oslo, Lahti and Kaunas. Wishing you every success.— W. T. Emsworth, Hauts, 17/1/30.

I must write and tell you I am more than pleased with your three valve set I have just made.

It is the most wonderful bargain I have ever known in wireless, and it is all that you claim of it. I wish to recommend it to my friend who is a keen wireless enthusiast.

W. P. T., Derby, 16/1/30.

I have now built up your Super Three Valve set, and, independent of price, I have never heard or seen a set to beat it. We are still getting fresh stations, and up to the present have logged 20 at full loud speaker strength. As I am writing we are hearing an Aria from Rome. My last set cost me about £25. Your Super Three has cost me less than £5, including accumulators.

W. A. P., Norwich, 3/2/30.

Referring to the 3-valve set recently supplied, I have pleasure in informing you how satisfied I am with it. I recently put up an expensive 4-valver, and had such bad results. I may say I have had many circuits in use up to 5 valves with very good results—that means quality of reception, volume and distance. I purchased your Super 3 really for local use. As you will see, I am on top of the Brookmans Park Transmitter. The results I am getting are equal to my best with 4 and 5 valves. I can still have my Continentals on the loud speaker, and with perfect quality. Wishing you every success.—Yours faithfully, N. M., Cheshunt, Herts.

I feel I must write and congratulate you on a wonderful circuit. I have now had your "Northampton 3" only two nights, but in those two nights it has fully justified itself. I have the poorest of poor indoor aerials, and I have in 10 minutes logged 16 stations on the Loud Speaker. I have had to insert a volume control because of the power of the local station (Bournemouth, 70 miles away) and 5GB. I have just received Oslo, Paris (2), Hamburg, Berlin, Budapest and many others. Your 5GB gives 90 per cent better results than you specify. Wishing your sets the best of luck in the future.—Yours very satisfied, C. D. N.

I have examined the above testimonials, and am satisfied that these are genuine communications.—Advertisement Manager, "News-Chronicle."

## ARE YOU TROUBLED

with Brookmans Park? Test Report on New Brookmans Park Station, from Palmer's Green, about four miles from Station, by our own radio engineers. Using the Northampton Plating Co. Super Selective Set, with the addition of a Type F Formodenser (Price 1/6) in earth lead, it was found that by careful adjustment of set the local station was absolutely cut out. Many British and foreign stations were easily obtained at loud speaker strength, including 5 G B, Radio Toulouse, Radio Paris, 5 X X, Konigswusterhausen. This is a marvellous achievement since the set used is the cheapest in the world.

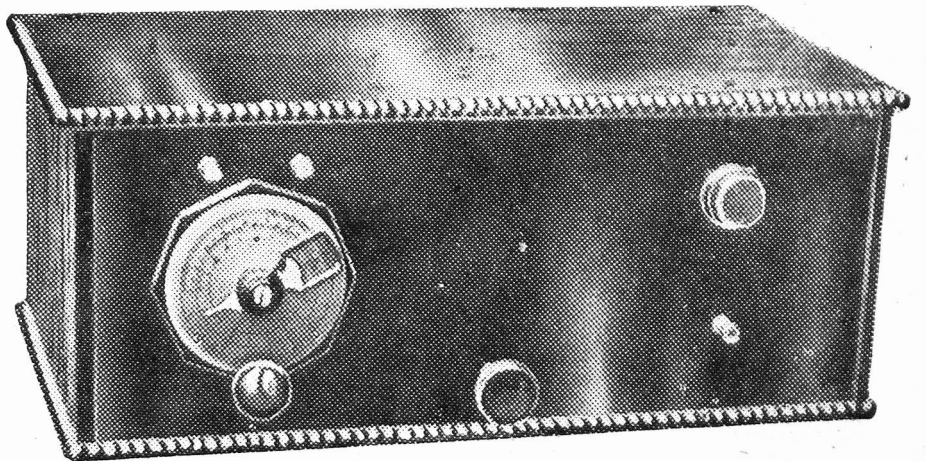

### SPECIAL WIRELESS AND CYCLE BARGAINS.

Usual Price.	Type	Sale Price	Usual Price.	Type	Sale Price.	Usual Price.	Type	Sale Price.	Usual Price.	Type	Sale Price.
10/-	Latest	4/11	17/6	New Cossor Type Long	9/6	12/6	Mullard Type Cabinet,	6/11	12/6	100 Volt H.T. Battery	8/11
5/-	Ebonite for same, 12 x 8	3/-	7/6	Wave Coils, pair	3/11	7/6	18 x 7	3/11	5/6	2 Volt Accumulator	3/6
5/11	Transformer	3/8	7/6	H.F. Choke	3/11	7/6	Aluminium Panel 13 x 7	3/11	2/-	Accumulator Carr.	11d.
4/6	0005 Variable Condenser	2/11	2/6	Daventry 5 G B Coil	1/3	17/6	Dual Coil for M.M.3	12/6	4/6	Neutralising Condenser	2/11
2/-	002 Condenser	1/3	10/6	6 Volt Amplion Valve	3/11		Triotron Dull Emitter Valve	4/11	4/-	Reaction Condenser	2/6
1/6	0003	10d.	12/6	Cone Unit	6/11	5/-	Cycle Tyre	2/6	5/-	Diff. Reaction	2/11
1/-	Grid leak 2 meg.	10d.	12/6	Cone Speaker Cabinets	7/11	2/6	Cycle Tube	1/3	2/-	Loud Speaker Cord	11d.
1/-	Anti-Mic. Valve Holder	9d.	2/-	12in. Cone Speaker Frets	11d.	6d.	Panel Transfer	3d.	6/-	'Phone Cord	11d.
2/3	Rheostat	9d.	3/-	15in. Cone Speaker Frets	1/11	6/6	Double Reading Voltmeter	3/11	£2	S.L.F. Condenser	3/11
2/-	Indoor Aerial	9d.	7/6	Old Cossor Type Coils	3/11		Triotron Super Power Valve	6/6	£3	Loud Speaker	15/-
5/-	Earth Tube	1/6	15/-	Old Cossor Type Cabinets, 21 x 7	7/11	15/-	Titan Coil	9/11	30/-	Super Telefunken Type Loud Speaker	29/11
10/-	Guaranteed Phones	4/11		Ebonite for same	3/11	9/-	60 Volt H.T. Battery	4/11		Cone Speaker	9/11
3/6	S.M. Dial	1/11								'Phones Repaired	2/6

Parts supplied for all sets at Reduced Prices. Send now to avoid disappointment. Cash with order or C.O.D. Special terms to those making sets. All goods guaranteed and exchanged if not satisfactory. Enquire for anything you want. Trade supplied. Send for our wonderful Bargain Price List P.W.

Trade Service Agents Wanted all over the World.

Owing to the enormous number of enquiries and orders, write clearly Name and Address in Block letters to the firm that made Radio Popular. Letters must be fully stamped.

**NORTHAMPTON PLATING CO. (RADIO and Cycle Manufacturers), NORTHAMPTON**

# TWO-VOLTERS of To-day

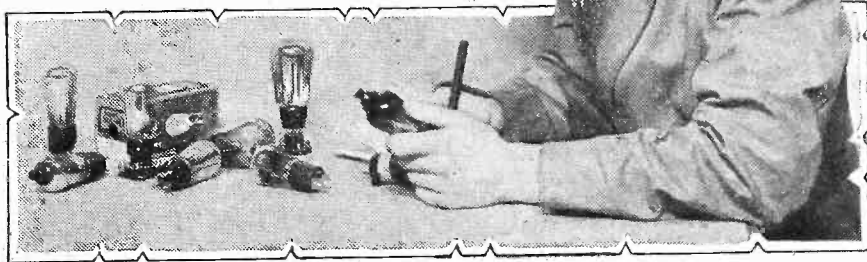

THOSE of us who can look back to radio experiences in the days before broadcasting began in this country—not so very long ago when you come to think of it—are able to appreciate to the full the tremendous advances which have been made in all phases, not excluding the design of valves.

In those "early days," as we are wont to call them, the only valves available for radio reception were the ordinary bright emitters of the R. type, and valves of the V.24 and Q.X. class for high frequency and special detectors. Not so very long after

## FOR H.F. AMPLIFICATION

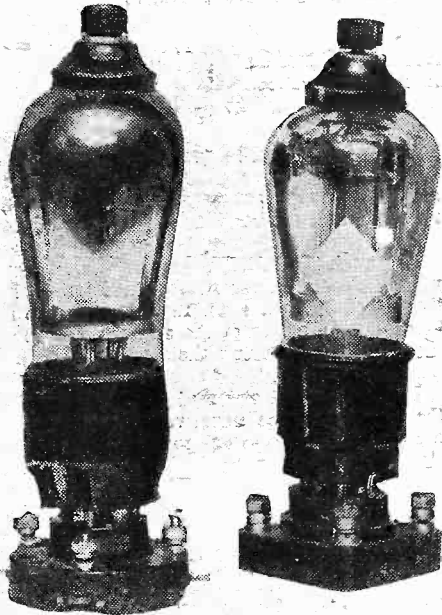

The Marconi and Cossor S.G. two-volt valves—both excellent amplifiers.

others appeared, but at the beginning of broadcasting the chief valve of British manufacture was the ordinary R. type costing about 17s. 6d. and consuming .75 amp. of L.T. current.

### The Old-Timers.

Shortly afterwards the Mullard Ora came out, and prices dropped to somewhere round 15s., and then experiments were made with the D.E.R. type, the first "dull" emitter. This took a good quarter of an amp., and was not a particularly great success when viewed in the light of present-day achieve-

ments, though in those days it was hailed as a great wonder.

After that valves rapidly appeared. Dull emitters became more general, and we got to the '06 current valve. This was not really a particularly good valve, and it was not very long before it was superseded, and now it is right off the market with the exception, perhaps, of some old stock which I believe is being disposed of at extremely low prices.

But all this time, although detectors were coming along very well and H.F. valves were not too bad, we had little choice in the way of a power valve, and unless one used the D.E.5 or the L.S.5 types of valve, L.F. amplification and loud-speaker reception was rather a precarious business. Quality was not particularly worried about, and, indeed, it would have been little use to worry.

### Dull Emitter Brightens Up!

The dull emitter then found its feet properly, and the design of valves was gone into more closely than ever. At that time also, 2-volt dull emitters began to show that they were going to be the most popular valves among the British public. The valve makers had found a filament which would give a reasonably good emission at 2 volts without a high current (.1 amp. being the general rule), and the results were equal to those obtainable with 6-volt valves, except on the low-frequency power side.

So we got dull-emitter valves which needed only .2 filament wattage and held their own against the 6-volters. But we still were up against it from the point of view of quality, for unless we used 6-volt power valves we were unable to get really good power amplification for loud-speaker reproduction. At that time the moving-coil speaker was coming into prominence, and from the 2-volt user's point of view in many cases things began to be rather awkward. But once again the valve designer

rallied, and the result has been very marked during the last eighteen months.

The old days when we used to say that if we used 2-volt valves for H.F. and detector we should still require a 6-volter for power work have gone, and unless we want super super power the 2-volt valve will give all we need. Whereas a few years ago nothing in the way of a power valve of the 2-volt variety having an impedance less than about 6,000 ohms was available, now we have valves having impedances well below 2,000 and incidentally—which is much more to the point—having magnification factors which give a mutual conductance of 2 or more.

### 2-Volters Throughout.

The result of all this is that for all ordinary purposes and even loud-speaker work, there is no reason why 2-volters should not be used throughout a set. Two-volt screened-grid valves of to-day are rarely surpassed except by the mains types, and the H.F.'s, detectors, and L.F.'s of the 2-volt class can hold their own among any competition.

Power valves are also excellent and super-power valves such as the P.220A., the P.240, the P.M.252, the Marconi and Osram P.2., and so on, are valves capable

(Continued on next page.)

## TWO OF THE LATEST

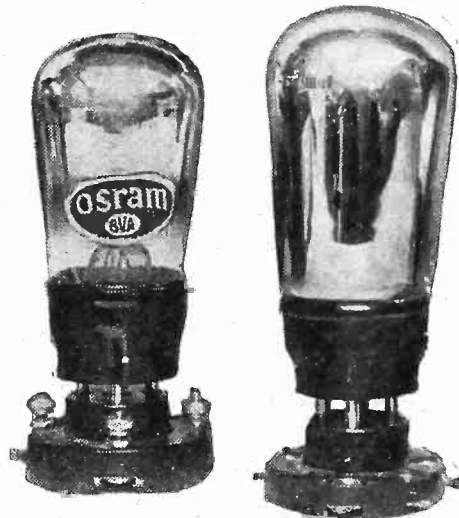

On the left we have the newest Osram valve—the H2, a 2-volt valve having an impedance of about 35,000 ohms. On the right is the famous Mazda P.220A.

## TWO-VOLTERS OF TO-DAY.

(Continued from previous page.)

of giving really superb results. It is only when you come to the P.X.4 class and the L.S.6A. that one really notices any difference between 2-volt valves and their 4- or 6-volt brothers.

The 2-volters of to-day are nothing like the 2-volters of two years ago in performance. The majority of them have mutual conductances of well over one and in the power valves usually over two, so that whenever we use a low impedance power valve in the last stage of a fairly large set we can be sure of getting good magnification out of it, a thing which was impossible with the 2-volter of two years ago.

### CHEAP & GOOD

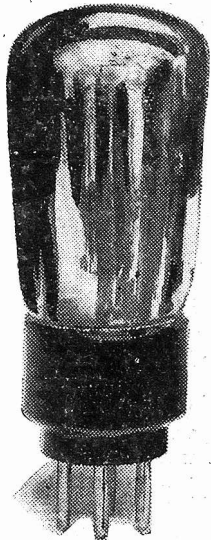

One of the Lissen 2-volt series.

Mazda's have done a great deal to popularise 2-volt power valves, and their P.220A., which has recently been placed on the market, is an example of the extensive research and untiring efforts they have displayed.

### High Output for Small Input.

Marconi's and Osram have the P.2, a really remarkable power valve on the market, while Mullards at the same time paid attention to the Pentone valves. These

### THE OUTPUT END

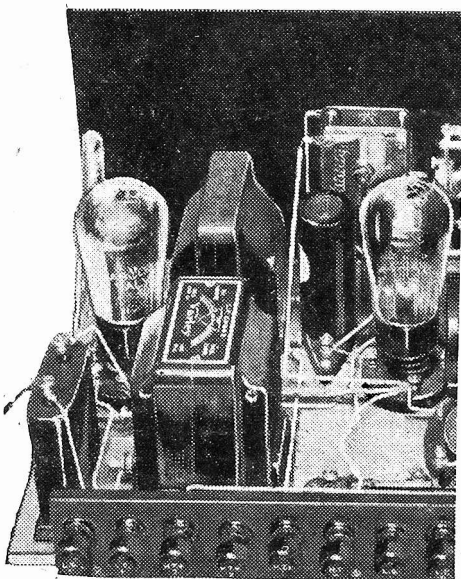

A couple of 2-volt valves in an up-to-date set. The last valve is a P.2.

5-electrode valves (commonly called pentodes) have done a great deal for the man with the small set, and the P.M.22, which has an amplification factor of 82 and an impedance of 62,500 ohms, is the result of

the Mullard efforts to bring out a really good pentode valve.

Other valve firms followed suit so that not only in the screened grid and the power, but in the pentode as well have we reached a high degree of excellence.

It is true that pentode valves will not carry the same input as the super-power valves, but it will give an extraordinarily high output for the small input.

### Really Remarkable Figures.

A comparatively short time ago every valve user became enthusiastic about the A.C. power valves brought out by Metro-Vick, and which had an amplification factor of something like 10 with an impedance of 2,500, thus giving a mutual conductance of 4. But since then Mazda's have been at work with the 240 super-power 2-volter, which is a battery-operated valve, and they have now developed it until it is comparable with that A.C. valve which we welcomed so gladly. The P.240 has an amplification factor of 7 and an impedance of 1,900 ohms, giving a mutual conductance of 3.7, really remarkable

### MEMBERS OF A POPULAR FAMILY

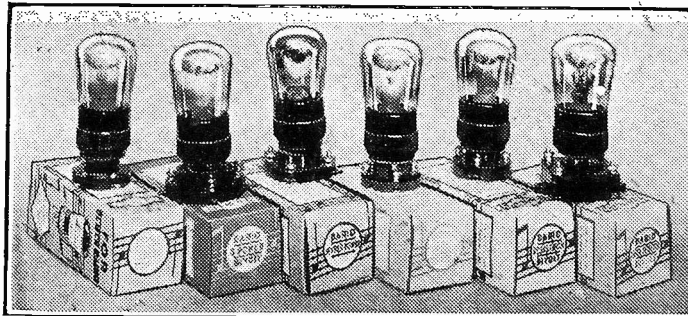

Some two-volters of well-known manufacture. These are Dario valves of various types.

figures for a battery valve, let alone a 2-volter having a filament wattage of only .8.

And when we mention these valves we must not forget the fact that quite recently super-power valves have been reduced in price, the P.240 is now 13s. 6d., while the "ordinary" valves are only 8s. 6d. Excellent 2-volters are also obtainable in the Six-Sixty, Dario, and P.R. types, while Messrs. Lissen, Tungram and Triotron have several valves well worth consideration.

### "P.W." Sets.

The position of the user of the 2-volt valve of to-day is an extremely happy one. He is thoroughly well catered for, and in my opinion there is nothing in battery valves for ordinary purposes to beat the 2-volters.

There is no reason for supposing that the 4- or 6-volt valve—except, of course, in very exceptional cases, is any better than the 2-volter of to-day. That is the reason why "P.W." sets are invariably tested with 2-volt valves as well as with those of other voltages, and you will see in the photographs of our sets that they often have 2-volters placed in their valve holders.

Set tests with this type of valve are made because the Research Department feel that not only is it a most popular valve, but it is rightly popular. It is efficient and economic, the two main factors which all set designers and all valve designers try and combine in their products.

## RADIO REMINDERS

Round the Stations—Reception  
Hints—For the Constructor

The German station at Breslau (325 metres) sometimes uses a metronome, time interval signal, ticking 60 times per minute.

A fast-ticking metronome (160 beats to the minute) is the sign that you are listening to Bucharest, Rumania, on 394 metres.

Budapest, Hungary, has an opening signal of four musical notes, repeated and followed by the initial note, G sharp, B A B G sharp B A B G sharp).

A chime of five bells from the Cologne studio is the interval signal used by that station on 227 metres.

### A SLEIGH-BELL SIGN

Crakow, Poland (on 244 metres), has both men and woman announcers, and frequently uses sleigh bells or a gong as the interval signal.

If you are using a screened set which has copper foil covering the baseboard, be sure to avoid creases and inequalities in its surface, as these are a fruitful cause of shorts.

The pentode valve used instead of an ordinary output valve will often give a pleasing "brilliance" to moving-coil loud-speaker reproduction.

There is no need to use a flashlamp bulb of uncertain rating for a fuse in an H.T. circuit, as proper fuses guaranteed to blow at the required limit can be obtained quite cheaply.

Although the B.B.C. stations are now shown with increased power rating (London 45 kw. instead of 30 kw., etc.), the alteration is not in the actual power of the stations, but in the methods of computing their outputs.

Leaving the set switched on while you alter the position of the negative grid bias plug of the power valve from one socket to another is a sure way of shortening the life of the valve.

Poor selectivity on a set using an X-coil for aerial coupling is often due to the coil holder being connected up the wrong way round.

### X-COIL CONNECTIONS

Normally the pin of the aerial coil-holder containing an X-coil should be connected to the earth terminal of the receiver.

Power valves normally have rather low amplification factors, but that for the new A.C. indirectly-heated pentode valve comes out at about 100.

Although the earlier pick-ups used to have in many cases an adjustment for volume control, most of the modern instruments are "set" before being sold, and this adjustment should not be altered.

Failure in soldering is often due to a dirty iron, to an iron which is too cool, or to dirty wires or terminals.

# "EKCO"

## ALL-POWER UNITS

### SAVE TIME!

"EKCO" Units are easily and quickly fitted in three minutes and then forgotten for ever. Compare these with the hours spent on fiddlesome, messy, acid-staining accumulators with their constant shop renewals. Once an "EKCO" Unit is fitted, all you have to do is plug the "EKCO" adaptor into any electric light or power socket and then switch on — that's all! Buy "EKCO" and save time.

### SAVE MONEY!

"EKCO" Power Supply Units completely do away with batteries and accumulators. All who use these troublesome accessories know how costly they are to renew and to keep charged. "EKCO'S" first cost is practically the last. The same "EKCO" Unit serves on for ever at a negligible cost of upkeep. If you average three hours use of your set a day, "EKCO" in one year will definitely save you pounds. Buy "EKCO" and save money!

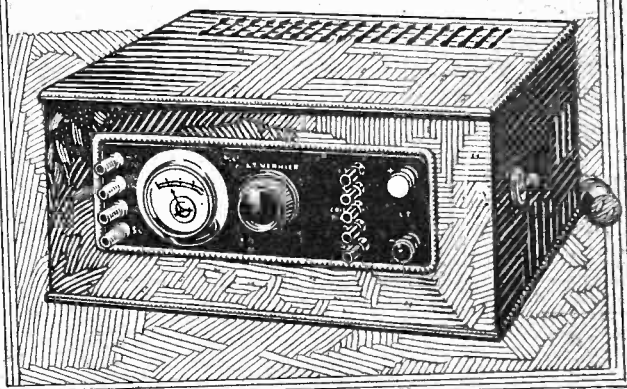

### SAVE AS THEY SERVE

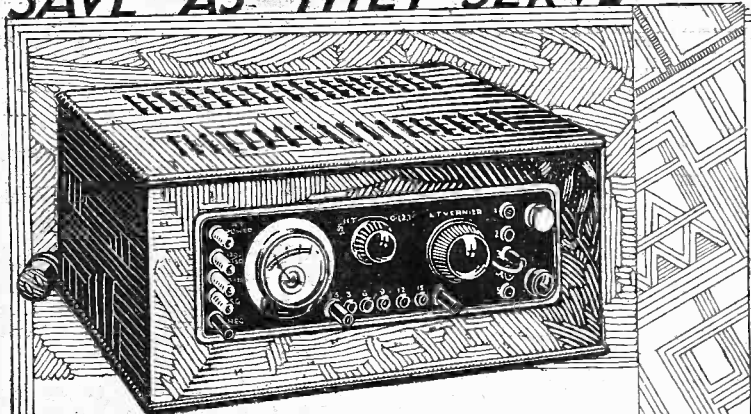

### SAVE TROUBLE!

"EKCO" Units assure smooth CONTINUOUS reception with a constant voltage. No need now to worry as to whether you will hear all the programme. "EKCO" guarantees silent, HUM-FREE reception with INCREASED VOLUME. Buy "EKCO" and save trouble.

There are also "EKCO" All-Electric Receivers, radio's supreme two and three valve sets, and "EKCO" H.T. Units, eliminating all batteries.

Plug-in—



That's all!

#### All-Power Unit Model A.C.C2.A.

(shown above) Provides:

- (a) H.T. 3 Tappings of: S.G. for the H.T. supply to S.G. Valves. 60 and 120/150. Output 20 m/a.
- (b) L.T. 2—6 volts from .2 amp. minimum to .5 amp. maximum, so being suitable for any combination of valves of the same filament voltage, provided that the sum total of current consumed by the filaments does not exceed .5 amp. e.g. up to 5—.1 amp. valves, or 2—.1 amp. valves and 1—.25 amp. power valve, or 3—.1 amp. valves and 1—.15 amp. power valve etc., may be used.
- (c) G.B. 5 Tappings up to 12 volts.

Price £10 . 17 . 6

#### All-Power Unit Model D.C.C2.A.

Exactly as described above except that L.T. Maximum is .35 amp.

Price £5 . 17 . 6

#### All-Power Unit Model A.C.C1.A.

(shown on left) Provides:

- (a) H.T. 4 Voltage Tappings of: S.G. for the H.T. supply to S.G. Valves: 0-120 var., 120/150 and POWER. Output 60 m/a.
- (b) L.T. 2—6 volts from .3 amp. minimum to 1 amp. maximum, so being suitable for any combination of valves of the same filament voltage, provided that the sum total of current consumed by the filaments does not exceed 1 amp. e.g., up to 10—.1 amp. valves., or 2—.1 amp. valves and 1—.8 amp. super-power valve or up to 5—.1 amp. valves and 2—.25 amp. power valves, or 4—.25 amp. valves, etc., may be used.
- (c) G.B. 7 Tappings up to 21 volts.

Price £17 . 15 . 0

# ELECTRIC ALL POWER UNITS

Write for details of above and particulars of Easy Payments to E. K. Cole, Ltd., Dept. A., "Ekco" Works, Southend-on-Sea.



All Editorial communications should be addressed to the Editor, POPULAR WIRELESS, Tallis House, Tallis Street, London, E.C.4.

The Editor will be pleased to consider articles and photographs dealing with all subjects appertaining to wireless work. The Editor cannot accept responsibility for manuscripts or photos. Every care will be taken to return MSS. not accepted for publication. A stamped and addressed envelope must be sent with every article. All inquiries concerning advertising rates, etc., to be addressed to the Sole Agents, Messrs. John H. Lile, Ltd., 4, Ludgate Circus, London, E.C.4. The constructional articles which appear from time to time in this journal are the outcome of research and experimental work carried out with a view to improving the technique of wireless reception. As much of the information given in the columns of this paper concerns the most recent developments in the radio world, some of the arrangements and specialities described may be the subject of Letters Patent, and the amateur and the trader would be well advised to obtain permission of the patentees to use the patents before doing so.

### QUESTIONS AND ANSWERS.

#### TESTING FOR A BREAK.

F. L. J. (Gillingham, Kent).—"How do you test a coil or a transformer for a break with a pair of 'phones?"

Faults of this kind, as well as defects in the wiring of a receiver, may be detected by a very simple series of tests with a pair of 'phones and a dry cell.

One tag of the 'phones should be connected to one

terminal of the dry cell, and two flex leads should be connected, one to the remaining 'phone tag and the other to the remaining terminal of the dry cell (a flash-lamp battery is quite satisfactory, or an old G.B. battery).

If these two flex leads are now touched lightly together, they will produce a strong double click in the 'phones—one click when they make contact with each other, and another when they separate again. They may thus be used for testing for continuity in leads, etc., since the loud double click is ample evidence that everything is satisfactory.

Any break is quickly shown up: A fault in a coil holder, for instance, such as a break between the terminal and the plug or socket to which it is connected, may now easily be detected, since, if one flex lead is connected to the terminal and the other to the side of the holder to which the terminal should make

connection absence of the double click is positive evidence that the component is faulty.

You can test for shorts as well. If one of the flex leads is connected to the socket of the coil holder and the other to the plug and a double click is then heard there is obviously a short-circuit across the holder.

Similar tests may be made with valve holders, both for testing for a connection between each terminal and its socket and for testing for direct short-circuits between the sockets.

Variable condensers may also be tested by this method, a short-circuit between the plates giving rise to the usual double click, which should not be present in the usual way.

It is, of course, essential to see that all leads are removed from the components under test, and also that no coils are in position in the coil sockets when these are tested.

The wiring of complete circuits may be tested in this manner. For example, if the A.T.C. is in parallel with the A.T.L., in a simple tuned aerial circuit, one

(Continued on page 302.)

### HOW IS THE SET GOING NOW?

Perhaps some mysterious noise has appeared, and is spoiling your radio reception?—Or one of the batteries seems to run down much faster than formerly?—Or you want a Blue Print?

Whatever your radio problem may be, remember that the Technical Query Department is thoroughly equipped to assist our readers, and offers an unrivalled service.

Full details, including scale of charges, can be obtained direct from the Technical Query Dept., POPULAR WIRELESS, The Fleetway House, Farringdon Street, London, E.C.4.

A postcard will do. On receipt of this, an Application Form will be sent to you free and post free immediately. This application will place you under no obligation whatever, but having the form, you will know exactly what information we require to have before us in order to solve your problems.

**LONDON READERS PLEASE NOTE:** Inquiries should NOT be made by 'phone or in person at Fleetway House or Tallis House.

# THESE NEW WESTINGHOUSE RECTIFIERS

ARE ON SHOW ON **STAND 66** MANCHESTER RADIO SHOW

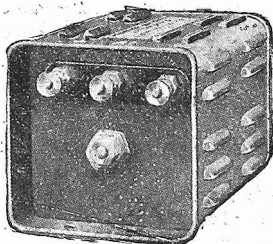

H.T.5 - **15'**  
120 volts. 20 m.a.

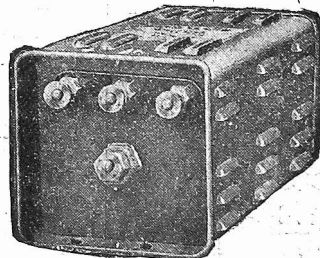

H.T.6 - - **17'6**  
175 volts. 25 m.a.

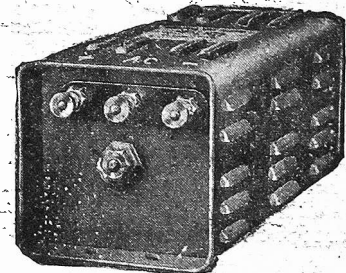

H.T.7 - - **21'**  
200 volts. 28 m.a.

When asking for METAL rectifiers, specify WESTINGHOUSE, and do not be put off with so-called metal rectifiers which depend upon electrolytic action and so have a limited life.

Westinghouse Metal Rectifiers are purely electronic in action.

The Westinghouse Brake & Saxby Signal Co., Ltd., 82, York Rd., London, N.1

Send 3d. stamp for "The All-Metal Way 1931," now enlarged to 40 pages, a valuable book for mains users, giving circuits, technical instruction, and components for all types of A.C. Units.



EVERYTHING **The G.E.C.** ELECTRICAL  
your guarantee

**THIS SET FOR £11-15-0**

INCLUDING OSRAM VALVES, GECOPHONE COMPONENTS AND POLISHED HEAVY OAK CONSTRUCTOR'S CABINET.

**HIRE PURCHASE TERMS.**

You can either buy your "OSRAM MUSIC MAGNET 4" for cash or on these attractive HIRE PURCHASE terms: £1. 3. 6 deposit and 12 monthly payments of 18/6.

Sold by all Wireless Dealers.



**Osram**  
**MUSIC 4 MAGNET**

MADE IN ENGLAND

**COUPON**

The "Osram Music Magnet 4" Instruction Chart. Please send Instruction Chart to

Name.....

Address.....

The General Electric Co. Ltd., Magnet House, Kingsway, London, W.C.2 P.W.

Cut out coupon and paste on postcard or enclose in unsealed envelope. Halfpenny postage in either case.

Stop wondering what to buy  
—THIS IS THE SET FOR YOU!

SEND COUPON TO-DAY FOR POST FREE Constructor's Instruction Chart. It is full of information—hints and tips—results of practical tests, and full-size Assembly Charts.

Advt. of The General Electric Co. Ltd., Magnet House, Kingsway, London, W.C.2

## RADIOTORIAL QUESTIONS AND ANSWERS.

(Continued from page 300.)

flex lead placed on the aerial terminal and the other on the earth terminal will give a certain test for continuity between these points.

It will be seen from the foregoing that this method may be extended to tests for almost any component or circuit.

### THE SILENT AMPLIFIER.

P. M. A. (Kent).—“Being perfectly satisfied with results, I thought I would put the set and the extra valve into one big cabinet to smarten it up a bit. So I made up the set inside, just as it was, and added the extra wiring for the amplifier alongside it, the whole being out of sight when the cabinet was closed. It looks fine, but now the amplifier will not work.

“All the parts and connections are as before, except a new valve holder for the amplifier to replace the old one, which I broke in removing. When using the set only it works like it used to, but on joining up the amplifier I cannot get anything at all from the loud speaker, not even the clicks as the H.T. is plugged in and out. The valve lights up all right.

“Do you think it is the new valve holder?”

Yes, probably the valve holder is causing the trouble. It looks as though it had a disconnection inside. Possibly the socket for the plate of the leg of the valve is not making proper contact with its soldering tag or with the terminal to which it should be internally connected. You can easily check this by examination, or by a 'phones and dry cell test. See the answer to F.L.J. (Gillingham).

### A SUDDEN FAILURE.

C. M. M. (Brighton).—“The set cost over £3, and has been perfect until this week, but when I switched on yesterday it was silent.

And since then not a sound has come from it. What shall I do?”

In such a case, the first thing to do is to look over the set carefully and make sure that no lead has come off. If they all appear to be in order make sure that the telephones themselves are working, either by comparison on another set or by testing with one of the methods described in “Radiotorial” from time to time.

If the telephones themselves prove to be O.K., and the set itself has not been tampered with and appears to be normal in every way, the next thing

result would accrue from a broken battery lead. Generally speaking, any broken contact will disclose itself if gently investigated with the finger by the noises it sets up in the telephones or speaker, but remember if a valve set is being used very great care must be taken not to allow the high-tension wiring (which includes everything connected to H.T. positive) to come into contact with the low tension (which includes everything connected to the filaments of the valves).

Unless great care is taken the batteries may be shorted or, worse still, the valves may be burnt out. If you carefully go over the set on the lines indicated we think it is certain you will come across a fault, but in the unlikely event of your not doing so we are afraid it means you will have to have expert advice to determine the cause of the failure.

By “expert advice” we do not necessarily mean a highly-paid or highly skilled technician, for, as a matter of fact, it is practically certain that anyone who has used a valve set for a few months, and who is interested in it, will be able to suggest where your fault lies after an inspection of the receiver and of the aerial and earth, etc.

### WON'T OSCILLATE.

G. H. (Amersham Common).—“Why do you think I can never get a short-wave set to oscillate? I've tried three different components, but never get reaction effects.”

We should suspect you have been up against the old fault of coupling the aerial too tightly.

For successful short-wave work it is essential that the coupling between the aerial and the grid circuit should be really loose, and we do not doubt that if you remember this in your next short-waver you will have no difficulty in getting oscillation on very low wave-lengths.

If your set has to employ a separate aerial coil, remember that if you place a coil of too many turns in this coil holder you will be coupling the aerial too tightly to the grid coil, and this is quite sufficient to prevent reaction effects. Consequently you must use a few-turn (say two-turn) coil in the aerial and do not put up with unsatisfactory reaction effects without trying alterations in the size of the coil, or a much shorter aerial.

If the set has an aerial lead terminating in a clip, for putting on to one of the turns of the grid coil, remember that loose coupling is obtained if this clip is adjusted near to the earth end, and not to the grid end of the coil. By varying the position of the clip, you will soon learn to obtain just the right

(Continued on page 304.)

## POPULAR “WIRELETS” No. 21

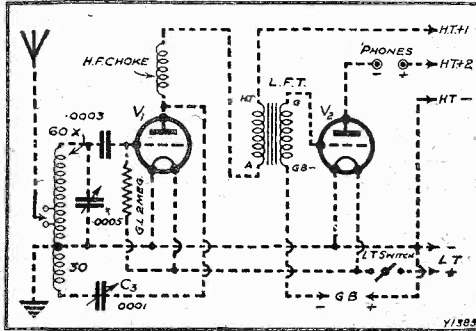

Here are the connections for the simple two-valver, the “parts” for which were given in last week’s “P.W.”

to do is to examine the aerial and earth connections outside. If the aerial wire is touching on a roof or waterpipe, or if the aerial or earth leads have become disconnected or broken you will hear no broadcasting.

Remember, also, that the earth lead may be broken right underground, out of sight, so this test should be a very thorough one; if you cannot find any trace of a broken wire the only likely cause is a break in the wiring inside the set, or faulty contacts, if it is a crystal set.

Incorrect connections of the batteries would be sufficient to cause silence, and of course a similar

## SOMETHING FOR NOTHING!

If you had carefully collected all the catalogues at the recent Radio Exhibition at Olympia and had them bound into one huge volume you would not then have as good a guide to all that

is latest and best in the wireless industry as the new stupendous 1931 catalogue issued by:

### WILL DAY LTD.

The first edition has been entirely disposed of, so do not fail to secure at once a copy of the second edition.

ENTIRELY FREE TO CALLERS OR POST FREE 6d.

## WILL DAY LTD.

(The Best in the West)

19, Lisle St., Leicester Sq., W.C.2

Telegrams :- Titles, Westrand, London.

Telephone :- Regent 0921 & 0922.

## THE SQUIRE 101!

This Squire speaker is one of the most successful double-diaphragm models yet produced.

Full value is obtained in the lower register with an entire absence of drumminess, while the high-frequency response is remarkably clear and crisp.

This speaker, together with the other Squire single diaphragm chassis, will be on view at the

**Manchester Radio Exhibition**  
Stand 115 (Gallery)

as will also the new Sylphone Moving Coil instrument—the ideal of all keen listeners.

### FREDERICK SQUIRE, LTD.,

KING'S WORKS, 10, LESWIN PLACE, STOKE NEWINGTON, N.16

Telephone : CLISSOLD 0334

(M.C. 8)

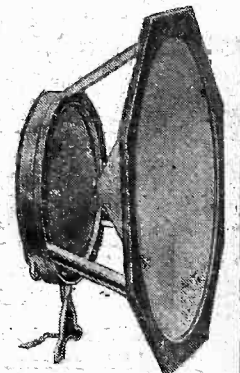

The Squire 101—Double Cone Speaker Cradle with double floating suspension (takes Blue Spot, Hegra, Ormond, etc., units).

Price 39/-  
(Plus 3/- Royalty)

**DOWN**

Patent No. 27589

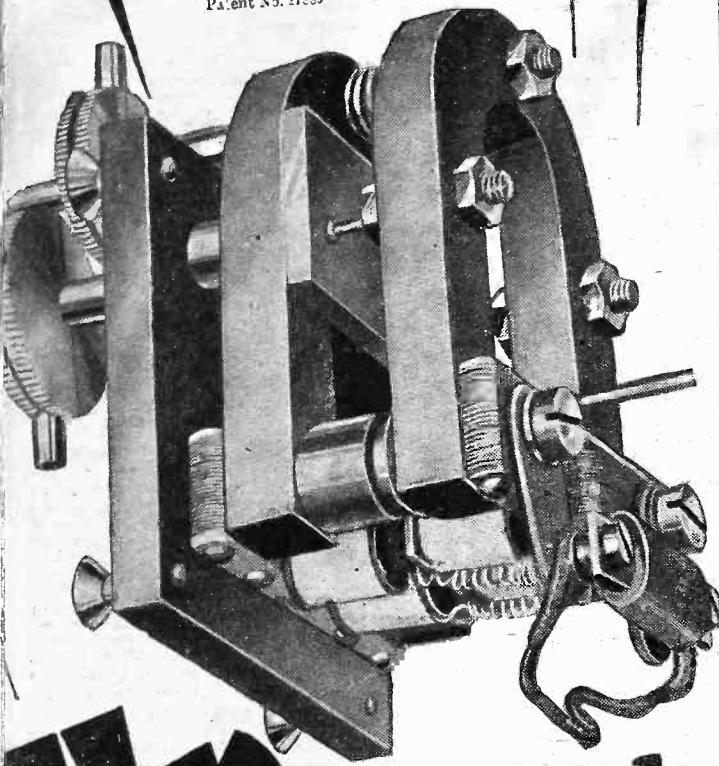

**UP** sky high  
above any other  
for sheer value for money  
and superior performance

respective of price, the 36/- Wates Star Unit has always been the acknowledged leader of any type of reproducer. To-day at the reduced price of 25/- and the fact that it gives, without exception, the most accurate, true-to-life reproduction of music and speech that has ever been achieved, picks it out as the supreme Unit for performance and best value for money. The secret is in the double poles and magnets with patented twin adjustment for armature and magnets—exclusive to this instrument. Hear it yourself against all others (particularly when fitted to the Wates Universal Chassis) at any good dealer's—you will buy it at once.

**WATES**

Reduced to **25/-**  
formerly 36/-

**STAR UNIT**

Catalogues from:  
The **STANDARD BATTERY CO.**  
Dept. P.W.  
184/188, Shaftesbury Avenue, London, W.C.2

**SPARE-TIME ££'s For Enterprising Men!**

**Start a Profitable Business With**

**THE MACHINE THAT MAKES MONEY**

Supply the **WEEKLY** demand for printed material in your own District and make **LARGE PROFITS** in your **SPARE TIME**. The Possibilities are enormous—the market **HUGE**. Tradesmen, Cinema Proprietors, Dance and Concert Organisers, etc.—**all MUST Have** a regular supply of Printed Material from Week to Week. **YOU** could easily produce this!

If you own a Business, **SAVE MONEY** by doing your own Printing! Produce your own leaflets, Circulars, Noteheadings, etc., and put the Printers' Profits into your own Pocket.

**EASY PAYMENT TERMS BY SMALL INSTALMENTS**

My Machine (as illustrated) will print anything from a **CHEMIST'S LABEL** to an **ILLUSTRATED MAGAZINE**. Fully Illustrated Instruction Book included **FREE**. No Previous Experience is necessary. Many men, knowing nothing about printing, who started with a 45/- Adana, now own Profitable businesses. Why not **YOU?** **SEND AT ONCE** for Full Free Particulars, samples of Actual Work Produced, and Details of my Special Offer of Easy Payment terms by small instalments. Every machine guaranteed. Don't hesitate—Let me tell you all about it. Write to:—

**D. A. ADANA**  
(Dept. P.W.4), 17, Church St.,  
Twickenham,  
Middlesex.

The Marvellous "Adana" All-Steel Super 1930 Model Automatic Self-Inking Printing Machine especially designed for Commercial Use in all Large and Small Printing Establishments. Price

**45/-**

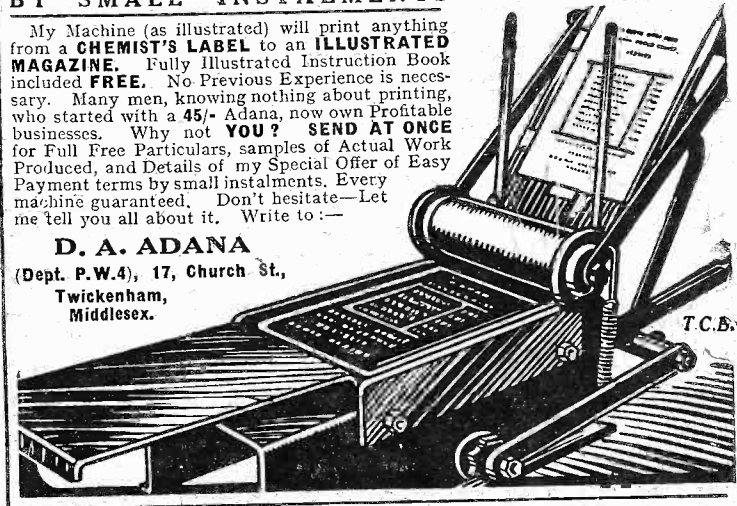

**THE KEY TO ALL STATIONS!!!**

Take your choice of any programme, even though you are absolutely underneath your local station. The heart of this modern circuit is the coil—knife-edge selectivity, enormous volume. A real station selector—never reached before by any set. Any night you can lose your local and get Paris, Hilversum, Rome, Berlin, Buda Pesth, Milan, Kalundborg and half a dozen other good programmes on your loudspeaker. Complete outfit, including cabinet, but without valves or batteries, ready to assemble, £3 3 0.

No Soldering. Anyone can assemble in an hour.

**SPECIAL OFFER** WIRING PLAN ONLY AND FULL INSTRUCTIONS, POST FREE 9d.

P.R. PRODUCTS (Dept. S), P.R. HOUSE, NEWGATE STREET, LONDON, E.C.4. **P.R. SIMPLEX "3"**  
(Opp. G.P.O. Tube Stn.) Phone City 3788.

**"PURATONE"**

**VALVES**

H.F., L.F., Det. or R.C. 3/9  
Power - - 5/3  
Super Power - - 6/3

2, 4 or 6 volts.

**SCREEN-GRID VALVES 7/6**  
**BRITISH MADE and FULLY GUARANTEED**

Ask your dealer or write direct to the makers:  
**RUBON Ltd., 189 New Kings Rd., London, S.W.6.**

# RADIOTORIAL QUESTIONS AND ANSWERS.

(Continued from page 302.)

degree of coupling to give satisfactory reaction effects over the whole tuning range.

Finally, if this set should be used with a small variable condenser between the aerial lead and the aerial terminal, to vary the coupling, this condenser must be set towards its minimum in order to give loose-coupling effects, as if a fairly long aerial is employed and the aerial coupling condenser is set "all in" the set may refuse to oscillate, even though everything else is in perfect order.

Remember also that the H.T. applied to the detector valve has an important effect upon the oscillation control, which is to some extent also dependent upon the value of the grid leak, and upon the position of the slider of the detector's potentiometer, if the set incorporates one of these.

## WHAT WAS WRONG?

Last week's was a rather difficult question, because there are several possible causes of such trouble. Among the common ones are wrong relationship of connections to primary windings (reversal will often cure a hum), a not very efficient output filter, a de-coupling or by-passing circuit that is not functioning properly, or an imperfect earth.

In this case the earth wire was broken underground, and gave no trouble with batteries, but caused a hum with a mains unit.

dent upon the value of the grid leak, and upon the position of the slider of the detector's potentiometer, if the set incorporates one of these.

## INTERFERENCE BETWEEN INDOOR AERIALS.

T. M. (Earls Court).—"I still have in use the "P.W." blueprint set Det.-L.F. No. 11, and although it has been satisfactory for many years, I am now in difficulty with it.

"The point is that I persuaded my neighbour who lives in the next flat to build one, because he had heard mine and was greatly impressed with it. He did not think that he could do without an outdoor aerial, so I

showed him mine, which is eight wires along the ceiling of the long hall which runs right from the front to the back of the flat.

"With my help, he made up the set very similar to mine, and put up the same kind of aerial. Now either set alone goes splendidly, but they refuse to work properly together.

"If I switch on and tune in, it takes his programme right out, and the same sometimes, when I am listening, if he switches in, it blots out mine. What can we do about it?"

When interaction of this kind takes place the great thing is to try and remove one aerial as far as possible from the other, and especially to avoid running them parallel, as this is the position for maximum interference.

Your best plan would be for one of you to try a totally different kind of aerial, such as, for instance, a wire zig-zagged across the ceiling of one room as far away from the neighbour's aerial as possible. Another tip which is worth trying, if the flat has a metal window, is to endeavour to use this as an "aerial," for very often there is quite sufficient pick-up on a window of this kind, which, if experiments indicate it is likely to prove satisfactory, can easily be drilled for a terminal shank.

You might also try one of the indoor type "sausage" aerials, arranged so that it lies at right-angles to the neighbour's aerial; in which case it would not matter so much if it had one end running close to it, with only the wall dividing them.

Failing all this, you may have to take the other aerial down, and both of you try different aerials, one running, say, from front to back of the house and the other from side to side, or diagonally across the largest room. The probability is that if you experiment in this way (with a quarter of a pound or so of D.C.C. wire, before putting up the aerial permanently) you can both find positions where the sets will not interfere noticeably with one another, unless too much reaction is applied to one of them.

This latter, of course, would be fatal, for it is impossible to overcome the ill effects of strong reaction. We are afraid it may take a little time and

patience, but we think if you tackle the job along the lines indicated you should be able to find a satisfactory solution which will enable either of you to listen to the desired programme without interfering with the other.

## FITTING A DIFFERENTIAL REACTION CONDENSER.

H. L. P. (Didsbury).—"Being interested in the reports of improved reception with a differential reaction condenser as compared with the old two-vane type, I thought I would alter my set, which has reaction not on the aerial, but from the detector plate to the grid circuit (following a stage of S.G. amplification).

"I worked out the connections carefully, but am very disappointed with results. I find

(Continued on next page.)

## POPULAR WIRELETS, No. 20.

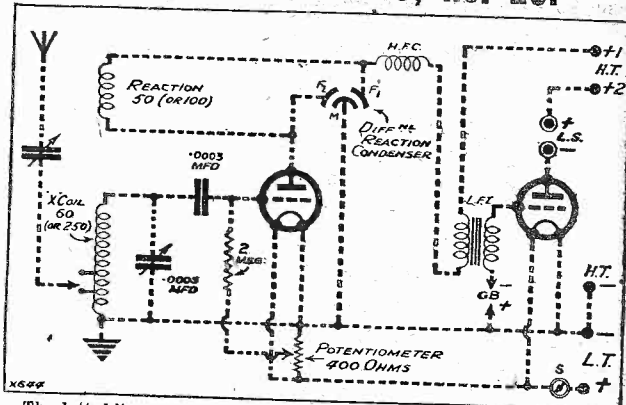

The dotted lines above show how the "components" given in "P.W." No. 435 should be connected to give a straight Det. and L.F. circuit. The potentiometer return for the grid-leak ensures good reaction control, and greatly assists in long distance reception.

# SPECIAL ANNOUNCEMENT TO LONDON LISTENERS!

YOU would doubtless like to enjoy the advantages of High Tension Accumulators—and so be spared the expense and unreliability of Dry Batteries. The problems of initial cost and re-charging need no longer trouble you. Our unique service offers you the famous CAV High Tension Accumulators fully charged and ready for immediate use. They are delivered to your door (anywhere within 12 miles of Charing Cross) at convenient intervals; and at an inclusive charge which represents a vast saving over your present expenditure, and definitely guarantees better reception than partly discharged Dry Batteries.

Over 10,000 London listeners testify to the excellence of this unique High and Low Tension Accumulator Service.

Write for interesting Price List NOW.

## RADIO SERVICE (LONDON), LTD.,

105c, TORRIANO AVENUE, KENTISH TOWN, N.W.5.

Telephone: NORTH 0623.



## EBONITE PANELS

ARE STILL IN "FRONT"

SAFETY FIRST

APPEARANCE SECOND

IMPERVIOUS AND LASTING.

WOOD PANELS MAY APPEAR ALL RIGHT

BUT "SAFETY FIRST"

The BRITISH EBONITE Co., Ltd., HANWELL, LONDON, W.

## YOU SAW THIS OSBORN CABINET at OLYMPIA £3/5/0

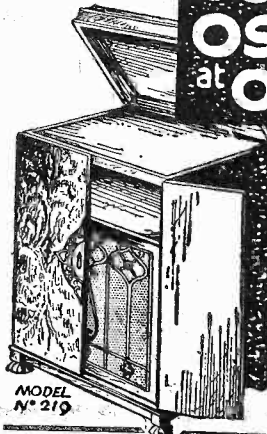

No. 19. A Radio or Radio Gramophone Cabinet, 3' 9" high, 2' 2" wide, and 1' 6" deep. The battery and loud speaker compartments are at the bottom and are partitioned off. Size of the baffle behind the fret is 24" x 24". Metal fabric for the fret front is included. Opening at the top and back. This cabinet will take a panel 2 ft. x 9 ins. or smaller.

Ready to Assemble:  
Oak 65/-. Mahogany 70/-. Walnut 80/-.  
Assembled Ready to Polish:  
Oak 85/-. Mahogany 90/-. Walnut 100/-.  
Assembled and Polished:  
Oak 105/-. Mahogany 120/-. Walnut 135/-.  
STAND Nos. 166 & 167. NORTH LONDON EXHIBITION, ALEXANDRA PALACE, Oct. 15th-25th.

CHAS. A. OSBORN (Dept. P.W.), THE REGENT WORKS, ARLINGTON ST., LONDON, N.1. Phone: Clerkenwell 5095. And at 21, Essex Rd., Islington, N.1. Phone: Clerkenwell 5634. All models carriage paid. Send for 56-page illustrated catalogue. Send 3d. in stamps.

**RADIOTORIAL  
QUESTIONS AND ANSWERS**  
(Continued from previous page.)

not only is reaction not half so good as formerly, but I have completely altered the tuning, which is now extremely flat and altogether unsatisfactory. In fact, I might as well work without an S.G. stage at all. Unfortunately, I spoiled the old condenser by taking it out, and before getting another of the same kind I should like to know whether it is possible I have done wrong by trying to apply a differential reaction condenser to a detector following a S.G. valve, or whether it makes an improvement by where the detector is the first valve."

The advantages of the differential scheme of reaction, as compared with the older type, are just

**"INSIDE" INFORMATION**

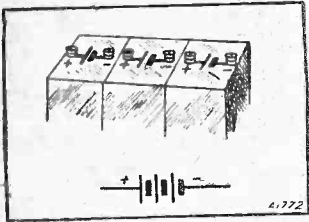

Above you see the theoretical sign for an L.T. Battery (consisting of alternate plates), and above that a sketch of a 6-volt battery, showing that each cell contains one negative and one positive group of plates.

Below, part of the contents of a 4-volt battery have been sketched in, from which it will be seen how the theoretical diagram does really convey the essential idea underlying battery construction.

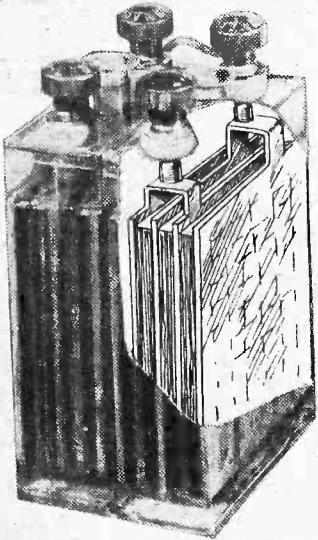

applicable when it is used following an S.G. stage when the detector is the first valve.

Evidently, in your case, you have failed to connect properly, and we think that there is no doubt, if you overhaul the connections and get them correct, you will find that your differential reaction condenser gives far better results than the older method. The usual plan is to have the moving vanes of the differential condenser joined to the plate circuit of the valve between H.F. choke and plate, with one set of the fixed vanes going to the non-earthed end of the reaction coil. The other fixed vane goes to earth.

Or you could use the method of correction shown in Popular Wireless, No. 20.

Perhaps you have taken one of your sets of fixed vanes to the H.F. choke and plate?

**READERS' ADDRESSES.**

P. F. (Salisbury), C. C. S. (Belfast), AND "SAMBO."—Sorry, but we regret that it is quite impossible to accede to your requests. It would not be fair to other readers.

*The*  
**Easy Way**  
TO PERFECT RADIO

offers you every known Radio Receiver or Component with

**IMMEDIATE DELIVERY TO APPROVED ORDERS**

**EASY TERMS**  
with  
**SERVICE AFTER SALES**

- Send **10/-** only. **COSSOR EMPIRE MELODY MAKER KIT.** 1931 Model, S.G. Detector and Power. **Cash £8:17:6**  
Balance in 11 monthly payments of **12/6**
- Send **23/6** only. **1931 OSRAM MUSIC MAGNET KIT.** 2 S.G., Detector and Power. **Cash £11:15:0**  
Balance in 12 monthly payments of **18/6**
- Send **14/8** only. **MULLARD 1931 ORGOLA 3-VALVE KIT.** S.G., Detector and Power. **Cash £8:0:0**  
Balance in 11 monthly payments of **14/8**
- Send **32/6** only. **MULLARD 1931 ORGOLA 4-VALVE KIT.** 2 S.G., Detector and Pentode. **Cash £13:12:6**  
Balance in 11 monthly payments of **24/-**
- Send **12/9** only. **LISSEN S.G. THREE KIT.** S.G., Detector and Power. **Cash £6:19:0**  
Balance in 11 monthly payments of **12/9**
- Send **10/6** only. **DYNAPLUS SCREENED THREE KIT.** S.G., Detector and Power. **Cash £5:14:6**  
Balance in 11 monthly payments of **10/6**
- Send **23/4** only. **McMICHAEL SCREENED THREE KIT.** S.G., Detector and Pentode. Provision for Short Wave Reception. **Cash £12:14:0**  
Balance in 11 monthly payments of **23/4**
- Send **7/6** only. **STANDARD WEL H.T. BATTERIES.** 144 volts, 20,000 m/a. **Cash £4:2:0**  
Other voltages and capacities available; detailed prices on application.
- Send **8/6** only. **Balance in 11 monthly payments of 7/6**  
**EXIDE 120 v. W.H. TYPE ACCUMULATOR, in Crates.** **Cash £4:13:0**
- Send **10/9** only. **Balance in 11 monthly payments of 8/6**  
**REGENTONE W.5 COMBINED H.T. ELIMINATOR & TRICKLE CHARGER.** 1 Variable and 1 Fixed Tappings for H.T. L.T. Charging for 2, 4, and 6 v. For A.C. Mains. **Cash £5:17:6**
- Send **7/4** only. **Balance in 11 monthly payments of 10/9**  
**EXCO 3F.20 H.T. ELIMINATOR.** 20 m/a. Tappings for S.G., 60 v. and 120/150 v. For A.C. Mains. **Cash £3:19:6**  
Balance in 11 monthly payments of **7/4**

- Send **9/2** only. **CELESTION D.12 LOUD SPEAKER.** An entirely New Model in Oak. **Cash £5:0:0**  
Balance in 11 monthly payments of **9/2**
- Send **8/3** only. **ULTRA MODEL U.99 LOUD SPEAKER.** Incorporating 14 in. by 14 in. Double Linen Diaphragm Air Chrome Chassis, in Oak or Mahogany Cabinet. **Cash £4:10:0**  
Balance in 11 monthly payments of **8/3**
- Send **7/9** only. **BLUE SPOT MODEL 99K. CABINET SPEAKER.** **Cash £4:4:0**  
Balance in 11 monthly payments of **7/9**
- Send **6/5** only. **FARRAND INDUCTOR SPEAKER** for Perfect Reproduction. Unit and Chassis complete ready mounted. **Cash £3:10:0**  
Balance in 11 monthly payments of **6/5**
- Send **8/3** only. **EPOCH PERMANENT MAGNET SPEAKER.** Type B.4. **Cash £4:10:0**  
Balance in 11 monthly payments of **8/3**
- Send **12/4** only. **B.T.H. R.K. PERMANENT MAGNET SPEAKER.** Unit only. **Cash £6:15:0**  
Balance in 11 monthly payments of **12/4**
- Send **11/-** only. **B.T.H. ELECTRIC GRAMOPHONE MOTOR.** An entirely New Model. **Cash £3:3:0**  
Balance in 5 monthly payments of **11/-**
- Send **5/3** only. **ULTRA CABINET MODEL LOUD SPEAKER.** incorporating the famous Ultra K. Chassis Air Chrome, 14 in. by 14 in. Oak, or Mahogany. **Cash £2:9:6**  
Balance in 11 monthly payments of **5/3**
- Send **9/-** only. **B.T.H. PICK-UP, TONE ARM AND VOLUME CONTROL COMPLETE.** **Cash £2:9:6**  
Balance in 5 monthly payments of **9/-**
- Send **5/-** only. **UNDY 8-POLE DYNAMIC SPEAKER,** including Cone and Chassis, ready for immediate use; also 9-Pole at 35/-  
Balance in 11 monthly payments of **5/-**

All goods Sent Carriage Paid. Everything available for cash if preferred.

**OUR NEW CATALOGUE**

contains 40 large pages profusely illustrated and with detailed descriptions of the 1930/1 products of ALL THE LEADING MAKERS. Receivers, Components, Radio Gramophones, Pick-ups, etc. all are dealt with; in fact, you will find the new Easy Way Catalogue a veritable guide to Radio. Get your copy now.

**PETO-SCOTT CO. LTD.**

**FIRST IN 1919 - - FOREMOST TO-DAY**

Free Demonstrations and Advice by Qualified Engineers at our Shops:

- 77, City Road, London, E.C.1**  
Phone: Clerkenwell 9406-7-8
- 62, High Holborn, London, W.C.1.**  
Phone: Chancery 8266
- 4, Manchester Street, Liverpool.**  
Phone: Central 2134
- 33, Whitelaw Road, Chorlton-cum-Hardy, Manchester.** Phone: Chorlton-cum-Hardy 2028

Mail coupon in unsealed envelope under 2d. stamp.

**COUPON**

Please send me your new 40-page Illustrated Catalogue.

NAME .....

ADDRESS .....

LET YOUR EAR DECIDE

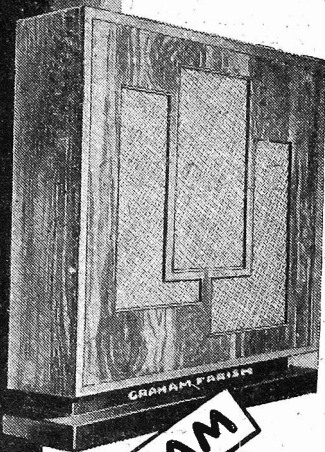

GRAHAM FARISH SPEAKER

We make no extravagant claims for the new Graham Farish Speaker. It simply tells the truth — without distortion. We only invite your comparison with any other Speaker near the price, or treble the price if you will—we will let your ear decide. You will agree that never before was such value offered at such reasonable cost.

Driven by adjustable 4 pole unit, the Graham Farish Speaker is obtainable in three distinctive finishes, mahogany, walnut and oak. Price 42/-.

GRAHAM FARISH BROMLEY KENT

Price 42!

BRISTOL'S WIRELESS WEEK.

NOWHERE is there closer co-operation between civic authorities, the B.B.C., and the wireless trade than at Bristol, where, for the fourth successive year, one of the finest radio weeks of the whole country is due to take place between October 26th and November 1st.

Every day throughout the week the Cardiff programmes will include something emanating from or relating to Bristol, beginning with a concert by the Bristol City Police Band, an oratorio programme in which May Middleton, a Bristol soprano, will take part with the National Orchestra, and a service relayed from St. Mary Redcliffe Church, Bristol, on Sunday, October 26th.

The Flying Fox

On the same evening the Lord Mayor of Bristol, Councillor Walter Bryant, will appeal to listeners on behalf of his Wireless for Hospitals Fund, which has, up to date,

"EKCO" POWER SUPPLY UNITS

Messrs. E. K. Cole, Ltd., ask us to announce that an error appeared in their advertisement in POPULAR WIRELESS, September 27th, 1930.

In this the price of the H.T. Unit A.C. Model 1V.30 was given as "£2 19s. 6d." (which is the price of the D.C. Model) instead of as £5 15s. (which is the correct price of the A.C. 1V.30).

Messrs. E. K. Cole Ltd., offer their apologies for any inconvenience which may have been caused, especially as hundreds of enquiries have been received in answer to the advertisement—a tribute to the pulling-power of "P.W." as an advertising medium.

brought in more than £2,500 and over £500 worth of material. All hospital sets in the city have been reconditioned and brought up to date during the past year at a cost of £500 raised by a house-to-house collection, and no expenses have ever been charged to the fund.

On Monday, October 27th, a feature programme will be relayed from the R.N.V.R. training ship, "Flying Fox," which is moored in the Bristol Channel, when life aboard will be portrayed by a description of a gun-loading competition, and band music, songs and choruses contributed by men of the R.N.V.R.

Famous Men of Bristol.

The commanding officer of the vessel will also speak about the work of the R.N.V.R.

Dennis Noble (baritone), a native of Bristol, is taking part in the National Orchestra of Wales concert at Swansea on Tuesday, October 28th, and on the following day the programmes contain a concert organised by the Bristol Children's Concert Society, which is to take place at the Central

(Continued on next page.)

BROWNIE DOMINION MAINS S.G.3

A REALLY superb all-electric 3-valve receiver in a handsome, richly polished solid walnut cabinet—that's the wonderful new Brownie Dominion Mains S.G.3—the main set for the connoisseur! Just switch it on—then sit back and enjoy the cream of the world's programmes at brilliant loudspeaker strength!

YOUR DEALER will DEMONSTRATE

Your dealer will be delighted to demonstrate the Brownie Dominion Mains S.G.3. In any case send now for illustrated catalogue of the complete Brownie range of battery and mains operated receivers. Prices from 50/-.

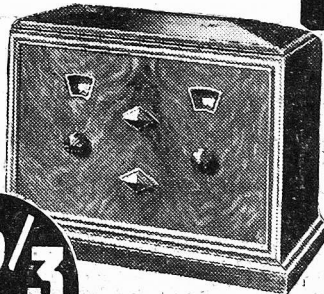

PRICE including royalty and valves

£18.10

OR

32 2/3 DOWN

Brownie Wireless Co. (G.B.), Ltd., Dept V., Nelson Street Works, London, N.W.1.

SENSITIVE MICROPHONES

LATEST IMPROVED TYPES ONLY. (NOT Government Surplus)

for DEAF AIDS, DETECTAPHONES, PUBLIC ADDRESS, SPEECH & MUSIC TRANSMISSION, HOME RECORDING of GRAMOPHONE RECORDS, ETC.

ALL ILLUSTRATED LISTS FREE.

FREDK. ADOLPH, Actual Maker, 27 Fitzroy St., London, W.1. Phone: Museum 8329

15,000 SUCCESSES

is the record of The T.I.G.B.

If you, too, wish to advance to a well-paid post in any branch of engineering, T.I.G.B. home-study training offers you the surest means of achieving the success you desire.

ENGINEERS

This 124-pp. book furnishes the most complete information ever published about the many professional qualifications open to engineers, such as A.M. Inst. C.E., A.M.I. Mech. E., A.M.I.E.E., A.M.I.A.E., etc.; describes nearly 200 Courses, the widest selection of engineering courses in the world; and is crammed with matters of interest to every engineer. If you are ambitious, The T.I.G.B. can help you write TO-NIGHT for your FREE copy of "The Engineer's Guide to Success," stating branch, post, or qualification that interests you.

The Technological Institute of Great Britain

Established 1917. 26, Temple Bar House, London, E.C.4

PLEASE MENTION "POPULAR WIRELESS" WHEN REPLYING TO ADVERTISEMENTS.



124 PAGES

## BRISTOL'S WIRELESS WEEK

(Continued from previous page.)

Hall, Bristol, under the chairmanship of Dr. Ludford Freeman, Director of Education for the city.

Thursday brings an organ recital by Mr. Rowland Shiles at St. Nicholas Church, Bristol, when vocal items will be contributed by George Winstone, a boy soprano, and the Rev. J. M. D. Stancomb (baritone) who was formerly Precentor of Bristol Cathedral. That evening a variety programme will also be relayed from the Bristol Musical Club.

There are talks by Mr. Ben Tillett, M.P., a native of Bristol and a well-known trade unionist among dock workers, who, on Saturday, November 1st, will describe a day in dockland, and by Dr. F. W. Rixon, who, the same evening, will attempt to prophesy what Bristol will be like in A.D. 2000.

## To Which County?

On Friday evening there is a debate between Mr. W. Irving Gass and Mr. Fred A. Wilshire entitled Somerseset versus Gloucestershire which will revive the age-old problem of whether Bristol belongs to one or other county. Actually, the River Avon, which flows through the city, is the geographical dividing line, but the town was constituted a county of itself by a Charter of Edward III granted in 1373.

Special programmes for the children will also be broadcast throughout the week, one of which will be relayed from the Zoological Gardens, Clifton. There are, too, plays by West Country writers and a feature programme arranged by Mr. Froom Tyler entitled "A Trip Round Bristol."

Finally, there is dance music on Saturday, November 1st, relayed from the Grand Spa Hotel, Clifton.

## IS MAINS HUMMING INEVITABLE?

(Continued from page 291.)

"unacclimatised" ears when there is no speech or music to drown it is, I suppose, passable in the case of the smaller, cheaper apparatus.

When the "humming" can be picked out by critical ears during a transmission, then that is a sign that the smoothing is very inadequate.

The cost of "smoothing" rapidly increases as with increases in the size and complexity of a set. There is some excuse for the presence of a small hum in a five-valver using two screened-grid valves that derives both its H.T. and L.T. from the mains and perhaps even the field current for a moving-coil loud speaker.

## Use a Tested Condenser.

With such gear the suppression of hum does, in fact, become a very difficult affair indeed. Nevertheless, it is possible, although in cases special measures have to be taken.

When it is a question of deriving only H.T. from the mains and that for a more or less straightforward two-, three-, or four-valve set, there are no real problems encountered. An absolutely silent background with complete freedom from humming is not at all difficult to get, and the

(Continued on next page.)

## BUILD YOUR MAINS SET THE



WAY

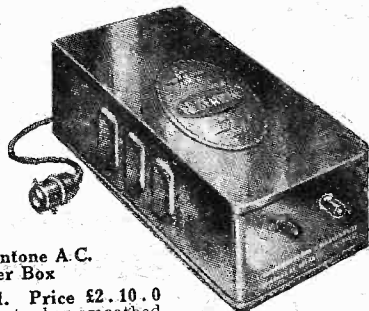

Regentone A.C. Power Box

No. 1. Price £2. 10. 0  
Output when smoothed  
120 volts at 20 m.a.

No. 2. Price £3. 10. 0  
Output when smoothed  
160 volts at 50 m.a.



Regentone Filter Compact

No. 1. Price £1. 12. 6  
No. 2. Price £2. 5. 0

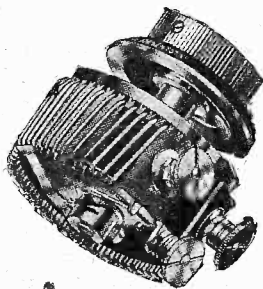

British Patent No. 3087.

In two types, covering a wide range of values. Price 9s. 6d. and 11s. 6d.

Terminals allow use as a Potentiometer or Series Resistance. Resistance value ranging from 500 ohms to 180,000 ohms.

IT'S simple to build an A.C. Mains Set if you use the Regentone Power Box and Filter Compact. Instead of 8 or 9 separate components to build into your mains drive, there are only two. Both are completely screened, preventing interaction between the mains portion and the rest of your set.

Two connections only, and the Power Box and Filter Compact become a complete H.T. and L.T. Eliminator for A.C. Mains, with two positive H.T. Tappings. An additional variable H.T. Tapping can easily be obtained by adding a Regentstat and a 2-mfd. decoupling condenser.

The Power Box contains a Regentone Transformer and a Westinghouse Metal Rectifier—no delicate Valves to break or wear out. Two tappings deliver L.T. for A.C. Valves—4 amps. at 4 volts. The other two give the H.T. Output, which is smoothed in the Filter Compact.

The Filter Compact is a complete smoothing unit. It contains a bank of high-voltage-test condensers and a Regentone Choke of generous dimensions. Though designed for use with the Power Box, the Filter Compact is equally suitable as a complete smoothing unit for other rectifiers of similar output. In the same way the Power Box may be used with any good smoothing unit.

The new Regentstat is the only TOTALLY WIRE-WOUND variable Resistance of high ohmic value capable of handling power. Wire is the only resistance element used. The resistance element is wound in spiral formation, preventing excessive rise on load. Variable spring-loaded arm does not ride on wire resistance element, thereby eliminating risk of breakdown. Special separate Nickel-Chrome contacts are provided for variable contact arm.

Remember, too, that in addition to saving yourself labour, you are getting the best components that money can buy—the components used by Regentone in their own Mains Units.

Write to-day for your FREE copy of our new Art Catalogue.

## REGENT RADIO SUPPLY CO.

Regentone House, 21, Bartlett's Buildings, Holborn Circus, London, E.C.4.

Telephone: 8745 (5 lines).



The passenger-carrying aeroplanes of to-day are models of precise workmanship. Just the same standard of craftsmanship is put into Heyberd Power Transformers and Chokes. It is this that makes them better than any other—makes them models of efficiency, dependability and of long life. Robustly constructed yet perfect in detail. That is why everybody is using Heyberd components in eliminators.



**COMBINED CHOKE and TRANSFORMER**

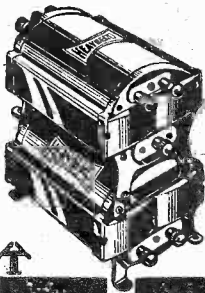

The new component which is actually two in one. For all mains. State voltage and periodicity when ordering. Prices for combined model from 26/6. Write for lists.

**F. C. HEYBERD & Co.**  
10, Finsbury Street, E.C.  
Phone: Metropolitan 7516.

**AGENTS WANTED** to sell Wireless goods, all makes in sets, components and accessories. Cash or Easy terms. Liberal commission. **NEW AUTO SUPPLY CO., 241, Park Rd., ASTON, Birmingham.**

### MICROPHONES

If you are not a Micro experimenter you are losing a lot of pleasure. Your present valve set will enable you to work in an entirely new field of "talkies" and we stock "mikes" within the reach of all. Prices range from 1/- to £20, and we can supply a fine sensitive pendant made in solid metal case (not a thin stamping) with brass front for only 4/6. Pulpit Pedestal, 12/6. Transmitter's Hand Mike, 15/-. Announcer's P.A., 65/-. Micro-Transformers, 3/6, 5/-. 7/6 and 10/-. If you prefer a separate Amplifier we have these in portable type £2 15 0, or mains model £3 10 0.

Send stamped addressed envelope for our new Sale Bargain List.

### THE DIX-ONEMETER

It has Two Clear Scales with Mirror for Accurate Reading; only 6 Terminals, but 50 Ranges.



**NOW ONLY 50/-**  
A remarkably low price for a meter worth £10

**FOR NOVICE OR EXPERT. TEST BOOKLET FREE.**

**ELECTRADIX RADIOS**  
218 Upper Thames Street, E.C.4  
Telephone: City 0191

PLEASE be sure to mention "Popular Wireless" when communicating with Advertisers. Thanks!

## IS MAINS HUMMING INEVITABLE?

(Continued from previous page.)

gear required is relatively extremely simple and inexpensive.

But even here there is a limit below which it is not wise to go in lowering the quality of the smoothing chokes and the number of "microfarads" or hum will surely creep in.

If you happen to have one of those not-too-good units that does contribute hum, I would advise you to add a little extra smoothing. One good smoothing choke designed especially for mains units such as are sold by the R.L., Wearite, Varley, and other such people, and one 4-mfd. fixed condenser, marked as tested at a voltage about twice that of your mains, will be necessary.

The choke needs to have a low resistance and a hefty inductance at moderate currents. It is in such details that so many chokes fail. Of course, such an item costs a pound or so.

### Watch the Detector

You should first try connecting the choke in series with the H.T. lead that feeds the detector valve connecting the fixed condenser between the valve side of the choke and H.T. minus. The detector is naturally very susceptible to "hum" in that all its energy, complete with all its mush, is amplified further by the succeeding L.F. stages.

Alternatively, the choke can be connected in series with one or other of the mains input leads and the condenser joined across these leads at the unit side.

But I am not going into this extra smoothing business any further, otherwise I shall spoil the moral of this article, which is, any good H.T. unit or for that matter any good mains set should not need extra smoothing, for it should not evince the slightest degree of hum, as humming is far from being inevitable!

## SIMPLE PICK-UP SWITCHING.

THERE are several ways in which a gramophone pick-up may be connected into the circuit of a radio receiver, but there is one simple way which is applicable to any ordinary set.

Just one extra component is required, and that is a single-pole two-way switch. This switch may be of either the ordinary throw-over type, or may be a push-pull one.

It should be mounted on the panel as near as possible to the grid of the detector valve holder. The connections and alterations to make are then as follows:

Remove the wire which goes to the grid of the detector valve holder and join it to one of the outside contacts of the switch.

Join the now free grid terminal to the common or centre switch contact.

Connect the remaining switch contact to one side of the pick-up, the other side of which has to be connected to a negative tap on the ordinary G.B. battery. Usually 1½ volts will be suitable, but sometimes 3 will prove better.

When the switch is in one direction the set will work just as before, and when in the other direction the pick-up will be brought into play and the radio will be cut right out of circuit.

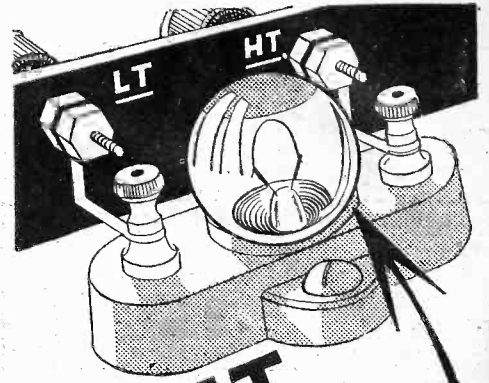

**FIX IT HERE** Heat Bakelite Holders as shown 9D.

and rest assured that your valves are safe in the event of an accidental short circuit. Can be supplied in following ranges:

06 amp. (60 millamps.)	100 "
15 "	150 "
2 "	200 "

A "FUSE FOR EVERY CIRCUIT" Fusing at 50% overload approx.

# COMPETA FUSES

6 D EACH

**LOOK FOR THE TRADE MARK**  
**A. F. BULGIN & CO. LTD.** 9-10-11, CURSITOR STREET, CHANCERY LANE, LONDON.

### LOUD SPEAKERS REPAIRED, 4/-

(Blue Spot a Speciality.)

Transformers 4/-; Headphones 4/-, all repairs magnetised free. Tested, guaranteed, and ready for delivery in 24 hours.

Discount for Trade. Clerkenwell 9069.  
**E. MASON, 44, EAST ROAD, N.1.**

**"VERT" WIRING CLIP.** No soldering. No bending wires round terminals. Takes any number of wires to a terminal, any gauge. Tested and approved "Popular Wireless."  
3 gross (sufficient for 3 valve set) 2/-  
Trade enquiries invited.  
**W. GREEN & SON, REDCLIFFE, HORLEY, SURREY.**

### EASY PAYMENTS

The first firm to supply Wireless parts on easy payments. Five years advertiser in "Popular Wireless." Thousands of satisfied customers. Send us a list of the parts you require, and the payments that will suit your convenience, and we will send you a definite quotation. Anything wireless

**H. W. HOLMES, 23, FOLEY STREET,** Phone: Museum 1414. Gt. Portland St., W.1

**WET H.T. BATTERIES** Solve all H.T. Troubles.  
**SELF-CHARGING, SILENT, ECONOMICAL**  
JARS (waxed), 2½" x 1½" sq. 1/3 doz  
ZINCS, new type 10d. doz. Sacs 1/2 doz.  
Sample doz (18 volts), complete with bands and electrolyte, 4/1. post 9d.  
Sample unit, 6d. Illus. booklet free.  
Bargain list free.  
**AMPLIFIERS 30/-** 3-valve set, £5  
**P. TAYLOR, 57, Studley Road, STOCKWELL, LONDON.**

**DX** THE STANDARD PLUG-IN COIL  
Sold everywhere from 1/-  
**DX COILS LTD., LONDON, E.8**



## TECHNICAL NOTES.

(Continued from page 276.)

rent circuit has to be rewired throughout set.

Rewiring is not a difficult matter, and when the job is satisfactorily accomplished you are free of all low-tension battery troubles once and for all.

As a rule the heating current for each valve is somewhere about 1 ampere, and this is generally obtained by means of a variable filament transformer.

### Straightforward Job.

The H.T. current is obtained in the usual way. I should add, however, that the mere substitution of the A.C. valves for the battery-operated valves and the rewiring of the receiver will not in general ensure that the moment you switch on your receiver, it will work precisely as before. You will almost invariably find that special precautions will have to be taken so

## TECHNICAL TWISTERS

### No. 31.—H.T. MAINS UNITS.

#### CAN YOU FILL IN THE MISSING LETTERS?

There are two chief classes of mains units—those for use with current mains, and those for use with current.

In the case of D.C. H.T. Unit the output must be . . . . . to eliminate hum, and some form of regulation is required to provide variations for different valves.

The maximum . . . . . available is limited by that of the D.C. supply mains.

In the case of A.C. supply there must be a . . . . . as well as smoothing and voltage regulation apparatus.

By choosing a suitable . . . . . the voltage of A.C. mains can be altered as required.

#### LOOK OUT FOR THE MISSING WORDS NEXT WEEK.

Last week's missing words (in order) were: Recharging; Two; Use; Charge; Current; Capacity; Ampere; Filament; Ten.

to prevent the set from becoming unstable and so as to keep down as much as possible of A.C. hum.

There is no need for any reader, however, to feel in the least afraid of tackling the job of converting his battery set into an all-ans'one.

The rewiring is quite a straightforward matter and the slight adjustments necessary to get the set working efficiently should all give very little trouble.

### Modern Receiver Design.

Talking about A.C. sets, it goes without saying—as was very evident at the last Radio Show at Olympia—that many of the new radio receivers are designed for electric working.

(Continued on next page.)

# K. RAYMOND

27 & 28a, LISLE ST., LONDON, W.C.2

Come to LEICESTER SQUARE TUBE.

This address is at the back of Daly's Theatre. Phone: Gerrard 2821.

**C.O.D.** Orders despatched same day as received where possible. Send ORDER with instructions and pay Postman. C.O.D. APPLIES TO UNITED KINGDOM ONLY.

All C.O.D. orders must be over 5/-

## "SHARP-TUNE" TWO VALVER

EXCEPTIONAL SET. RAZOR-SHARP TUNING. IF YOU HAVE TROUBLE WITH YOUR LOCAL STATION BUILD THIS SET. KIT AS FOLLOWS:

12 by 7 Panel, 2/6. Ormond 0005, 4/-. Ormond S.M. Dial, 3/6. Ormond Switch, 1/3. Ormond 0001 Differential, 4/-. Ormond 0005 Solid Dielectric Condenser, 3/6. 2 Telsens Valveholders, 2/-. 3 Lotus Coil Plugs, 2/-. Telsen H.F. Choke, 2/6. Telsen Ace Transformer, 8/6. 0003 Fixed Condenser, 1/-. Lissen 2-meg. Leak and Holder, 1/6. 12 by 2 Strip, 1/-. 9 Terminals, 9d. COMPLETE AS ABOVE.

£1-18-0 PLUS CARR. AND PACKING, 3/-

GIVEN AWAY FREE WITH ABOVE Wiring-up Wire, brackets, set of leads, G.B. clips, and baseboard.

OAK CABINET TO SUIT 6/11 Plus 1/6 for carriage.

COMPLETE SET OF COILS 35, 50, 60, 100, 150, 250; to cover short and long wave-lengths can be bought with the KIT OF PARTS. FOR ONLY 8/6 EXTRA.

## THE "THREE-COIL" THREE SET

FULLY DESCRIBED IN THIS ISSUE. A WONDERFUL CIRCUIT. KIT AS FOLLOWS.

18 by 7 Panel, 4/-. 2 0005 Ormond Log Condenser, 8/-. 2 Vernier Dials, Ormond, 7/-. 0001 Differential, Ormond, 4/-. L.T. Switch, 1/3. Ormond Rheostat, 2/-. 3 Telsens Valve Holders, 3/-. 3 Lotus Coil Mounts, 2/-. 0001 Sovereign Condenser, 1/9. 01 Lissen, 1/9. 001 Lissen, 1/-. 0003 Lissen, 1/-. 2-meg. Grid Leak, 1/6. 2 Telsens H.F. Chokes, 5/-. Telsen Ace Transformer, 8/6. H.T. Fuse, Raymond's, 9d. Screen, 1/6. 10 Terminals and Strip, 1/10. COMPLETE AS ABOVE.

£2-15-6 PLUS CARR. AND PACKING, 3/6

Oak Cabinet to Suit 9/11 extra.

COMPLETE SET OF COILS 2 60x and 50. 2 250x and 100. Can be purchased with Kit for an additional 14/- GIVEN AWAY FREE WITH KIT Wire, Screws, Panel Brackets, G.B. Clips, Set of Battery Leads, and Baseboard.

## RAYMOND'S "SCREENED-GRID" 3

Marvellous Value in Kit of Parts for SCREENED-GRID 3 RECEIVER Kit as follows: 14 by 7 in. Panel; 0005 S.L.F. Var. Condenser; Micro Condenser; Push-pull Switch; 3-point Switch; 10 by 6 in. Screen; Titan Coil; 3 Valve Holders; L.F. Transformer; H.F. Choke; 0002 Fixed; 2 0003 Fixed; 2 1-mfd. Condensers; 2 H.T. Fuses; 2-meg. Leak and Holder; 12 by 2 in. Strip; 11 Terminals; Connecting Wire; Brackets; Wiring Diagram; and 14 by 7 in. Oak Cabinet. £2-12-6

Packing and Postage 2/6 extra.

OR Complete Kit as above with 3 Valves (1 Screened-grid), 100-volt Guaranteed H.T. Battery, 2-volt 40-amp. Accumulator, 9-volt Grid Bias, £3 10s. Cliftonphone Loud-speaker. £5-0-0

Packing and Postage 6/- extra. UNBEATABLE FOR REAL VALUE.

## "OSRAM" 4

1931 MUSIC MAGNET KIT

Delivered on acceptance of FIRST PAYMENT OF

£1-3-6

Write for Hire Purchase Form.

## NEW MULLARD

1931 ORGOLA 3

Complete in Sealed Carton with 3 Mullard Valves.

£8-15-0

CARRIAGE FREE.

## The "MAXI-POWER" 4

KIT AS FOLLOWS:

21 by 7 Panel, 5/-. 2 0005 Ormond Log, 8/-. 2 Ormond Vernier Dials, 7/-. 0001 Ormond Differential, 4/-. L.T. Switch, 1/3. 2 3-point Switches, 3/-. Ormond Rheostat, 2/-. 6 Lotus Coil Mounts, 4/-. 4 Telsens Valve Holders, 4/-. 2 01 Lissen, 3/6. 001 Lissen, 1/-. 0002 Lissen, 1/-. 0003 Lissen, 1/-. 0001 Lissen, 1/-. 2 1-mfd. Lissen, 5/-. 2 Telsens H.F. Chokes, 5/-. 2 2-meg. Grid Leaks and Holders, 3/-. 100,000-ohm Anode and Holder, Lissen, 4/6. Telsen Ace, 8/6. H.T. Fuse, Raymond, 9d. Screen, 1/6. 11 Terminals and Strip, 2/-. COMPLETE KIT AS ABOVE.

£3-16-0 PLUS CARR. AND PACKING, 4/-

FREE WITH ABOVE KIT Wire, Brackets, Set of Battery Leads, G.B. Clips, and Baseboard.

OAK CABINET TO SUIT can be bought for an additional 11/6

COILS TO SUIT SET 2 35 Coils, 2 No. 60 Coils, 1 No. 150, and 1 250x for 12/6 extra.

## "RED STAR" 3

THREE VALVE SET

The Talk of the RADIO SHOW. MARVELLOUS SET

84/- Get the thrill of switching on to the Continent. Perfect reception in all districts is guaranteed. CARRIAGE FREE.

THIS IS A WELL-MADE SET NOT A KIT OF PARTS.

## CALLER'S COLUMN

ANY OF THE FOLLOWING GOODS SUPPLIED C.O.D. Post only: Fees extra.

100-volt H.T. Batteries, 6/11; 60-volt H.T. Batteries, 3/11. 2-volt 60-amp. Fuller Accumulator, 6/11. Ajax Pick-up, 7/6. Cone Loud-speaker, 10/6. 12 by 7 in. Cabinet and Panels, 8/11; 14 by 7 in. Cabinet and Panel, 9/11; 18 by 7 in. Cabinet and Panel, 10/11; Cone Speaker Cabinet, 5/6. Triotron Valves, TD2, 4/6; Triotron Valves, ZD2, 5/6. Dr. Nesper Trickle Charger for Accumulators, 2 or 4-volt, 25/-. Loewe Pick-ups, 12/6. 2-mfd. Fixed Condensers, guaranteed, 2/-; 4-mfd. Fixed Condensers, guaranteed, 3/6. Marconiphone Spring Valve Holders 9d. each. Dual-range 6-pin Coils, 4/11. Sovereign Dual-range Coils, 6/11; Titan Coils, 9/11. S.P.D.T. Lightning Switches, 6/d.; D.P.D.T. Lightning Switches, 10/d. Red and Black Flex, 1d. yard. S.L.F. Variable Condensers, 2/6. Slow Motion Dials, 1/9. 45 pocket Batteries, 3/6 doz. Panel Brackets, 6d. pair. Six-pin Bases, 1/6. 5-1 Transformers, 3/11. Special Portable H.T. Batteries, 7/11. Baseboard Rheostats, 6d. each; Panel Rheostats with knob, 9d. each. Plug-in Coils, 25, 35, 50, 60, 75, 1/3 each; 100, 150, 200, 250, 2/3 each. 7/22 Copper Aerial Wire, 1/9 100 ft.; Enamel Copper Aerial Wire, 2/9; 100 ft. Cone Chassis, 12 in. take any make cone unit, 1/11; Triotron Cone Units, 7/11. Newey Slow Motion Condensers, 4/11. Hydrometers, float or ball reading, 2/6. Double reading Volt Meters, 4/6. Lead-in Tube & Lightning Switch combined, 3/6.

IMPORTANT. All letters and communications must be addressed to

**K. RAYMOND, LTD.**  
27 & 28a, LISLE ST., LONDON, W.C.2

The name of the street is not sufficient.

# PILOT RADIO KITS



Guarantee success. Everything for your new set, down to the last screw, in an attractive carton, including **The Famous Pilot Test Meter**, without which no set is complete. No delay—Immediate despatch service. Vastly improved organisation ensures **IMMEDIATE DELIVERY** to all approved orders. For prices and details of **PILOT RADIO KITS** for this week's "P.W." SETS, see our advertisement on **Cover 3** of the handbook given away with this issue.

**SEND NOW FOR THE PILOT CHART** Contains detailed Price Lists of all the latest and best Kits, and over 30 valuable Hints and Tips for the Amateur Constructor.

## PETO-SCOTT Co., Ltd.

77 City Rd., London, E.C.1. Phone: Clerkenwell 9406-7-8. 62 High Holborn, London, W.C.1. Phone: Chancery 8266. 4 Manchester Street, Liverpool. Phone: Central 2134. 33 Whitelaw Road, Chorlton-cum-Hardy, Manchester. Phone: Chorlton-cum-Hardy 2028.

PLEASE SEND ME Your Latest Pilot Radio Chart.

NAME .....  
ADDRESS .....

P.W. 18/10/30

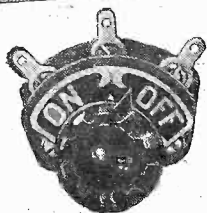

## THE SWITCH OF TO-DAY

The Switch that has become the standard of the season. Specified by Manufacturers, Designers and Constructors alike. Highly efficient mechanically and electrically, low loss, low resistance, high current carrying and insulation resistance values.

Phosphor Bronze ball clicks definitely into position making firm low resistance contact.

Interesting circuits given in Catalogue 1142.

Write to-day for your copy.

Without terminals, 1/6  
**THE BENJAMIN ELECTRIC LTD.**  
Tariff Rd., Tottenham, N.17  
Tottenham 1500



# BENJAMIN

THE PICTURE PAPER WITH THE MOST NEWS  
—SUNDAY GRAPHIC—

## TECHNICAL NOTES

(Continued from previous page.)

There are some cases in which batteries are necessary, and will perhaps always be necessary, but there is no doubt that wherever direct operation from the electric light supply is possible, it certainly is very much more convenient and is making a rapidly increasing appeal to the public.

### Background Noise.

Generally with an A.C. all-electric receiver you will find that when no reception is coming in there will be a slight A.C. "background" which will be heard with varying degrees of loudness.

In a really good and well-smoothed receiver this should scarcely be perceptible. In any case, it is not fair to judge the receiver when it is tuned to a silent position between two stations or when no station can be received, as this gives an altogether wrong impression of the importance of any slight background which may exist.

### Permissible Amount of Hum.

The proper way is to observe the interfering effect, if any, of the background when a fairly weak or distant station is being received. If you find that there is no perceptible interference in these circumstances you can be well satisfied with the set.

I have sometimes heard criticisms made of receivers which were really excellent in every other way simply because at a silent point between stations a faint A.C. background was audible.

To eliminate this last trace of background would have increased the cost of the set very considerably, and the extra cost would have been out of all proportion to the advantage gained. In fact, the advantage would have been negligible.

### Dual-Purpose Amplifiers.

Most receivers nowadays are provided with arrangements for using the L.F. amplifier for the purpose of playing gramophone records, and I think any of you who may be contemplating the purchase of a new receiver would be well advised to make this a definite stipulation.

The electric reproduction of gramophone records is now so popular that it seems to me a commercially made receiver can hardly be called "up-to-date" unless it can be used also for both purposes.

### Variable Selectivity.

Another useful feature of a receiver is the provision of different aerial tapings so that the selectivity can be varied.

For example, when the local station, or any station likely to interfere, is working, the most selective tapping can be used, whilst in other circumstances when there is no danger of interference—or when the local station has closed down—the least selective tapping can be used, which often means much greater signal strength on distant stations.

READ  
**MODERN WIRELESS**  
BRITAIN'S BEST  
RADIO MAGAZINE  
Every Month PRICE 1/-

# LAMPLUGH

INDUCTOR DYNAMIC SPEAKER

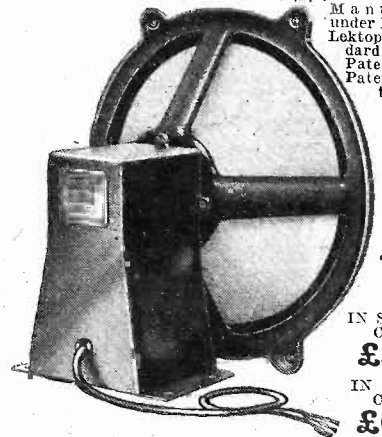

Manufactured under Faraday and Lektophone Standard Hopkin Patents and Patent Applications.

CHASSIS COMPLETE £3:10

IN STANDARD CABINET £5:10

IN DE LUXE CABINET £6:10

**SOUNDS THE "LAST POST" TO ALL BALANCED ARMATURE SPEAKERS and definitely supersedes the Moving Coil.**

### THE VERDICT OF OLYMPIA.

A revelation in loud speaker construction. It definitely surpasses all present known types of speakers. All the advantages of a moving coil without its drawbacks. No hum. No heat. No rectifiers, transformers, or smoothing condensers required to perfect the reproduction. Double cones and all other artificial methods absolutely obsolete. Is light and beautifully finished. Gives tremendous volume; amazingly faithful reproduction. It must be heard to be believed!

ASK YOUR DEALER FOR A DEMONSTRATION

**S. A. LAMPLUGH, LTD.,**  
KING'S ROAD, TYSELEY, BIRMINGHAM

# EASIER TUNING

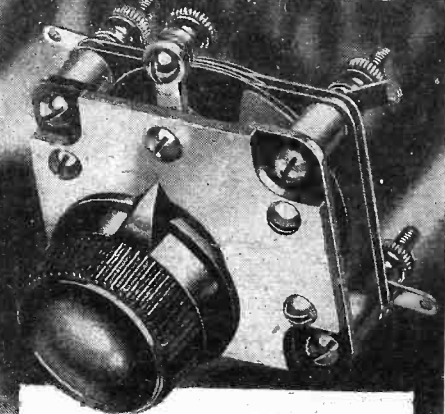

The Lotus Differential Condenser is made with moving and fixed vanes interleaved with bakelite discs of the highest possible dielectric qualities.

All brass parts are chemically treated. Price from 5/3 From all Radio Dealers.

# LOTUS DIFFERENTIAL CONDENSER

Write for illustrated Catalogue to GARNETT, WHITELEY & Co., LTD., LIVERPOOL

# Thousands are making good battery sets All-Electric

They want "All-Mains"—they want to use the Six-Sixty Mains Valves—they want the best in radio! So they convert their sets with the Six-Sixty. Mains Unit only (H.T., L.T., and G.B.) - - **£6 6s.**  
All-Mains Conversion Equipment.  
Price, complete from - **£8 5s.**

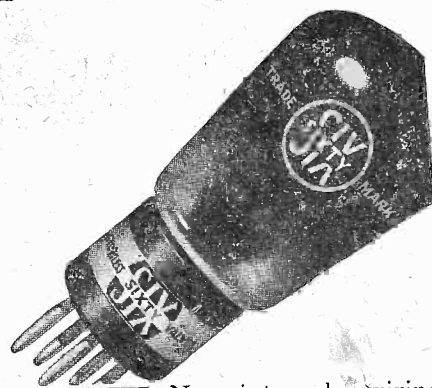

AND  
ALL  
SAY

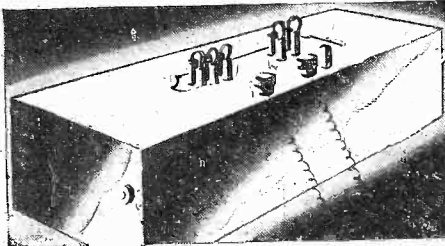

No internal wiring alterations. The Six-Sixty 4/5 pin valve holder adaptors are the links to the specially selected Six-Sixty A.C. Valves for every A.C. Supply.

Write for FREE A.C. Booklet.

# SIX-SIXTY

(B.V.A. RADIO VALVES AND EQUIPMENT)

Six-Sixty Radio Co. Ltd., Six-Sixty House, 17/18, Rathbone Place, Oxford Street, London, W.1.  
Tel: Museum 6116/7.

## FOR THE LISTENER

By "PHILEMON"

Our popular contributor—on his return from abroad—reviews the recent programmes.

### Home Again.

IT is good to be home again. Coming up from Dover on the boat train it was good to see the innumerable aeri-als—yours, gentle reader, perhaps among them!—stretching across back gardens and back yards in every village and town.

It is the rarest thing to see an aerial in Italy. I saw more eagles than aeri-als! There they are so thick that, if I were a bat, I shouldn't flitter round about houses at dusk any more!

## READ MODERN WIRELESS

Full of authoritative articles covering all branches of radio

## MODERN WIRELESS

is

## BRITAIN'S LEADING RADIO MAGAZINE

Every Month. Price 1/-

ORDER IT.—ENJOY IT.

### The Last Prom.

For the most part I have given music a miss since my return. Except for the last Promenade Concert. One wouldn't willingly miss that.

It is more of a thrill than a performance. The crowd went wild that night. I love crowds which go wild.

The Rachmaninoff Prelude went a bit wild, too; and was, I thought, the better for it. The Concert ended with the usual Pot Pourri of National Airs. The audience combined with the orchestra to raise the roof with "Rule Britannia."

And then, on a pandemonium of cheering, and in a chariot of handkerchief waving, Sir Henry Wood was for the umpteenth time translated into heaven. To judge by the sound, there was no standing-room in the Queen's Hall; and critics who prophesy that wireless will empty the concert halls were once more confounded.

### Listening at Ease.

Most of my notes this week are on Talks. You can't imagine how pleasant it is to listen to a talk, sure that you will not be suddenly interrupted by a brass band from Vienna or an opera chorus from Milan.

(Continued on next page.)

High-Grade  
**SET & SPEAKER CABINET**  
Constructed of finely figured Oak on carved ball and claw legs, hand French polished.  
**THE ACME OF CRAFTSMANSHIP.**  
£8.8.0. carriage paid.  
**RADIO-GRAMOPHONE CABINET.**  
£10.0.0. carriage paid.  
Models from £2.2.0 to £20.  
Thirty-page illustrated catalogue, post free.  
**GILBERT, Cabinet Maker.**  
Established 1866. SWINDON

## EXACT TUNERS

250 to 2,000 metres.  
Thousands of these tuners are in use, and we can strongly recommend them. No further coils are required. Send P.O. for particulars and circuits—FREE.

**THE EXACT MANUFACTURING CO.,**  
Croft Works, Priory Street, Coventry.

## THE EELEX

**TIME & MONEY SAVER—THE TREBLE DUTY TERMINAL**

A SAFE AND EFFICIENT TERMINAL TAKING 3 DIFFERENT TYPES OF CONNECTION  
**40 LETTERINGS 6 COLOURS**  
Write for Leaflet T1.  
**J. J. EASTICK & SONS** 118 BUNHILL ROW LONDON E.C.1

Give your records the best needles

# "KIRBITONE"

save the irritating scratch and wooliness inseparable from imperfect needles. Made by the largest Needle manufacturers in the Kingdom, whose 200 years of experience has been devoted to the production of the perfect needle for every purpose. In boxes of approximately 200 needles at 9d. per box, of Gramophone Dealers and Music Sellers.

Hand this **SPECIAL OFFER COUPON** and 6d. only for sample 9d. box to your retailer, who will exchange on behalf of the manufacturers.

**KIRBY, BEARD & CO., LTD.,** Ravenhurst Works, Birmingham.  
Also London, Redditch and Paris.

**ALL APPLICATIONS** for Advertising Space in "POPULAR WIRELESS" must be made to the Sole Advertising Agents, **JOHN H. LILE, LTD., 4, LUDGATE CIRCUS, LONDON, E.C.4.**

# PILOT RADIO KITS



Guarantee success. Everything for your new set, down to the last screw, in an attractive carton, including **The Famous Pilot Test Meter**, without which no set is complete. No delay—Immediate despatch service. Vastly improved organisation ensures **IMMEDIATE DELIVERY** to all approved orders. For prices and details of **PILOT RADIO KITS** for this week's "P.W." SETS, see our advertisement on **Cover 3** of the handbook given away with this issue.

**SEND NOW FOR THE PILOT CHART** Contains detailed Price Lists of all the latest and best Kits, and over 30 valuable Hints and Tips for the Amateur Constructor.

## PETO-SCOTT Co., Ltd.

77 City Rd., London, E.C.1. Phone: Clerkenwell 9406-7-8. 62 High Holborn, London, W.C.1. Phone: Chancery 8266. 4 Manchester Street, Liverpool. Phone: Central 2134. 33 Whitelaw Road, Chorlton-cum-Hardy, Manchester. Phone: Chorlton-cum-Hardy 2028.

PLEASE SEND ME Your Latest Pilot Radio Chart.

NAME .....  
ADDRESS .....

P.W. 18/10/30

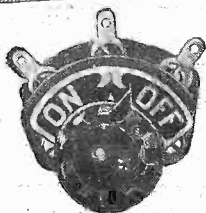

### THE SWITCH OF TO-DAY

The Switch that has become the standard of the season. Specified by Manufacturers, Designers and Constructors alike.

Highly efficient mechanically and electrically, low loss, low resistance, high current carrying and insulation resistance values.

Phosphor Bronze ball clicks definitely into position making firm low resistance contact.

Interesting circuits given in Catalogue 1142.

Write to-day for your copy.

Without terminals, 1/6  
**THE BENJAMIN ELECTRIC LTD.**  
Tarriff Rd., Tottenham, N.17  
Tottenham 1500



# BENJAMIN

THE PICTURE PAPER WITH THE MOST NEWS

**SUNDAY GRAPHIC**

## TECHNICAL NOTES

(Continued from previous page.)

There are some cases in which batteries are necessary, and will perhaps always be necessary, but there is no doubt that wherever direct operation from the electric light supply is possible, it certainly is very much more convenient and is making a rapidly increasing appeal to the public.

### Background Noise.

Generally with an A.C. all-electric receiver you will find that when no reception is coming in there will be a slight "background" which will be heard in degrees of loudness.

In a really good and well-adjusted receiver this should scarcely be perceptible. In any case, it is not fair to judge the receiver when it is tuned to a position between two stations or when no station can be received, as this gives a wrong impression of the importance of the slight background which may exist.

### Permissible Amount of Hum.

The proper way is to observe the interfering effect, if any, of the background when a fairly weak or distant station is being received. If you find that there is perceptible interference in these circumstances you can be well satisfied with the receiver.

I have sometimes heard criticisms made of receivers which were really excellent in every other way simply because at a silent point between stations a faint A.C. background was audible.

To eliminate this last trace of background would have increased the cost of the set very considerably, and the expense would have been out of all proportion to the advantage gained. In fact, the advantage would have been negligible.

### Dual-Purpose Amplifiers.

Most receivers nowadays are provided with arrangements for using the A.F. amplifier for the purpose of playing gramophone records, and I think any of you who may be contemplating the purchase of a new receiver would be well advised to make this a definite stipulation.

The electric reproduction of gramophone records is now so popular that to me a commercially made receiver can hardly be called "up-to-date" unless it can be used also for both purposes.

### Variable Selectivity.

Another useful feature of a receiver is the provision of different aerial tapping points so that the selectivity can be varied.

For example, when the local station or any station likely to interfere is working, the most selective tapping point should be used, whilst in other circumstances when there is no danger of interference—when the local station has closed down—the least selective tapping can be used which often means much greater signal strength on distant stations.

## READ

### MODERN WIRELESS

BRITAIN'S BEST

RADIO MAGAZINE

Every Month

PRE 1/-

# LAMPLUGH

INDUCTOR DYNAMIC SPEAKER

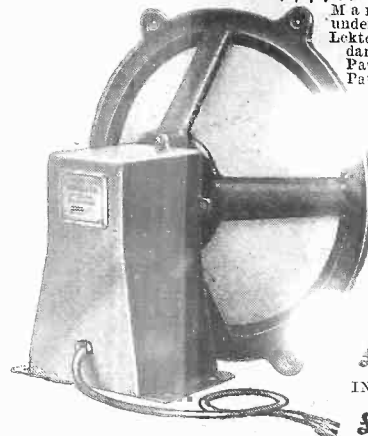

Manufactured under Faraday and Lektophone Standard Hopkin Patents and Patent Applications.

CHASSIS COMPLETE  
**£3:10**

STANDARD CABINET  
**£5:10**  
IN DE LUXE CABINET  
**£6:10**

SOUNDS THE "LAST POST" TO ALL BALANCED ARMATURE SPEAKERS and definitely supersedes the moving coil.

### THE VERDICT OF THE P.M.A.

A revolution in loud speaker construction. It definitely surpasses all present known types of speakers. All the advantages of a moving coil without its drawbacks. No hum. No buzz. No reciters, transformers, or smoothing components required to perfect the reproduction. Beautifully finished in other artificial methods absolutely impossible to obtain and beautifully finished. Gives treble and bass amazingly faithful reproduction. It is what you have long believed!

FOR A DEMONSTRATION

LAMPLUGH, LTD.,

BRISTOL SELEY, BIRMINGHAM

# EASIER TUNING



The Lotus Differential Condenser is made with moving and fixed vanes interleaved with bakelite discs of the highest possible dielectric qualities.

All brass parts are chemically treated. Price from 5/3 From all Radio Dealers.

# LOTUS DIFFERENTIAL CONDENSER

Write for illustrated Catalogue to GARNETT, WHITELEY & CO., LTD., LIVERPOOL.

# I Like that Margin of Safety

All electric's all right for radio, but I like to be careful about anything that's worked by electricity in the home. There's the missus and the youngsters *and* the maid who will monkey about with the set at *any time*. She does like radio—that's why my H.T. Batteries always get spent out when I want a special programme, so I've got fed up with batteries and I've bought an



## ALL-INSULATED H.T. UNIT

With the neat All-Insulated Bakelite Case and Recessed Sockets

It's impossible to get a shock and the Unit is the most advanced and efficient you can get. NIKALLOY the amazing new metal is used in it, and although the unit is the same size as a battery it gives results quite unattainable in such a small space without Nikalloy. It fits portables, of course, and works any set up to five valves.

TYPE A20 3 FOR A.C. £4 : 15 : 0  
For 20/250v. 40/100 cycle supply.  
For 2 cycles £5 : 5 : 0. Suitable for 50 cycles if change over occurs.

TYPE D20 3 FOR D.C. £2 : 12 : 6  
for 200/250 volts supply.

Ask your Dealer or us for the leaflet "Power for Portables"

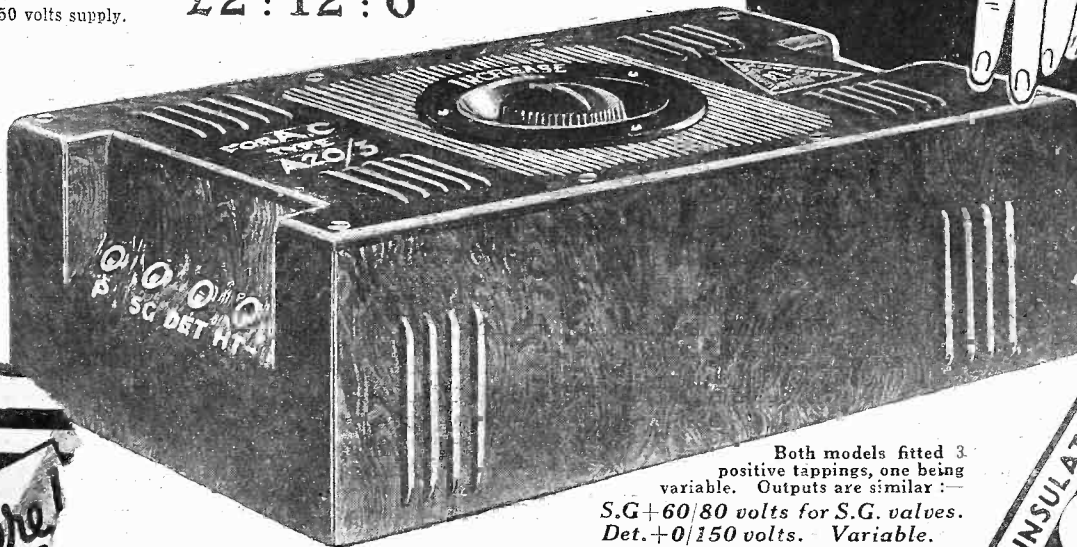

Although D.C. type is normally rated at 20 m.a. actually 30 m.a. are available.

Both models fitted 3 positive tapings, one being variable. Outputs are similar :—  
S.G.+60/80 volts for S.G. valves.  
Det.+0/150 volts. Variable.  
Power+140 volts. 20 milliamps.



MADRIGAL WORKS, PURLEY WAY, CROYDON

It's here!

# ENGINEERS!

Can't we get together?



**WRITE FOR THIS BOOK TO-DAY IT'S FREE!**

All we ask is the chance to prove that you can earn £300, £400, £500, per year or more. Other men are doing it and you can do the same.

We have an unrivalled and world-wide organisation waiting to help you whether you be novice or expert. If you wish for something more than a "bread and butter" job you owe it to yourself to investigate our service.

Our handbook, "Engineering Opportunities," has pointed the way to better things to over 20,000 of your fellows. It contains details of A.M.I.Mech. E., A.M.I.E.E., A.M.I.C.E., A.M.I.A.E., A.M.I. Struct. E., London Matric., C. & G., G.P.O., etc., Exams., outlines home study courses in all branches of Electrical, Mechanical, Motor and Wireless Engineering, and explains our unique guarantee o

### NO PASS—NO FEES

In a brilliant foreword Prof. A. M. Low shows clearly the chances you are missing.

"Engineering Opportunities" and our advice are quite FREE. Don't neglect this offer—give vent to that "upward urge" and send a postcard NOW, stating Branch, Post or Exam, which interests you. British Institute of Engineering Technology 101 Shakespeare House, 29/31, Oxford Street, W.

### "KLEER-KUT" COILS

Plug-in, mounted on best quality plugs of British Manufacture. Not Cheap Foreign Stuff.

25, 30, 35; 1/-; 40, 50, 1/2; 60, 75, 1/3; 100, 125, 150, 1/6; 175, 1/9; 200, 2/-; 250, 2/3; 300, 2/6; Centre Tapped, 6d. extra. "X" coils, 1/- extra

We are also original manufacturers of "BROADCAST" COILS

which we can still supply at the new prices. We strongly recommend "KLEER-KUT" COILS, however, except where the utmost economy is necessary. All orders Post Free.

L. BRUCE, 47a, Stanley Gardens, N.W.3  
Seventh year of Coil Manufacturing.

### RELIABILITY WIRELESS GUIDE.

Send your name and address NOW for copy of the New Edition of Reliability Wireless Guide No. 296X. to be issued shortly, containing full details of New Season's Apparatus, Components, &c.

J. H. TAYLOR & CO.,  
4, Radio House, Macaulay Street,  
HUDDERSFIELD. Phone: 341.

### REPAIRS

Any make of L.F. Transformer, Loudspeaker or Headphones repaired and despatched within 48 HOURS—TWELVE MONTHS' GUARANTEE with each pair. 4/- post free.

Terms to Trade.

**TRANSFORMER REPAIR CO.,**  
"Repairs" Dept.,

953, GARRATT LANE, TOOTING, S.W.17.

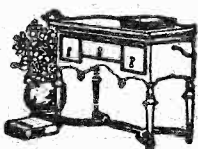

### RADIO-GRAM CABINETS

MAKE YOUR OWN

with our guaranteed R.T.A. Furniture Sets. Send P.C. for Free Catalogue and Price List. Dept. P.W. London Woodworkers Supply Co. Ltd., 199, High Rd. Lee, London, S.E.13

No. 134

## FOR THE LISTENER

(Continued from previous page.)

I listened to Mr. S. K. Ratcliffe trying to discover from Mr. Reginald Swing what America thinks of us. The danger of all such conversations is that they should become too complimentary.

Mr. Swing said quite a lot of very nice things about us. No doubt he meant them. He gave no hard knocks. The worst he was willing to say about us was that we are "reticent." Even that was a compliment.

### Words.

I also listened to Mr. J. C. Squire talking about the Meaning of Words. Very entertaining. It is a fascinating subject, and Mr. Squire, with his clear, agreeable voice and his dry humour, approaches the ideal talker.

He gives me the impression that he thoroughly enjoys his own talk; but he cannot have enjoyed it more than I did. And you also, if you were wise or lucky enough to be listening at the moment.

### Science and Religion.

I also heard Sir Arthur Thompson on Sunday evening. (I was just too late for Julian Huxley on the same subject the previous week.)

I love Sir Arthur's books, on birds and beasts and biology. I could probably love him himself quite easily; but I bar his voice on the air. To me it was almost intolerable.

I hung on until he had declared that there was no real conflict between science and religion, since the one was descriptive and the other interpretative—and then I switched off. I couldn't stand it any more. Happily, I could guess what he was going to say.

### Stainless.

Talking of voices, I was lucky to find Stainless Stephen at the microphone on my first vaudeville night after my return. There is a voice if you like!

There is the old story of a sculptor who, having ruined a piece of work by a horrible slip of the chisel, proceeded to make use of his mistake by making a masterpiece out of it. The voice of Stainless is a mistake.

It is a blot on the vocal universe. It is a moth-eaten thing. But such is the fellow's art and craft that his voice is a living partner with him in his triumphs. There's more than a bit of genius about a man who can turn a limitation into an ally.

### White Skins.

Harold Nicolsen for once in a way disappointed me in his eulogy of Lord Birkenhead and Lord Curzon. He did not sound quite at his ease. He was laboured.

Probably he felt that he had given himself the hopeless job of getting the ocean into a bucket. I thought that the parallel which he drew between the two men was far-fetched.

But I liked his story of how Lord Curzon, watching some Tommies having a bath after coming back from the trenches into billets, said, "Dear me, I never realised that the lower classes had such white skins!"

Next Week

"CONTRADYNE JUNIOR"

# Easy Terms

## FIRST IN 1924 FIRST IN 1930

- With **10/6** Order With **6/5** Order With **5/3** Order With **12/4** Order With **5/-** Order With **7/6** Order With **7/4** Order With **8/6** Order
- DYNAPLUS SCREENED THREE KIT.** S.G., Detector and Power. Cash price £5 14s. 6d. Balance in 11 monthly payments of 10/6.
- FARRAND INDUCTOR SPEAKER** for perfect reproduction. Unit and Chassis complete, ready mounted. Cash price £3 10s. Balance in 11 monthly payments of 6/5.
- ULTRA Cabinet Model Loud Speaker**, incorporating the famous Ultra K. Chassis Air Chrome. 14 ins. x 14 ins. Oak, or Mahogany. Balance in 11 payments of 5/3.
- B.T.H. R.K. Permanent Magnet Speaker.** Unit only, Cash price £6 15s. Balance in 11 monthly payments of 12/4.
- UNDY 8 Pole. Dynamic Speaker**, including Cone and Chassis, ready for immediate use, also 9 Pole at 35/-. Balance in 11 payments of 5/-.
- Standard Wet H.T. BATTERIES.** 144 volts, 20,000 m/a. Cash price £4 2s. Other voltages and capacities available, detailed prices on application. Balance in 11 monthly payments of 7/6.
- EKCO 3F.20 H.T. ELIMINATOR**, 20 m/a. Tappings for S.G., 60 volts, and 120/150 volts. For A.C. Mains. Cash price, £3 19s. 6d. Balance in 11 monthly payments of 7/4.
- EXIDE 120-Volt W.H. Type ACCUMULATOR**, in Crates. Cash price 84 13s. Balance in 11 monthly payments of 8/6.

# NEW Times Sales Co

Every make of Radio Set or Accessory supplied on EASY TERMS. Send for our splendid Catalogue. It's free.

(Established 1924.)

56, LUDGATE HILL, LONDON, E.C.4.

Telephone: CENTRAL 2716.

### FAMOUS CRAFTSMANSHIP

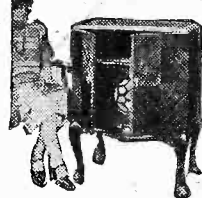

For YOUR SET or RADIO GRAM. Built like a piano, the fine tone and Style brings a thrill no words can convey.

(Over 3,000 delighted clients) (Radio Press—leading experts) DIRECT from makers, APEROVAL 7 days FREE. De Luxe, 25 to £157. Cash or EASY PAYMENTS.

Photographs FREE! PICKETT'S RadioFurnitureMakers, (P.W.) Abdon Road, Bexleyheath, Kent. Famed for excellence.

## BUILD £12 GRAMOPHONE

for £3 Instructions 3d. Latest Horns and Motors. Cash or Terms. Catalogue Free. V. Burt, 185, High St., Deptford, S. E. 8.

### "BROADCAST" Plug-in Coils

NOTE THE NEW PRICES

25	10d.	50	1/-	125	1/3	250	2/-
30	10d.	60	1/1	150	1/4	300	2/3
35	10d.	75	1/2	175	1/6	400	2/9
40	1/-	100	1/3	200	1/9	500	3/3

Centre Tapped, 6d. extra. "X" Coils 9d. extra. Post paid two coils or over. Trade Supplied.  
G. BRICE, 34 Savernake Rd., London, N.W.3

### ADVERTISERS PLEASE NOTE!

The Rate for a one-inch Single Column Advertisement is 30/-

Minimum Space Accepted:  
Half-an-inch .. 15/-

Send Remittance with instructions to:  
**JOHN H. LILE, LTD.,**  
4, LUDGATE CIRCUS, LONDON, E.C.4.  
Telephone: City 7261.

# I Like that Margin of Safety

All electric's all right for radio, but I like to be careful about anything that's worked by electricity in the home. There's the missus and the youngsters *and* the maid who will monkey about with the set at *any time*. She does like radio--that's why my H.T. Batteries always get spent out when I want a special programme, so I've got fed up with batteries and I've bought an



## ALL-INSULATED H.T. UNIT

With the neat All-Insulated Bakelite Case and Recessed Sockets

It's impossible to get a shock and the Unit is the most advanced and efficient you can get. NIKALLOY the amazing new metal is used in it, and although the unit is the same size as a battery it gives results quite unattainable in such a small space without Nikalloy. It fits portables, of course, and works any set up to five valves.

TYPE A203 FOR A.C. £4 : 15 : 0  
For 20 250v. 40/100 cycle supply.  
For 2 cycles £5 : 5 : 0. Suitable for 50 cycles if change over occurs.

TYPE D203 FOR D.C. £2 : 12 : 6  
for £00 250 volts supply.

Ask your Dealer or us for the leaflet "Power for Portables"

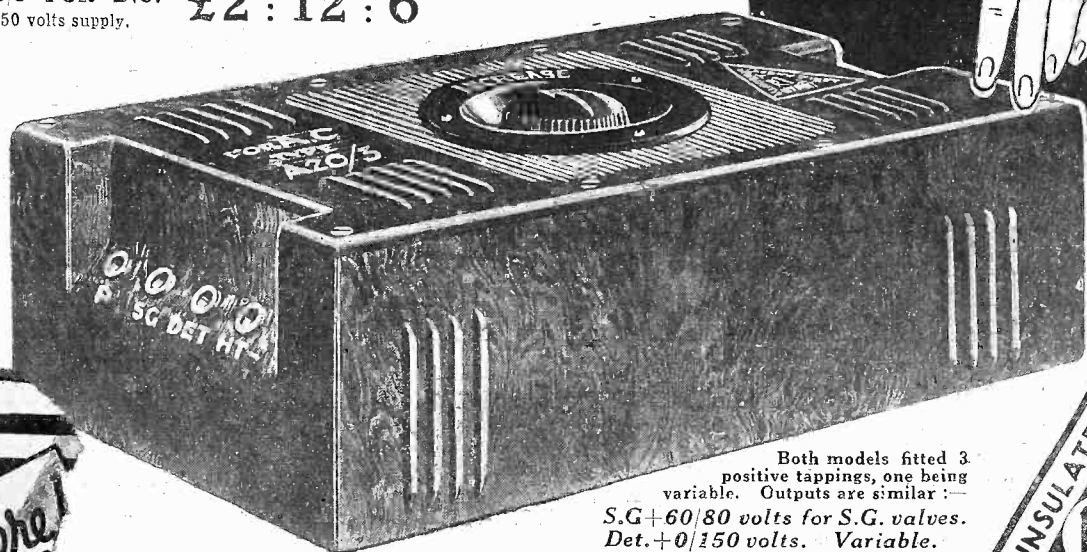

Although D.C. type is normally rated at 20 m.a. actually 30 m.a. are available.

Both models fitted 3 positive tapings, one being variable. Outputs are similar :-  
S.G.+60/80 volts for S.G. valves.  
Det.+0/150 volts. Variable.  
Power+140 volts. 20 milliamps.



MADRIGAL WORKS, PURLEY WAY, CROYDON

# ENGINEERS!

Can't we get together?

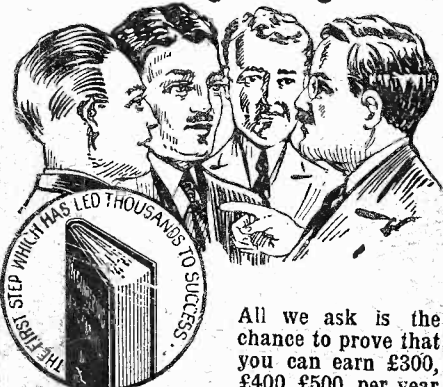

**WRITE FOR THIS BOOK TO-DAY IT'S FREE!**

All we ask is the chance to prove that you can earn £300, £400, £500, per year or more. Other men are doing it and you can do the same.

We have an unrivalled and world-wide organisation waiting to help you whether you be novice or expert. If you wish for something more than a "bread and butter" job you owe it to yourself to investigate our service. Our handbook, "Engineering Opportunities" has pointed the way to better things to over 20,000 of your fellows. It contains details of A.M.I.Mech.E., A.M.I.E.E., A.M.I.C.E., A.M.I.A.E., A.M.I. Struct.E., London Matric., C. & G., G.P.O., etc., Exams., outlines home study courses in all branches of Electrical, Mechanical, Motor and Wireless Engineering, and explains our unique guarantee of

**NO PASS—NO FEES**

In a brilliant foreword Prof. A. M. Low shows clearly the chances you are missing. "Engineering Opportunities" and our advice are quite FREE. Don't neglect this offer—give vent to that "upward urge" and send a postcard NOW, stating Branch, Post or Exam. which interests you. British Institute of Engineering Technology, 101 Shakespeare House, 29/31, Oxford Street, W.

**"KLEER-KUT" COILS**

Plug-in, mounted on best quality plugs of British Manufacture. Not Cheap Foreign Stuff.  
25, 30, 35, 1/-; 40, 50, 1/2; 60, 75, 1/3; 100, 125, 150, 1/6; 175, 1/9; 200, 2/-; 250, 2/3; 300, 2/6; Centre Tapped, 6d. extra. "X" coils, 1/- extra

We are also original manufacturers of **"BROADCAST" COILS**

which we can still supply at the new prices. We strongly recommend "KLEER-KUT" COILS, however, except where the utmost economy is necessary. All orders Post Free.

**L. BRUCE, 47a, Stanley Gardens, N.W.3**  
Seventh year of Coil Manufacturing.

**RELIABILITY WIRELESS GUIDE.**

Send your name and address NOW for copy of the New Edition of Reliability Wireless Guide No. 296X. To be issued shortly, containing full details of New Season's Apparatus, Components, &c.

**J. H. TAYLOR & CO.,**  
4, Radio House, Macaulay Street, HUDDERSFIELD. Phone: 541.

**REPAIRS**

Any make of L.F. Transformer, Loudspeaker or Headphones repaired and despatched within **48 HOURS—TWELVE MONTHS' GUARANTEE** with each pair. 4/- post free.

Terms to Trade.  
**TRANSFORMER REPAIR CO.,**  
"Repairs" Dept.,  
953, GARRATT LANE, TOOTING, S.W.17.

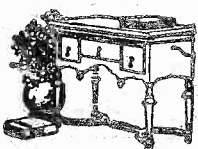

**RADIO-GRAM CABINETS**

MAKE YOUR OWN with our guaranteed R.T.A. Furniture Sets. Send P.C. for Free Catalogue and Price List. Dept. P.W., London Woodworkers Supply Co. Ltd., 139, High Ed. Lee, London, S.E.13

No. 134

**FOR THE LISTENER**

(Continued from previous page.)

I listened to Mr. S. K. Ratcliffe trying to discover from Mr. Reginald Swing what America thinks of us. The danger of all such conversations is—that they should become too complimentary.

Mr. Swing said quite a lot of very nice things about us. No doubt he meant them. He gave no hard knocks. The worst he was willing to say about us was that we are "reticent." Even that was a compliment.

**Words.**

I also listened to Mr. J. C. Squire talking about the Meaning of Words. Very entertaining. It is a fascinating subject, and Mr. Squire, with his clear, agreeable voice and his dry humour, approaches the ideal talker.

He gives me the impression that he thoroughly enjoys his own talk; but he cannot have enjoyed it more than I did. And you also, if you were wise or lucky enough to be listening at the moment.

**Science and Religion.**

I also heard Sir Arthur Thompson on Sunday evening. (I was just too late for Julian Huxley on the same subject the previous week.)

I love Sir Arthur's books, on birds and beasts and biology. I could probably love him himself quite easily; but I bar his voice on the air. To me it was almost intolerable.

I hung on until he had declared that there was no real conflict between science and religion, since the one was descriptive and the other interpretative—and then I switched off. I couldn't stand it any more. Happily, I could guess what he was going to say.

**Stainless.**

Talking of voices, I was lucky to find Stainless Stephen at the microphone on my first vaudeville night after my return. There is a voice if you like!

There is the old story of a sculptor who, having ruined a piece of work by a horrible slip of the chisel, proceeded to make use of his mistake by making a masterpiece out of it. The voice of Stainless is a mistake.

It is a blot on the vocal universe. It is a moth-eaten thing. But such is the fellow's art and craft that his voice is a living partner with him in his triumphs. There's more than a bit of genius about a man who can turn a limitation into an ally.

**White Skins.**

Harold Nicolson for once in a way disappointed me in his eulogy of Lord Birkenhead and Lord Curzon. He did not sound quite at his ease. He was laboured, probably he felt that he had given himself the hopeless job of getting the ocean into a bucket. I thought that the parallel which he drew between the two men was far-fetched.

But I liked his story of how Lord Curzon, watching some Tommies having a bath after coming back from the trenches into billets, said, "Dear me, I never realised that the lower classes had such white skins!"

Next Week  
**"CONTRADYNE JUNIOR"**

# Easy Terms

**FIRST IN 1924**  
**FIRST IN 1930**

- With **10/6** Order With **6/5** Order With **5/3** Order With **12/4** Order With **5/-** Order With **7/6** Order With **7/4** Order With **8/6** Order
- DYNAPLUS SCREENED THREE KIT.** S.G., Detector and Power. Cash price **£5 14s. 6d.** Balance in 11 monthly payments of **10/6.**
- FARRAND INDUCTOR SPEAKER** for perfect reproduction. Unit and Chassis complete, ready mounted. Cash price **£3 10s.** Balance in 11 monthly payments of **6/5.**
- ULTRA Cabinet Model Loud Speaker**, incorporating the famous Ultra K. Chassis Air Chrome. 14 ins. x 14 ins. Oak, or Mahogany. Balance in 11 payments of **5/3.**
- B.T.H. R.K. Permanent Magnet Speaker.** Unit only, Cash price **£6 15s.** Balance in 11 monthly payments of **12/4.**
- UNDY 8 Pole. Dynamic Speaker**, including Cone and Chassis, ready for immediate use, also 9 Pole at **35/-.** Balance in 11 payments of **5/-.**
- Standard Wet H.T. BATTERIES.** 144 volts, 20,000 m/a. Cash price **£4 2s.** Other voltages and capacities available, detailed prices on application. Balance in 11 monthly payments of **7/6.**
- EKCO 3F.20 H.T. ELIMINATOR,** 20 m/a. Tappings for S.G., 60 volts, and 120/150 volts. For A.C. Mains. Cash price, **£3 19s. 6d.** Balance in 11 monthly payments of **7/4.**
- EXIDE 120-Volt W.H. Type ACCUMULATOR**, in Crates. Cash price **£4 13s.** Balance in 11 monthly payments of **8/6.**

# NEW Times Sales Co

Every make of Radio Set or Accessory supplied on **EASY TERMS.** Send for our splendid Catalogue. It's free. (Established 1924.)

**56, LUDGATE HILL, LONDON, E.C.4.**  
Telephone: CENTRAL 2716.

**FAMOUS CRAFTSMANSHIP**

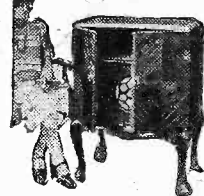

For YOUR SET or RADIO GRAM Built like a piano, the fine tone and Style brings a thrill no words can convey. (Over 3,000 delighted clients) (Radio Press—leading experts) DIRECT from makers, **APPROX. 7 days FREE.** De Luxe, £5 to £15. Cash or EASY PAYMENTS. Photographs FREE. **PICKETT'S Radio Furniture Makers,** (P.W.) Albion Road, Bexleyheath, Kent. Famed for excellence.

# BUILD £12 GRAMOPHONE

for **£3** Instructions 3d. Latest Horns and Motors. Cash or Terms. Catalogue Free. **V. Burt, 185, High St., Deptford, S. E. 8.**

**"BROADCAST" Plug-in Coils**

NOTE THE NEW PRICES

25	10d.	50	1/-	125	1/3	250	2/-
30	10d.	60	1/1	150	1/4	300	2/3
35	10d.	75	1/2	175	1/6	400	2/9
40	1/-	100	1/3	200	1/9	500	3/3

Centre Tapped, 6d. extra. "X" Coils 9d. extra. Post paid two coils or over. Trade Supplied.  
**G. BRICE, 34 Savernake Rd., London, N.W.3**

**ADVERTISERS PLEASE NOTE!**

The Rate for a one-inch Single Column Advertisement is **30/-**

Minimum Space Accepted:  
Half-an-inch .. **15/-**

Send Remittance with instructions to:  
**JOHN H. LILE, LTD.,**  
4, LUDGATE CIRCUS, LONDON, E.C.4.  
Telephone: City 7261.



# I Like that Margin of Safety

All electric's all right for radio, but I like to be careful about anything that's worked by electricity in the home. There's the missus and the youngsters *and* the maid who will monkey about with the set at *any time*. She does like radio—that's why my H.T. Batteries always get spent out when I want a special programme, so I've got fed up with batteries and I've bought an



## ALL-INSULATED H.T. UNIT

With the neat All-Insulated Bakelite Case and Recessed Sockets

It's impossible to get a shock and the Unit is the most advanced and efficient you can get. NIKALLOY the amazing new metal is used in it, and although the unit is the same size as a battery it gives results quite unattainable in such a small space without Nikalloy. It fits portables, of course, and works any set up to five valves.

TYPE A20 3 FOR A.C. £4 : 15 : 0  
For 2/2 250v. 40/100 cycle supply.  
For 2 cycles 25:5:0. Suitable for 50 cycles if change over occurs.

TYPE D20 3 FOR D.C. £2 : 12 : 6  
for 200 250 volts supply.

Ask your Dealer or us for the leaflet "Power for Portables"

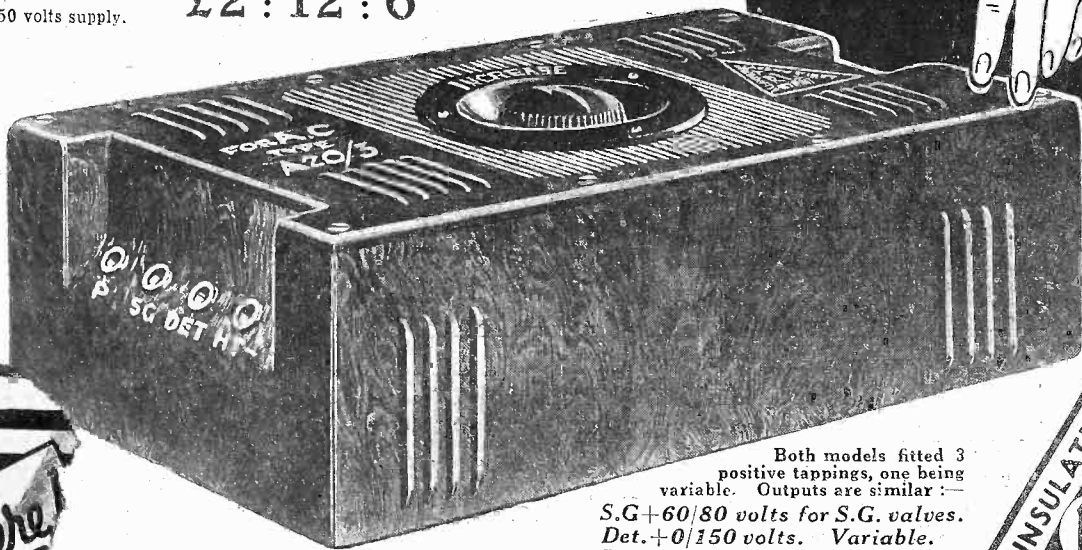

Although D.C. type is normally rated at 20 m.a. actually 30 m.a. are available.

Both models fitted 3 positive tapings, one being variable. Outputs are similar :—  
S.G.+60/80 volts for S.G. valves.  
Det.+0/150 volts. Variable.  
Power+140 volts. 20 milliamps.



MADRIGAL WORKS, PURLEY WAY, CROYDON





**66 R-A  
BRITISH MADE  
PRODUCT**

# BLUE SPOT'S MASTERPIECE

# 35/-

**• THE BRITISH BLUE SPOT COMPANY**

BLUE SPOT HOUSE, 94/96, ROSOMAN STREET, ROSEBERY AVENUE, I

Phone: CLERKENWELL 3570

Grams: "BLUOSPOT, S

Distributors for Northern England, Scotland and North Wales; H. C. RAWSON (Sheffield and London) LTD  
Sheffield; 22, St. Mary's Parsonage, Manchester; 183, George Street, Glasgow.

Single  
is 30/-

Accepted:  
15/-

Instructions to:  
LTD.,  
NDON, E.C.4.

6r.