

● *Building a Home Workshop* ●

NEWNES

13

PRACTICAL MECHANICS

EDITOR: F.J. CAMM
MARCH: 1957

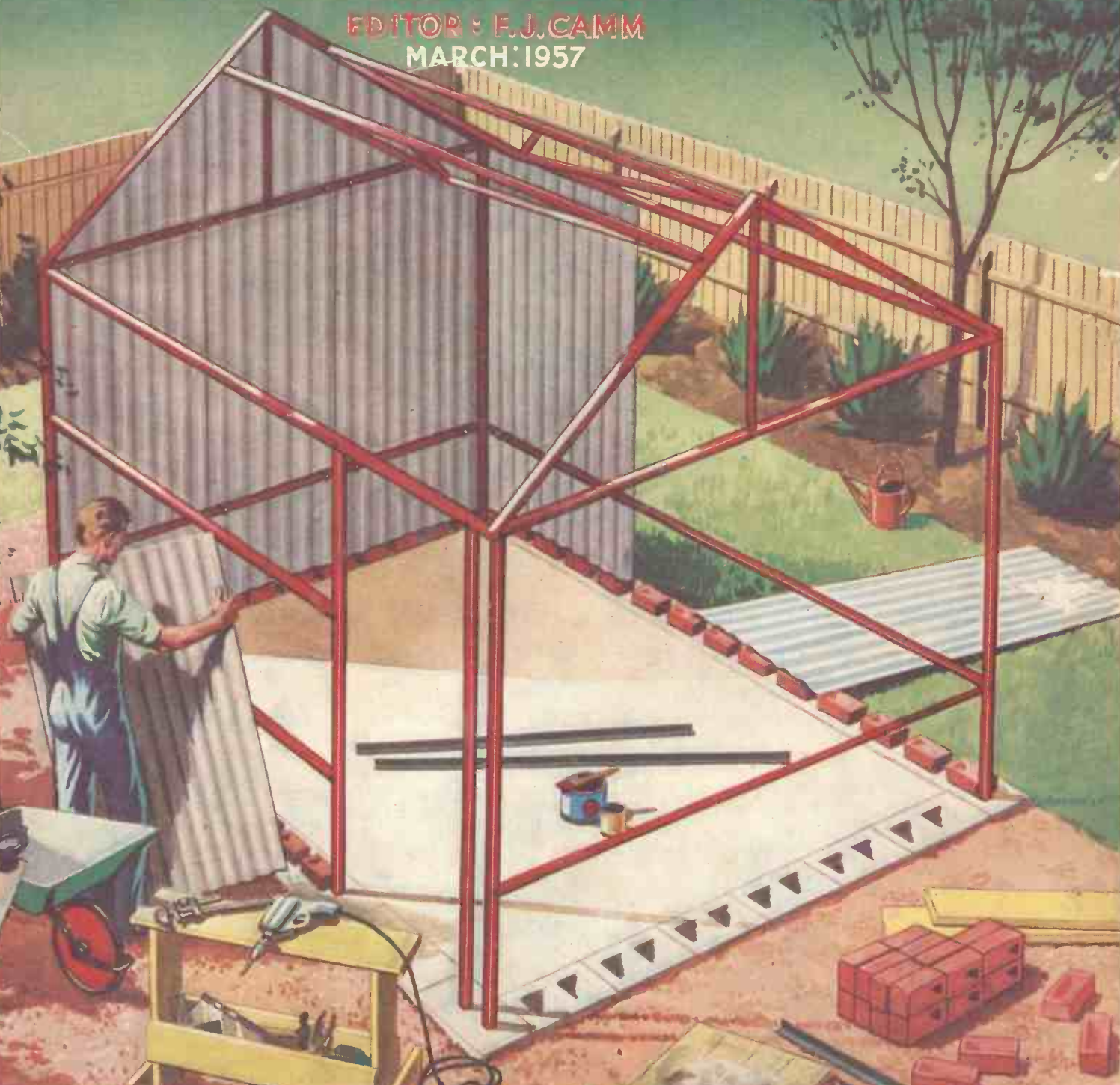

It's real value



3/10
PER OZ.

for quality

for flavour

for aroma

for cut

for freshness

It's a Gallaher Tobacco

Over 75 years
experience and worldwide
reputation for quality

THORNTON

DRAWING INSTRUMENTS
TECHSET SERIES STANDARD QUALITY
JAYWESS SERIES STUDENT QUALITY
KINWEST SERIES SCHOOL QUALITY



Write for
illustrated leaflets
and address
of your
nearest stockist to

A.G. THORNTON LTD.
P.O. BOX 3, WYTHENSHAW, MANCHESTER

MANUFACTURERS OF FIRST QUALITY DRAWING INSTRUMENTS
P.I.C. SLIDE RULES AND DRAWING EQUIPMENT

THE "MINOR" 10 in 1

UNIVERSAL WOODWORKER



The "MINOR" lathe carrying a battery of three useful machines, any one of which may be operated without removing the others. ALL powered by ONE sturdy electric motor.



Showing the tilting saw-table with mortiser and planer ready for use. 7 in. saw with 2½ in. cut. FINE, MEDIUM & COARSE SAWS AVAILABLE.



A view of the 4 in. planer with saw and mortiser ready for use.



Combination table being used for panel cutting. Easily adjustable for varying lengths.



Spindle moulding. Cutter block takes the place of the circular saw.



Combination table in use with sanding disc. This table has many uses.



Combination table in use with slot mortiser. Mortises from ¼ in. to ⅝ in.

Send Stamp NOW for illustrated brochures to:

CORONET TOOL CO., Dept. PM, Mansfield Rd., DERBY

Published about the 30th of each month by GEORGE NEWNES LIMITED, Tower House, Southampton Street, Strand, London, W.C.2, and Printed in England by W. Speaight & Sons, Exmoor Street, London, W.10. Sole Agents for Australia and New Zealand—Gordon & Gotch (A sia), Ltd. Sole Agents for South Africa—Central News Agency Ltd. Subscription Rate (including postage): For one year, Inland 18s. 6d. Overseas 17s., Canada 17s.

"Practical Mechanics" Advice Bureau. COUPON
This coupon is available until March 30th, 1957, and must be attached to all letters containing queries, together with 6d. Postal Order. A stamped addressed envelope must also be enclosed.
Practical Mechanics. March, 1957.



A FASCINATING HOBBY made Simple & Successful by means of this BOOK

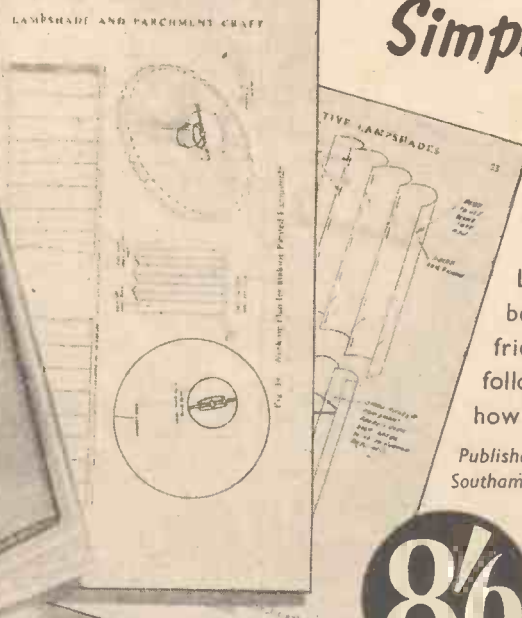

Lampshade making can give endless fun, beautify your home and delight your friends. There are 83 practical and easy-to-follow illustrations and ideas to show you how to do it.

Published by C. Arthur Pearson Ltd., Tower House, Southampton Street, Strand, London, or obtainable from:

SAMUEL JONES & CO., LTD.

8/6



SAMUEL JONES & CO., LTD.
Obtainable from all Booksellers or by requisition



WORN OUT REFRIGERATORS



GIVE YOURS A NEW LEASE OF LIFE

These silent running "Sealed Systems" will completely modernise that Pre-war Refrigerator. They are ready to install, no technical knowledge required. Fit it yourself, SILENT. EFFICIENT. CHEAP. 5 YEARS' FREE REPLACEMENT WRITTEN GUARANTEE WITH EACH UNIT. NO MORE SERVICING EXPENSES.



8 MODELS AVAILABLE, RANGING IN SIZE FROM 3 cu. ft. to 15 cu. ft.
Prices from £26/15/0 to £36/15/0.
Free Delivery in British Isles.

Send stamped, addressed envelope for "SEALED SYSTEMS." Free Reduced Price Leaflet.
Latest complete general catalogue with many 'Hints & Tips,' price 1/- post free (Refunded on first order).

BRAID BROS.
for Home Refrigerator Construction.

50, Birchwood Ave., Hackbridge, Surrey. Tel.: Wallington 9309.
We do not wish to be associated with Scrapped Second-hand Ice-cream Components.



S.G. Brown

HEADPHONES FOR MARINE EQUIPMENT



Every seagoing vessel in this electronic age relies on Marine Communication Equipment.

Our contribution is a specialised range of reliable Headphones which provide ships' operators with the clearest possible reception of all signals—Morse or speech.

S. G. Brown provide Headphones and associated equipment for all known purposes. Brochure "P" sent on request.

S.G. Brown, Ltd.

SHAKESPEARE STREET, WATFORD, HERTS
Telephone: Watford 7241.

12 MONTHS' GUARANTEE

17" £7.10.0. 14" £5.10.0 T.V. TUBES

We are now able to offer this wonderful guarantee. 6 months full replacement and 6 months progressive. Made possible only by improved high quality of our tubes. Carr. and ins. 15/6. Remember all our valves are guaranteed 90 days.

CONVERT YOUR 9"-10" and 12" to 14"-15" or 17". Our pamphlet is FREE, and on many sets it costs only the tube to give you these giant pictures. SPECIAL OFFER 14", 15" and 16" T.V. tubes £5. Perfect—see them working in our shop.

12" TV TUBES £5. Shortage may cause delay. Enquire first. We may have alternative and can tell you delay if any. 15/6 carr. and ins. on all tubes.

T.V. CHASSIS 97/6

Complete chassis by famous manufacturer. R.F. E.H.T. Unit included. Drawing FREE. Easily fitted to Table or Console model, owing to this chassis being in three separate units (Power, Sound and Vision, Timebase) interconnected. THIS CHASSIS IS LESS VALVES AND TUBE, but see our catalogue for cheap valves. Our £5 Tube fits this Chassis. List of valves by request. Ins. Carr. 10/-. Channels 1-5 clients have converted to 14" and 15" successfully. Easily converted to I.T.V. Channel.

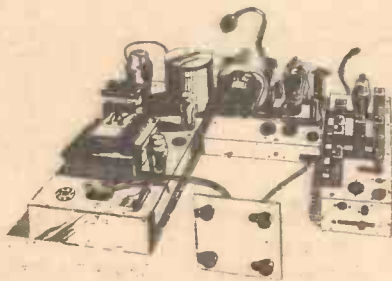

Please PRINT name and address. Regret No C.O.D. on tubes.

SIMULATOR UNIT 29/6

6 VALVES. BRAND NEW. With telescopic aerial. V.H.F. Many clients tell us they have successfully converted to walkie-talkie. Each unit has its instructions. Carr. and ins. 5/6.



8" P.M. SPEAKERS 8/9

Stocks cannot last. Have you had all you may require? Complete with o.p. trans. 10/-. All are guaranteed, money back. Carr. and ins. 1/9.

14" T.V. CHASSIS £13.19.6

Complete with tube and speaker. Modified ready working. Fully guaranteed 3 months. These are demonstrated to personal callers. LESS valves. As above with 5 valves, £15.19.6, or with all the valves, £19.19.6. (Some delay on the latter). Ins., Carr. incl. Tube, 25/-.

17" TUBE RECTANGULAR on adapted chassis, LESS valves, £19.19.6. With 5 of the valves, £21.19.6. Or with all the valves, £25.19.6. Ins., Carr. 25/-. FREE drawing with order.

ELECTRIC CONVECTOR HEATER

Hotter and cheaper than oil. 1d. an hour. 1 or 2 kilowatt switched. Illuminated grille. Size 26" x 18" x 7 1/2" deep. 200-250 volt AC/DC. Ideal for home, office, workshop or greenhouse.

T.V. AERIALS, 25/6. For I.T.A. & F.M. channels. For outdoor or loft. 3 Element. Half their normal price. Post 2/6.



T.V. CONSTRUCTOR CHASSIS UNITS

TIMEBASE, 10/6. Containing scanning coil, focus unit, line trans., etc. FREE drawing, carr. 3/6.

SOUND AND VISION STRIP, 27/6. S/het. complete s/vision strip, 10 valve-holders (EF91, etc.). Less valves. FREE drawing. Post 2/6. Channels 1-2 or 3; 4, 5 (some delay on these).

POWER PACK AND AMPLIFIER, 29/6. Mains E.H.T. 5 kv, 325 v. 250 mA. Smoothed H.T. Heaters, 6 v. at 5 a, 4 v. at 5 a, 4 v. at 5 a. Extra winding for 2 or 4 v. tubes. FREE drawing. Carr. 5/6.

P. PACK AND AMP., 22/6. Output stage 6V6 with O.P. trans., 3 ohms matching. Choke. Smoothed H.T. 350 v. 250 mA, 6.3 v. at 5 a., 22 v. at 3 a., 6.3 v. at 4 a and 4 v. centre tapped. Less valves. Ins., carr., 5/6.

P. PACK AND AMP., 22/6. Output stage PEN45. O.P. trans., Choke. Smoothed H.T. 325 v. at 250 mA, 4 v. at 5 a, 6.3 v. at 5 a, 4 v. at 5 a. Centre tapped. Less valves. Ins., carr., 5/-.

COIL PACKS, 3/9. 3 band including pair 465 I.F.s, 2-gang condenser and dial (similar drawing free), p. and p. 2/3.

VOLUME CONTROLS, 2/6 doz. Used, tested from working radios, p. and p. 1/6.

O.P. TRANSFORMERS, 1/3 each, 10/- doz. Chassis stripped. A MUST spares for the shelf. Post on 1, 9d., on doz., 3/-.

By train from Liverpool Street to Manor Park Station 10 mins.

OPEN
SATURDAY
ALL DAY.

DUKE & CO.

621, ROMFORD ROAD, MANOR PARK,
LONDON, E.12. GRA. 6677-8.

2791



"TRANSITROL" RADIO CONTROL TRANSISTOR RECEIVER

The First
Commercial
Transistor Receiver



E.D., of course, are again first to introduce this new technique. Its advantages in size, weight, current capacity and quality of reception will appeal to all Radio Control enthusiasts. The valve transistor Receiver combines all the advantages of multi-valve modulated Receivers, together with simplicity and very low Receiver/Battery size and weight. The XFGI Valve is used as a detector in a low current circuit; at 100 to 300 micro-amperes, the valve life is, therefore, considerably increased. The Transistor is not used as a current amplifier, but reacts to the "Noise" level of the detector valve. Upon receipt of the signal, the noise level drops and the Transistor conducts. The benefits of current rise to the signal are well known.

PRICE RECEIVER :
£6. 6. 6.
Size 2 1/2 in. x 1 1/2 in. x 1 1/2 in.
Weight 2 1/2 ozs.
Current change from approx. 2 idling up to 4 m/a.
All connections via a 7-way cable and plug. 2 pole switch is supplied to break L.T. and H.T.
It operates from any standard carrier type transmitter on the 27.12 M/cs band.

including P. Tax
Order from your Model Shop

Write for our new illustrated list giving full particulars of all E.D. Engines, Radio Control Units, Accessories, Spare Parts, etc.



ELECTRONIC DEVELOPMENTS (SURREY) LTD
DEVELOPMENT ENGINEERS
ISLAND FARM RD. WEST MOLESEY, (SURREY) ENGLAND.



AUNTIE WANTED ANOTHER PRINT

When Aunt Sarah said she would like a copy of a snap in the family album, Peter made one for her that same evening before she left.

He used his Johnson Junior Printing Pack. This is a photographic set, costing only 13/3d., which contains everything needed for making contact prints at home. The equipment includes a Johnson plastic printing frame, two 5 x 4 in. dishes, one black and one orange, two plastic print forceps, a set of printing masks and 25 sheets of contact paper. Chemicals for processing prints are also enclosed and consist of two packets of M-Q Developer and two packets of fixing powder. The outfit contains full instructions and a 16-page booklet describing in detail the process of making contact prints.

The JOHNSON JUNIOR PRINTING PACK is very easy to use and if you would like to see one, why not go round to your nearest photo shop and ask the dealer for more information? He'll be glad to help you.

Printing your own snaps is the first big step towards photography as a hobby and an inexpensive way to start is with this outfit which, complete, costs only 13/3d.

JOHNSONS OF HENDON LTD.

The EMCO-UNIMAT

A portable, precision, power bench

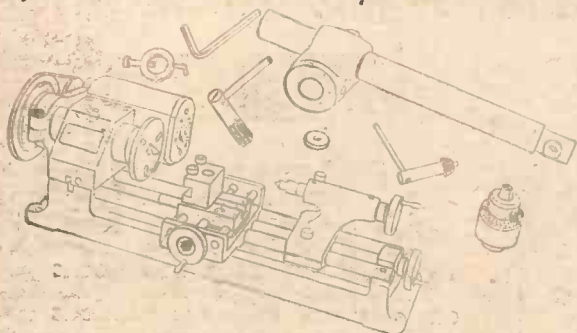

Only 16in. long, the Emco-Unimat is capable of several standard workshop practices to highly critical limits. The basic tool will buff, turn, polish, drill, grind and mill, and a full range of extra equipment vastly increases the scope of the tool.

SPECIFICATION

Centre Height, 1½in. Takes between centres, 6½in. Hollow spindle admits ¼in. Drill chuck cap, ½in. Chuck to drill table (max.), 4½in.

ADDITIONAL EQUIPMENT

Jig Saw. SC Lathe Chuck. Circular Saw. Drilling Vice. Milling Table and Clamps. Flexible Shaft. Thread Chasing and Dividing.

CASH PRICE £27-17-6
EXTENDED CREDIT AVAILABLE

J. & H. SMITH LTD.
16 Harrison Street
Leeds 1. Tel. 21561

See the versatile Emco-Unimat at your local tool dealer, or write for fully descriptive literature to



OMARO SLIDE RULES

MODEL P1. Dimensions and Weights of Iron and Steel Sections

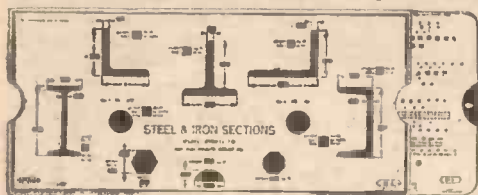

Principal dimensions and weights per foot of square foot of steel and iron sections, i.e., of Equal and Unequal Angles, T-Bars, Beams, Channels, Rounds, Squares, Hexagons, Octagons, Convex Leather Edges, Sheets and Plates, 2,989 Values, Dimensions, etc.

Standard Quality (glazed), 7/- post free.

MODEL M.1. Trigonometrical Functions

Natural values of Sine, Cosine, Tangent and Co-tangent from 0° to 60° increasing by 10°. 2,184 values. Standard Qual. (glazed) 8/3 post free.

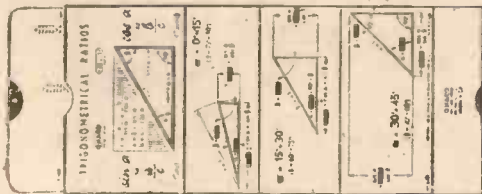

MODEL K.1/K.3. Weight Calculator for steel, aluminium, brass and copper tubes. 15/0 post free.

MODEL L.2/P.3. Calculator for Ratios of Cutting Speeds, Revolutions, Feeds, etc. 7/- post free.

MODEL L.11. Capacity Calculator. 7/- post free.

List of other Models on application.

Kosine Ltd., 104, High Holborn, London, W.C.1
Telephone: HOLborn 1301

NEON INDICATOR SWITCH!

10/6 Post free.

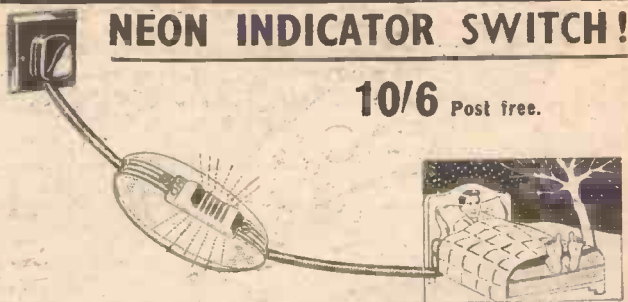

FIT THIS TO YOUR ELECTRIC BLANKET AND BRING IT UP TO DATE.

Double Pole Break, A.C.-D.C. Silver Contacts, Improved Cord Grip, Simple Wiring, Modern Streamline Styling in Cream Bakelite.

SUITABLE ALSO FOR ANY OTHER APPLIANCE WHICH REQUIRES A VISUAL INDICATION THAT IT IS ON (SOLDERING IRONS, ETC.)

*** SEND 4d. IN STAMPS NOW FOR OUR ELECTRICAL CATALOGUE ***

DESCRIBES FULLY OUR RANGE OF ELECTRICAL SUNDRIES—WITH IDEAS FOR THE HOME HANDYMAN—OVER 300 ITEMS—

THE 'MAGSTAT'



This is a precision bi-metal thermostat for the control of alternating currents of up to ½ amp. at 240 volts. The temperature range lies between minus 50 deg. F. and plus 250 deg. F. An ingenious magnetic snap action is incorporated which gives freedom from radio interference. The operating temperature is altered by rotation of the adjustment screw, clockwise for increase and anti-clockwise for decrease. Dimensions 2in. x ½in. x ¾in.

PRICE: 5/6 each. Post 3d.

* SUPPRESSIT *

(TELEVISION SUPPRESSOR KIT)

For the suppression of Domestic Motor Driven Appliances. Comprises two chokes and two condensers mounted on a card with wiring instructions. Ideal for Vacuum Cleaners, Hairdriers, Sewing Motors, etc., up to 1 amp. Price 3/6. Post Free.

REPLACEMENT ELEMENTS

FOR DOMESTIC ELECTRICAL APPLIANCES
We stock over 200 types of element replacements for Fires, Irons, Kettles, Hairdriers, Toasters and Boiling Rings. Send for Catalogue.

WE HAVE A REPUTATION FOR HIGH QUALITY THERMOSTATS AND LIST SOME OF OUR STOCK ITEMS HERE:

THERMOSTAT. CS. Convector Thermostat for Space Heaters and Low temperature Ovens. 15 amps., 250 volts A.C. 40/80 deg. F. 25/-, post 5d.

THERMOSTAT. MB. For control of Electric Immersion Heaters up to 3 kW. 90/190 deg. F., 15 amps., 250 volts A.C. £2/0/0, post 9d.

THERMOSTATS. PF. Room Thermostat, 15 amps., 250 volts A.C. 5in. x 1½in. x 2in. A beautiful instrument. Temp. ranges 30/90, 40/100, 40/80, 60/100 deg. F. as required. £2/0/0, post 6d.

THERMOSTAT. BW/1. 3 amps., 250 volts A.C. For control of hot-plates, vulcanisers, etc. 50-550 deg. F. 15/6, post 4d. We are only too glad to send illustrated leaflets on any of these Thermostats if you will send a S.A.E. stating which model interests you

IMMERSION HEATERS

We can offer a wide range from 2 to 4 kW. and in stem lengths 11in. to 42in. Please send for our catalogue.

GREENHOUSE THERMOSTAT

Type ML. Constructed especially for the amateur gardener. The scale plate is calibrated "High-Medium-Low" and has a temperature range of 40-90 deg. F. Current capacity is 10 amp., 250 volts A.C. Differential 4-6 deg. F. Size 4½in. x 2in. x 1½in.

PRICE: 35/- Post 6d.

Model PJ. Miniature Thermostat for control of domestic Electric Irons and special-purpose machines where space is limited. Capacity: 5 amps., 250 volts A.C. ½in. x ½in. x 11/16in. Single screw fixing. Price 9/3. Post 3d.

THE TECHNICAL SERVICES CO.
SHRUBLAND WORKS • BANSTEAD • SURREY



THE **HANDYMAN** WILL TREASURE THIS

'THIRD HAND'

This multi-purpose tool locks on to work with tremendous grip and stays there with hands off until the release lever is touched—how often have you wished for just that? Use it as super pliers, a vice, wrench, clamp and so on. The Mole Wrench is your "third hand"—sturdy, easy to handle—really something to treasure.

The Improved
MOLE
TRADE MARK
Self Grip
WRENCH
7"-12/6 10"-15/-

FROM IRONMONGERS,
MOTOR & MOTOR CYCLE
ACCESSORY DEALERS

If any difficulty write to: M. MOLE & SON LTD., BIRMINGHAM, 3

NEW TOOLS FOR THE HOUSEHOLDER & MECHANIC



Set of 7 Chrome Vanadium Steel Twist Drills, 1/16 to 1/4. Complete in plastic case suitable for all electric drills and hand drills. Price 5/6 Set. Post paid.

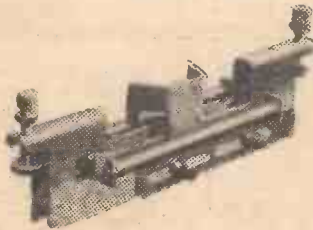

Three Jaw American Pattern Drill Chuck 3/4 in. capacity with screwed arbor to fit Wolf and Black & Decker drills to give more efficiency and service. Price 25/- Post paid. Complete with key.



"ZITO" 6in. MOTORISED SAWBENCH Complete in one unit, ready to switch on. Ripping, Cross-cutting, Mitring, Rebating, Tongueing and Grooving and Tenoning, can be easily and efficiently accomplished.



A Portable Sawbench specially suitable for Parquet Floor Workers. Price £19.10.0 or first payment £5.0.0 and 8 payments of £2.0.10. Illustrated Leaflet post free. (Single phase) Saw Bench only £7.19.8. Carpenters and

NEW PATENT SAW SHARPENER

Sharpens your saws quickly and accurately. Hardened steel rollers and guides. Uniform depth of teeth. Suitable for hand, tenon and panel saws. Complete with instructions. Price 21/- Post paid.



SET OF FIVE WOOD BORING TWIST BITS with 1/4 in. machine shanks. Specially made for Wolf, Black & Decker, Bridges, or any other electric drill. Sizes 1/8, 3/8, 7/16, 1/2. Complete in plastic case. Price 12/6 Set. Post paid.

Rubber backing discs for electric drills. Complete with arbor. 5/- post paid. Lambswool bonnets 5/9, post paid. 6in. Circular Saw Blades 12/6 each. All Post Paid.

Permanent Magnets in action

The finest tool-rack you ever saw.

Make your own magnetic tool rack and keep your workshop tidy! This and many other uses of "Eclipse" magnets are shown in descriptive leaflets, available through your usual tool dealer.

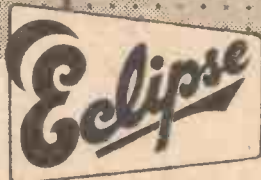
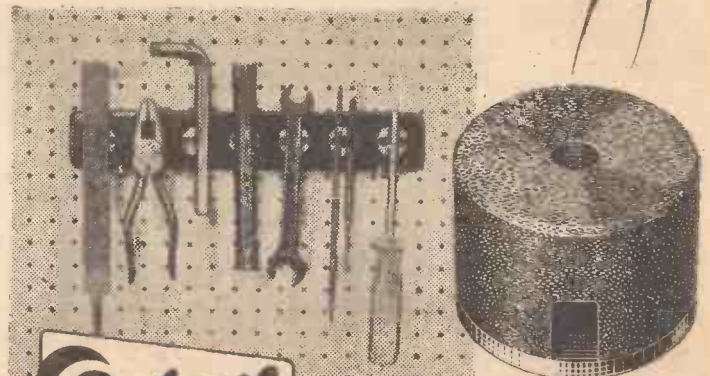

PERMANENT MAGNETS

Made by James Neill & Company (Sheffield) Limited and obtainable from all tool distributors

ONLY LONDON PREMISES. Est. 1843
S. TYZACK & SON LTD. 341-345 OLD ST. LONDON, E.C.1
TEL: SHOREDITCH 8301. TEN LINES.

NEW! — THE PRACTICAL WAY

of learning **RADIO** · **TELEVISION** · **ELECTRONICS**
AMATEUR S.W. RADIO · **MECHANICS** · **PHOTOGRAPHY** · **CARPENTRY** · **ETC** · **ETC**

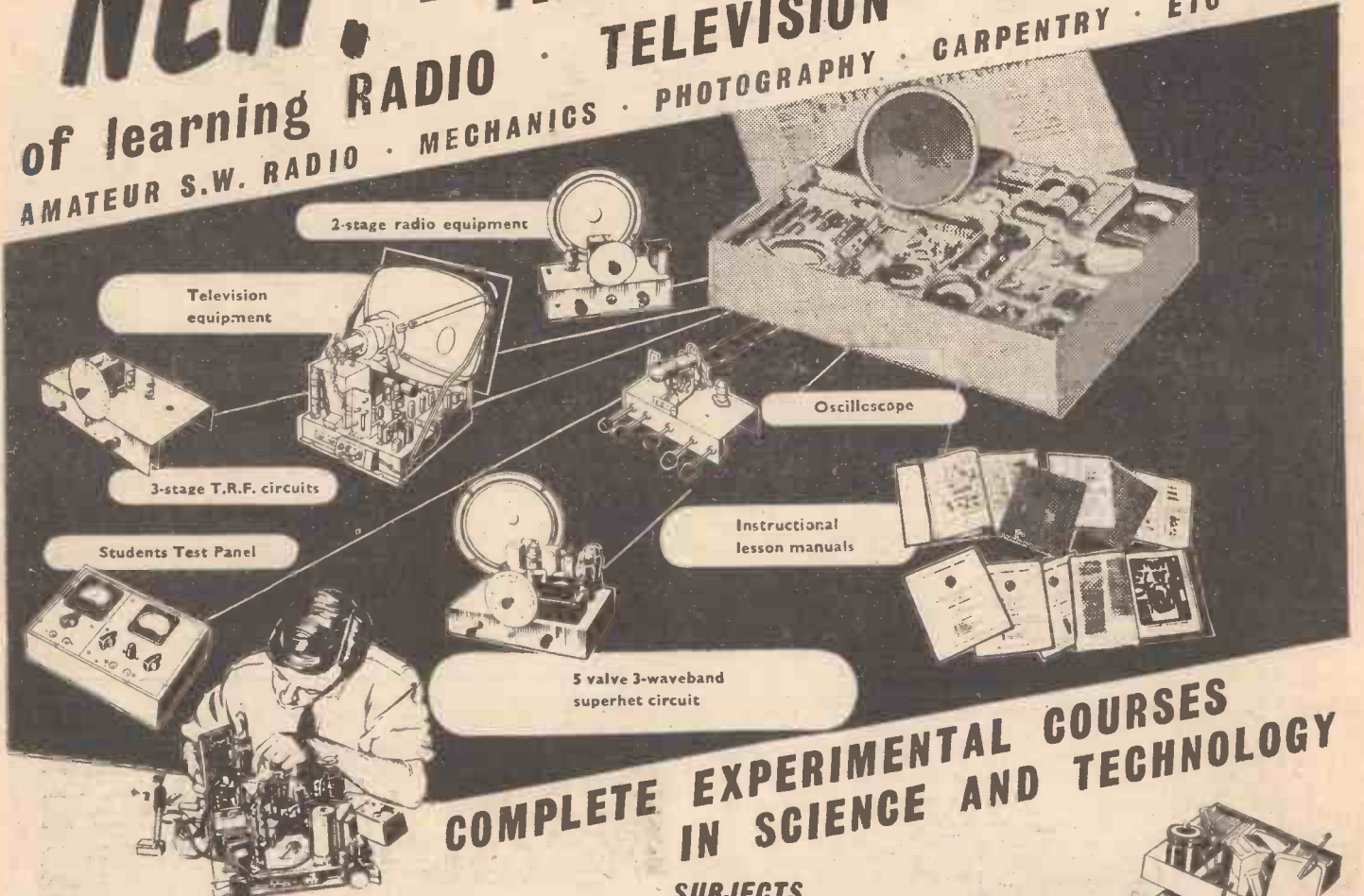

COMPLETE EXPERIMENTAL COURSES IN SCIENCE AND TECHNOLOGY

NEW — completely up-to-date methods of giving instruction in a wide range of technical subjects specially designed and arranged for self-study at home under the skilled guidance of our teaching staff.

NEW experimental outfits and lesson manuals are despatched on enrolment and remain the student's property. A tutor is allotted to each student for personal and individual tuition throughout the course.

In the case of radio and television, specially prepared components are supplied which teach the basic electronic circuits (amplifiers, oscillators, detectors, etc.) and lead, by easy stages, to the complete design and servicing of modern commercial radio and television receivers.

If you are studying for an examination, wanting a new hobby or interest, commencing a career in industry or running your own full-time or part-time business, these practical courses are ideal and may be yours for moderate cost. Send off the coupon to-day for a free Brochure giving full details. There is no obligation whatsoever.

The only Home Study College run by a World-wide industrial organisation.



E.M.I. Factories at Hayes.

EMI INSTITUTES

SUBJECTS INCLUDE —

- RADIO**
- SHORT WAVE**
- RADIO · TELEVISION**
- MECHANICS · CHEMISTRY · PHOTOGRAPHY**
- ELECTRICITY · WOODWORK · ELECTRICAL**
- WIRING · DRAUGHTSMANSHIP · ART etc.**

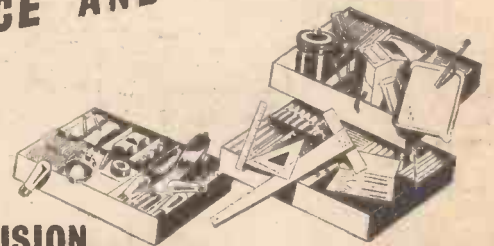

COURSES FROM 15/- PER MONTH

FILL IN COUPON FOR **FREE** PROSPECTUS



E.M.I. INSTITUTES Dept. 144, London, W.1

NAME

ADDRESS

Age (if under 21)

BLOCK CAPS PLEASE

I am interested in the following subject(s) with/without equipment.

(MAR.)

We shall not worry you with personal visits

ICAS

— Part of "His Master's Voice", Marconiphone, etc. etc.

* Double the usefulness of your Myford

With these handy attachments!

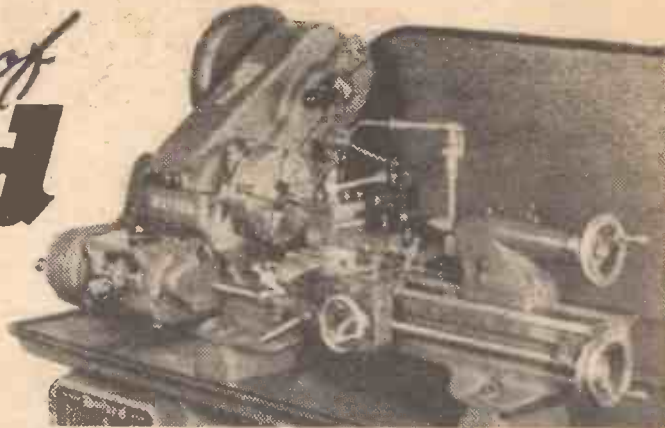

1640. LEVER OPERATED TAILSTOCK ATTACHMENT



1611. LEVER OPERATED COLLET CHUCK: 3/4 in. CAPACITY. ADDITIONAL COLLETS STYLE 1027



1410. FOUR TOOL TURRET TAKES 1/4 in. SQ. CUTTER BITS



1629. TAPER TURNING ATTACHMENT SLIDE BASE 9 in. LONG, WORKING LENGTH 6 in. ANGULAR MOVEMENT 10° EITHER SIDE OF ZERO



2A 1495. DIVIDING ATTACHMENT (WITH TWO DIVISION PLATES)



MA 68/1. VERTICAL SLIDE SWIVELLING TYPE

Many awkward jobs are within your easy reach, thanks to the range of over 50 Attachments and Accessories provided by the Myford Factory. Careful thought, coupled with research into the requirements of the most exacting user, has produced a series of easily fitted, interchangeable, precision-made extras such as no other comparable Lathe possesses. Write to-day to DEPT. 3/43 for fullest details.

MYFORD ENGINEERING CO. LTD., BEESTON, NOTTINGHAM, ENGLAND. PHONE BEESTON 25-4222. GRAMS: MYFORD, BEESTON, NOTTS.

Myford

Follow the FLUXITE way to Easy Soldering

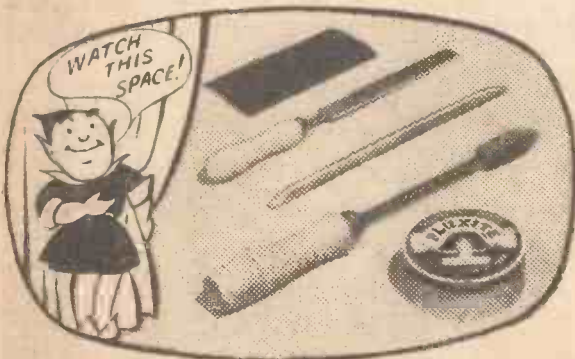

N^o 1. CHOOSING THE RIGHT MATERIALS

is the first and most important step towards successful soldering. Briefly—a medium size soldering iron, a stick of solder, a file, emery cloth and a tin of FLUXITE.

FLUXITE is the household word for a flux that is famous throughout the world for its absolute reliability. In factory, workshop and in the home FLUXITE has become indispensable. It has no equal. It has been the choice of Government works, leading manufacturers; engineers and mechanics for over 40 years.

FLUXITE
SIMPLIFIES ALL SOLDERING

Fluxite Limited, Bermondsey Street, London, S.E.1

SLYDLOK FUSES, 250-v. 15-amp. side and back entry, brand new, fraction of today's cost, 1/-, post 4d., 10/- doz., post 1/8.

ROMECC VACUUM PUMPS, rotary vane, size less shaft 5 1/2 in. long, 4 in. dia., fitted 2 in. long 1/4 in. dia. splined shaft, inlet and outlet ports, also suitable as air compressor, brand new boxes 22/6, post 2/6.

PROJECTION UNITS, consists of an enclosed lamphouse holding a 24-v. 12-watt lamp with polished reflector, in line with the optical mount which holds a concave/convex ground glass forming a graticule, also 40 mm. dia. f2.2, 3 1/2 in. focal length achromat projection lens, in perfect condition, 12/6, post 1/4.

MIDGET MICRO SWITCHES, G.E., U.S.A., size 1 1/2 in. x 1/2 in. x 1/2 in., universal type, make or break, new unused 1/6, post 3d., 15/- doz., post 7d.

RELAYS U.S.A. TYPE, coil resistance 7,600 ohms, single make contacts, size 2 1/2 in. x 2 in. x 1 1/2 in., unused and perfect, 5/-, post 9d.

ELECTRIC PUMPS, impeller type for liquids, 24 v. 3 amp. D.C. or down to 12 v. with less capacity, normal delivery 10 galls. per minute, motor is fan cooled, size 7 in. high, 3 in. dia., pump 4 1/2 in. dia., side delivery port 1/2 in. B.S.F. external thread, value £20, our price new boxed 25/-, post 2/6.

ACHROMATS by Ross or Taylor Hobson, new and perfect, 5 types, all 40 mm. dia., f1.7, f2, f2.3, f2.7, f3, focal lengths are approx. 2 1/2 in., 3 in., 3 1/2 in., 4 in. and 4 1/2 in. respectively, unmounted 10/- each, post 6d.

HUGHES 12-VOLT SPUNT MOTORS, taking 1.25 amps. light, and up to 2 amps. on load, 5,000 r.p.m., external terminations for reversing, oil impregnated bearings, 1/2 in. shaft, size 3 1/2 in. long, 1 1/2 in. dia., weight 20 oz., a superior and powerful motor, original cost over £7, our price new unused, 10/-, post 1/3; 2 for 20/-, post paid; ditto, fitted reduction gears, giving a final drive of either 180 or 320 r.p.m., state which required, 12/6, post 1/6; 2 for 25/-, post paid.

K TYPE CYLINDER LOCKS, deadlocking and thiefproof, has 7 concentric tumblers instead of the usual 5 in line, interchangeable with ordinary cylinder locks, for right- or left-hand doors, no need to specify, complete with 2 keys and all fittings, instruction booklet, list price 18/9, our price new boxed, 5/-, post 1/6; 2 for 10/-, post paid.



"BAMBI" GARDEN SPRAYERS, also suitable for disinfectants, penetrating oil, lime wash, etc., made by Fisons Pest Control Ltd., consists of the special glass container holding 4 pints, marked in 1 pint, filler cap is a 1- or 1-oz. measure, adjustable webbing for shoulder or back, so that both hands are free, 40 in. flexible tubing to the polished brass syringe, with nozzle that gives a finely atomized spray. Scrap those messy old-fashioned sprayers that require buckets, hoses, etc., invest in a "Bambi," value to-day 45/-, our price new boxed 20/-, post 3/-, 2 for 40/-, post paid.

MAINS BLOWERS, 200/250 v. A.C./D.C., 1 amp., 5,000 r.p.m., consists of the motor with attached enclosed fan, end funnel intake 1 1/2 in. dia., side outlet 1 1/2 in. x 1 1/2 in. plinth base 4 1/2 in. x 5 in., finish black crackle and aluminium die-cast, size overall 9 in. long, 6 in. high, 4 1/2 in. wide, weight 7 1/2 lb., a very superior blower, fraction of original cost, 25/-, post 3/-.

TRIPODS, legs are of ash or mahogany with metal reinforced ground points, or japanned steel, tripod heads are brass with screw-on top cover, which is suitable for taking camera adaptors, or other instruments where rock steady attributes are required. Length 40 in., dia. closed 2 in., weight 5 lb., fitted closed hold and shoulder carrying strap, fraction of original cost, 15/-, post 2/6.

MOTOR GENERATORS, 4 1/2 in. long, 2 1/2 in. dia., weight 3 lb., totally enclosed, black crackle finish, ideal for car fitting with 12 v. input, the output will then operate a mains 200/250 v. A.C./D.C. electric razor, ideal for caravanners, campers, tourists, etc., value £7, our price new unused, 12/6, post 2/-.

Send s.a.e. for current bargains lists. Tel.: HAR 1308
MIDLAND INSTRUMENT CO., Moorpool Circle, B'ham, 17

Bridges — for better class power tools



Bridges
OF LONDON

**'Tool Power'
Drill**

No other home workshop tool has a pedigree to match that of the "ToolPower" drill. Built primarily to meet the rugged demands of Industry, it is the most powerful tool of its kind in the World. This extra power is essential when a drill is used as a power unit for home workshop equipment. The renowned Bridges "ToolPower" drill works well within its maximum output and therefore gives you longer service life.

You can buy Bridges "Home Workshop" complete or, by starting with any one of the following Kits, you can build up a range of power tools to suit your own requirements. There is no duplication of parts and all Kits are available on a small down payment.

Bridges "Complete Home Workshop" includes the following separate Kits :—

- Lathe** **Bench Saw**
- Bench Sander** **Bench Grinder**
- Drill Polisher** **Drilling Machine**

See this equipment at your local tool shop, or write for free illustrated brochure

'ToolPower'—the better-class power tools

S. N. BRIDGES & CO. LTD., Parsons Green Lane, London, S.W.6



Tel. RENown 3344
AP311/121

VALUABLE NEW HANDBOOK FREE TO AMBITIOUS ENGINEERS

Have you had your copy of "Engineering Opportunities"?

The new edition of "ENGINEERING OPPORTUNITIES" is now available—without charge—to all who are anxious for a worthwhile post in Engineering. Frank, informative and completely up to date, the new "ENGINEERING OPPORTUNITIES" should be in the hands of every person engaged in any branch of the Engineering industry, irrespective of age, experience or training.

**We definitely Guarantee
"NO PASS—NO FEE"**

This remarkable book gives details of examinations and courses in every branch of Engineering, Building, etc., outlines the openings available and the essential requirements to quick promotion and describes the advantages of our Special Appointments Department.

WHICH OF THESE IS YOUR PET SUBJECT?

MECHANICAL ENGINEERING

Gen. Mech. Eng.—Maintenance — Draughtsmanship—Heavy Diesel—Die & Press Tool Work—Welding—Production Eng.—Jig & Tool Design—Sheet Metal Work—Works Management — Mining — Refrigeration—Metallurgy.

ELECTRICAL ENGINEERING

Gen. Elec. Eng.—Elementary & Advanced Elec. Technology — Installations Draughtsmanship—Supply — Maintenance — Design — Electrical Traction — Mining Electrical Eng.—Power Station Equipment, etc.

RADIO ENGINEERING

Gen. Radio Eng.—Radio Servicing, Maintenance & Repairs—Sound Film Projection — Telegraphy — Telephony — Television — C. & G. Telecommunications.

BUILDING

Gen. Building—Heating & Ventilation—Architectural Draughtsmanship — Surveying — Clerk of Works — Carpentry and Joinery — Valuations

CIVIL ENGINEERING

Gen. Civil Eng.—Sanitary Eng.—Structural Eng.—Road Eng.—Reinforced Concrete—Geology.

AUTOMOBILE ENGINEERING

Gen. Automobile Eng.—Motor Maintenance & Repairs — High Speed Diesel—Garage Mngment.

WE HAVE A WIDE RANGE OF AERONAUTICAL COURSES AND COURSES IN FORESTRY, TIMBER TECHNOLOGY, PLASTICS, G.P.O. ENG., TEXTILE TECHNOLOGY, ETC., ETC.

One of these qualifications would increase your earning power

WHICH ONE?

A.M.I.Mech.E., A.M.I.C.E., A.M.I.P.E., B.Sc., A.M.Brit.I.R.E., A.F.R.Ae.S., A.M.I.M.I., L.I.O.B., A.R.I.B.A., A.M.I.H. & V.E., M.R.San.I., F.R.I.C.S., A.M.I.E.D., CITY & GUILDS, COMMON PRELIM., GEN. CERT. OF EDUCATION, ETC.

THE BRITISH INSTITUTE OF ENGINEERING TECHNOLOGY



410A, COLLEGE HOUSE,
29-31, WRIGHT'S LANE,
KENSINGTON, W.8.

Phone: WESTern 9861

WHAT THIS BOOK TELLS YOU

- ★ HOW to get a better paid, more interesting job.
- ★ HOW to qualify for rapid promotion.
- ★ HOW to put some valuable letters after your name and become a "key-man" quickly and easily.
- ★ HOW to benefit from our free Advisory and Appointments Depts.
- ★ WHERE today's real opportunities are... and HOW you can take advantage of the chances you are now missing.
- ★ HOW, irrespective of your age, education or experience, YOU can succeed in any branch of Engineering that appeals to you.

**144 PAGES OF EXPERT
CAREER-GUIDANCE**

You are bound to benefit from reading "ENGINEERING OPPORTUNITIES," and if you are earning less than £15 a week you should send for your copy of this enlightening book now—FREE and without obligation.

POST NOW!

TO: B.I.E.T. 410A, COLLEGE
HOUSE, 29-31, WRIGHT'S LANE,
KENSINGTON, W.8.

Please send me FREE and without obligation, a copy of "ENGINEERING OPPORTUNITIES." I am interested in (state subject, exam., or career).....

NAME

ADDRESS.....

WRITE IF YOU PREFER NOT TO CUT THIS PAGE



Only 2d. stamp is needed if posted in an unsealed envelope.

THE B.I.E.T. IS THE LEADING INSTITUTE OF ITS KIND IN THE WORLD

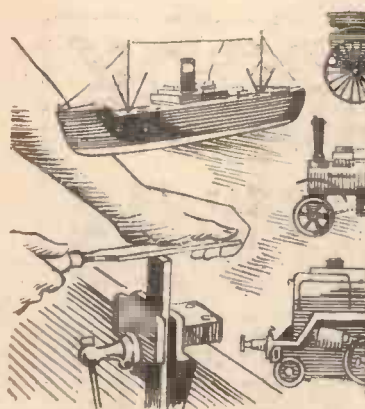

Practical Mechanics

Vol. XXIV. No. 277

MARCH, 1957

"The Cyclist" and "Home Movies" are temporarily incorporated



FAIR COMMENT by the Editor

The Geo-physical Year

SOME time after July 1st scientific history will be made and the first practical steps taken towards the achievement of space travel by the launching of the 20in., 21½lb. magnesium sphere by the United States to celebrate the international geo-physical year. As this artificial satellite circles the earth, at a speed of about 18,000 miles an hour, its flight will be electronically "watched" by a chain of stations, extending from the outskirts of Washington to Santiago in Chile. Observation stations in many other countries will also make recordings and optical and radio signal data will be collected as the satellite passes. They will be transmitted within 20 minutes of the passage of the satellite to a centre in Washington which will, of course, be the central point for what is now known as Project Vanguard. From there the information will be transmitted by telephone and teletyped to a computer centre close by. These electronic brains will perform the calculations producing mathematical equations showing the path or trajectory described by the satellite. These machines will forecast the time at which the satellite may be visible in any part of the globe, and the information will be broadcast to other nations in time for them to be on the lookout.

Radio equipment will, of course, be used for most of the tracking. The satellite will carry a miniature radio transmitter radiating a weak but continuous signal to the earth, thus making its position known at any time. Visual tracking will be taken care of by 12 special cameras which will be set up on American soil and at strategic points around the earth.

Apart from the importance which attaches to the result of this fascinating experiment, the information gained may be of great use to TV and it may make possible world-wide television broadcasting, for the satellites could serve as relay stations to bridge the great distances across which television signals cannot be projected at present. It will be remembered that some time ago an aeroplane

was used as a relay station which carried a television programme from Cuba to receiving sets all over the United States. The greater altitude of a satellite would, of course, vastly extend the range because, using a number of satellites, programmes could be relayed from one to another.

We shall await with fascinated interest the results of this project which paves the way for interplanetary travel. We have made all arrangements to keep our readers informed as the projects develop.

Those Alternative Fuels

PETROL rationing has caused motorists to consider the possibility of using alternative fuels, as they did during the early days of the war. The conditions, however, governing war-time rationing and the present system are not parallel. During the war rationing was introduced because of the very heavy requirements of the services, the need to restrict shipping to a minimum, and the desire to cut down private motoring so that labour and materials could be diverted to war work. The Suez was not closed to us.

Every motorist, therefore, is keen to keep his vehicle running on the meagre ration and they are considering alternative fuels, such as propane and butane. Unfortunately, the Ministry of Fuel and Power has written to the

distributors of these substances asking them to discourage their use, as the supply is conditioned by the same factors that apply to petrol and oil and an increase in demand would cause a shortage, resulting in hardship to homes where these gases are essential for cooking, heating and other domestic purposes. It is not, of course, illegal to use them but the supply position is such that it may be difficult to obtain them, and distributors are asked not to deliver them for use as motor fuel.

It is illegal, of course, to use paraffin as a motor fuel, either in its neat form or diluted with petrol, unless a licence is taken out with Customs and Excise. Only petrol is authorised for road transport use. All of the alternative liquid fuels are sold at a price which does not include the 3s. 6d. tax. This applies to white spirit, methylated spirit, premium kerosene or tractor vaporising oil.

"More Miles Per Gallon"

MOTORISTS and motor cyclists will, therefore, turn to methods of obtaining more miles per coupon, in other words higher m.p.g. and for their convenience we have produced a limited edition of "More Miles Per Gallon" (3s. 6d., or by post 4s.), from the Book Department, George Newnes Ltd., Tower House, Southampton Street, Strand, W.C.2.

This 96-page illustrated handbook deals with the causes of heavy petrol consumption, restoring lost performance, carburettor adjustments, petrol economisers, alternative fuels and petrol dopes, and the information applies to motor cars, motor cycles, mopeds and scooters.

Delay in Delivery of Goods

ONE effect of the petrol shortage has been to cause a delay in the delivery of goods. When ordering goods from our advertisers readers should make due allowance for this, as deliveries which were formerly made daily may now be made only once a week.—
F. J. C.

SUBSCRIPTION RATES

including postage for one year

Inland	- - -	18s. 6d.	per annum.
Overseas	- - -	17s.	per annum.
Canada	- - -	17s.	per annum.

Editorial and Advertisement Office: "Practical Mechanics," George Newnes, Ltd., Tower House, Southampton Street, Strand, W.C.2

Phone: Temple Bar 4363

Telegrams: Newnes, Rand, London.

Copyright in all drawings, photographs and articles published in "Practical Mechanics" is specially reserved throughout the countries signatory to the Berne Convention and the U.S.A. Reproductions or imitations of any of these are therefore expressly forbidden.

A PORTABLE POTTERS' WHEEL

A Light Motor-driven Wheel and Reduction Gear Unit

By S. B. WILMOT

THE conventional potters' wheel is too large and cumbersome to find a place in the average workshop, which is used for other purposes, and for this reason and its simplicity of construction the wheel shown in Fig. 1 was made, and has been found very satisfactory in use for throwing up to four or five pounds of clay. It is in two separate units, which are quite light and when the motor is lifted off for other use these can literally be hung on the wall or put under a bench.

Construction

Taking first the wheel unit, a photograph of which is shown in Fig. 2, the first requirement is a bicycle back wheel hub; an old one with

good bearings can, of course, be used. This is clamped between two main bearers about 1 in. x 1 1/2 in. x 16 in., a hole the size of the central portion of the hub first being bored centrally between the two pieces (see Fig. 3). The frame is then built up to the dimensions in the scale drawing, Fig. 3, from 1 1/2 in. x 1/2 in. strips of hardwood such as sycamore, on four 1 in. square legs. No specially formed joints were made

Fig. 1.—(Right) The wheel in use.

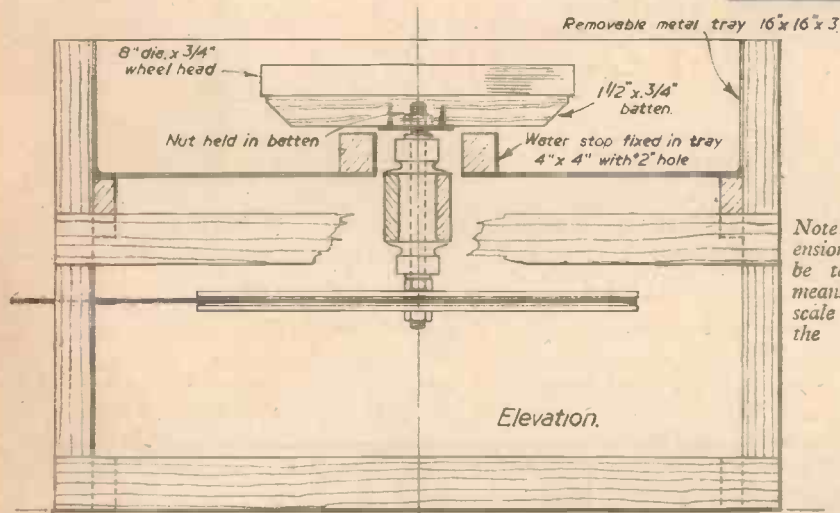

Note: Dimensions should be taken by means of the scale below the drawing.

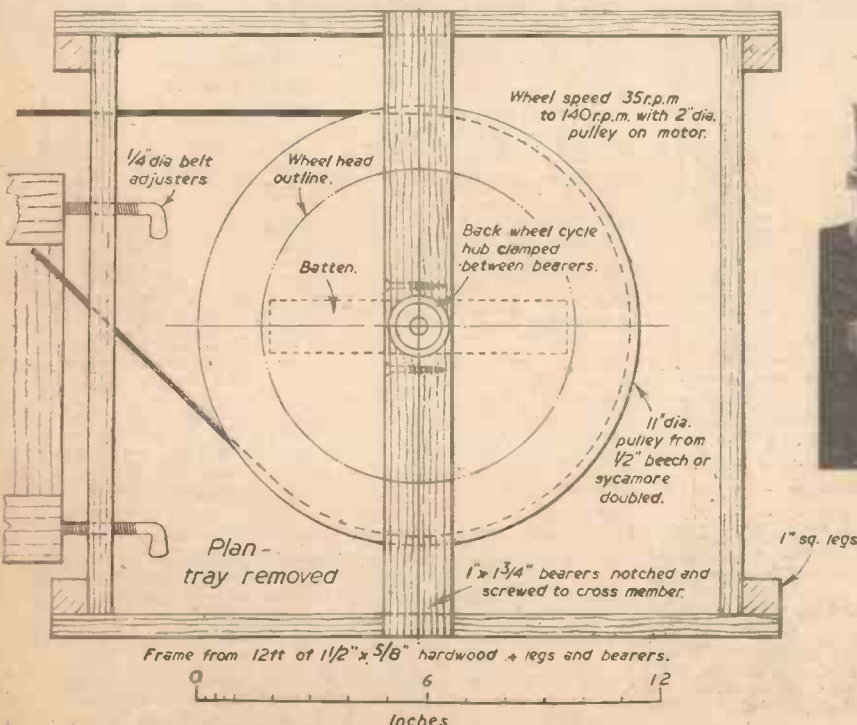

Fig. 3.—Elevation and plan of the wheel unit.

in the prototype and this was found to be quite satisfactory with all parts fixed together with 1 1/2 in. No. 8 woodscrews. The only cutting required, other than to length is the ends of the main bearers clamping the cycle hub. These are recessed on to the frame to give rigidity and to bring the top level with the side members which carry the tray.

The Wheelhead

If a suitable lathe is not available both this and the pulley can be made without. The wheelhead is of 8 in. x 1 1/2 in. timber batted across the grain; it was given two or three coats of paint at finish to prevent soaking and warping. It can be cut quite sufficiently accurately to a scribed line either with a circular saw or by hand and finished with a paring chisel.

A hole is bored in the batten to fit tightly on the hub spindle and a hub nut can then be

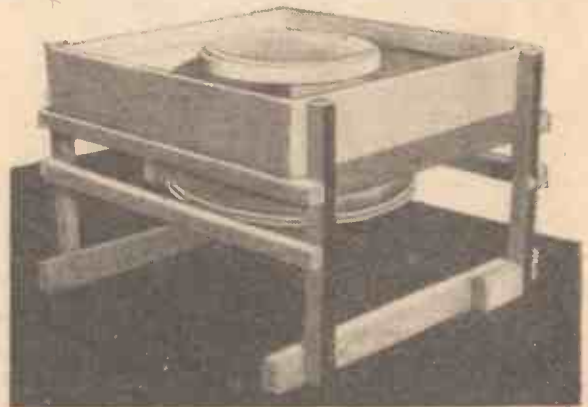

Fig. 2.—A photograph of the wheel unit.

carefully marked out and let into the timber. This is fixed in with a small metal plate, drilled and fixed with woodscrews, so that the head can be easily removed for cleaning. If, when this is done, the top does not run true the easiest way is to mark it when spinning and plane a little off, since turning in a lathe on the spindle would be inclined to loosen the mounting. All these details can be seen in Fig. 3.

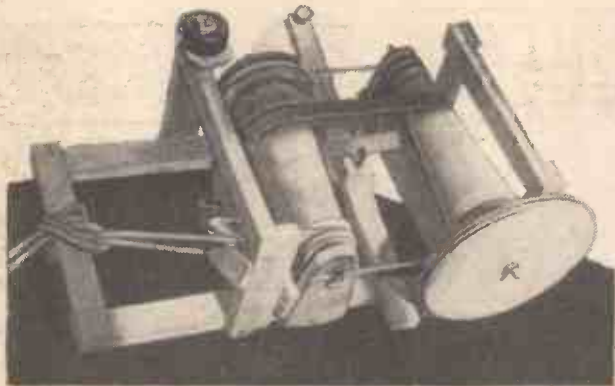

Fig. 4.—The reduction gear unit.

The Driving Pulley

This is rather large, being 11 in. diameter, but it is necessary to have it this size to simplify the gearing. It is made from two pieces about 1/2 in. thick with the grain laid crosswise, but if 1 1/2 in. width is not available there is no reason why each part should not be made in two, though a glued joint would simplify the cutting if done by hand. In this case the inner edge of the bevel is scribed out and the bevel made with a plane before glueing or screwing the two halves together. This pulley is clamped between two nuts, as shown in Fig. 3.

The tray is made of sheet zinc, though aluminium might be preferable. A construction of hardboard with cloth and paint joints could be used. In any case a water stop consisting of a small square of timber with a hole in it corresponding to the hole in the tray should be firmly fixed to the bottom with woodscrews to prevent water running down.

The Reduction Gear Unit

This is much simpler than might appear from a glance at Fig. 4 though some care is necessary to get correct alignment of bearings.

The most used "fractional horsepower" motor—in this case 1/3, though 1/4 will just do for short-period work—runs at 1,425 r.p.m. The average speed of a foot-operated potters' wheel is some 70 or 80 r.p.m., though this may sometimes be greatly speeded up with advantage, but must be very much slowed down for turning or finishing thin work. It is, therefore, necessary to have a reduction gear which averages 1,425 to 70 or, say, 20 to 1, with a wide range on either side, which can be varied while working. This is accomplished in the present design by belt and pulley in two stages with an intermediate pair of conical pulleys on which a belt can be moved to give up to half or double the average speed.

By a quick change of belt to a larger or smaller pulley on the motor a complete range of higher or lower speeds can be had if required.

Reduction Gear Construction

Two standard 1 3/4 in. lengths of 5/16 in. bright steel are first obtained, each threaded for 1 1/2 in. at one end, with two nuts, and four 1 in. lengths of brass tube of suitable inside diameter cut and worked on these to form easy bearings. Two hardwood cones are then

2 1/2 in. O.D. pulleys can then be turned from one piece or the larger one built up as before from two discs. Both pulleys are ultimately clamped to their respective shafts between two nuts.

The Frame

The simple framework with two pairs of uprights and two crossheads is next built up. Here it is necessary very carefully to square up the left-hand pair so that the holes, into which the small brass tubes are pressed to act as bearings, are correctly aligned.

In order to tension the flat belt between the two cones the second of these is mounted in a carriage, consisting of two more uprights and a cross-

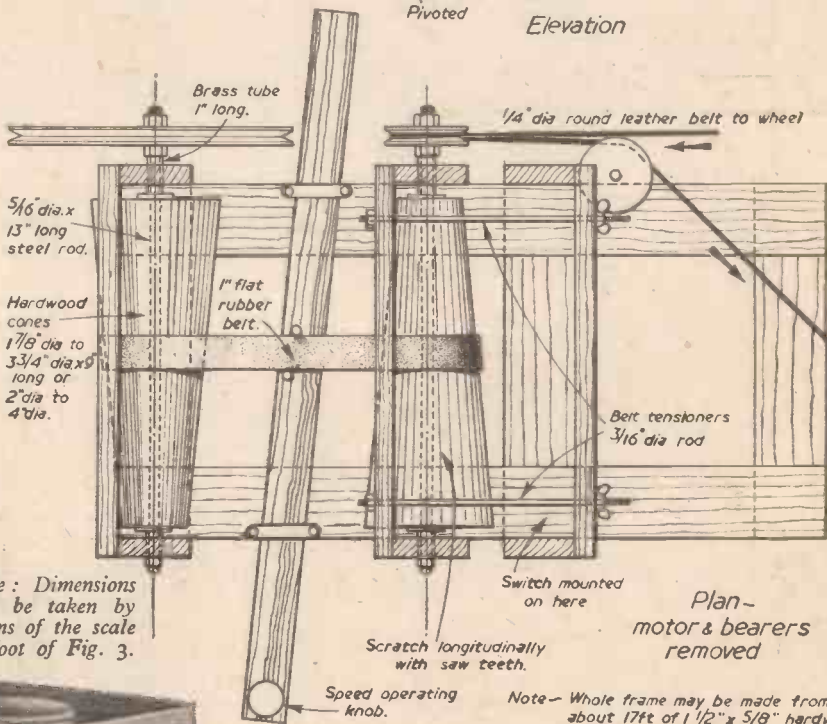
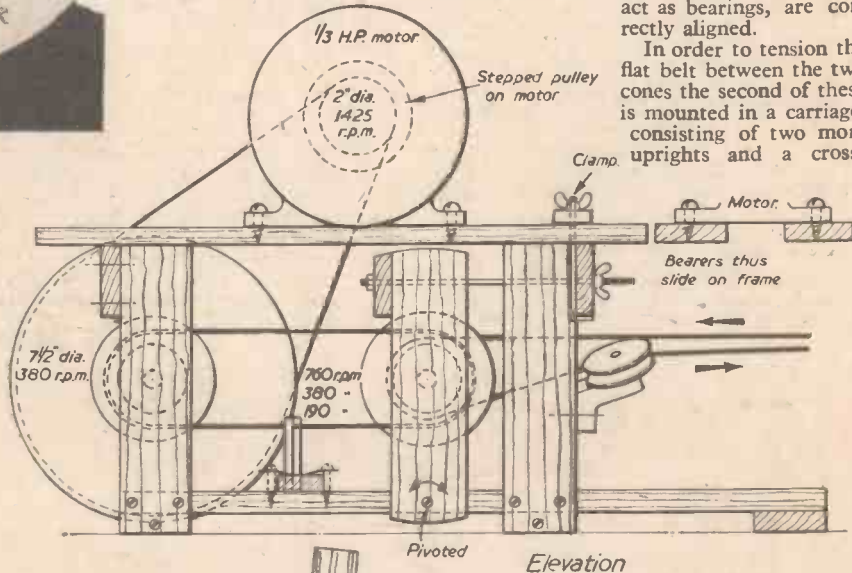

Note: Dimensions may be taken by means of the scale at foot of Fig. 3.

Note—Whole frame may be made from about 17ft of 1 1/2\"/>

Fig. 5.—Elevation and plan of the reduction gear unit.

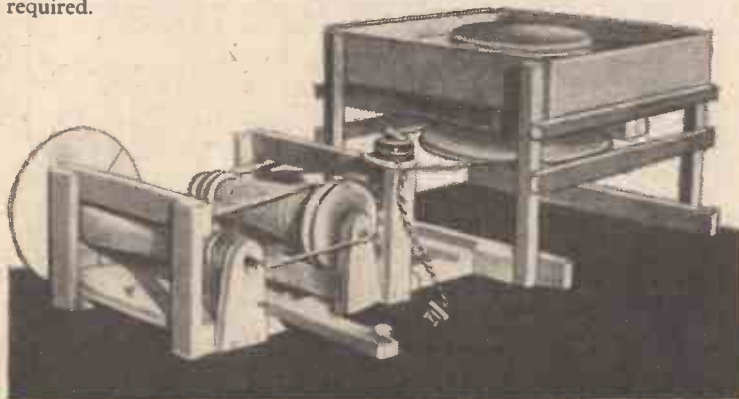

Fig. 6.—A further view of the completed potter's wheel.

turned 9 in. long x 4 in. to 2 in. diameter or slightly less (as in Fig. 5) provided they are identical. These should be roughly shaped and bored through to a tight fit on the shaft on which they can then be truly turned.

The 8 in. and

head. This is pivoted on two large wood-screws at the bottom, the tension being provided by two small rods with wing nuts or, alternatively, fairly strong springs.

The belt is moved by a sliding bar running parallel to the sides of the cones and held in position by two spring clips fixed to the bottom frame. In this are set two vertical pins on either side of the belt.

The Jockey Pulley

To convert the drive between the two units from horizontal to vertical shaft a small jockey pulley is used, mounted on one of the

(Concluded on page 300)

A MIDGET PORTABLE RECEIVER

Making an All-dry Camera Type 4-valve Superhet

By "RADIO MECHANIC"



as low as 20 volts, the grid current being in the nature of 20 mA.

The aerial has been made with a dual purpose in mind, and acts as a frame aerial and as a strap for carrying the set. It is made by cutting eight lengths of 7/36 P.V.C. covered wire 4ft. 3in. long: by keeping together two sets of three wires, and one set of two wires, the three sets may be plaited together. All-white covered wire was used for this purpose but it might be rather effective

certain extent, nullified and the angle of acceptance is approximately 120 deg. out of 180 deg. before there is any appreciable change in the signal strength. Therefore the set can be used comfortably while walking.

The two ends of the aerial are placed through holes in the top and bottom sections of a front false member, and joined together inside so as to form a continual length of wire as shown in Fig. 8.

As can be seen from Fig. 4 and the list of components the set uses four valves of the B7G class and although the circuit is quite conventional the results are surprisingly good.

The overall size of the set, which is shown completed in Fig. 1, is 8½in. x 3½in. x 2½in., this size being chosen as being handier to carry around than something more cubic in shape; in fact it has been found that it fits comfortably in a normal raincoat pocket.

The H.T. battery is a 30-volt deaf aid Drydex type DH505, the size of which is ½in. x 1½in. x 2½in. long, and although of such small physical size this has lasted over 20 hours and is still going, the total consumption being 4½ mA. The L.T. is provided by an Ever Ready U2 1½-volt cell, the filament consumption being ¼ amp.



Fig. 1.—The midget portable in its carrying case.

to try plaiting two different colours.

Since the frame aerial is connected in series with the aerial coil, this does, to a certain extent, obviate one of the inherent difficulties associated with frame aerials as applied to portable radios, as the directional properties of the aerial are, to a

The Chassis

The chassis is made of a piece of 20G copper plate, together with an end plate, supports and L.T. battery fixing attachments (Figs. 6 and 7). After making the chassis, solder the end plate in position and L.T. battery fixing attachments, but leave the fixing of the supports until the wiring is completed. The components may now be mounted, but before assembly of coils solder wires to the station selector switch, mounted on the end plate under the chassis, and pass these wires through holes to the top of the chassis ready for fixing to the two postage stamp trimmers. The coils may now be mounted. The valve holders (B7G ceramic with metal top plates) may be soldered direct to the chassis. Another point regard-

ing these valve holders is that they must be earthed efficiently to the chassis by the metal ring in the centre of the holder,

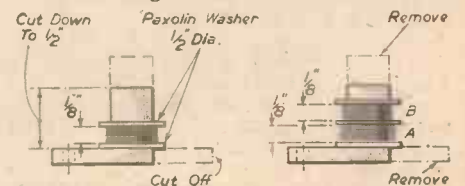

Aerial Coil:—
40 Turns 34 S.W.G. Enamelled Wire

Oscillator Coil:—
Coil A. 60 Turns 34 S.W.G. Enamelled Wire
Coil B. 45 Turns 34 S.W.G. Enamelled Wire

Fig. 3.—Details of the coils.

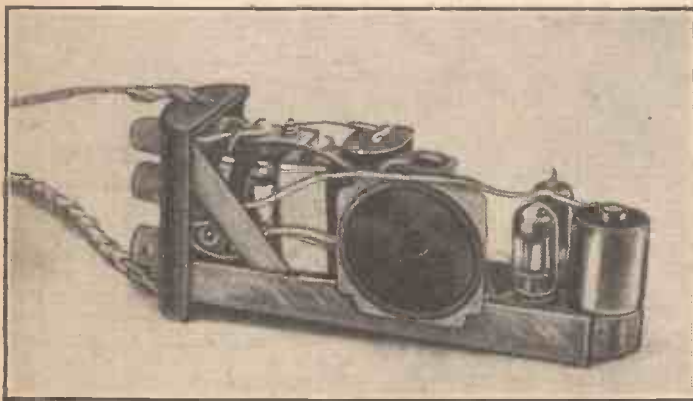

Fig. 2.—An underside view of the receiver.

Components

All parts are standard except for the two switches and the speaker transformer. The switches (2-pole 2-way rotary) were purchased ex W.D., but these can be replaced by miniature Oak switches.

It was decided when making this set to have switched tuning for the Home and Light stations: this, of course, means that no tuning condenser is required, and keeps the overall size down, and also does away with another rather difficult job, namely, that of getting the oscillator tracking correctly—a difficult job at the best of times, but even more difficult with a midget set.

The coils were made from modified Aladdin formers as shown in Fig. 3. The oscillator anode coil, as will be noticed, has tight coupling and considerably more turns on than is usual: this is to ensure that the frequency changer will oscillate with a low H.T. voltage. With this coil oscillation will take place at

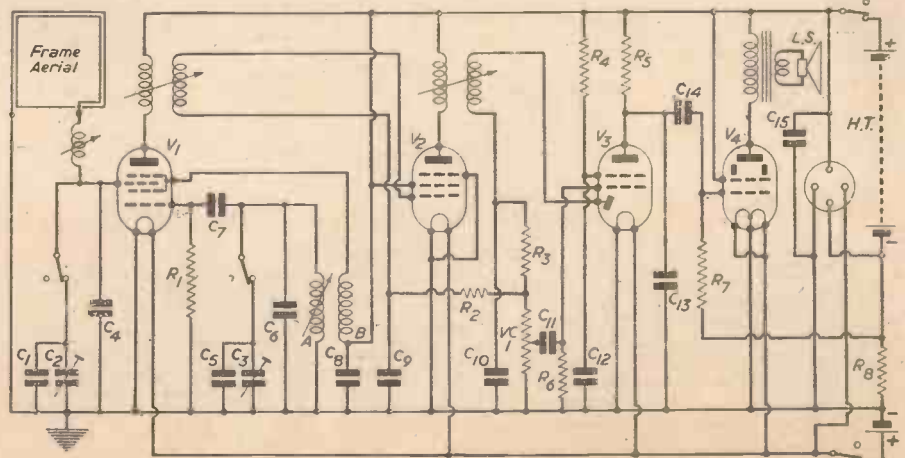

Fig. 4.—Theoretical circuit of the receiver.

as there is a metal plate pressed into the glass base of these valves which locates centrally over this ring and acts as an internal screen in the valve.

Wiring

Having completed the assembling of components, wiring can now be commenced, the same type of wire being used as was specified for the frame aerial.

When fitting L.T. cell, remove cardboard tube before assembling.

If another 465 kc/s superhet receiver is available the I.F. transformers in the midget set can be easily aligned by wrapping a covered wire around the I.F. valve grid or anode, on the second receiver, when this is tuned to a station, and connecting the other end of this wire through a .01 μ F condenser in turn to the grid and anode ends of the second and first midget I.F. Ts. These may then easily be tuned by screwing in or out the dust cores for maximum signal. While making these adjustments the frequency changer from the midget set should be removed.

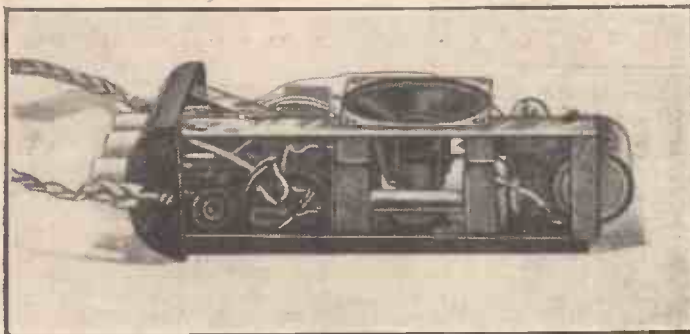
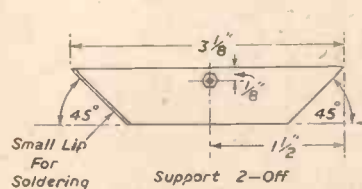
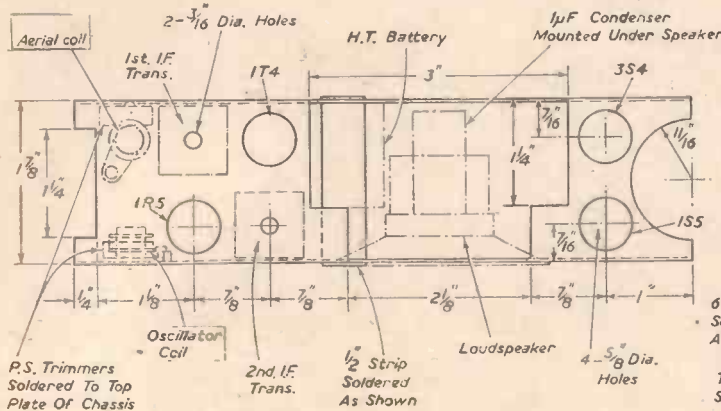
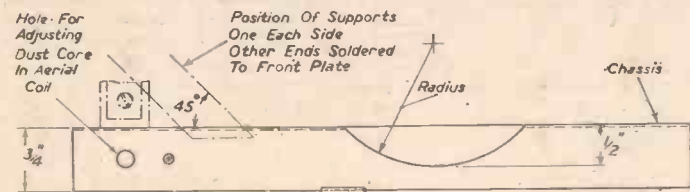

Fig. 5.—The chassis removed from the cabinet.



Drill $1/8$ " Hole In Plate and Solder 6BA Nut In Position As Shown. Nut To Be Soldered On Back Of The 2nd Support and Lip Reversed.

Fig. 6.—Cutting and drilling details of the chassis.

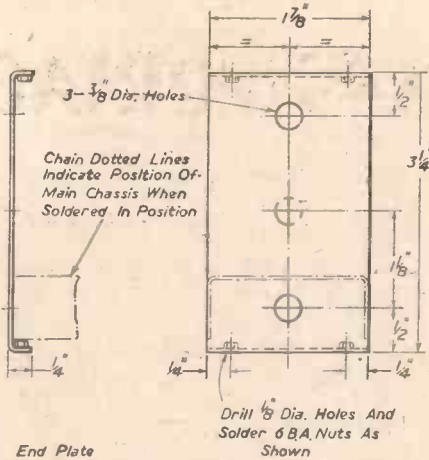
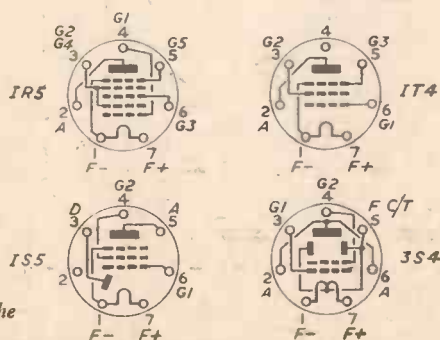
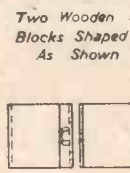

Fig. 7.—Further chassis details.

The dust-iron cores in the tuning coils may be adjusted, with the additional condenser switched out of circuit, until the Light programme is heard. If, by virtue of the

20 per cent. tolerance on the fixed tune condensers, the dust-iron



cores protrude beyond the end of the coil formers when the station is peaked, remove core from former and cut down the lengths a little at a time until the coil can be peaked with the core either parallel or below the top of the coil former. This is necessary since if the core protruded above the former it would foul the case. Having tuned in the Light programme, switch the additional condenser into circuit and adjust postage stamp trimmers for the Home programme.

The on off switch is a two-pole type since it is essential to switch both the H.T. and L.T. supply.

The speaker transformer, which is shown on the photograph (Fig. 5) as fixed above the loudspeaker magnet, is an extremely small item salvaged and rewound from ex-W.D. equipment. There are, however, several midget ones on the market, and if one cannot be obtained as small as the one shown there is space between the speaker and the output

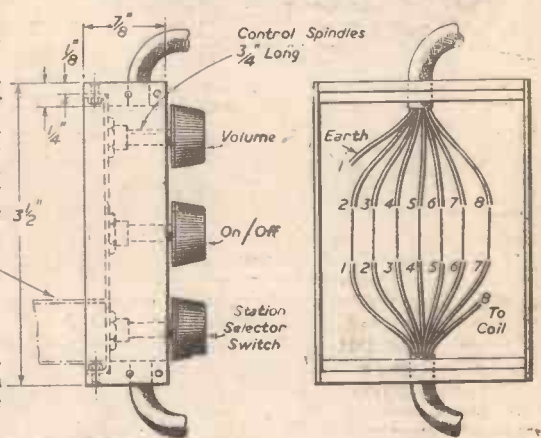

Frame Joined As Shown & Joints Bound With Tape.

Fig. 8.—Controls, aerial connections and "false" ends.

stage where a larger one could be fitted, the ratio required being 35:1. This space was originally left for an additional H.T. battery to be run in series with the remaining one. However, having tried the two batteries and found no improvement in the volume, although the H.T. current rose to 11 mA., it has been left out. The assembled set with the case removed is shown in Fig. 2.

LIST OF COMPONENTS

Condensers

- C1, 75pF ceramic tube.
- C2 and 3, 50pF postage stamp trimmers.
- C4 and 6, 200pF midgets.
- C5, 50pF ceramic tube.
- C7, 10 and 13, 100pF midgets.
- C11 and 14, .001 μ F midgets.
- C8, 9 and 12, 1 μ F midgets 150 v.w.
- C15, 1 μ F midget 150 v.w. Hunt's type W49.

Resistors (1-watt midget)

- R1, 100K Ω .
 - R2, 4 and 7, 3.3M Ω
 - R3, 47K Ω .
 - R5, 1M Ω .
 - R6, 10M Ω .
 - R8, 620 Ω .
- Valves: V1, 1R5; V2, 1T4; V3, 1S5; V4, 3S4.
 Two I.F. transformers, Wearite type M400B. 2 1/2 in. dia. P.M. loudspeaker.
 Midget volume control, VC1, 1M Ω 1/2 in. dia.
 Two miniature 2-way 2-pole switches.
 Four B7G ceramic valve bases.
 Two Aladdin formers with dust cores.
 H.T. and L.T. batteries (see text).
 Connecting wire, 7/36 P.V.C.
 Plug and socket optional (see text).
 Three knobs, 1/2 in. dia.

The Case

The case is made of 1/4 in. thick plywood, one end of which is rounded to the same profile as that of the plate around the false member in front of the receiver, and a plate of similar dimensions is then fixed around the end. The other end of the case butts up against the front false member, top and bottom, while the two sides fit inside the front flanges. Two countersunk screws are then put through two small holes in the case to engage with the nuts soldered on the back of the supports. To give a professional finish the case may be covered with rexine or similar fabric.

If the 1S5 diode pentode valve is purchased ex W.D. be very careful to check that the filament is not touching the diode at the top of the valve. This appears to be a rather weak point with these valves since the filament goes through the diode and is very close to it. A socket has been added at the back of the speaker

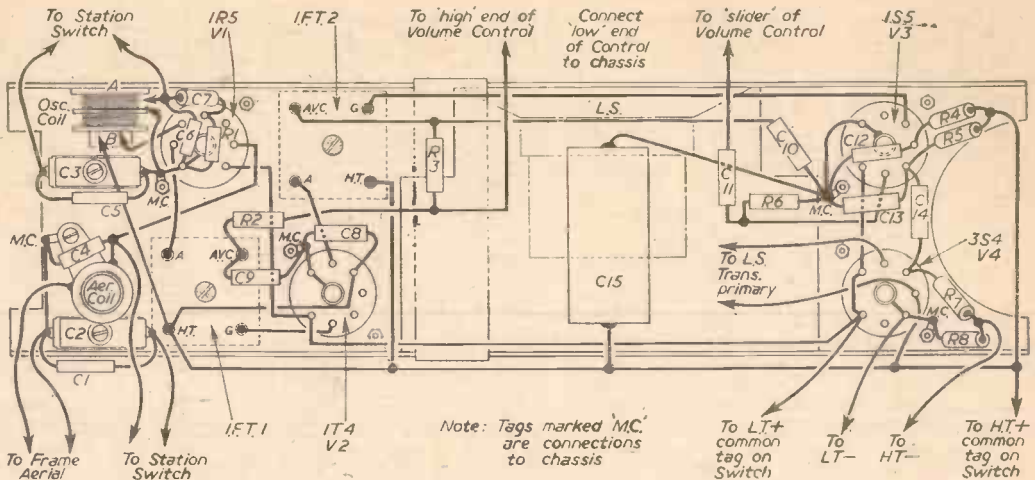

Fig. 9.—The wiring diagram.

magnet so that with the internal batteries switched off external batteries may be connected. This was done in the writer's

case so that it could be run, with a suitable vibrator and L.T. dropping resistance, off a motor cycle accumulator.

SIMPLE ELECTROTYPING

How to Make Copies of Medallions, Coins, etc.

ELECTROTYPING can be briefly defined as a method of coating impressions of objects in wax, gutta-percha, etc., with electroplating copper, thus forming a thin "shell" the exact duplicate of the mould, which can be strengthened by being filled with molten solder. In copying foreign coins, the obverse and reverse "shells" are usually mounted side by side.

Apparatus Required

The single-cell arrangement, which is very convenient for operations on a small circle, is shown in the sketch. It consists of a glass jar holding anything up to three pints of liquid; a wide-mouthed jam-jar would answer the purpose, although a rectangular glass (or celluloid) accumulator cell is much more suitable. Inside this "vat" stands a round, narrow cell of porous earthenware which can be obtained quite cheaply, or a substitute may be made by winding several layers of stout brown paper round a rod and securing the end very carefully all the way along with sealing-wax. A disc of cardboard must also be fixed into one end of the tube in the same way to form a bottom. The bottom part of the paper cell should then be soaked to a depth of about 1/4 in. in melted paraffin wax or "candle grease." A strip of zinc with a piece of copper wire soldered to one end, or better, a Leclanché battery zinc rod, is now required; this will need to be amalgamated, which is done by dipping it in weak acid to clean it, and then rubbing a little mercury all over with a pad of flannel until the surface shines like silver.

Making the Mould

Suppose it is desired to make a copy of a medal or coin. First obtain a cardboard pill box lid, considerably larger than the coin make it hot on the stove and fill it with melted sealing-wax; when this is almost set, gently press the coin into it and leave to set hard. On carefully removing the coin a perfectly-detailed imprint should be revealed; this must now be "metallised" or coated with graphite or blacklead, so that it will conduct electricity, which is a very important operation. Moisten the impression with a drop of methylated spirit then, with a camel-hair brush, proceed to cover it thoroughly with a

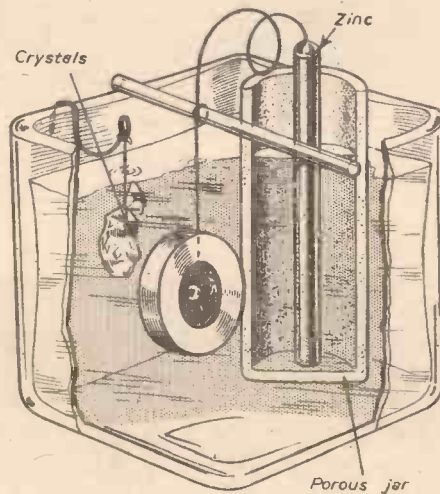

Apparatus for electrotyping.

smooth, shiny film of graphite. Be careful to polish every crevice and also to leave no superfluous material in the mould after it is finished, otherwise the resulting "shell" will be full of imperfections and pin-holes.

Setting up the Cell

Fill the glass vat with a saturated solution of copper sulphate (acidulated with one or two drops of sulphuric acid), and suspend some crystals tied up in a piece of linen across the vat, to keep the solution up to strength. Now charge the porous pot with one part of commercial sulphuric acid and nine of water, and stand it in the other solution as shown. Put in the amalgamated zinc and take care to see that the liquid inside the porous pot is level with that outside. Having done this clean up the wire from the zinc, heat it slightly in a flame and embed it in the mould so that the clean point touches the "metallised" surface of the impression. Brush some more graphite round the point to insure a connection and immerse in the solution. If, after an hour or so, the deposit in the mould is covered with dark brown smears or appears rough the current is too strong, and this can be adjusted by partly lifting the zinc out of the porous cell. After about 12 hours the "shell" will be thick enough to be carefully detached from the mould.

A Cutter for Sheet Asbestos

By D. L. DRANE

THE tool is made of 1/4 in. square tool steel which is bent, whilst red-hot, to the shape shown in Fig. 1. The cutting edge can be filed or ground to the approximate angles shown in Fig. 2. The completed tool is then hardened and tempered to a dark straw colour and fixed in a handle.

Use the tool like a glass cutter, laying the sheet to be cut on a flat surface. Use a straight edge or a batten and score the sheet deeply

with the cutter. Support the sheet on a batten immediately below the cut as shown in Fig. 3. Hold down by another board or batten and press down steadily on the unsupported piece, resulting in a clean break. Whole 8ft. by 4ft. sheet can be cut easily in this manner singlehanded.

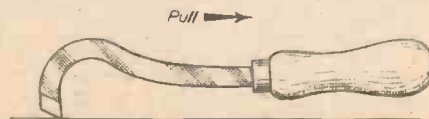

Fig. 1.—The basic shape.



Fig. 2.—Angle of cutting edge.

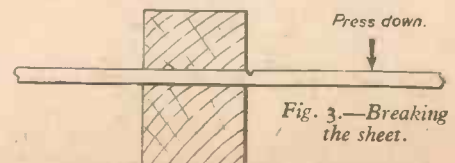

Fig. 3.—Breaking the sheet.

MOST kitchens are ventilated by a primitive method, that of omitting a few bricks from the wall structure at (or near) the ceiling level. This cavity is usually disguised by a device similar to that shown inset in Fig. 1. The air inlet takes the form of an airbrick on the outside wall. Although this method certainly allows fresh air to enter the kitchen it does not eliminate steam and cooking smells, as does an extractor fan.

Fig. 1 shows a very efficient home-made extractor fan unit. By pulling down the right-hand cord (Fig. 1) an air vent behind the fascia is opened and the fan is switched on. Conversely, by pulling down the left-hand cord the air vent is closed (fully or partly as desired) and the fan switched off. The above unit is made for a cavity wall but could be adapted for others.

Figs. 2 and 3 show the fan which is operated by a clockwise turning tape recorder motor (Collaro) which needs no suppressing, does not interfere with radio or T.V. and is remarkably strong and fast. Operated on 240 volts, this motor consumes only 140 mA., 34 watts approximately.

Because it is mounted horizontally the motor draws little or no steam, etc., through its windings.

The little cooling fan which was on the motor when it was bought, was retained. The 4in. x 4in. x 1/16in. fan arms are of brass, bolted to a bushed wheel from a popular construction outfit. The hole through the bush had to be reamed slightly larger to take the motor spindle. (See Fig. 4.)

The fan blades (Fig. 5) are cut from thin aluminium to the dimension and outline shown at A, bent to the outline and dimensions shown at B, and then riveted to the arms. To reduce weight the arms do not extend to the full length of the fan, but are just long enough to take the outside rivets.

The Fan Box

This is made from 3/8in. plywood. Fig. 3 shows a plan view with the top removed. Top and bottom are identical, both measuring 8 1/2in. x 8in. The front panel measures 5 1/2in. x 3 1/2in. and the back 5 1/2in. x 4 1/2in.

To ensure a strong jet of expelled air the air intake vent (Figs. 3 and 6) is slightly larger

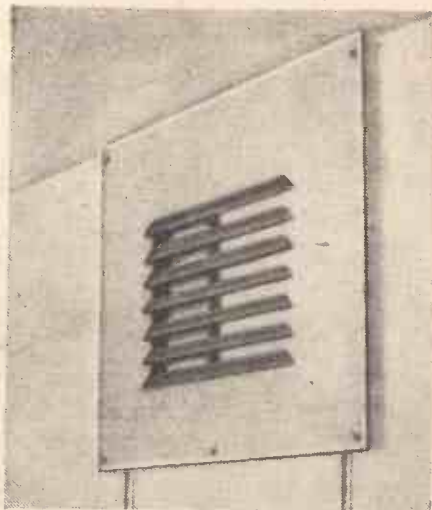

A HOME-MADE EXTRACTOR FAN



Increase the Ventilation Efficiency of Your Kitchen
By L. SEWELL

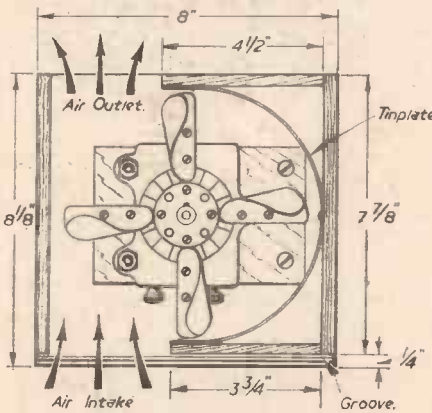

Fig. 3.—Plan view of the fan.

than the outlet vent. A semi-circular sheet of tinplate is screwed into the blind side of the box, reaching from the top to within 1in. of the bottom. This measured 11 1/2in. x 4 1/2in. before bending. The resulting space between tin and bottom of box enables wiring to the motor to be carried out easily. The tin acts as an air baffle.

The overlapping front edges of both top and bottom of the box are grooved to take a sliding panel of Formica or brass, etc. (See Figs. 3 and 7.)

The front panel (right-hand side) carries a brass strip which is bent outwards from panel to form a spring lever. This measured 5in. x 1/2in. before bending. Half an inch lever movement is needed. This lever actuates the motor switch. The sliding panel occupies about half the width of the front of box and more than covers the air inlet vent. To this panel is screwed a wooden block which is grooved to take standard curtain cord. The

block should be screwed on from behind the panel, care being taken to ensure that the screws miss the groove. A thin top cover for the block to retain the cord should be made. (See Fig. 7.)

(The block holding the cord is necessary to bring the cords in line with the pulleys.)

The Switch Unit

Two bakelite lampholders are required. Dismantle both and with a hacksaw cut off and discard one side of the contact holders. Drill the resulting brackets so that each take two wood screws for fixing. Reassemble both contacts and fix to box end (Fig. 8). A switch bar is now required. This can be made from Paxolin or any hardwood. Two plates of copper or brass are now recessed into the switch bar and held with copper or brass rivets. Apart from holding brass on to bar these rivets also carry current to the motor. File down the recessed plates flush with switch bar. A metal switch bar guide should now be made (Fig. 8). This must be a loose fit to allow bar to slide in and out easily. The switch bar is now loosely coupled to the actuating lever. The hole in the end of the lever is elongated so that when the lever is screwed to switch bar and depressed there is no strain on either lever or switch bar. The contacts should be allowed to press on the switch bar gently but firmly. A slight smear of petroleum jelly ensures smooth movement of the bar through the contacts. Wire the switch to the motor and male part of the connector (Figs. 9 and 10). Wiring to the motor is passed through a hole drilled below switch unit close to the bottom of the box so that the wire passes comfortably below the tinplate lining inside the box.

A dust-cover of wood should be made to cover switch (Figs. 9 and 11). This is held in position by two screws placed well away from the wires and switch movement. It should not be wider than 3/4in., then total front is under one brick length.

The Frame

This should now be made as shown in Figs. 9 and 12, holes for cords and wall fixing drilled, and a recess made for the mains cable. A pair of pulley brackets are required (Fig. 9),

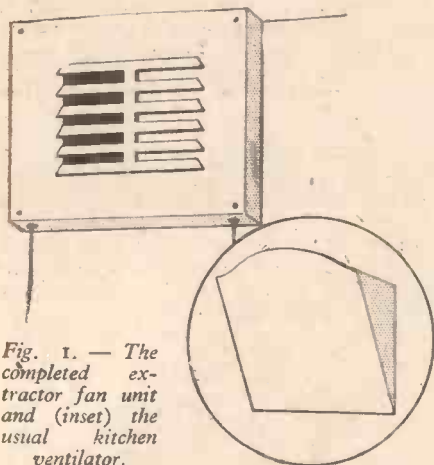

Fig. 1. — The completed extractor fan unit and (inset) the usual kitchen ventilator.

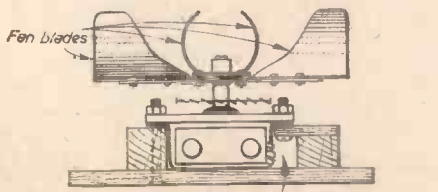

Fig. 2.—Side elevation of the fan.

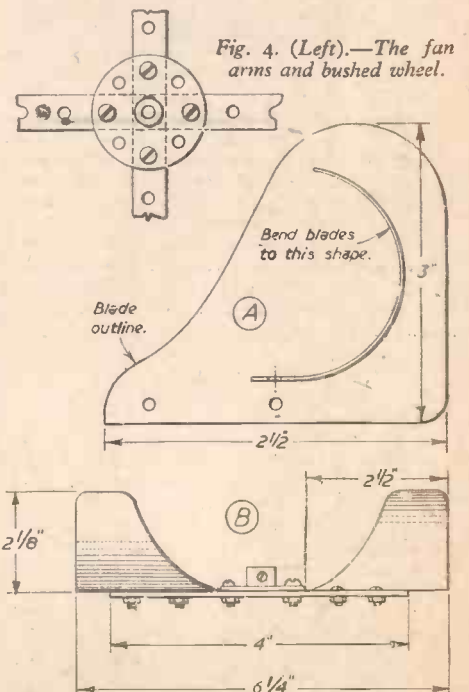

Fig. 4. (Left).—The fan arms and bushed wheel.

Fig. 5.—Details of the fan blades.

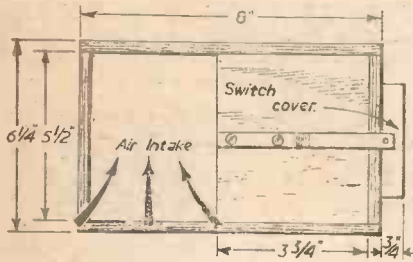

Fig. 6.—Front view giving dimensions.

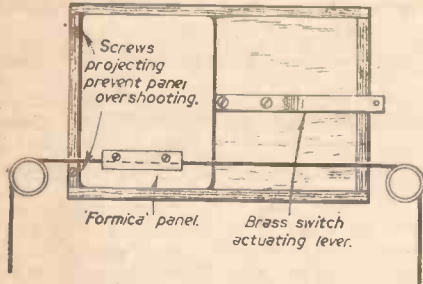

Fig. 7.—The sliding panel and pulley details.

one left-hand and one right-hand. Pulley wheels should be 3/4 in. to 1 in. in diameter. The pulley brackets are "let in," flush with the back of the frame. Brass 1/16 in. thick is suitable for the pulley brackets.

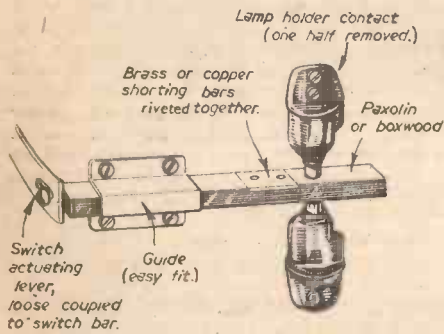
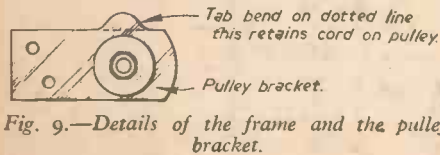
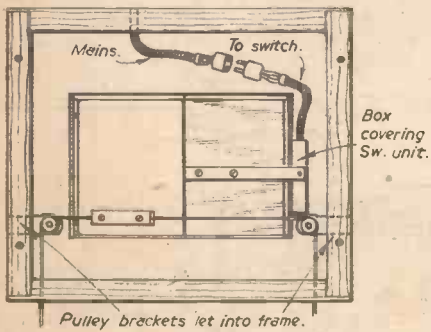

Fig. 8.—The switch unit.



The Facia

This is in two-colour Formica (beige and cherry-red). The air vent through it occupies the left-hand side of frets only (see Fig. 13). The frets were cut as in Fig. 13 and glued into position flat. The effect is deceptive, the frets appearing to stand out like a venetian blind.

The facia is held in position by four small brass screws, the heads of which are painted to match the frets.

In the event of adjustment being necessary

for the fan, all that has to be done is to remove the facia, take off the cord retaining cover on the sliding vent cover, remove the cord from the groove, disconnect the plug from the mains lead and withdraw the box from the cavity in the wall. This is less than a five-minute operation.

Points to Note

To secure trouble-free working the following items are important:

1. The switch movement must be robust and work easily without strain.
2. The wiring must be neat and efficient and only new wire should be used.
3. Grooves for the sliding panel should be 1/4 in. deep minimum and lubricated with petroleum jelly.

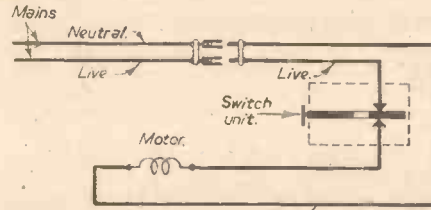

Fig. 10.—The circuit.

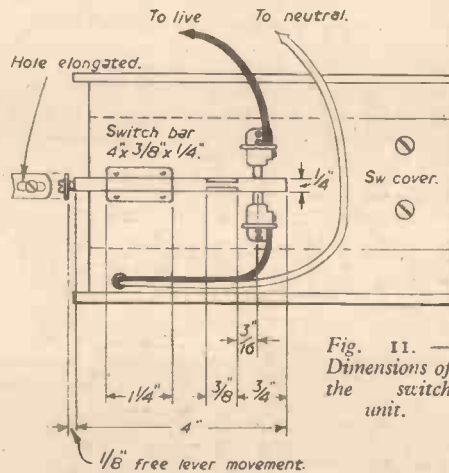

Fig. 11.—Dimensions of the switch unit.

4. Cords and pulleys must be in exact alignment and pulley wheels must rotate easily.
5. The box should be painted inside and out.
6. Fan blades and arms, etc., must be lacquered or shellaced, especially the grub screws on the bushed wheel, which must remain firmly fixed.

The frame dimensions will depend upon the space available and upon the position of the cavity in the wall. However, the dimensions of the author's frame are: height,

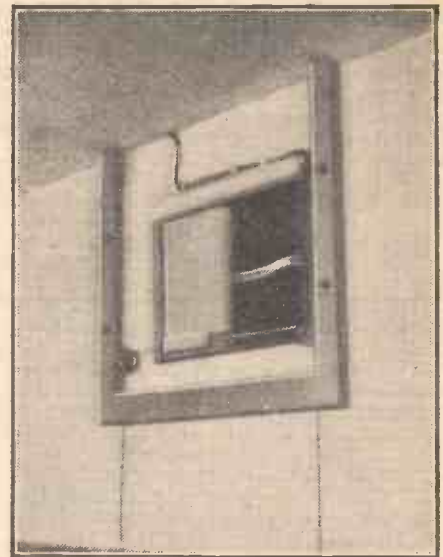

Fig. 12.—The author's installation.

12 1/2 in.; width, 14 in.; 1 1/2 in. x 3/4 in. wood was used.

Any space left between the fan box and the surrounding wall should be blocked with sponge rubber, fibre glass, etc. Failure to do so will result in air from outside bypassing the fan, and partly defeating its object.

Suppliers

The tape-recorder motor is available for £2 from Frith Radiocraft, Ltd., 69-71, Church Gate, Leicester.

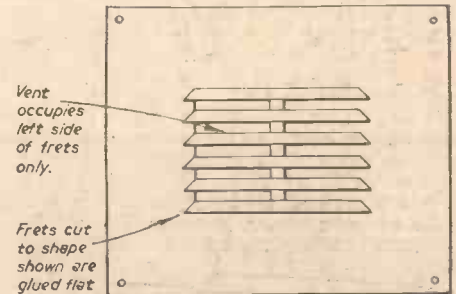

Fig. 13.—The finished appearance of the facia.

Brass pulleys (3/4 in. or 1 in. diameter) are available from Broughton and Jones, Ltd., Market Place, Leicester.

The remaining electrical items and the metal and Formica are all readily available at shops dealing in these materials.

**PRACTICAL MOTORIST
AND
MOTOR CYCLIST**

Edited by F. J. CAMM

March Issue Now On Sale

PRINCIPAL CONTENTS

Vacuum Gauge Engine Testing; Overhauling the Bishop Cam Steering; Cylinder Head Design; Chasing those extra M.P.G.; Water Pump and Impeller Maintenance; Overhauling the "L" Type Vauxhall Wyvern; Constructing a Garage Service Pit; Automatic Trickle Charger; Lockheed Hydraulic Brake Equipment; Overhauling the B.S.A. Scout, Series 4, 5 and 6; The New Bond Minicar; Two-stroke Troubles; Garage Mechanic's Diary; Our Experts Advise and other interesting articles.



The World's Largest ATOMIC POWER STATION

To be Built in Scotland
with an Installed Electrical
Generating Capacity of
360,000 kW. from Two
Nuclear Reactors

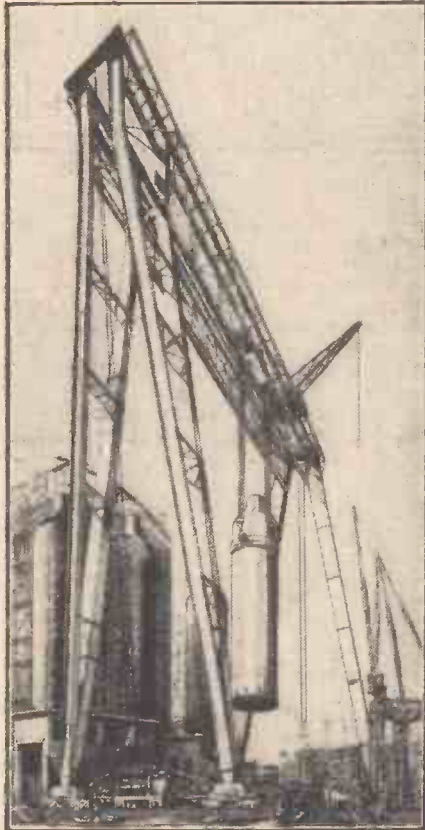

Fig. 2.—An impression of the nuclear power station under construction, showing the 300-ton Goliath crane.

THE station has been designed by the G.E.C.-Simon-Carves Atomic Energy Group, and the G.E.C., as main contractor, is to be responsible for the whole project. The completed station will appear as in Fig. 1.

Power will be derived from the heat generated by a controlled nuclear fission chain reaction in two nuclear reactors. The principle of operation will be similar to that of the Calder Hall reactors in that the natural uranium fuel will be contained within a pile of graphite moderator material and the heat extracted by circulating carbon dioxide gas under pressure.

The generating capacity of the station will be 360,000 kW. and the total output of electrical power is guaranteed to be not less than 300,000 kW., rising to 320,000 kW., all of which will be fed into the National Grid. Furthermore, the station has been designed to operate on base load, so that every day between five and six million units of electricity will be sent out to consumers. The saving in coal from this one station will amount to at least one million tons a year.

Each reactor, with its eight steam raising

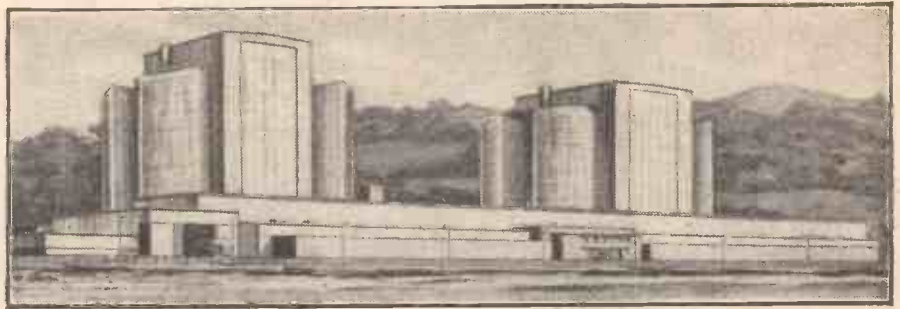

Fig. 1.—An impression of the complete nuclear power station.

units, will weigh about 70,000 tons, the entire structures being supported on thick concrete rafts.

The erection programme will be greatly assisted by a specially-built Goliath crane—the largest in the world. Its 200ft. span will enable it to straddle the construction site, and it will be capable of lifting up to 300 tons at a time (Fig. 2).

Reactor Core

The cylindrical core of each reactor, 28ft. high and 50ft. in diameter, is built up of 2,000 tons of graphite blocks containing vertical channels for the fuel elements and control rods (see Fig. 3). Each of the 3,288 fuel channels contains 10 individual fuel elements stacked in a column one on top of the other. The element consists of a bar of natural uranium metal sealed in a magnesium alloy can which is finned to assist heat extraction. The total charge of uranium in the two reactors is 500 tons.

Pressure Vessels

The reactor core rests on a grid made of steel plates arranged in "egg-box" fashion. Surrounding the sides and top of the core is an inner steel shell made of relatively thin steel plate.

A 70ft. diameter spherical pressure vessel, welded from 3in. thick steel plate and weighing nearly 1,000 tons, com-

pletely encloses the core and inner shell. The double-shell construction enables the best materials to be used for each purpose—a temperature resistant steel for the hotter, inner shell, and a tough, non-brittle steel for the spherical vessel which has to withstand the full working gas pressure.

Protection from nuclear radiation is provided by a 9-ft. thick concrete biological shield surrounding the core and forming one face of the 180ft. high reactor building.

Charge and Discharge

Charge and discharge of the fuel elements in a channel, 10 at a time, is accomplished by a single remotely-controlled machine situated in a shielded chamber beneath the reactor.

For a base load power station it is obviously undesirable to have to shut-down the reactor to change the fuel. The charge/discharge machine is, therefore, designed so that the removal of spent or damaged fuel elements and the charging of fresh fuel can be carried out while the reactor is on load and under pressure. The charge/discharge machine is controlled from a room in the reactor building where the sequence of operations is viewed on closed-circuit television screens.

Steam Raising

Heat is extracted from the nuclear reactor by a dioxide, circu-

Units

tracted from the nuclear coolant gas, carbon dated throughout the

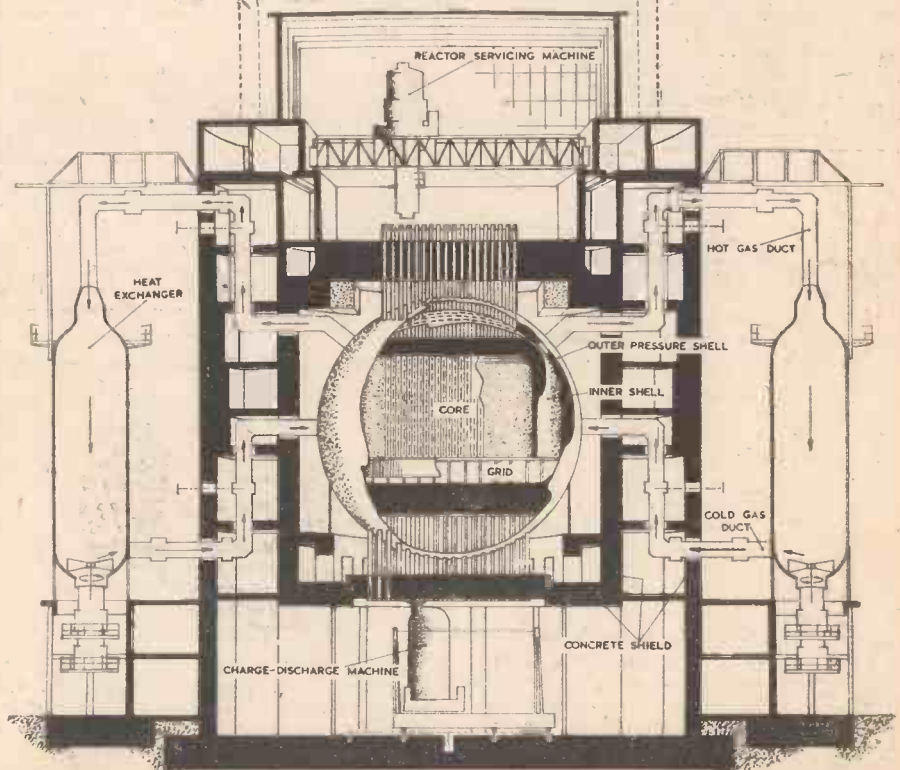

Fig. 3.—The nuclear reactor, showing the direction of gas flow through the reactor core and heat exchanger.

system under a pressure of 150 lb. per sq. in. Gas passes upwards through the fuel channels in the reactor core, becomes heated, and is led away to the steam raising units where it gives up its heat to water with the formation of steam.

Eight units are radially disposed in pairs round each reactor. They contain banks of steel tubes through which the water and steam flow; as with the fuel cans, the steam raising unit tubes are finned to provide an extended

surface and thus improve the efficiency of heat transfer.

In the base of each 210-ton unit is an electrically-driven 2,200 h.p. blower, which recirculates the cool gas through the reactor.

Turbine Hall

Steam from the steam raising units is piped over a bridge to the 700ft. long turbine hall containing six 60,000 kilowatt dual pressure turbo-generator sets. Apart from

all the ancillary feed heating and condensing plant, the turbine hall also houses the main control room in which the control of the reactors, heat exchangers and turbo-generators is centralised.

Cooling Pond

Between the two reactor buildings is an 18ft. deep cooling pond in which the irradiated or spent fuel elements are allowed to "cool-off" radioactively before being re-processed.



Fig. 1.—The swing filter.

MOST of the better models of commercial enlargers are sold fitted with a red filter covering the lens. This filter is pivoted in such a fashion that it may be kept over the lens while the test strip or print paper is positioned prior to the actual printing. When the operator is ready to begin, all that needs to be done is that the filter be swung clear of the lens aperture. At the end of the specified time the filter may be swung over the lens, acting as a safe screen until the lamp is switched off.

This filter costs only a few pence and was made in a few minutes using only simple tools. It is shown in position in Fig. 1.

It was built to suit the lens panel of the focusing unit described in the October, 1956,

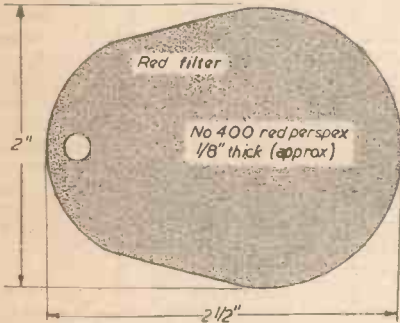

Fig. 2.—The shape of the filter.

issue of PRACTICAL MECHANICS, but it can, with slight modification, be adapted to any model of enlarger.

The Screen

The screen is made of Perspex, the colour for best results being No. 400 Rcd. Perspex, plain and coloured, is advertised in the columns of this journal, and can also be purchased in the various plastics shops now to be found in most of the bigger towns. The Perspex is sawn to the kite shape as shown in Fig. 2. A hole 1/4 in. clear is then drilled in the smaller end.

The Bolt and Tube

The bolt is a standard 1/4 in. diameter round-headed bolt 1 1/2 in. long. (These measurements are by no means critical—any similar size will suffice.)

The tube is a 1 in. length of tubing of any metal or plastic, the bore being large enough to permit the bolt to be passed through. The length of 1 in. is adequate for most standard lens barrels to be cleared, but anyone using an improvised lens might need to use a longer bolt and tube. Details are shown in Fig. 3.

The Spring

This is simply a scrap of spiral spring as can be readily salvaged from discarded

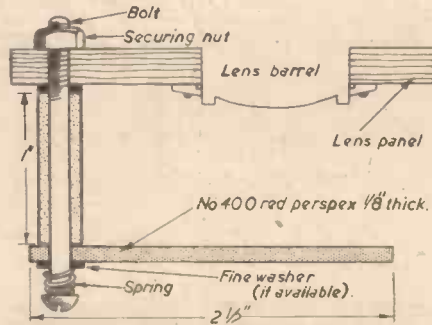

Fig. 3.—Details of the bolt and tube.



Fig. 4.—The size of the filter in comparison with a 35 mm. cassette.

electrical fittings. Not more than two or three turns are needed.

Locating the Pivot

Since there is no uniformity in the shape and size of lens panel, the pivot hole must be located by trial and error. Once the pivot point is located, a hole 1/4 in. clear is drilled to accept the bolt.

Assembling the Unit

First slide the spring down the bolt to the head, then slide the screen down until it rests on the spring. If a fine washer is available, this may now be fitted before the tube is placed over the bolt. The protruding screwed end is now put through the hole in the lens panel, and a nut screwed hard down to hold the swing filter in place. Fig. 4 shows how the size compares with a 35 mm. cassette.

THE PRACTICAL HOUSEHOLDER

EDITED BY F. J. CAMM

March Issue Now On Sale

Price 1/3

Order Your Copy Now

Principal Contents

Contemporary Seating; Making a Kidney Dressing Table; A Water-operated Cooler; Cut Your Own Glass; Graining and Varnishing; Built-in Glass Case and Bookshelves; Thrums for Rug Making; Ventilators for Greenhouses and Sheds; Dry Rot; Building a Rustic Fireplace; Home Decorating with a Vacuum Cleaner; Painting Metal Windows; Picture Framing; Methods of Plugging Walls; Paints and their Uses; Brighten Your Home with Fibreboard; Sharpening and Setting Woodworking Tools; Built-in Bedroom Furniture; A Cheap Chain-link Fence; Hints About House Purchase; P.H. Test, Reports; Letter to the Editor, and many other interesting articles.



A NEW SERIES

Applications for FOREIGN PATENTS

By "ATTORNEY"



The Patent Office,
Chancery Lane.

Federal Republic of Germany (West Germany)

PATENTS are granted in West Germany for a term of 18 years from the date of filing the German application. The West German Patent Office is situated in Munich. Applications are examined to determine whether they disclose a novel invention, possessing an adequate technical advance, having regard to what was previously known or used. An invention is not regarded as novel under German Patent Law if, before the priority date of the patent application, the invention has been publicly used in Germany or has been described in printed publications published within the preceding 100 years. German or other foreign patent applications laid open to public inspection, but not yet printed, may be detrimental to a later German application for the same invention. The novelty of an invention in a new application may also be affected by previously registered *Petty* patents to which special reference will be made later.

A German patent application may be filed in the name of the inventor or joint inventors or in the name of assignees thereof. It is, however, necessary for the applicant to file a declaration of inventorship in which the name of the true inventor or inventors is given. If the applicant is not the inventor, the applicant must state how he became possessed of the invention. Unless the inventor requests otherwise, his name is published on the German patent specification when printed and in the Letters Patent when issued.

Germany is a party to International Convention arrangements under which a German application may be afforded priority on the basis of a corresponding United Kingdom application filed not more than one year before the date of the German application. If a Convention application is made in Germany by an assignee of the United Kingdom applicant, it is necessary to file an assignment document executed by the assignor and legalised by the German Consul. The

assignee must sign a declaration of acceptance of the assignment but it is not necessary for the declaration to be legalised by signature before a Notary Public or the German Consul. There is provision in the German law for assignment of an application after filing thereof in the German Patent Office and for assignment of a patent after grant.

Under German law, any third party who at the time of filing a German application has made genuine, practical arrangements for using the invention may acquire so-called prior user rights. Third party rights can generally not be claimed in connection with use of the invention by the third party between the United Kingdom and German application dates, i.e. in those cases where the German application is filed under Convention arrangements.

The German official examination is severe and if objections are raised against an invention on the ground of lack of novelty or inventiveness, a very careful and comprehensive response must be filed. The period allowed for reply to official objections varies according to the domicile of the applicant

able in Germany for constructional improvements which do not possess sufficient technical merit to justify the grant of a patent. This is known as *Gebrauchsmuster* (*Petty* patent) protection. In case of doubt as to which form of protection is applicable, it is advisable to file simultaneously an application for a patent and also an application for a conditional *Petty* patent (*Gebrauchsmuster*). If the patent application is refused, a request may be made for the *Gebrauchsmuster* application to be registered in lieu thereof. If desired, however, an application may be made for an independent *Gebrauchsmuster*. Registration can be achieved in a comparatively short time and is of assistance if it is desired to deal with infringements before the corresponding patent application matures into a patent.

Gebrauchsmuster protection is frequently valuable and does not need to possess the high level of inventiveness necessary to support a patent. The monopoly period for a *Gebrauchsmuster* is, however, relatively short. The term is for an initial period of three years from the date following the date of application but may be extended for a further single period of three years subject to the payment of a renewal fee.

Application fees are from £42 and renewal fees rise from £7 15s. at the third year to £151 for the last year of the patent term.

Holland

Patents are granted for terms of 18 years from the dates of grant and extend automatically to Dutch New Guinea, Surinam and the Dutch Antilles. Patents granted after December 27th, 1949, however, do not extend to Indonesia, which is now an Independent Republic with a Patents Act of its own.

Holland is a party to an International Convention which enables a Dutch application to be filed with a claim to priority on the basis of, for instance, an application filed not more than one year earlier in the United Kingdom. Third party rights can be claimed by anyone in the Netherlands who has made *bona-fide* preparations to use an invention covered by an application, if such use has occurred before the application date or, in the case of a Convention application, before the date of the United Kingdom or other basic application. These third party rights cannot be assigned except in connection with the good-will of the business.

A Dutch patent application may be filed in the name of the inventor(s) or his assignee, and the latter may be an individual, firm or corporate body. An assignee application does not have to be supported by an assignment lodged with the application except in Convention cases when an assignment of priority rights must be filed in the Dutch Patent Office.

Applications are given strict official examination, particularly as to whether the invention is novel or possesses sufficient technical advance having regard to what was previously published or used anywhere in the world. A foreign application which, though not printed or published, is laid open to public inspection in a foreign Patent Office may be relied upon if it anticipates an invention in a Dutch application. There is provision in the Dutch Patents Act for the Examiner to require an applicant to give full information about official objections raised against corresponding applications in other countries. Particulars of

Valuable Advice to the
Inventor on Patent
Procedure Abroad. This
Month West Germany,
Holland, India, Italy and
New Zealand are Dealt
With

and other circumstances. If an application is rejected, an appeal may be lodged with the Appeal Department of the Patent Office. If the examiner, however, decides that the invention appears to be patentable, a publication decision is issued and the documents, including a printed copy of the specification and claims, are laid open to public inspection for a period of three months to enable anyone to oppose the grant of a patent on various grounds, such as that the invention is not novel or lacks a technical advance. The official file of an application may be examined by an opponent, who can then ascertain the arguments advanced by the applicant during prosecution of the application before official publication thereof. If no opposition is lodged or if an opposition is rejected, a patent is granted.

Annual renewal fees have to be paid in order to keep a German patent in force. Accumulated fees must normally be paid within two months from the date of issue of the official decision to grant a patent. No renewal fees are payable on patents of additions which, as in many other countries, are obtainable in Germany.

Although, at present, German Patent Law does not require a patented article to be marked with the patent number, such marking is permissible and may be indicated briefly by the letters D.B.P. The appropriate designation for patents granted before 5th May, 1945, is D.R.P.

An additional form of protection is obtain-

such corresponding applications have to be furnished to the Dutch Patent Office as soon as possible after the filing of the Dutch application. Official objections raised against a Dutch application must be responded to within prescribed periods. If the Examiner eventually decides that the application relates to a patentable invention, he advises the Application Department concerning publication of the application. If a favourable decision is arrived at by the Application Department, the application is published in the Dutch Official Journal, providing a publication fee is paid beforehand. The application remains open to public inspection for a period of four months to allow anyone to oppose the grant of a patent. During this period a third party who has prepared to use the invention as above mentioned may enter a claim to have such use officially recognised.

Upon grant of a Dutch patent, the first annual renewal fee must be paid before the end of the month following the month of grant.

Articles or products made according to a Dutch patent should be marked to indicate the existence of a patent by the words "Ned. Octrooi Number . . ." An infringer of a Dutch patent may avoid damages against him if, under certain circumstances, he is able to show innocent infringement. A claim for infringement may be based on acts performed after official publication of a patent application as well as after grant of the patent concerned.

Application fees are from £37 5s. and renewal fees rise from £8 17s. 6d. at the second year to £19 5s. for the last year of the patent term.

India

India has entered into reciprocal arrangements with a number of countries, including the United Kingdom, under which an application filed in India within 12 months from the date of filing a corresponding United Kingdom application is afforded priority as to its effective date.

Indian patents are granted for a period of 16 years from the date of filing the Indian application or from the priority date, if claimed. There is provision for the granting of patents of addition to so-called parent patents. These patents of addition normally lapse with the main patents.

An Indian application may be made in the name of an individual, firm, company or communitatee and it is not necessary for the inventor to be one of the applicants. If, however, the inventor is not a party to the application, it is necessary for him to endorse the application or to execute an assignment in favour of the Indian applicant.

Indian applications are officially examined as to novelty of the invention, and the Examiner's search is mainly confined to prior Indian specifications. Objections, however, may be raised on the basis of prior United Kingdom specifications which, after publication, are received and filed by the Indian Patent Office. It is to be noted that the novelty of an invention in an Indian application or patent can only be assailed on the ground of prior publication in India, but not elsewhere.

Upon acceptance of an Indian patent application, the acceptance is notified in the Official Gazette of India and the specification is printed and laid open to public inspection. Opposition to the grant of a patent may be lodged within four months from the date of publication of acceptance. The sealing of an Indian patent must normally take place within two years from the date of application and a sealing fee must be paid within the prescribed time. In certain circumstances, an extension of the sealing period can be obtained.

In the case of an Indian application filed with a priority claim, it is necessary to lodge in the Indian Patent Office an officially certified copy of the basic specification which, in the case of a basic United Kingdom

application, may be the provisional and complete specifications.

Annual renewal fees are payable on a patent but not on a patent of addition. The renewal fees commence with the fifth year of the patent, counting from the date of filing the Indian application or the priority date.

Marking of patented articles with the number and year of the patent is obligatory under the Indian Patents Act. Failure to adopt such marking would enable an infringer to escape damages on the ground that he was not aware of the existence of the patent. As in other countries, there is provision in the Indian Patents Act for the granting of a compulsory licence if the monopoly rights under a patent have been abused or if the patented invention has not been worked in India within a prescribed period from the date of sealing the patent.

Application fees are from £28 10s. and renewal fees rise from £7 2s. 6d. at the fifth year to £14 12s. 6d. for the last year of the patent term.

Italy

Patents are granted in Italy for a period of 15 years from the date of application, and patents of addition remain in force for the unexpired terms of the main patents to which they relate.

Italy is a party to an International Convention under which an Italian application filed in Italy within one year from the date of filing a corresponding application in the first Convention country, e.g., the United Kingdom, is afforded priority as to its effective date. An Italian application may be made by the inventor or his assignee. If an assignee applies in Italy under Convention, a form of authorisation or assignment must be executed by the inventor and legalised by the Italian Consul. This assignment must be filed in the Italian Patent Office within three months from the Italian application date. Special documents and procedure are necessary if an Italian patent is assigned after grant.

Applications are at present only officially examined as to form and to determine whether the invention relates to patentable subject matter. An official search to determine novelty of an invention in an application is not at present carried out. An Italian patent, however, is vulnerable if the invention has been previously published, either in Italy or abroad.

If an Italian application is filed with a priority claim, it is necessary to file an officially certified copy of the basic application in the Italian Patent Office within six months from the date of the application and this must be accompanied by a translation into Italian. At the time of application it is necessary for the applicant to pay printing fees which vary according to the number of pages of the specification. It is also necessary to pay stamp duties based on the number of sheets of the specification and drawings. Additional stamp fees are payable in respect of the sheets of the priority document and the translation thereof.

Italian patents, but not patents of addition are subject to the payment of annual renewal fees to keep them in force. The first annual fee must be paid at the time of filing the application. Marking of patented articles or products with the Italian patent number is not obligatory, although advisable.

Application fees are from £39 and renewal fees rise from £4 5s. at the second year to £19 5s. for the last year of the patent term.

New Zealand

Patent Law and practice in New Zealand is similar in many respects to that of the United Kingdom and has the following main provisions:

An ordinary patent application may be accompanied by a provisional specification which must be followed within 12 months by a complete specification, if necessary with

drawings. An ordinary application may, however, be accompanied by a complete specification in the first instance.

A Convention application must, however, always be accompanied by a complete specification. New Zealand is a party to an International Convention, and a Convention application has to be filed within one year from the date of the first application in a Convention country where the invention has first been protected.

The patent term is 16 years from the date of filing the complete specification, this being the date of the patent. In the case of patents applied for after September 1st, 1951, renewal fees are payable before the expiration of the fourth, seventh, tenth and thirteenth years of the patent term. Patents of addition to main or parent patents are not subject to renewal fees and expire with the main patents.

If an application is made in New Zealand by any one other than the inventor, particulars of the inventor must be given on the application document. The application may, however, be filed in the name of the inventor, either alone or jointly with another party.

An invention is not novel under New Zealand patent law if it has been disclosed in New Zealand in patent specifications (or official abridgments thereof) published not more than 50 years prior to the priority date of the New Zealand complete specification; this priority date may be the date of the provisional specification or the Convention date, in the case of a Convention application. Prior publication of the invention in any other document, or prior public use of the invention in New Zealand also affects novelty of an invention put forward for protection in a New Zealand application.

An application is examined to determine whether it is novel and conforms to certain other requirements. The Commissioner of Patents may require information concerning corresponding applications in certain other countries, including the United Kingdom and may wish to be informed of particulars of prior publications officially cited in those countries. If the Commissioner discovers an earlier patent likely to be infringed by performance of applicant's invention, he has power to insert a specific reference by number to that earlier patent in the applicant's specification. The reference can be avoided if the applicant can show there are reasonable grounds for contesting the validity of the claims in the earlier patent.

The application must normally be placed in order for acceptance within 15 months from the date of filing the complete specification in New Zealand. Upon acceptance, the application and specification are laid open to public inspection for a period of three months to enable anyone to oppose the grant of the patent on any one of a number of prescribed grounds, including the ground that the invention covered by the application is obvious and does not involve any inventive step. In the event of no opposition being lodged against an application, the applicant must request the sealing of a patent within a normal period of four months from the date of publication of the complete specification.

New Zealand patent practice follows that in the United Kingdom in many other respects. For instance, a patentee may apply to have the patent endorsed "Licences of Right." The patent is then subject to only half the normal renewal fees. An application may also be made to amend a specification after official acceptance, but no amendment will be allowed which would cause the specification, as amended, to claim matter not in substance disclosed in the original specification. The amendments to be permissible must be by way of disclaimer, correction or explanation.

Application fees are from £33 15s. and renewal fees rise from £6 15s. at the fourth year to £16 15s. for the fourteenth and succeeding years, inclusive, of the patent term.

Large Camera Economy

Some Masking Methods to Provide an Increased Number of Smaller Negatives

By H. A. ROBINSON

LARGE cameras can be bought cheaply in the second-hand market. As instruments they are often bargains, having excellent lenses, good shutters and a high class of workmanship. Indeed, they are sometimes so good that the lesser informed buyer is at a loss to understand why they should be offered at such reduced figures.

like a hand or foot would come out exaggerated in size.

To convert a 1A to the smaller size some backing paper from a film and a little Sellotape are required. Cut two rectangles of the paper 1 1/4 in. x 2 1/2 in., A in Fig. 1. See to it that the pieces lie flat and are not slightly curled. A hot iron will bring about perfect flatness.

Now surround these with Sellotape, letting the tape overlap a quarter inch on all sides as at B. Press the tape into good contact with the paper.

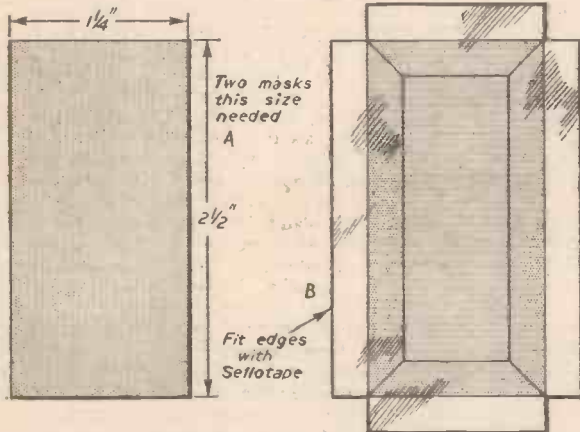

Fig. 1.—Mask dimensions and method of fitting Sellotape.

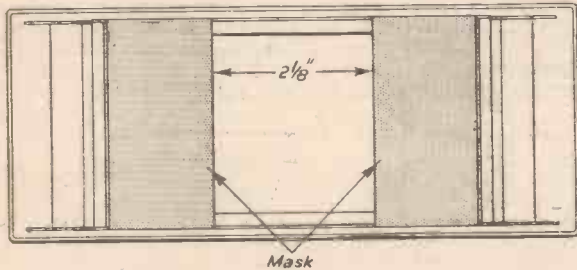

Fig. 2.—The masks in position.

The answer, however, is simple. They are too expensive to run with the present prices of films or plates. Also they are bigger than the now accepted standards.

Some of them, however, can be easily converted to take a smaller size picture; and by making possible more pictures to a roll reducing the cost of each.

Converting a 4 1/2 in. x 2 1/2 in. Camera

One of the most satisfactory (and easiest) conversions is to adjust a 1A Autographic Kodak to take sixteen pictures instead of the usual eight. The 1A picture is fairly large, being 4 1/2 in. x 2 1/2 in., and the reduced picture works out at 2 1/2 in. x 2 1/2 in., which has about the same area as the very popular 2 1/2 in. square.

The 1A film can cost nearly four shillings, that is, almost 6d. a negative. By converting to a "sixteen on" the cost comes down to 3d. a negative, which is the same as for a 2 1/2 in. x 2 1/2 in. film.

Using a bigger camera has certain other advantages. The lenses on the instruments are of longer focal length, so the subject comes out larger and more completely fills the picture space without having to stand too near. To get the same filling with a short-focus lens one would have to move close in, with the result that anything well forward

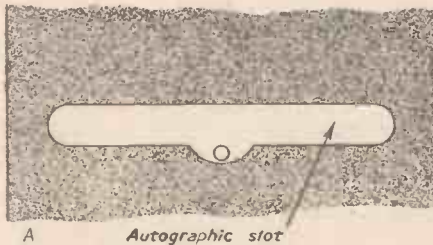
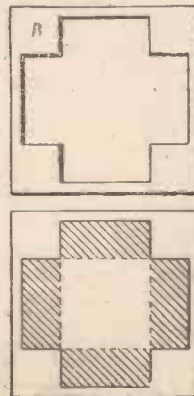

Fig. 4 (A, above).—Details of the autographic slot. (B, right).—How the viewfinder is used.



Prepare both masks first and then place them in position over and at either side of the 4 1/2 in. x 2 1/2 in. frame which comes to view when the back of the camera is taken off. They are so fitted that there is 2 1/2 in. between their inner edges, the Sellotape on these edges being turned

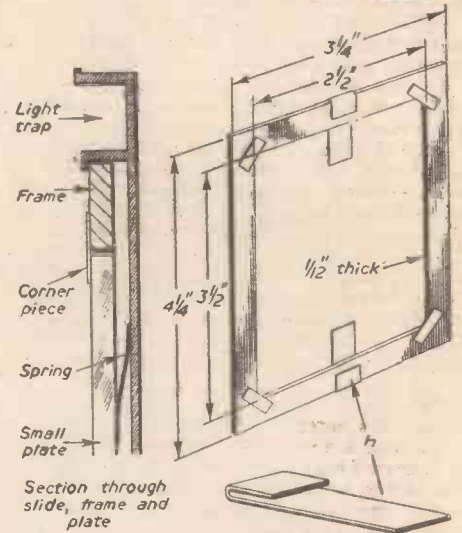
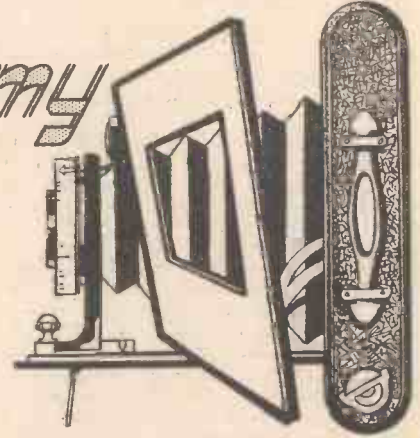

Fig. 5.—Cross section of slide, frame and plate and perspective of frame.

under to give added stiffness and a smooth finish.

The flaps of tape at the top and bottom of the masks, it will be found, lie well over the metal surround and hold nicely to it when pressed down. That at the farther side to the opening goes a good distance down under the film roller.

If correctly fitted the usual picture space has now been closed down by two very robust masks (as in Fig. 2 and the photograph Fig. 3) which do not interfere with the movement or register of the film.

When winding the film through the camera the red window can no longer be used, and the autographic slot (A in Fig. 4) is used instead. It might be thought that some red celluloid would have to be placed below to prevent fogging, but experience has shown that so long as the slot is not exposed to bright light it can be used for seeing the backing paper marks unaltered. Its cover, however, is only moved back just before winding on the film and pulled forward again immediately the next picture has been spotted.

To use the slot, after putting in the film, wind till the hands appear. Continue winding till the last of the hands is under the slot and the film is seen for exposure No. 1. After this the left-hand numbers on the film, which are for "sixteen on," give the necessary positions down the length of the roll, the numbers in turn being positioned under the slot.

Lastly there is the question of the viewfinder. Fortunately 1A finders are well suited for use with the smaller size. Their shape is as at B in Fig. 4. Ignore the extensions and the clear centre portion is the area used for the new format. The extensions can be masked off, but this is really not essential.

Adaptation for Smaller Plates

Another very practical way of cutting down costs is by the introduction of adapter frames in the dark slides of a plate camera to take smaller size plates than those intended.

Adapter frames are not always too satisfactory on account of register troubles, but the frame shown in Fig. 5 forces the smaller-sized plates always to be in the correct plane by its very layout.

These particular adapters allow 3½ in. x 2½ in. material to be worked through a ¼-plate camera. The cost per negative is approximately halved, but the picture area is reduced by only 36.6 per cent. This comparatively small reduction is due to the method of holding which permits the smaller plate to be used from edge to edge, except for a negligible cut-off at each corner.

To make a frame, a shape as in Fig. 5 is cut from 1/16 in. zinc, 4½ in. x 3½ in. (i.e., ¼-plate) outside measurements and 3½ in. x 2½ in. inside. The inner measurements should be "easy" as plates are not always precisely cut and some latitude is necessary. On the other hand there must be no marked looseness.

Across the corners of the inner opening now solder thin pieces of tinplate ½ in. x ½ in., pressed down very flat and finally filed to wafer thickness.

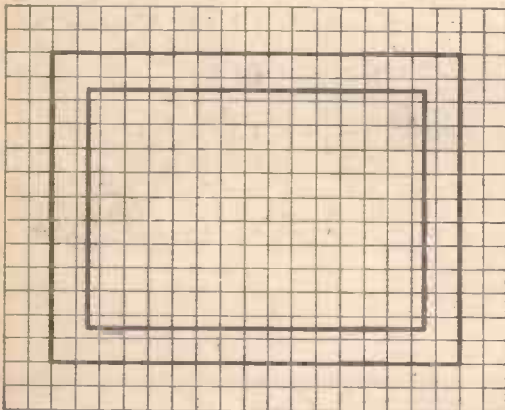

Fig. 6 (Left).—Proportions of finder mask for ¼-plate to 3½ in. x 2½ in. reduction.

When in the slide the smaller plate is locked by the spring from behind which presses it against the corner pieces. For loading, however, two clips are necessary, these being shaped as H, Fig. 5, and made from thin but springy tin. The plate is laid in the frame and when the clips are slipped on at each side the frame and its load can be treated exactly like a complete ¼-plate and placed in the slide as such.

The cross-section shows how by the method

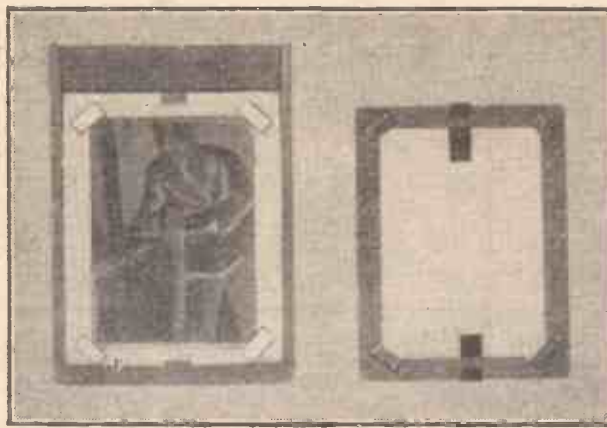

Fig. 7.—(Right) the reducing frame. (Left) the frame in a holder (painted white for clarity).

of holding the surface of the smaller plate is exactly in alignment with the surface of the metal frame, which in its turn is automatically held in the correct focal plane by the lips of the slide as would a plate of that size. The reducing frame is shown in a slide in Fig. 7.

The frame could be cut for other sizes if desired, i.e., to allow ¼-plate material to be used through a postcard-size camera.

When working with cut-down sizes, a mask must be set round the viewfinder, whether it is of either the direct or reflex type, so as to give correct viewing. For the ¼-plate to 3½ in. x 2½ in. reduction the proportions of the mask are as shown in Fig. 6, others could be found by simple ratio.

Fig. 6 (Left).—Proportions of finder mask for ¼-plate to 3½ in. x 2½ in. reduction.

Fig. 9 (Right).—The plate (or roll-holder) cover in use.

Two Pictures on One Plate

"Two on one" pictures can also be taken on any plate, or film being worked through a roll-holder, by making the special dark slide or roll-holder cover shown in Fig. 8. The cover is from stiff tinplate and has an opening half the normal picture size taken out of the near side. The end is brought to a point and the tinplate folded over and pressed, this both

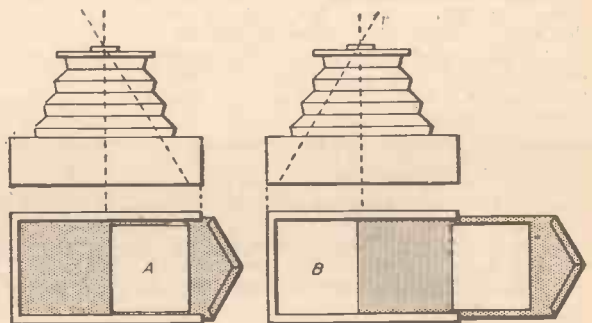

the number of exposures on any given amount of material. In view-finding for this type of half-pictures, it must be remembered that opposite sides of the finder are used alternately.

give strength and prevent cuts. A coat of matt black camera paint is finally applied.

This new cover is inserted in place of the usual cover when the slide or holder is in the camera. It is first pushed right home and exposure No. 1 made as A in Fig. 9. Then it is pulled half out and No. 2 can be taken (as B) on the farther side of the material, which is now ready to receive rays from the lens. Experiments are made with an empty slide to find just how far the cover must be drawn out and a line scribed back and front to show this position. The cover in the

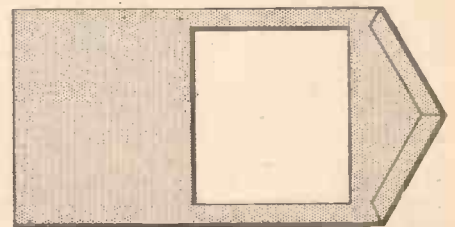

Fig. 8.—The dark slide or roll-holder cover.

future is always pulled out till this line appears. The twin exposures made, the special cover is withdrawn and the usual one replaced, the film in the case of a roll-holder then being wound on for the second pair of pictures.

This is an excellent way of obtaining twice

ANDY MANN

THE PRACTICAL MECHANIC



Os

MAKING A 9.5MM. CINÉ PROJECTOR

Full Constructional Details for Making Apparatus for the Projection of 9.5mm. Silent Films

By L. COGSWELL

IF a transformer of the required current rating cannot be obtained, the secondary windings of an old mains transformer with a suitable lamination stack may be rewound to suit. A burnt-out TV transformer was stripped and rewound for the writer's machine.

The optical arrangement is the conventional "in line" type and is shown at Fig. 23. The diverging rays from the light source A converge at the condenser B, pass through the gate aperture C and shutter path D on to the objective lens E. The back rays are collected on the reflector F.

Lenses and their inherent aberrations are a subject for much discussion, but it should suffice to say here that only corrected lenses should be used. A good quality condenser, especially, is essential to permit the maximum amount of light to reach the objective. This does not, of course, mean that "super" lenses should be fitted to a "tin projector." If this were so, the expensive "super" lenses would be out of their class and the whole object of building a reasonably priced machine from odds and ends would be stultified.

Good quality sub-standard projection type condensers and objective lenses are frequently advertised in the lists previously mentioned. The "bargain" lenses that may be seen displayed in junk shop windows should be examined carefully for any possible surface defects and lenses with bruised barrel threads and retainers should be rejected, no matter how attractive the purchase price.

The condenser lens used is a single mounted plano-convex, 11/16in. diameter $f1.5$, and was the only type available to the author at the time. The buffer bracket was relieved between the sockets and a portion of the condenser bracket cut away so that the glass could be brought to within 1/4in. of the gate aperture (see Fig. 9). A larger condenser may be used,

(Concluded from page 240, February issue.)

(Right).—A view of the author's completed projector.

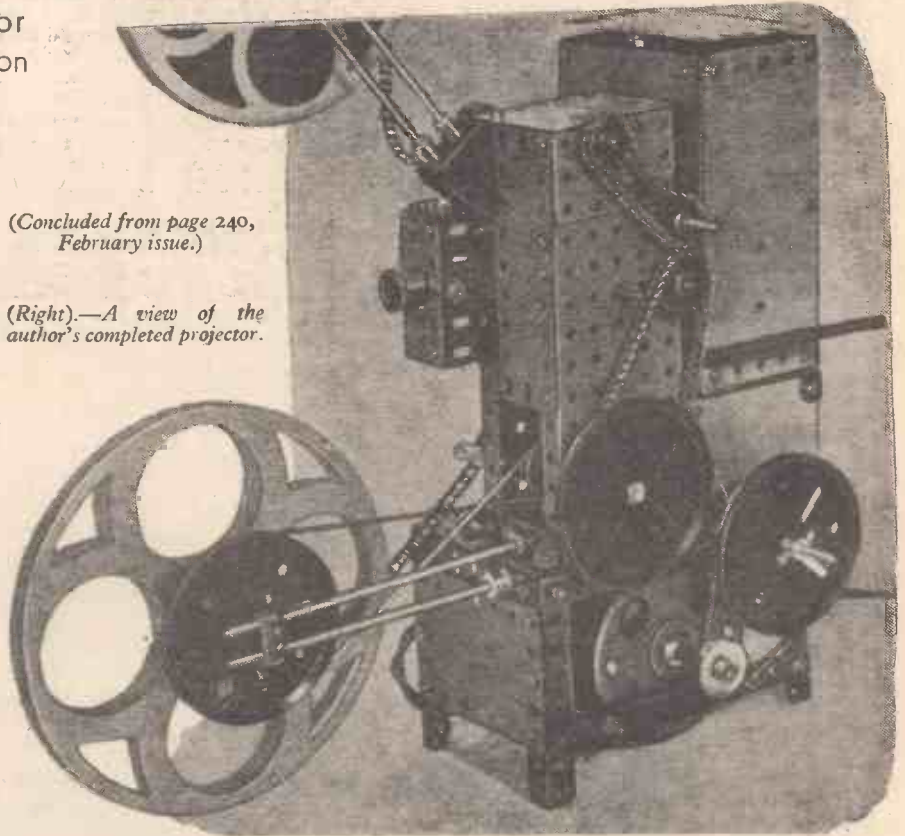

tive, the shortest focal length lens that may be used with the machine is $f1$.

The focal length of the objective will depend on the screen size required and the distance of the objective from the screen surface. Using the lens formula:—

$$u = (M + 1) \times f$$

$$\text{and } \frac{f}{M + 1} = \frac{u}{M + 1}$$

where u is the distance from screen to lens $M + 1$ the magnification greater than 1 f the focal length of the lens.

Let u be 12ft. and the required screen width 48in.

then magnification = $\frac{48\text{in.} \times 25.4\text{mm.}}{8.5\text{mm. (aperture width)}}$

$$= 143 \text{ (approx.)} + 1$$

$$= 144, \text{ and } \frac{144}{144} = 1$$

An $f1$ lens would, therefore, be required to project a 4ft. wide picture at 12ft. from the screen.

A shorter focal length lens (were it possible to use one on the machine) would project a larger picture from the same distance but at a weaker screen lux, as the light intensity falls off with magnification. Conversely, a longer focal length lens, which may be used, will project a smaller picture from 12ft. at a stronger light intensity. A greater screen to lens distance would be necessary to obtain a 4ft. wide screen with a longer focal length lens and, to quote Lambert's Law: "The

light intensity varies inversely as the square of the distance from the light source."

Projection lenses are stopped with a diaphragm between the glasses at a maximum fixed aperture consistent with rendering a satisfactory definition. Modifications to the aperture size are not normally needed but, should it be necessary to insert a diaphragm in an unstopped lens, the diaphragm should be carefully fitted between the glasses, as lenses stopped from the front or back cause curvilinear distortion—where the sides of the image appear bowed or caved, depending on which side of the lens the diaphragm is fitted.

The condenser and lens brackets were further yields from the scrap box and, with little modification, were adapted to the machine. The constructor may find similar oddments which could be utilised but, if nothing suitable is to hand, the brackets could be made as shown in the photograph, Fig. 9, for the condenser lens, and Fig. 10 for the objective. The dimensions of these items will, of course, depend on the diameters and length of the lenses obtained. An important point to observe is that the mounting faces of the brackets are square to the bores. The 11/16in. dimension from the mounting face to the bore centre of the objective lens bracket should be maintained to ensure that the centre of the objective will be dead in line with the gate aperture centre line.

The horizontal and vertical centre lines should be scribed across the end faces of both brackets as a reference for setting the components in position.

The Lamphouse

The lamphouse of the machine was made in two sections, namely, the base and the body. Space for a fan was provided but, to date, the machine has been run without a fan, as heat dissipation by the natural convection of the cool air admitted through the perforated base plate and the exit of the hot air at the top

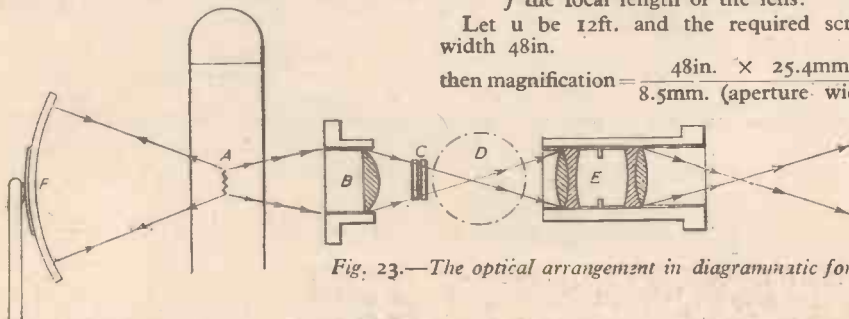

Fig. 23.—The optical arrangement in diagrammatic form.

in which case the buffer bracket should be modified or re-positioned so as to clear the emergent beam. A smaller condenser may be used, providing the beam adequately covers the gate aperture.

The choice of screen size rests with the constructor. A common tendency is for exhibitors to exceed the scope of the illuminant with the "big picture." For the average apartment, a well illuminated screen of 2ft. 6in. width is preferable to a poorly lit screen 5ft. wide. The large screen, projected by the wide angle lens at short throw in a small area, especially, is overbearing to the viewer. Comfortable viewing within a realistic perspective should be the aim.

Due to the interposition of the barrel type shutter between the aperture and the objec-

THE LAMP BASE		
Item	Description	Quantity
3	Perforated strip, 3½in. length	2
9B	Angle strip, 3½in. length	2
9C	Angle strip, 3½in. length	4
9D	Angle strip, 2½in. length	2
9E	Angle strip, 2½in. length	4
12	Angle bracket	As required
	Nut and bolt	As required
37		
62A	Threaded crank	2

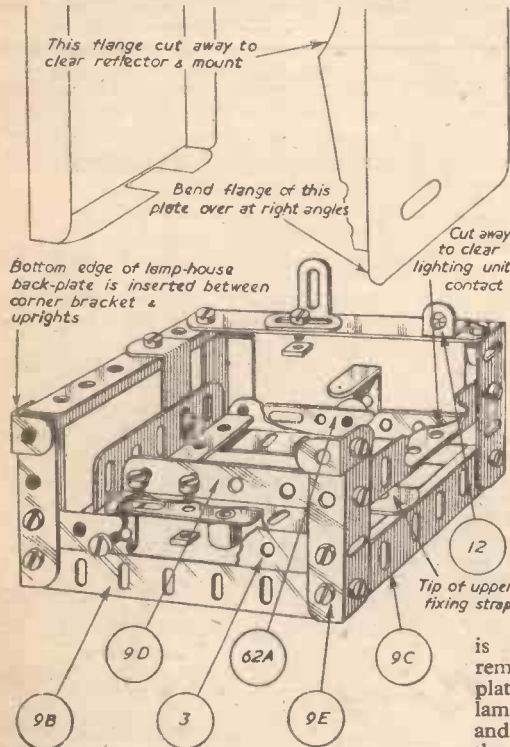

Fig. 24.—The lamp base. (See also Fig. 25.)

of the lamphouse is found to be adequate. Additionally, the inner lining of the lamphouse body assists heat dissipation by transferring the heat over a greater surface area. A fan may be fitted if desired (or if a higher wattage lamp is to be used) to a spindle mounted on a bush bearing on the lamphouse body. Alternatively, a blower motor could be arranged to drive the machine, with the blower unit set in position beneath the lamphouse base.

The lighting unit is mounted on bearers within the lamp base. Provision is not made for sliding the unit to and fro as, at this position on the optical axis, the lamp will illuminate the screen quite evenly without "ghosting" of the lamp filament at the centre of the screen. The pre-focus setting of the lighting unit automatically positions the horizontal lamp filament square to the condenser.

The lamphouse was masked with standard flexible plates with ½in. wide insulating tape set at the uncovered perforations between inside and outside plates. Louvred plates (or sometimes complete lamphouses) are advertised in the various ex-Government surplus lists and, if of suitable size, these items could be utilised advantageously. Shim metal could also be employed satisfactorily. In the writer's case it was decided to put to practical use the numerous rigid and flexible plates already available.

The constructor may make a similar lamphouse which will suit the purpose quite well providing care is taken to avoid distortion in the structure and all potential light escapes are masked off.

The lamp base is shown in Fig. 24 with a list of standard parts required for the construction. The various brackets fitted to the

frame and the lighting unit clamps may, if desired, be made from soft brass. The lighting unit is shown in position, with the reflector removed, in Fig. 22, and it may be noted that the rear clamp is secured to the lamp cap retaining plate of the unit at the tapped hole between the reflector lugs. Both front and rear clamps are fixed to screwed bushes mounted to the base, as indicated in Fig. 24.

Extreme care should be taken to ensure that the contacts beneath the base of the unit do not touch the lamp base bearers: a portion of the right-hand bearer is cut away to prevent this.

The construction of the lamphouse body may be seen from the photograph at Fig. 25. Two 5½in. x 2½in. flanged plates (Part No. 52) are connected by two 3½in. long angle strip cross members to form the sides of the housing. A 3½in. long perforated strip to which a screwed bush (Part No. 62A) is fitted is

mounted immediately beneath the top rear cross member. A 3½in. x 5½in. flat plate (Part No. 52A) bolted to the flanges of the side plates forms the front of the lamphouse. A further 3½in. x 5½in. flat plate is used as a removable back plate to the lamphouse body and is fitted to the rear of the lamphouse by inserting the bottom edge of the plate behind the brackets fitted to the top of the rear corner members of the lamp base (the brackets may be seen in the photograph, Fig. 25). The top end of the back plate is secured to the body by means of the screwed bush, located at the centre of the rear upper member previously mentioned.

Referring to the sketch, Fig. 24, the lower horizontal flange of the right-hand lamphouse plate is bent over at right angles and the rear perpendicular flange of the same plate cut away to facilitate removal of the reflector and replacement of a lamp if necessary. The holes, shown elongated into a slot at the bottom of the face of the right-hand plate, permit the setting of the reflector screw from outside the lamphouse. The lower horizontal flange of the left-hand side plate is cut away to clear the bracket mounted to the side member of the base.

A 2½in. x 3½in. flexible plate (Part No. 190A) is fitted approximately ¼in. from the top surface of the lamphouse by means of a screwed bush mounted to the face of the top front cross member.

Three 5½in. x 2½in. flexible plates (Part No. 192) may be used for masking the sides of the lamphouse and back plate. The front of the lamphouse and the sides of the lamp base may be masked by cutting the flexible plate into suitable shapes and arranging the plates to cover as many perforations of the rigid plates as possible. All remaining uncovered perforations should be neatly masked between the inner and outer plates with ½in. wide opaque insulating tape, taking care to avoid chinks, as these will "project" inverted images of the lamp filament on the walls and ceiling surrounding the machine.

The lamp base may be fixed to the base of the machine with 14 S.W.G. mild steel straps, as shown in the perspective view in Fig. 4, with the front top member bracket of the lamp base screwed to the flange of the picture head plate.

A line located from the centre of the lamp cap holder of the lighting unit should be

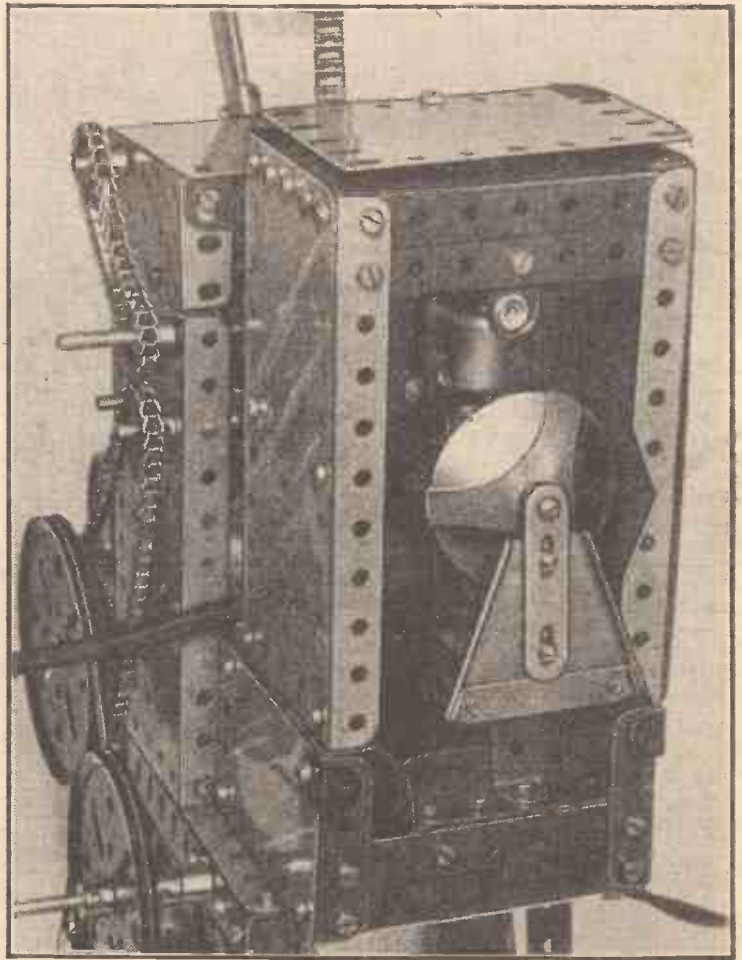

Fig. 25.—A rear view showing the lighting unit.

lightly scribed longitudinally across the length of the top face of the unit body. The lighting unit should be clamped in a central position between the vertical edges of the bearers and care taken not to overstress the bakelite base.

Bring the lamp base into correct alignment with the gate aperture by setting an 11/16in. wide parallel bar from the outside face of the picture head plate in line with the centre line scribed on the top face of the lighting unit, and finally tighten the lamp base in this position.

The lamphouse body is bolted to the lamp base and the vertical centre line of the condenser bracket position scribed, using the same setting block. The horizontal centre lines of the condenser and objective lenses may be marked off by setting the base of the machine in the horizontal plane and trans-

ferring a line picked up from the horizontal centre line of the gate aperture to the lamp-house and picture head faces.

The position of the condenser bracket fixing holes should be marked off from the centre lines scribed on the front face of the lamp body and the bore aperture cut approximately 1/16in. larger in diameter than the actual bore of the condenser bracket. The condenser and lens brackets should be finally fixed in position, after carefully checking that the centres of the respective components are in correct alignment with the gate aperture. A matt white screen should be set at the required distance, in line and square to the optical axis of the machine, and, with the lamp on and reflector removed, the gate aperture should be brought into focus. Any uneven screen illumination should be rectified by careful adjustment of the height or central position of the lamp. The adjustment should be carried out with the lamp switched off, and on no account should the machine be knocked or moved while the lamp is on.

As the lamp base bearers are set lower than the required height to bring the lamp filament to the centre of the optical axis, it may be found necessary to pack the bearers. Any packing slips that may be used should lie flat on the bearers, to ensure that the lighting unit is evenly seated. The right-hand packing slips must be cut away to clear the contact beneath the unit.

The reflector should be replaced and, with the back plate of the lamphouse removed, the reflector should be carefully adjusted to give the "maximum illumination." Although, due to the length of the lamphouse, the reflector cannot be extended to its full length, a position about 1in. from the lamp filament should give satisfactory results.

To prevent light escapes, the gate bracket, intermittent movement and objective lens may be "boxed in," using similar rigid and flexible plates. It would be convenient for the side plate of the gate box to be hinged, to enable inspection of the pull-down mechanism and cleaning of the gate aperture.

Projecting

It is advisable to use a dark or darkened room for projection tests. A fair appraisal of

the machine's performance at the various settings cannot be made in the semi-light, as the screen brightness cannot be assessed. Additionally, flicker and flutter are accentuated in the half light. An almost imperceptible screen flicker in a darkened room is quite pronounced when the screen is exposed to daylight. Likewise, a minute vibration of the image—not unduly distracting when viewed in a dark room—appears as an obvious flutter or "dance" when viewed in the half light.

With the projection lamp on (in a darkened room) and the machine running without a film, flicker will be noticeable, but this will be considerably reduced when the film is running. The lamp should not be left on with the film stationary in the gate, as this will cause blistering or embrittlement of the film. If desired, a square of heat resisting glass (obtainable in various sizes from opticians) may be fitted between the condenser lens and the gate bracket, although it may be found that this special glass adds slightly to the light losses.

An unsteady picture may be due to many variables. Rubber or spring band drives from the motor to the continuous mechanism may cause the intermittent movement to shudder, which would give rise to an unsteady picture. The importance of a smooth, free running mechanism is essential and cannot be over-emphasised. All moving parts should be lubricated with light sewing machine oil. A "bobbing" claw will cause the picture to jerk erratically. The trace of the claw should be closely scrutinised whilst the machine is running, preferably at 24 f.p.s. The claw trace should appear as a stationary rectangle and should not "bob" or "dance." Should the claw trace be found to be unstable, then all aspects of the intermittent and continuous mechanisms should be checked, i.e., cam form and follower, alignment, freedom of operation, meshing of gears, concentricity of spindles, etc.

Again, an unsteady picture may be caused by the guide. Lateral swaying of the picture could be due to the guide strips being spaced too far apart, or to side-play in the sprocket spindles. As previously mentioned, due to the long guide, little or no pad pressure should

be necessary to impart a damping effect to the film. If, however, clearance exists between pads and film, the film will flutter in the guide and an unsteady picture will result.

The constructor may well obtain a very steady picture on the first trial run and an erratic picture on subsequent runs—an idiosyncrasy not uncommon to cinematograph projectors. This may be due to one of the foregoing points previously checked as O.K. suddenly becoming "unstuck." A more likely cause would be that the film used at subsequent runs was thicker (or thinner) than the film used at the trial run. Experiments were made on the machine with the paper separators already referred to and back plate compression springs of different ratings, until an "optimum mean damping" was obtained. A very stable image is achieved with the guide described and, using silent copies of sound films at 24 f.p.s.

REFERENCES

Ingenious Mechanisms for Designers and Inventors, Vols. I, II and III.
 F. D. Jones (Ed.). Industrial Press, New York; or Machinery Publishing Co., Brighton.
A Manual of Sub-Standard Cinematography.
 A. Pereira. Fountain Press, London.
Pneumatic Pull-Down Projector.
 Jnl. Society Motion Picture and Television Engineers, U.S.A., May, 1954.
Flicker-free Ciné Projector Shutter with four Independent Blades.
 U.K. Pat. 725,263.
Intermittent Film Feeding Mechanism.
 U.K. Pat. 703,760.
Ciné Shutter and Claw Motion with Non-tear Rapid Pull-down.
 U.K. Pat. 710,641.
Optics, The Technique of Definition.
 A. Cox, The Focal Press, New York and London.
Beater Roller Device for Intermittently Feeding Ciné Film.
 U.K. Pat. 728,796.
Mechanism for Intermittently Driving Ciné Film.
 U.K. Pat. 727,728.



No Atomic Car Yet

DR. CLAYTON LEWIS, chief engineer of nuclear research at the Chrysler Corporation, U.S.A., said recently that, unless something completely new is discovered, the possibility of an atomic car engine being introduced is unlikely for some time. A car weighing less than a ton would at present require an engine weighing over two tons. He went on to say that, if an efficient means of storing energy was invented, indirect propulsion of nuclear generated power would be attractive. It would probably completely change the car industry.

Atom Sub Refuelling

THE announcement that the *Nautilus* is to be refuelled was made almost exactly two years after she first went to sea, during which time she has sailed more than 55,000 miles. The uranium core of her reactor will be removed and replaced by a new one of enriched uranium. The old core will be examined and the unused uranium reclaimed, which means that *Nautilus* could have sailed further, but reactor efficiency would have

gradually deteriorated. A complete overhaul will take place at the same time as refuelling.

New Naval Fighter Passes Tests

A SERIES of trials was successfully completed recently by the Supermarine N.113, described as the most advanced aircraft ever produced for the Royal Navy. "Blown flaps," which are to be fitted on every production model, were used. This system is known as super-circulation and is a new aid to improving an aircraft's lift at high angles of attack and at low speed. A sheet of high pressure air is blown through the rear of each wing, this being fed from each engine compressor. Low-speed handling performance is thereby improved and approach and landing speed reduced, this being of particular advantage in landing on an aircraft carrier.

Australian Gas Fuel Project

THE possibility of Australian gas coal reserves being exhausted, made it imperative that the almost limitless reserve of brown coal in the State of Victoria should be utilised and a process adopted for its gasification. The process finally adopted was known as Lurgi High Pressure Gasification and this is an alternative to the carbonisation method of gas production used with hard black coals, by which coal briquettes are gasified in a mixture of steam and oxygen. The initial output on completion will be 15 million cubic feet of gas per day.

First Commercial Atom Station

THE work programme for this project resembles a military time-table, and after only a week the Severn site has been transformed. Excavation of a great pit, 250ft. across, has been started to house the foundations of the first atomic reactor. These foundations will consist of 60,000 tons of concrete and 2,000 tons of steel reinforcement which will have to support the reactor and eight heat exchangers that will produce steam for conventional turbo-generators. There will be two such units in the complete station, which is scheduled to come on full power in time for the winter of 1960-61.

Vertical Take-off Plane Completes Trials

THE Short SC1 has successfully completed its first taxi-ing trials. It is a jet research plane which is designed to rise vertically and then change from hovering to forward flight.

A Fascinating New Book!

THE ELEMENTS OF MECHANICS AND MECHANISMS

By F. J. CAMM
 (Editor, "Practical Motorist and Motor Cyclist")

432 pages, 481 illustrations,
 30/-, or 31/- by post from

George Newnes, Ltd.
 Tower House, Southampton Street,
 Strand, London, W.C.2

Building a

A Simple Yet Sturdy Construction of

By E. HAWKSWOOD



Fig. 1.—A view of the completed workshop.

THE basic requirements of an ideal workshop for the average home mechanic are:

1. Ease of construction without special tools, using locally bought materials.
2. Structure to be permanently weatherproof and be built off a sound, dry floor.
3. Maximum floor area for minimum outlay of cash.

This workshop design of five years' standing was erected by the author in three weeks of spare time effort. The floor is 4in. of concrete laid on a 5in. hardcore base and the structure is of steel and asbestos. There is 100 sq. ft. of floor area and the workshop cost less than £30 in materials. Two views of the workshop are shown in Figs. 1 and 6.

Cool in summer, warm in winter—due in no small measure to the temperature equalising effect of the white asbestos walls—the building's atmosphere is surprisingly free from rust-forming damp. A small lathe and other light workshop equipment requires but the thinnest of oil films to keep free from corrosion throughout the year.

A considerable saving in cost could be achieved by using secondhand concrete blocks and angle-iron obtainable from local scrap or demolition firms. It would be false

economy, however, to try to save on the "Big 6" asbestos sheeting. Current prices of 6ft. sheets are about 16s. and it is strongly recommended that nothing but new material be used.

Reference to your local trade telephone directory—a mine of useful information—will put you in touch with builders' merchants and other firms supplying the materials.

The Floor Base

Twenty-six concrete cavity blocks are put down on the site to form a square. They may be partly buried in a shallow trench but if this is done earth from the middle should be removed to make way for the hardcore filling. Lay out the blocks as shown in Fig. 2, and check for levelness. The accuracy of the square can be determined by measuring with a

The measuring with a piece of string diagonally across two corners. Mark the string, then check its length across the other two corners. When both diagonals measure the same the base is all square.

A 5in. deep layer of hardcore filling is now packed into the square and rammed solid. Any old brick ends, plaster or rubble are suitable. Top off to the level of the blocks with 4in. of concrete. You will require three bags of cement and approximately 15 cwt. of washed sand and gravel. Specify "half-in. down" of the latter. Level off with a long straightedge and go over with a trowel before it finally hardens

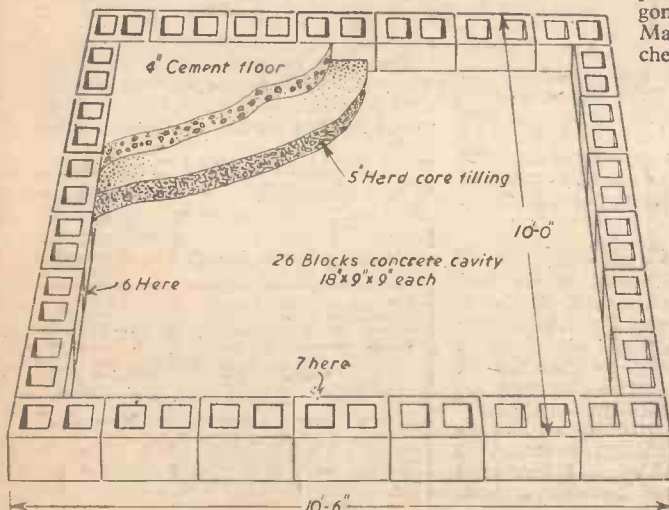

Fig. 2.—Layout of the 26 cavity blocks.

to obtain a smooth floor.

Completed, the workshop base should measure 10ft. by 10ft. 6in.

The Steel Skeleton Frame

A quantity of mild steel angle will be required—either new or secondhand—of about 1½in. x 1½in. x 3/16in. New material is nearly 1s. 6d. per foot run, whereas good old stock can be bought for as little as 5d. This might need cleaning down with a wire brush, but after painting with red oxide or bituminous paint it will be as good as new.

The lengths required are:

Downrights, 7ft. long—six pieces.

Top, front and back rails, 10ft. long—five pieces.

Ends, 9ft. 9in. long—four pieces.

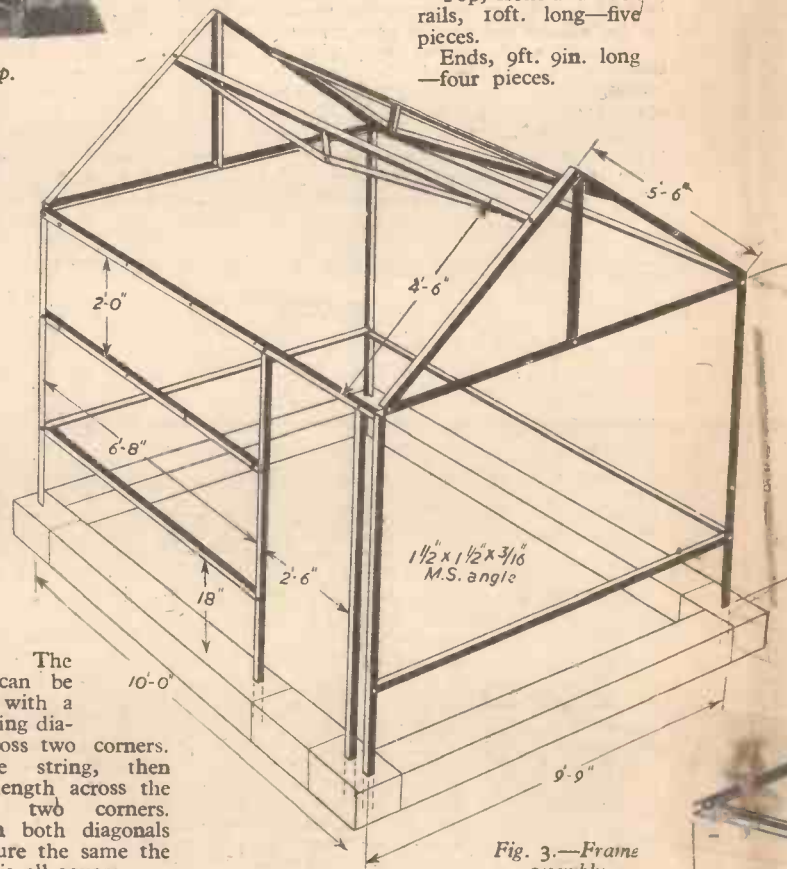

Fig. 3.—Frame assembly.

Truss tops and top rail braces, 5ft. 6in. long—eight pieces.

Truss uprights, 2ft. 6in. long—two pieces.

Top rail braces, 6in. long—two pieces.

Front cross members, 6ft. 8in. long—two pieces.

Assembling the Frame

Drill and bolt the steel angles—using ½in. bolts—into sub-assemblies before attempting to erect on the site. Make the end trusses and top roof carrying rails as in Fig. 4. Unless the top sheet supporting rails are strengthened with a shallow "V" brace as shown, the weight of the "Big 6" sheets will sag the roof.

The shed front with its door frame and window cross braces can also be assembled

Fig. 4.—D

a Home Workshop

of Angle-iron and Asbestos

ORTH

complete. The door width is given as 2ft. 6in., but this may be adjusted to suit certain conditions. My own door—one with glass panels—measures 2ft. 3in. and was bought secondhand for five shillings. If the door is to be made, Fig. 7 shows a sound design, using $\frac{3}{4}$ in. tongued and grooved timber, braced at the rear with cross battens.

When the rear frame has been bolted together, the building up of the steel skeleton on the shed base may be begun.

Start by placing the front and back upright in the block holes. Temporarily place a packing underneath the bottom rails to support the frames at the correct height. There should be 9in. of the downrights inside the blocks and 6ft. 3in. above. Roughly support the standing frames with external wooden braces, making sure the frames are 9ft. 9in. apart, then concrete the legs firmly into the block holes permanently. When set, bottom cross rails and trusses can be added, then finally the top sheet girders. If possible, all holes should be drilled when the frame is



in the sub-assembly stage. This is much better than trying to bore holes while balancing on a pair of steps! On the ground the various assemblies can be tried together easily, then the holes marked off and drilled accurately. Fig. 3 shows the complete frame assembly.

There should be a gap each side of the frame—between door post on one side and corner post the other—of about 4in. Hinge the door to open inwards. Owing to the overhang of the roof sheets it would not be possible to open it outwards. Make the door to close into the "L" of one door post angle.

Build up the windows in a single frame measuring 2ft. by 6in.; 2in. by 1 $\frac{1}{2}$ in. timber is used for the main frame with a centre down-right to split the frame into two panels. A wooden strip $\frac{1}{2}$ in. by $\frac{1}{2}$ in. thick is fixed round the face edge of the frame and down the centre-strip middle to form a recess to hold the glass panes. A faceboard edge holds the glass in a kind of

Before starting to add the sheets, place a row of bricks round the base. These add an extra 3in. to the height of the walls—total 6ft. 3in.—and make it easier to seal the base of the sheets from the weather when cemented later.

Hang three "Big 6" sheets at the back attaching with straight hook bolts at the bottom rail and specially bent ones at the top as shown in Fig. 8. If care is taken when adding the end sheets and mating the corners, it will be found possible to obtain a neat corner joint without having to add later an outside corner covering strip. Two 4ft. long sheets are hung beneath the window frame and a strip cut from a 6ft. sheet used to fill the gap between door post and corner. Other short pieces of asbestos are cut and hung each

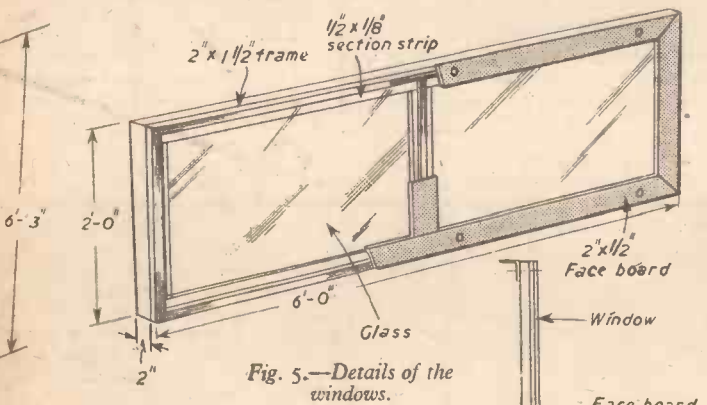
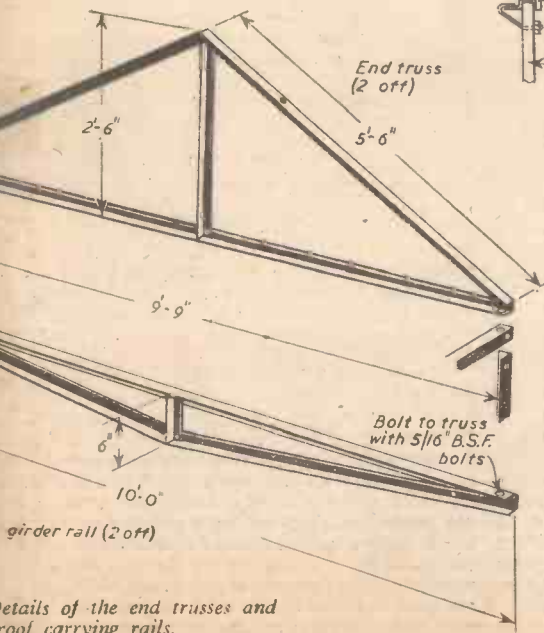

Fig. 5.—Details of the windows.



Details of the end trusses and roof carrying rails.

sandwich (see Fig. 5). The faceboard projects beyond the wooden frame edge—at sides and bottom—so as to overlap the edges of the asbestos sheets and give a weatherproof window fitting. Putty in the glass and add the faceboard after cladding the steel frame.

Cladding the Skeleton

Bolt the window frame minus glass and faceboard to the cross rails.

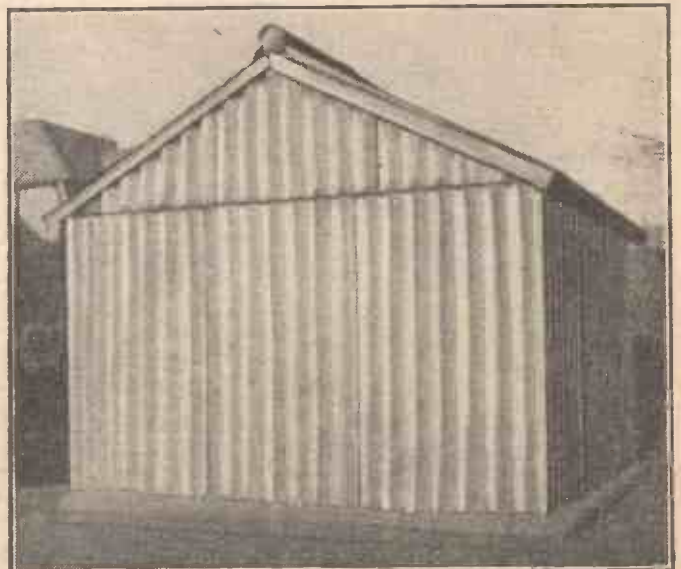

Fig. 6.—A further view of the completed workshop.

side of the window frame. It is these small finishing details that make or mar the completed appearance of the workshop; with patience a neat job will result.

Broken hacksaw blades held in pad-handles

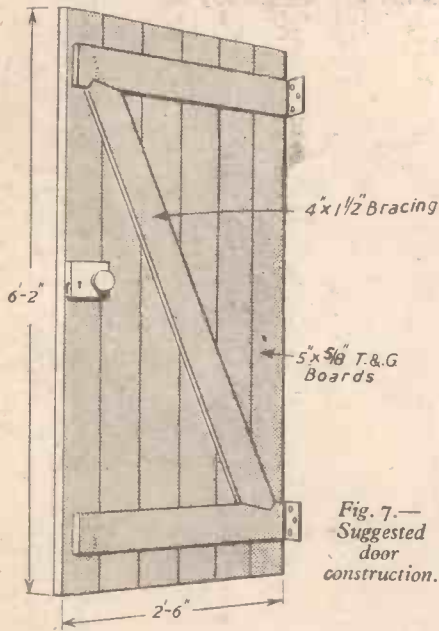

Fig. 7.—Suggested door construction.

are the thing to use for cutting the sheets. When cutting across the humps saw through them from one side of the sheet then turn it over and complete the saw cuts from the other. Filling in the spaces of the triangular trusses at each end is a simple task if care and patience are used.

Six roof sheets are added, a pair at a time,

and then the ridge placed in position. The ridge is in two overlapping halves and is bolted directly to the sheets. You may find a slight gap between roof sheets and wall top edges if the corrugations do not line up accurately. A handful of glass wool fibre packed in will cure this although it has never been done on the prototype. This ventilation—well protected by the overhanging eaves—may be a factor in the damp-free atmosphere of the workshop!

Ordinary hook bolts at the top girder rail and the specially bent ones at the top wall rail hold down the roof sheets. Corner strips are affixed at each roof-edge and the ridge ends blanked in.

Window glass can now be puttied in and the faceboard screwed on. If you've made a neat job the board will completely mask the sheet edges.

Mix up some cement (three sand: one cement) and point round the brick row at the sheet base. Slope a neat fillet from sheet to block edges and the floor will never be damp.

With each sheet weighing in the neighbourhood of 100 lb. and all bolted together in strong box-like formation, the complete workshop will certainly never blow down!

Finishing

The angle iron framework, already treated with red oxide or bituminous paint, will need no further attention, but the window frames and door must be given an undercoat and two

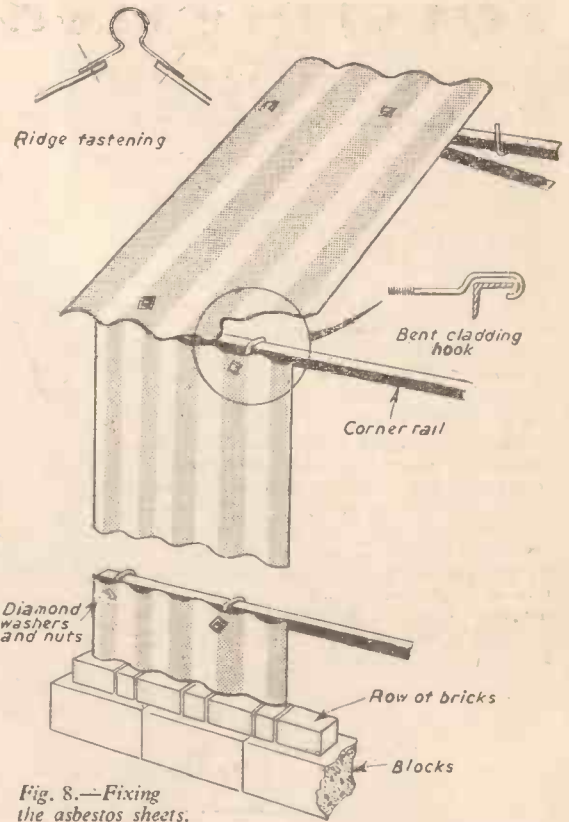

Fig. 8.—Fixing the asbestos sheets.

coats of good quality paint. An existing bench which is too large to pass through the door must be moved on to the concrete base and the workshop erected round it.

A Barrier Cream

TO make this barrier cream shred or cut as finely as possible about a 1/4 lb. of any kind of ordinary household soap into a clean tin. Add to this about a teacupful of water and half a cupful of any scouring powder for washing up. Bring slowly to the boil on a very slow heat and stir till soap is dissolved. Pour out and allow to set cold. The result will be a thick, substantial paste that when well rubbed into the hands and fingernails before tackling any dirty job will protect them to a surprising degree. The right consistency is quickly found after a little experiment.—D. GLADISH (Nottingham).

Bench Stop

WELD together a box about 2 in. to 3 in. square, the edges of the top being ground to a sharp edge (as shown in Fig. 1). Drill a 3/8 in. clearance hole in both top and bottom, countersinking the top one. Weld a 3/8 in. nut around the bottom hole, both holes

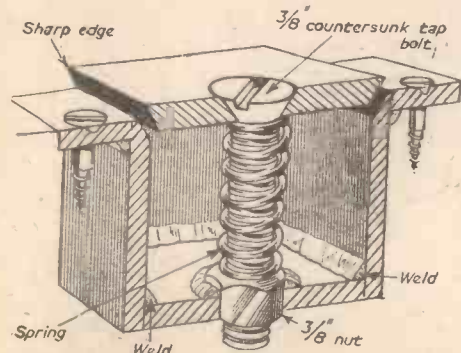

Fig. 1.—Mr. G. Bulmer's bench stop.

Workshop Notes

being in line with each other. On unscrewing the bolt the spring around it forces up the top plate. This is then in a position where the timber will press up against the sharp edge,

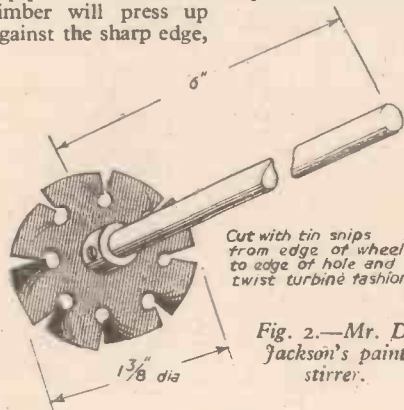

Fig. 2.—Mr. D. Jackson's paint stirrer.

which will keep it steady while planing the timber.—J. BULMER (Sunderland).

A Paint Stirrer

THIS is made from a standard steel shaft and bushed wheel from a well-known toy construction kit. The wheel is cut as shown in Fig. 2, with tin snips from each hole to the edge. One edge is then turned up on each blade so that it resembles a turbine. The stirrer is used with an electric drill.—D. JACKSON (Warrington).

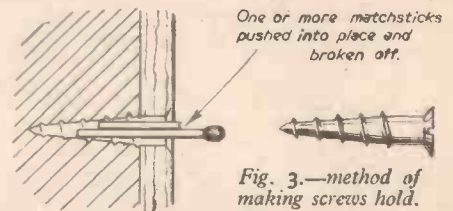

Fig. 3.—method of making screws hold.

Making Woodscrews hold

A SIMPLE but effective method of making woodscrews hold firmly in a worn or enlarged hole is to pack the hole with matchsticks, as shown in Fig. 3, breaking them off flush with the surface. The screw is then replaced, when it should bite firmly into its wooden packing.—A. G. CURTIS (Bristol 6).

A PORTABLE POTTERS' WHEEL

(Concluded from page 283)

right-hand uprights of the frame. A certain amount of trial and error was necessary to set this at the correct angle and a temporary bracket was first tacked on and altered to suit, the permanent bracket being afterwards made from this.

The driving belt to the wheel is cut to suit from a length of about 5 ft. 3 in. of 1/4 in. round leather belting with ordinary wire fastener. It is tensioned by two thumbscrews in the base of the wheel frame which adjust the distance between the two units. The motor driving belt could be of the same material but 1/4 in. square rubber has been found adequate at the high speed and convenient for slipping on and off, or changing on the "stepped" pulley on the motor. It is tensioned simply by sliding the motor on the frame. Fig. 6 is a further view of the completed wheel

CONSTRUCTING A

BEFORE embarking on the actual pump construction some thought to the site is essential, because often this will save many hours of patient digging and wholesale cementing of a deep sump for the water. There is no point in making the water flow long distances before it cascades into the air, so endeavour to arrange the pump either underneath or adjacent to the fountain—remember water flowing along a pipe creates friction and requires pressure to overcome this and to provide a sufficient jet for an impressive flow. The general arrangement is shown diagrammatically in Fig. 1. This part of the work is referred to again later.

Pump Construction

Fig. 2 illustrates a cross section through the pump, which is of the rotary type. It is so easy to make that no castings are needed. Most of the materials are readily available from the scrap box with the addition of a few screws to hold the parts together. While the dimensions given in the drawings will ensure that you can pump water to a good height, deviation from the figures, if not too drastic, is feasible and should not produce a severe reduction in the jet.

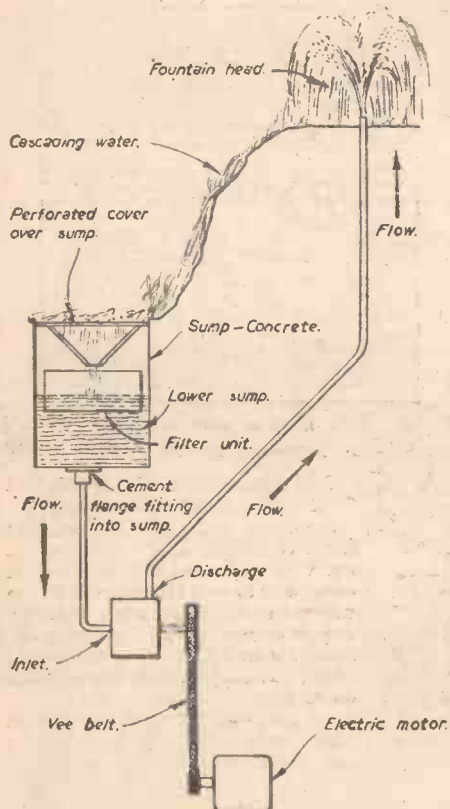

Note:— Motor and pump are housed in separate compartments.

Fig. 1.—General arrangement of the fountain and pump.

The main detail is a large piece of brass or bronze bar which is bored and recessed on both sides as indicated at Fig. 3. Cast iron or steel are alternatives, but these metals rust when in contact with water and the pump will not operate for many weeks before attention becomes necessary. For those readers who may not possess such a large piece of the former material they can bush the steel member with every success and then rust will not create this trouble. Generally corrosion of the outside is overcome by painting, and a yearly application is enough,

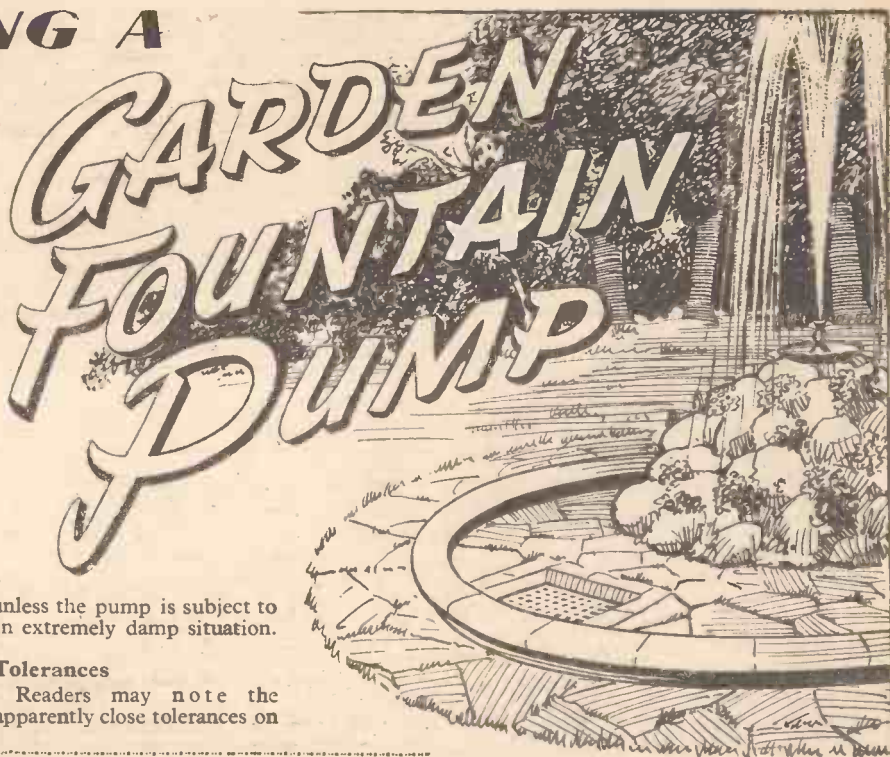

unless the pump is subject to an extremely damp situation.

Tolerances

Readers may note the apparently close tolerances on

A Spectacular Garden Adjunct : Some Interesting Work for the Amateur Turner

By K. VERDEN

this and other parts and they will perhaps suggest that such accuracy is not really essential. While agreeing that one can make one piece fit the other and thus avoid tolerances of this nature, the work of boring and facing is no more difficult than trying to make the various pieces fit correctly. In fact you must eventually apply a micrometer and slip gauges when ascertaining the dimensions of different parts, so while engaged on this work it does not require a great degree of skill to machine the details to the figures stated here. On the other hand should you make a slight error and perhaps bore a recess too deep one can fairly easily "adjust" the mating part accordingly.

Concentricity is a major factor with this detail and after initially boring the centre hole and the recess one side a spigot is turned from a scrap end of bar and the body fitted to it; whereupon the second operation of machining the opposite recess is completed.

The End Caps

While the R. H. cap shown in Fig. 3 is easily turned from a single piece of material I doubt whether many readers possess so large a piece; consequently some improvisation is necessary and this problem is solved by making the boss as a separate item. When these tactics are used the main cover is then made from thick plate if this is available. Rough turn the item all over and thread the bore where the boss is eventually assembled.

This latter is merely a short piece of bar threaded to suit the hole, and when both items are screwed together and the end lightly riveted over to prevent any vibration tending to slacken the boss from the cover, the fabricated item is once more chucked and the remaining operations of turning the locating spigot and boring the hole are completed.

Special note should be made of the eccentric hole and if the disc is faced carefully the lines made by the tool are an excellent guide to indicate the exact centre of the flange. Very lightly centre pop the spot where the tool marks disappear into a mere dot—in other words the lines are so close they are just a dot and then set the oddlegs and mark off a distance of $\frac{1}{16}$ in. from this point. Centre pop this line carefully and reset the detail in the chuck with the centre pop rotating truly; the tailstock centre is a great aid in operations of this nature—simply bring it forward until it matches with the mark and then tighten the chuck jaws. An alternative method requires the insertion of a piece of $\frac{1}{16}$ in. thick packing between one jaw and the bar material and when the operation of turning and facing is finished the jaw is loosened, the material removed and the jaw once again tightened on the bar. By this means the body

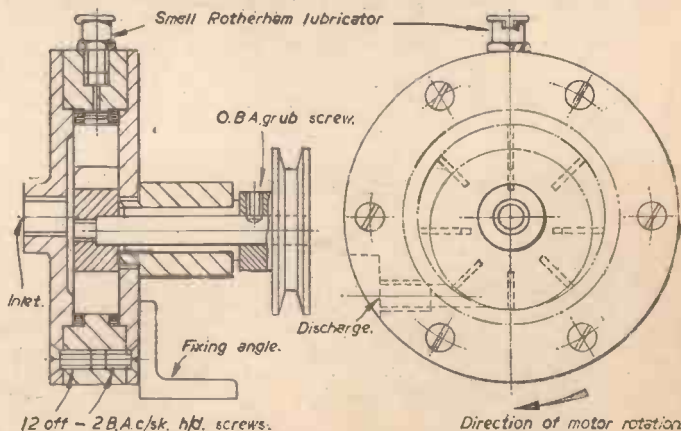
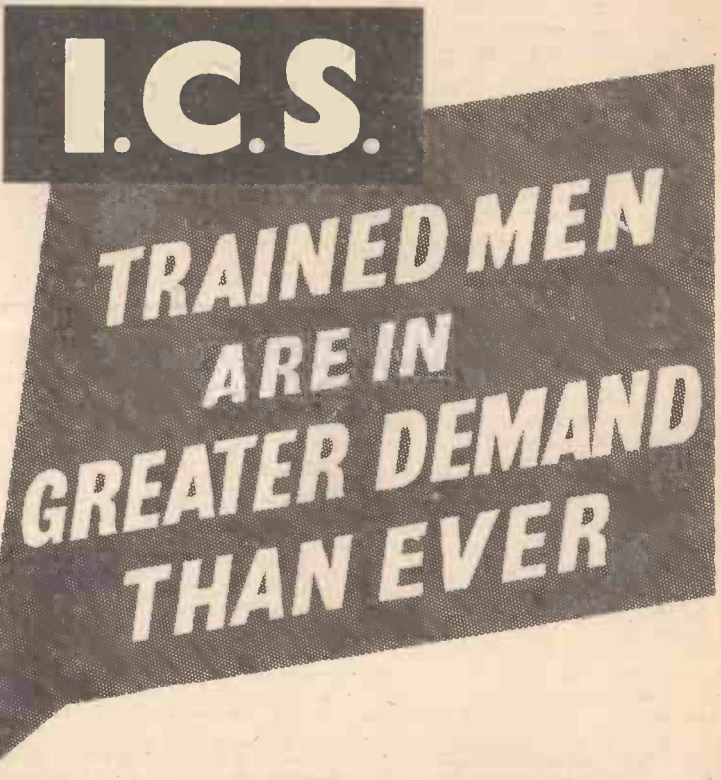

Fig. 2.—Cross-section through the pump.

Maximum production depends on high technical skill such as that acquired by I.C.S. Students.

TENS OF THOUSANDS MORE TRAINED MEN ARE URGENTLY NEEDED NOW — BUT THERE IS NO WORTH-WHILE PLACE FOR THE UNTRAINED

Ambitious men everywhere have succeeded through I.C.S. Home-Study Courses. So also can you.



The man with an I.C.S. Training in any one of the subjects listed in the coupon knows it thoroughly, completely, practically. And he knows how to apply it in his everyday work.

Students intending to sit for examinations in Mechanical Engineering, Architecture, Quantities, Civil Engineering, and others, should enrol NOW for preparatory Courses.

Using a specially prepared Study Programme, the student studies in his spare time at his own pace and, with time for revision, sits with full confidence of success.

Courses are also available for General Certificates of Education and most other Technical, Professional, Commercial and Civil Service Examinations.

(I.C.S. Examination Students are coached until successful.)

Moderate fees include ALL Books required.
REDUCED TERMS TO H.M. FORCES.

If you need technical training, our advice concerning your work and your career is yours for the asking—without obligation. Let us send our special free booklet on the subject in which you are specially interested.

The successful man DOES to-day what the failure INTENDS doing to-morrow. Write to us TO-DAY.
Dept. 169B,
I.C.S., 71 KINGSWAY, W.C.2.

- | | | |
|--|-------------------------|-------------------------|
| Accountancy | Electrical Engineering | Municipal Engineering |
| Air Conditioning | Electronics | Police Entrance |
| Architecture | Eng. Shop Practice | Plumbing |
| Architectural Drawing | Fire Engineering | Production |
| Auditing | Gardening | Engineering |
| Book-keeping | Heating and Ventilation | Quantity Surveying |
| Building Construction | Illumination Eng. | Radio Engineering |
| Building Specifications | Industrial Management | Radio Service Eng. |
| Business Training | Journalism | Refrigeration |
| Business Management | Machine Design | Salesmanship |
| Carpentry & Joinery | Machine-Tool Work | Sanitary and Domestic |
| Chemical Engineering | Maintenance Eng. | Engineering |
| Civil Engineering | Mechanical Drawing | Sheet-Metal Work |
| Clerk of Works | Mechanical Engineering | Short-Story Writing |
| Cost Accounting | Motor Engineering | Structural Steelwork |
| Concrete Engineering | Motor Mechanics | Surveying |
| Diesel Engines | Motor Vehicle Elec. | Television Technology |
| Draughtsmanship | | Welding, Gas and Elec. |
| Drawing Office Practice | | Woodwork Drawing |
| Electric Power, Lighting, Transmission | | And many other subjects |

INTERNATIONAL CORRESPONDENCE SCHOOLS

Dept. 169B, International Buildings, Kingsway, London, W.C.2.

Please send me free booklet on..... Age.....

Name..... Occupation.....
(USE BLOCK LETTERS)

Address

3.57

Addresses for Overseas Readers

AUSTRALIA : 140, Elizabeth Street, Sydney. EGYPT : 40, Sharia Abdel Kkalek Sarwat Pasha, Cairo. EIRE : 3, North Earl Street, Dublin. INDIA : Lakshmi Bldg., Sir Pheroost Mehta Rd., Fort Bombay. NEW ZEALAND : 182, Wakefield Street, Wellington. N. IRELAND : 26, Howard Street, Belfast. SOUTH AFRICA : Dept. L., 45, Shortmarket Street, Cape Town.

EX-GOVERNMENT BARGAINS

ASTRO TYPE TELESCOPES (Finders). 5X. 1 1/2 OG. Focusing. Unused, new condition. £2.10 6 ea.
M45 TELESCOPES. 2X. Suitable for rifle sights. 45/- ea. No. 32 Rifle Sight with elevation and windage adj. 3X. £5.10.0.
 A similar sight to No. 32, but no adjustment. £3.10.0 ea.
TELESCOPIC SIGHT No. 22. Mk. II. Length 13in. x 1in. dia. 17/6.
TELESCOPE OBJECT LENS. 3 1/4in. dia., 32in. focus first grade. New. £12 ea.
ROSS IDENTIFICATION TELESCOPE. Mk. IV. Two prismatic scopes on common mounting. One 20 x 70 and one 9 x 50. Each completely detachable from the mount. Complete in transit case and as new. £18 ea.
A.A. IDENTIFICATION TELESCOPES. An earlier and more powerful version of the above. A 35 x 60 and 10 x 50 scope on common base with geared head and elevation adjustment similar to the Mk. IV. In very good condition. Complete in transit case. £10.15.0 ea. Carr. Paid.
INFRA RED IMAGE CONVERTERS. Converter Cell complete with optical system and eyepiece. Brand New. 15/- ea.
ZAMBONI PILES. (H.T. batteries.) Approx. 2,000 v. for operating the above converters, 0/6 ea. Two in series are recommended.
INFRA RED MONOCULARS. (Tabby Equipment.) Approx. 3X, complete in case with built-in power supply. Checked O.K. and in new condition with leather case and straps. 37/6 ea. Carr. and insurance, 7/6 extra.
DITTO, but faulty in some respect offered for spares, 15/- carr. paid.
ELECTRIC MOTORS. 12-24 v. D.C. Suitable for fans, grinders, etc. 10/- ea.
DITTO, fitted reduction gearbox, 15/- ea. Post 2/6.
BINOCULAR MOUNTINGS. For attaching binoculars to tripod or similar support. Made for Ross 7 x 50 and similar types. With transverse and elevation adjustments. 6/6 ea. Brand new. Cost over 30/-.
NEW LEATHER CASES. For Ross 7 x 50 type Service binoculars. Complete with straps. 25/- ea.
CIRCULAR GLASS PLATES, suitable for grinding into Astro Mirrors. 9in. dia. x 1 1/4in. £2.7.8, carr. paid. 10in. dia. x 1 1/2in. £1.5.0. 15in. x 1 1/2in. £3.7.6, carr. paid. 12in. approx. x 1 1/2in. £1.7.8.
HEAT FILTERS for projectors. 2in. dia. (three pieces), 6/6 ea.

BRASS SLIDE MOVEMENTS. Suitable for enlargers and similar focusing gear. Movement runs in 5 ball races in brass channel. 12in. x 2in. 8/6 ea., plus 1/6 post. A gift.
BRASS RACK GEAR. 10in. long with steel pinion, 6.6.
ASH DENTAL BURRS. No. 6. Approx. 1 1/2 mm. dia., 1/- per box of 6. 18/- gross.
CHART BOARDS. 31in. x 31in. Polished hardwood with brass rules and 36 hinged flap drawing pins. Brand new, 50/- ea. Ditto, in good condition, less pins, 30/-.
TRIPODS. WOOD with gunmetal fittings. 3ft. closed, 5ft. ext. as new, 35/- ea.
DITTO, Extra heavy. Fitted pan and tilt plus ball and socket. Brand New. 65/-.
SMALL TRIPODS. 36in. long with pan and tilt arrangement. New, 15/- ea.
FUEL PUMPS. Ex R.A.F. 24 v. A.C. or D.C. Will pump about 600 gal. per hour. Ideal for wells, fountains, flooded basements, etc. 37/6 ea. Carr. 3/-.
Mains transformer to suit above, £1, carr. paid.
BOMB DELAY TIME SWITCHES. 8 day jewelled watch movement. 2 contacts carry 5 a. 230 v. 17/6 ea.
MIDGET MOTORS. 2in. x 1 1/4in. Fitted V pulley and speed governor. Complete with wire belt. 12-24 v. D.C. or A.C.
VARIABLE POWER TELESCOPES. 7 to 21X. All brass straight through terrestrial type in hardwood case with lock and key. Condition as new. £6.10.0 ea.
NEW ACHROMATS. 2in. F. 22 mm. dia., 5/-.
TELESCOPE OBJECT LENSES. Achromats. Barr & Stroud. 18in. x 48 mm. dia., 10/-.
ROSS O.G.s. 3in. dia., 12in. focus, 1st grade. £4 ea. Brand New.
ENLARGING and PROJECTION achromats. 1 1/4in. x 3in. focus, 1 1/4in. x 4in. focus, 4 x 1 1/4in. All perfect condition, 5/- ea. Post 1/- extra on single lenses.
MICROSWITCHES. S.P.D.T. 5 a., 230 v., 6/6.
VOLT METERS. 0-40. 2 1/2 sq. flush. 10/6.
AMP METERS. 20-20 and 50-0-50. 10/6 ea.
HIGH VOLTAGE RECTIFIERS. Type 350, 4/6 ea.
SUBSTANDARD AMMETERS. 0-250. 8in. dials. M.C. type. £3 ea.
G.G.S. Mk. II. 16 mm. Recording Cameras. 1 1/4in. F.4 anastigmats. As new with bloomed lenses and tested O.K.,

£3.15.0. Ditto in good used condition, 45/-.
 Both complete in case with magazine. Cameras only, not guaranteed, 27/6.
ROSS 7 x 50 Service type Prismatic binoculars. Good condition, £15 ea.
ROSS 7 x 50 ditto, as brand new. £20. New cases 25/- extra.
9in. F.2.9 PENTAC LENS. £3.7.6. Ditto, as new, £5.
TELEPHOTO LENSES. 5in. F.6.3, 40/-; 8in., F.5.5, 45/-; 10in., F.7.3, 50/-.
ALDIS. 1.1in. F.2 anastigmats. NEW. 37/6 ea.
DIRECTORS. No. 6 Mk. 2. Useful for levelling, surveying, squaring, etc. Complete in leather case. New condition, 28 ea. Cost over £80.
C.T.S. TWIN CABLE. 49.012. 45ft. 15 1/2 carr. 2/6.
CATHODE RAY TUBES. 1 1/4in. dia., Electrostatic, V.C.R. 522A. 17/6 ea.
 110 v., 300 w. standard pre-focus projection lamps, 0/6 ea., 3 for 25/-.
 28 v., 3 w. M.B.C. lamps. Centre contact. 9/- doz., holders 3/-.
SWITCH BOXES with 16 toggle. Ideal for model control, 10/6 ea., post 1/6.
FIELD TELEPHONES. Type D. Complete in case with bell, buzzer, morse key and G.P.O. type Dual handset, £1 ea., or 37/6 pair. Soldered condition.
TELEPHONE HANDSETS. Bakelite. 12/- ea. Carr. paid.
CHORE HORSE PETROL ELECTRIC LIGHTING SYSTEMS. 12-15 v. 25 a. (300 w.). Self start, fully automatic. Guaranteed mechanically perfect. £18.10.0. Carr. paid.
MOTOR BLOWERS. 24 v. A.C./D.C. Powerful blast. Brand New. 27/6.
SKIN GRAFTING KNIVES (Surgical). 7in. detachable blade, hollow ground razor edge. With guard and thickness adjust. All stainless steel. In hardwood case. Brand New. Fraction of cost. £1 ea. Just the job for ham or chips.
AERIALS. Chrome car type. Six section. 1 ft. closed, 4ft. open. New, 12/6. Spring-loaded U.S.A. masts. 7 section. 9ft. long. Ideal for fishing rods. 15/- ea.
GEAR TRAINS. 10 gears with 3 take-offs, speed governor and cam operated switches. Size approx. 6in. x 3in., 5/- ea. We have huge stocks of Gov. Surplus lenses, Prisms, Optical, Radio and electrical gear. **LISTS FREE FOR S.E.A.**

BOOKLETS. HOW TO USE EX-GOVERNMENT LENSES AND PRISMS. Nos. 1 AND 2. PRICE 2/6 EA. PLANS FOR 35 mm. TABLE VIEWER. BACK PROJECTION TYPE, 3/6. PLANS FOR 35 mm. to 2 1/4in. VERTICAL ENLARGER, 3/6.

H. W. ENGLISH, RAYLEIGH ROAD, HUTTON, BRENTWOOD, ESSEX.

SPARKS' DATA SHEETS

Constructional plans of Guaranteed and Tested Radio Designs
THE "SEAFARER"

A new low-consumption battery-operated 2-valver having outstanding features.
UNLIMITED TUNING & INTEREST
 This widely praised little set enables you to get away from ordinary M/L wave transmissions when you want something really different. Explore the
FULL TRAWLER BAND
AERONAUTICAL BANDS
80/160m. BANDS PLUS
MEDIUM & LONG WAVES
 Full-size Point-to-Point Data Sheet, showing every detail of wiring and construction, plus generous instructions and Component List, 3/- post free.
SEND 2id. STAMP FOR FULL LIST. All Components and Chassis in Stock.
L. ORMOND SPARKS (M), VALLEY ROAD, CORFE CASTLE, DORSET.



A "FERROUS" ELECTRIC ARC WELDING SET will complete your workshop equipment. For joining and re-inforcing, from approx. 1/16" up to any thickness. Mild Steel, Wrought or Malleable Iron. Type F.M. 60 Heavy Duty complete with all equipment, 190/240v. Single ph. 10/15 amp. (or domestic power supply) delivered free, ex stock. Cash (or C.O.D.) **£23.10.0**
 H.P. Terms available. **£23.10.0**
 Illus. leaflet from **FACTORS LTD.**
FERROUS PRODUCTS (M.E.C.) LTD., Church Rd., Croydon, Surrey. CRO 8351/3.

PORTASS LATHES
 DIRECT PERSONAL SERVICE.
 LARGE DISCOUNT FOR CASH
 NO INTEREST CHARGED
 for easy terms.
 CAN ANYONE DO BETTER?
 1/- for Lists, please, Dept. P.M.,
BUTTERMERE WKS., Sheffield, 8

BRASS, COPPER, DURAL, ALUMINIUM, BRONZE ROD, BAR, SHEET, TUBE, STRIP, WIRE

3,000 Standard Stock Sizes.
 NO QUANTITY TOO SMALL.
 List on application.

H. ROLLET & CO. LTD.
 6, CHESHAM PLACE, LONDON, S.W.1.
 SLOane 3463.
 Also at LIVERPOOL, LEEDS, MANCHESTER, BIRMINGHAM.



OFFICERS SOLID LEATHER BROWN ONLY D.R. BOOTS 42 Post 2/6
 Please handle this Boot on free 7 days' approval. The Cash price plus return postage will be instantly refunded if you do not find them worth £6 6s. 0d. at least! Take them to your Boot Dealer for independent valuation. Full Chrome Leather of the finest quality, calf length. The soles and heels are also of the finest Heavy leather you have ever seen, sewn, pegged and riveted. Every pair is completely soft leather lined INSIDE. By best makers in the country, every pair bearing the maker's name. 5 to 12. 42/- per pair, post, 2/6. Send 18/- dep., bal. 4 monthly payments 7/6d.



1000 YARD DRUMS Assault Cable WIRE 526lb. BREAKING POINT
 Genuine Combat field service telephone communication wire on a drum. Rustless as it is PVC covered. Fixes almost anything. Numerous uses include fencing gardens and fields, baling goods and heavy parcels, tough suspension lines for all purposes. Use instead of roping-neater, stronger and almost everlasting. Fixes almost anything. An essential article to have about the place. 1000 yards per drum, 526 lbs. breaking point, only 9/11d., carriage, etc., 3/6. Case of 6 carriage free. A Government surplus article that must have cost pounds to make, and our price is cheaper than string! Send quickly **LISTS CLOTHING, WATCHES, TARPAULINS, TERMS.**

HEADQUARTER and GENERAL SUPPLIES LTD.
 (DEPT. PMC/17), 196-200, COLDHARBOUR LANE, LOUGHBOROUGH JUNCTION, LONDON, S.E.5.
 Open all Saturday. 1 p.m. Wednesday.

ELECTRIC WELDING PLANT

NEW ARC WELDING SETS by leading makers. Examples: 85 Amps. Output, £23.10; 100 Amps. Output, £27.10; 160 Amps. Output, £34; 200 Amps. Output, £40.
NEW SPOT WELDERS—Portable from £25; Pedal-operated from £55.
ELECTRIC CARBON WELDING SETS for Sheet Metal and Motor Body Work, £8.16.6.
 All available for 220/250v. S.P., 400/440v., or any other A.C. supply voltage.
 Prompt Quotations to Overseas Enquirers.
EXPORT PACKING AND SHIPPING. Freight, Insurance, Customs and Banking Formalities attended to.
CATALOGUE of New, Surplus and Second-Hand Electric Welding Plant for stamp.
HARMSWORTH, TOWNLEY & CO
 Jordan Street, Knott Mill, MANCHESTER 15.

OSCILLOSCOPE

(MINIATURE TYPE)
 Supplied in kit form for workshop or experimental use. Complete with full instructional notes giving details of applications to radio work. Can be operated from power supply of most A.C. domestic radio receiver equipment or from power unit supplied as an extra.
Price £10 (inc. post/pkg.)
(Power unit, if required, £3 extra)
 Order now or send stamp for further details to:
E.M.I. INSTITUTES,
 Dept. S.C. 144, LONDON, W.4
 (Associated with "His Master's Voice", etc.)

12/6! CRYSTAL RADIO

Build the new "WINNER" crystal set—only a screwdriver and pliers required. Complete set of parts with building instructions, 12/6 post free. Easy-to-follow building instructions alone, 1/-.
BLANCHARD'S RADIO, (Dept. M1)
 13, Gainford Gardens, Manchester, 10

unless some means are taken to exclude them from the operating parts.

Fig. 5 illustrates a simple yet effective filter unit which can be made easily. The body is merely a square box covered with

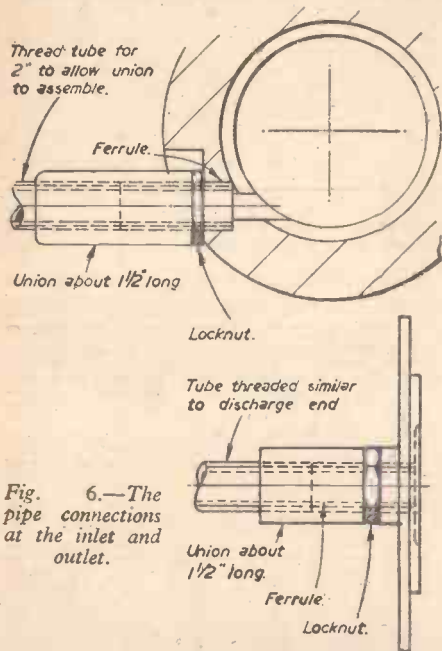

Fig. 6.—The pipe connections at the inlet and outlet.

gauze, which is readily available from good ironmongers. A piece about 18in. square is sufficient. I used wood for the body of my filter—it obviously needs replacing much quicker than a metal container, but it allows you to tack the gauze easily in place, using small staples. The clean water drains away through the lower hole to the pump and this flanged item is threaded to suit the tube. A fitting might be found in the shops, but it

may also be home-made.

The other parts which fit on the pump at the inlet and discharge points are also home-made, and when laying out the actual fountain site run $\frac{1}{2}$ in. pipes where they are not seen and connect up as shown in Fig. 1. You will find it more convenient if you arrange the filter unit in one sump, and the pump and motor in another—in fact, I consider this an essential precaution where electricity is concerned, otherwise there is the risk of an accident.

The pump is shown as being driven by a vee belt, and a $\frac{1}{16}$ h.p. motor will drive it effectively. However, the consumption of a $\frac{1}{8}$ h.p. unit is so low there is no reason why you should not use one of these. Vee belts are obtainable from most tool dealers, or they can secure them on request. Failing this source of supply, try Messrs. J. H. Fenner & Co. Ltd., of Marfleet, Hull, who are actual makers and should have a suitable size in stock. With this type of drive you must arrange the motor on slides to enable you to pull it backwards and so tighten the belt. A flat plate about $\frac{1}{2}$ in. with elongated slots to correspond to the bolt holes, serves the same purpose. Cut clearances for the bolt heads and cement the plate to the floor.

The action of the unit is now as follows. Water enters the filter and falls through the gauze into the lower sump. It drains from there, as the arrows in Fig. 1 indicate, to the inlet side of the pump, whereupon the rotor expels it through the discharge side to the fountain head where it cascades once again to a drain sump prior to piping away to the filter.

Fig. 6 shows the inlet and discharge pipe connections; these can be brazed if the facilities are available, but threaded joints are suitable for this type of connection.

I have specified a very simple fixing for the nozzle, and during the winter when the pump is inoperative a screw cap will prevent insects and dirt from entering and filling the pipe. This is shown in Fig. 7.

With an eye to possible pipe blockage, it is advisable to assemble all the pipes with a view to easy dismantling should this become necessary. You can hide them easily under pieces of rock or even bury them in the ground, so long as they are accessible to allow you to unscrew the joints for cleaning purposes. Try to avoid sharp corners in the pipe if possible because you can often tap the sides of a piece of tube and free any foreign matter if the bends are shallow.

Despite the fact that a sump into which the water must drain is essential, it does not mean you must let it fall some feet below ground level. Remember every foot the water falls it must be pumped up again, and

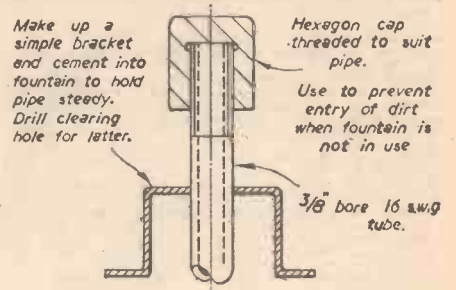

Fig. 7.—The nozzle and cap.

these sumps are often arranged a foot or so above ground level if the fountain arrangement allows this.

I cannot advise readers too strongly on the question of first drawing a proper plan of the fountain, say to a scale of 2in. or 3in. to the foot according to the construction.

If this pump runs at a high speed there is no need to submerge it—hence the reason why I have adopted a belt drive and installed it in a separate compartment to the filtered water. It will throw a jet approximately 5ft. to 6ft. high with the rotor running about 1,000 r.p.m.

Fishkeeping and Your Holidays

By I. W. BRASSINGTON

FISH keepers should find that they can quite safely leave their fish for a week without making any special arrangements for them. It is advisable, of course, to check all the electrical appliances, to be as sure as possible, that the thermostat is working

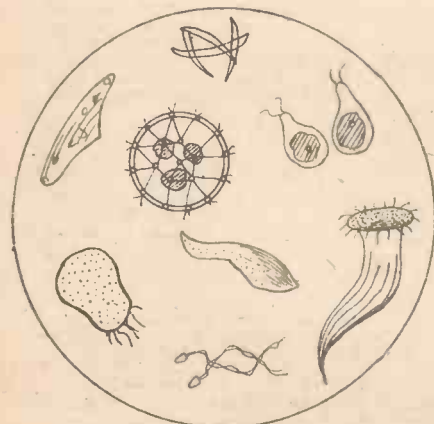

Fig. 1.—Microscopic life in water.

correctly, and that the fish are in good health when you leave them. Do not ask a friend to feed them while you are away—unless he is also an aquarist—for your helper will almost certainly succumb to a desire that your fish shall be twice their present size by the time you return. The results will almost certainly be disastrous.

If you are going away for a longer period, there are one or two things you may do to help bridge the gap in regular attention. The problem is twofold. First comes the question of food and secondly that of ensuring that the plants get enough light to keep them growing.

Problem of Food

It is absolutely fatal to put extra food in the tank on the morning of your departure. The only type of food which may be given in extra quantities, is Daphnia (water-fleas), which will stay alive for two or three days in the tank, until most of it is eaten; but for the two or three days benefit to be gained in this way, it is not worth the risk involved. It is far safer—and therefore better for the fish in the long run—to feed live food such as Daphnia, Micro-worm, chopped earthworm, etc., for a couple of weeks before your holiday, in order to build up the general fitness and stamina of the fish and they will then come to no harm for, possibly, three weeks. In an established tank you will notice fish browsing for hours at the glass sides and amongst the plants. They are sucking at the Algae which collects there—and obtaining quite a lot of nourishment in the process. Apart from this, there are often microscopic free-swimming forms of Algae (zoospores) present, so that an established tank is not so devoid of nutriment as one would at first suppose.

This is an important reason for not changing the water in an aquarium, the constant aim

being to encourage a tank to "mature," i.e., to contain these microscopic plants and animals, samples of which are shown in Fig. 1.

Problem of Light

During the summer I estimate that the heater is only working for an average of about three or four hours daily, and as this approximates fairly closely to the length of time for which artificial light is required, it is possible to work both heater and lights together. The thermostat, of course, is an automatic switch and, if the lighting circuit is made to pass through the thermostat, the lights will operate at the same time as the heater so that, while you are away from home, the plants and fish will get a certain amount of light each 24 hours. Fig. 2 shows how this change-over may be done. You will notice that when the switch is at A, the lights will be controlled in the normal way, but when the switch is at B, they will be controlled automatically by the thermostat.

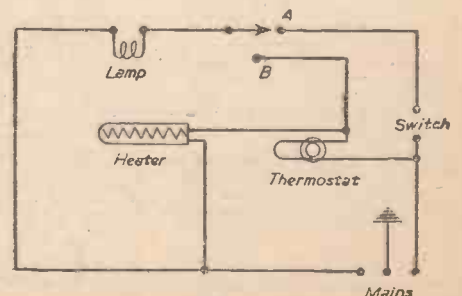
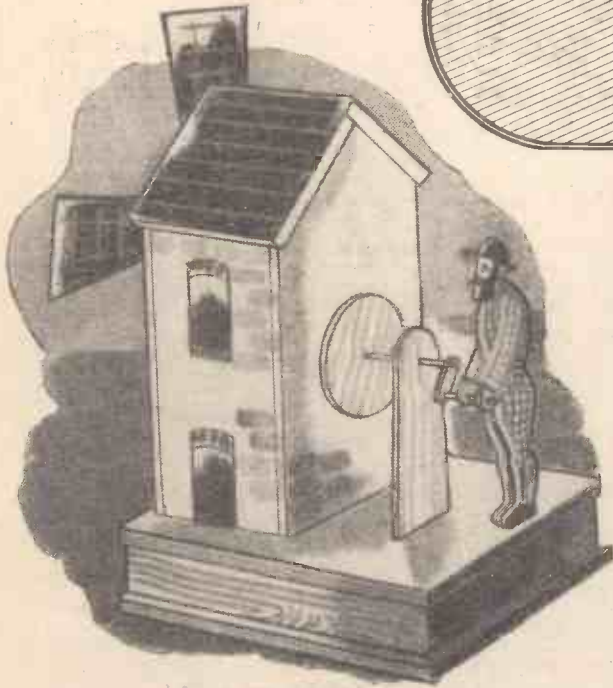

Fig. 2.—Using a thermostat.

JUNIOR SECTION

A working model WINDMILL

The Wind Turns the Sails and the Movable Figure Turns the Grindstone



The four sides can be glued to the bottom piece of wood, but before the top can be fixed in place it must have three mortises cut in with the fretsaw as shown in Fig. 1. The plotting out is simplified if the actual position of the mill house is first drawn in outline on the piece of wood forming the top of the base, and the mortises then set out from this.

The Baseboard Holes

The single mortise is placed centrally with the house and 1 in. distant from it, the two other mortises 1 1/2 in. distant from the end of this one and 1/4 in. in width

THE mill house is built up upon a box-shaped base, consisting of a top and bottom and four sides. The top and bottom measure 7 in. long by 5 in. wide. The sides are 1 in. deep, the two long ones being 6 1/2 in. long and the shorter ones 4 in. long.

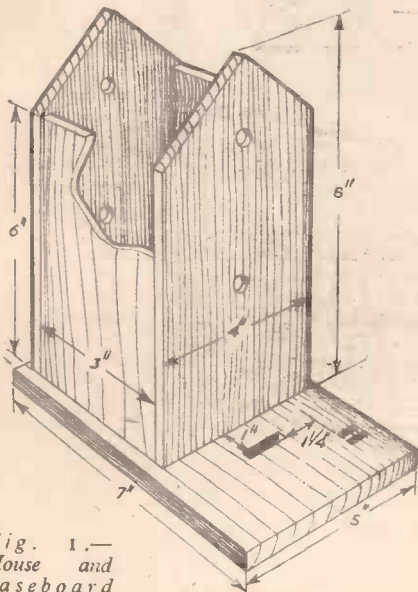

Fig. 1.—House and baseboard construction.

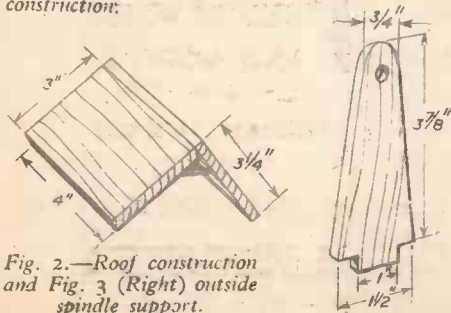

Fig. 2.—Roof construction and Fig. 3 (Right) outside spindle support.

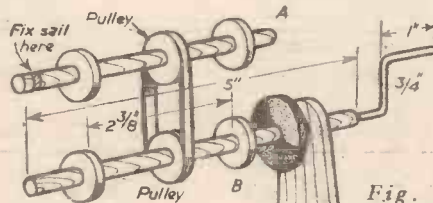

Fig. 4 (Left).—Spindle and pulley details.

away from it, as shown in Fig. 1. The large mortise is 1 in. long and the smaller ones 1/2 in. long. When the cutting has been completed and the top

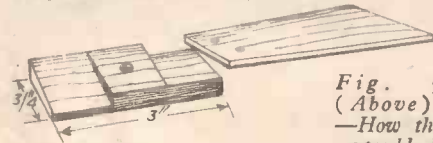

Fig. 5 (Above).—How the centre block is shaped and the sail fitted.

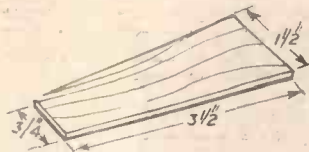

Fig. 6 (Left).—The shape and size of one sail.

glued on, the house can be constructed. For the back and front of this two pieces are required, 8 in. long by 4 in. wide, cut to the shape shown in Fig. 1, the roof slope being marked out to slope at 45 deg. The holes for the spindle connected to the sails are made 6 in. from the bottom and that for the rod connected to the figure is 3 1/2 in. up.

The House Portion

To get both pieces exactly alike, one piece should be cut out and the holes bored and then used as a template. The two sides of the house are quite plain rectangles, 6 in. long by 3 in. wide, glued in between the back and the front. The roof consists of two pieces

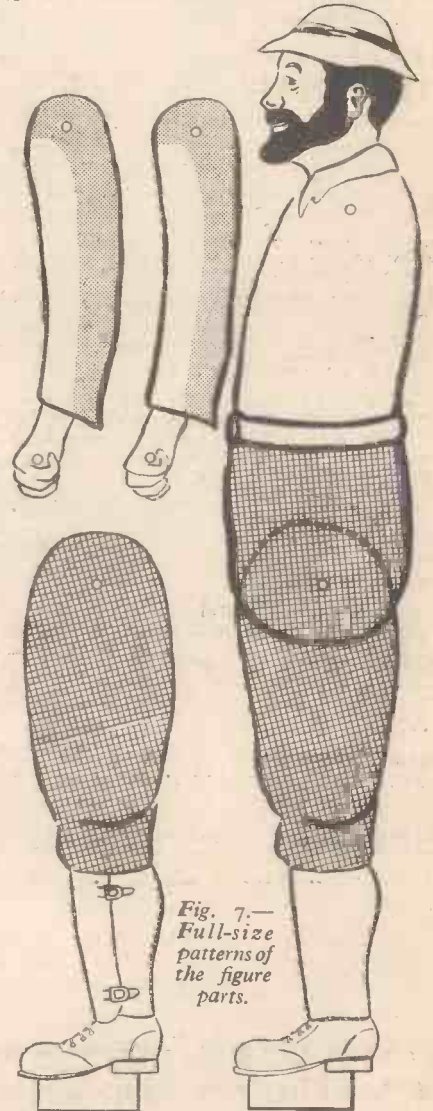

Fig. 7.—Full-size patterns of the figure parts.

4 in. long, one piece 3 in. wide, and the other piece 3 in. wide, glued together with angle blocks inside, as in Fig. 2. Do not fix the roof to the house, as access to the interior will be necessary from time to time to adjust the bands which pass over the grooved wheels in the house. The angle blocks referred to above consist of waste pieces from the front and back of house, and will be glued 1/4 in. from the edges of the roof pieces so as to form a fixing for the roof.

The upright to support the spindle at the back of the house is made next and Fig. 3 shows the shape and dimensions. It is then glued in the mortise in the base. The upper spindle is shown at A, Fig. 4, and consists of a piece of dowel rod, 5 in. long, two circular washers and one pulley wheel, the diameters of each being 3/4 in. Cut holes in the centres

(Continued on page 309)

DO YOUR OWN ELECTRO-PLATING
AND SAVE £££

NEW INVENTION
replates metals and gives a hard chrome finish.

Complete only **DuKROME 13/6**

Outfit (Large Outfits 25s. 0d.) Also 'DuSILVA' Outfits at 15s. 0d. deposit genuine silver plating. Send P.O. now, or for details and plated sample send 4d. (stamp) to:

(A), DUTCH & CO.
Monkhams Lane, Woodford Green, Essex

GAMAGES

WONDERFUL SELECTION OF TOOLS AND MATERIALS

'SEWTRIC' GRINDER POLISHER

For grinding, polishing, sharpening, milling, carving, burring, engraving and cleaning on Metal, Wood, Glass, Plastics, Stone, etc. 1/8 h.p. 230-250 volts universal mains A.C./D.C. For 5 speeds from 2,500 to 8,000 r.p.m. Complete with 4 in. Grinding Wheel and a 4 in. Calico Buff.

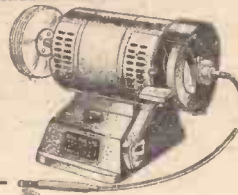

£8.10

Or 9 Monthly Payments of 20/4 Flexible shaft 50/- extra. Carr. & Pkg. 5/- in Eng. and Wales. Scotland 7/6.

FAMOUS SELECTA 'All-in-One'

HOME WORKSHOP

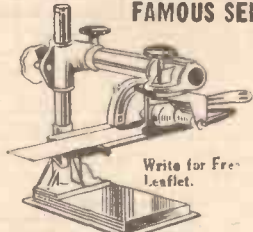

Ideal for use with most types of popular electric drills, for sawing, rip sawing, cross sawing, etc.

£13.10 Or 9 M'thly 32/3 Carr. and pkg. outside 50 miles of Holborn in England and Wales 8/6.

Suitable Electric Drills for use with the "SELECTA."

SELECTA, £13.3.0

Or 9 Monthly Payments of 29/3.

WOLF CUB, £5.17.6

Or 9 Monthly Payments of 14/3.

BLACK & DECKER £6.19.6

Or 9 Monthly Payments of 13/3.

BRIDGES, £7.19.6

Or 9 Monthly Payments of 19/-.

Write for Free Leaflet.
Motor Accessories and Tool List Free

STRONG STEEL SHELVING UNITS

For Greenhouse, Garage, Office, Warehouse, Shop, etc. Takes loads up to 150 lb. per shelf. Perfect rigidity. ADJUSTABLE every 2 1/2 in. 6-shelf unit, 72 in. high x 33 1/2 in. x 12 in. deep. Green finish. COMPLETE. Carr. & Pkg. 7/9. Extra Shelves, 8/6 each. Carr. 2/3.



87/6

RE-FAB FIBREGLASS PLASTIC KIT

For Restoring Flat Surfaces. Filling in Rotted out Cavities, Replacing Broken Mouldings. Withstands heat up to 200° C. and is capable of being drilled, tapped, filed, and sanded down to invisible edges. At this price you can afford to repair old buckets. Sufficient for one layer approx. 36 x 12 in.



19/11

Post & Pkg. 1/4 outside our van area. (Tool Department.)

GAMAGES, HOLBORN, LONDON, E.C.1.

HOLborn 8484

DO-IT-YOURSELF WITH EASE!

Two wonderful ways to turn work into fun



The VALTOCK BLOWLAMP is 5 1/2 in. high, weighs only 7 ounces, and is sturdily made from solid brass tube. No working parts to go wrong, ideal for tinning and sweating, silver soldering, paint stripping, glass bending and drawing, etc. Uses only Methylated Spirits.

14/7



The VALTOCK SCREWDRIVER, when pushed into the slot, automatically grips the screw. Length adjustable by inserting pencil in hollow handle. A must for every home tool-kit. Non-magnetic.

4/6

Both these Valtock products are available at Halfords, Gamages, Selfridges and leading Hardware Stores, or direct from

VALTOCK LTD

REGENCY HOUSE,

1-4 WARWICK ST., LONDON, W.1

THE FAMOUS BENNETT COLLEGE

can train your mind to SUCCESS

THROUGH PERSONAL POSTAL TUITION

A FREE book vital to your career!

Read how the famous Bennett College can help you to success! Send now for this recently published FREE book, "Train your mind to SUCCESS," which tells you about The Bennett College proven success in postal tuition . . . and how it can help you to success in your career.



FREE

WHAT CAREER DO YOU WANT?

Agriculture
Architecture
Aircraft Maintenance
Building
Carpentry
Chemistry
Commercial Art
Diesel Engines
Draftsmanship
Electrical Engineering
Electric Wiring

Forestry
Locomotive
Engineering
Machine Design
Mechanical Engineering
Motor Engineering
Plumbing
Power Station Eng.
Quantity Surveying
Radio Engineering
Road Making

Sanitary Science
Steam Engineering
Surveyor's Exams.
Surveying
Telecommunications
Television
Textiles

Accountancy Exams
Auctioneer's Exams
Auditing
Book-keeping
Commercial Arith.
Costing
English
General Education
Geography
Journalism
GENERAL CERT. OF EDUCATION R.S.A. EXAMS.

Languages
Mathematics
Modern Business Methods
Police Subjects
Salesmanship
Secretarial Exams.
Shorthand
Short Story Writing
and many others

TO THE BENNETT COLLEGE (DEPT. C.76.N), SHEFFIELD

Please send me, without obligation, a free copy of "Train your mind to SUCCESS" and the College Prospectus on:

SUBJECT

NAME

ADDRESS

AGE (If under 21).....Please write in Block Letters

THIS COUPON
COULD BE YOUR
PERSONAL PASSPORT
TO SUCCESS.
Send it NOW!

FREE GUIDE TO THE "PRACTICAL" 0-6-0 TANK LOCOMOTIVE

Can be built in the average machine shop

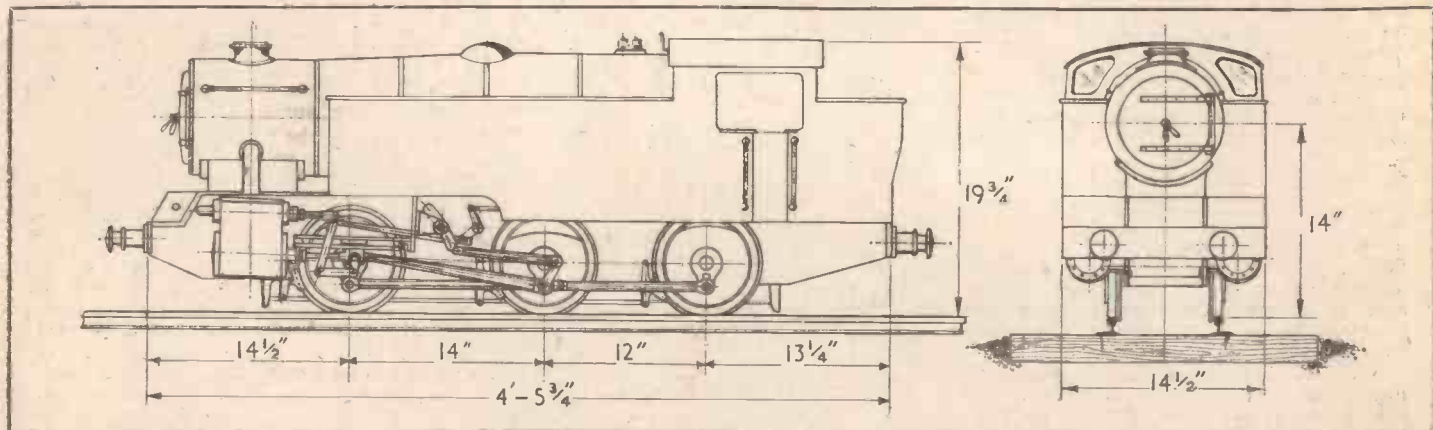

CUT OUT THIS COUPON

Name

Address

- ★ Higher power plus compact-size engine.
- ★ Ideal Gauge 7 1/2 in.
- ★ High load capacity (2 tons or 20 passengers).
- ★ Quick acceleration plus positive control.

The first high-powered, compact-sized engine for the 7 1/2 in. gauge track, the "Practical" can haul twenty passengers (or a load of two tons) at six miles per hour. Ideal for a short run job—with ready control, quick acceleration and the ability to negotiate sharp bends with comfort and safety—the "Practical" is unquestionably the most advanced and efficient locomotive yet designed for the 7 1/2 in. gauge. Naturally, it has aroused great interest; and, to meet the demand for information, Bassett-Lowke have prepared a special pamphlet, available without obligation to every interested engineer.

If you would like a copy, please fill in the coupon and post it to:

BASSETT-LOWKE LTD

Head Office and Works: NORTHAMPTON

P.M.

LONDON SHOWROOMS: 112 High Holborn, W.C.2

MANCHESTER SHOWROOMS: 28, Corporation St., 4

MODERNISE YOUR BATH with ARNOBOARD...

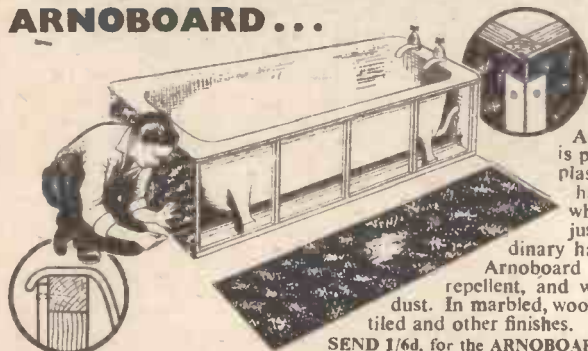

Arnoboard is prefinished plastic-faced hardboard which works just like ordinary hardboard. Arnoboard is water repellent, and won't hold dust. In marbled, wood grained, tiled and other finishes.

SEND 1/6d. for the ARNOBOARD BOOK, leaflet and free sample NOW—IT WILL SHOW YOU HOW TO MODERNISE YOUR HOME THE NEW, EASY WAY—IT WILL SAVE YOU POUNDS.

ARNOLITE LIMITED
WEST PARADE HULL
Telephone: 35687

THE ULTRA LENS AIDS PRODUCTION

This unequalled electric magnifier is of the most modern design and has proved its extreme and sustained usefulness to countless industrial firms engaged on minute examination of surfaces of every conceivable object.

Whether you are manufacturing, buying or selling, there are occasions when you have to submit some objects to a very close scrutiny. At these times the ULTRA LENS becomes indispensable.

Triple lenses ensure distortion-free magnification and eliminate the necessity for adjustment of focus. The focus is always perfect.

The ULTRA LENS achieves a six-fold magnification in a brilliantly lit field which is shadowless.



The ULTRA LENS is used extensively in collieries, foundries, electricity works, tool shops, forges, motor works, and practically every branch of the engineering trade. Librarians use it for reading Micro-Films.

Write today for full particulars and price list to

THE ULTRA LENS COMPANY

Tel.: TRAlfalgar 2055
17c, Oxenden Street, London, S.W.1.

91,000 PIANISTS

have learned to play the piano beautifully with the aid of my POSTAL lessons. Everything is so clearly explained that, even if you do not know a note, you will, with only half an hour's practice each day, become a proficient pianist in 9-12 months.

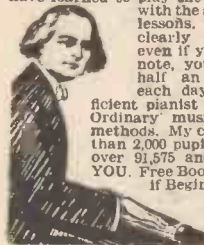

Ordinary music: no freakish methods. My class is seldom less than 2,000 pupils. I have taught over 91,575 and I CAN TEACH YOU. Free Book and advice. Say if Beginner, Mod. or Adv.

Mr. B. BECKER,
58, The Hall,
Centurion Road,
Brighton, Sussex.

AUTOMATIC (TIME) SWITCHES

New and reconditioned 15 day clock-work and electric switches from 35/-

Send S.A.E. for illustrated details to: —
DONOHUE (TIMERS)
GEORGE STREET, NORTH SHIELDS,
NORTHUMBERLAND

MAKE MONEY — making casts

with VINAMOLD

A grand spare-time occupation

WITHOUT any previous experience you can mass-produce any object, from a chessman to a candlestick, statuette or model ship, in plaster resin, concrete, etc. with "VINAMOLD" the flexible mould that gives the BEST results. Easy to work, can be used over and over again. Needs NO special equipment, provides a profitable and enjoyable spare-time occupation with minimum outlay.

Write for full details and instructions. Also available: Illustrated booklet describing "VINAMOLD," methods of heating and melting, preparation of models and moulds, etc. Price 1/6 post free, from: —

VINATEX LTD. (Dept. P.M.3), CARSHALTON, SURREY



RADIUM SCINTILLOSCOPE

A fascinating pocket Scientific Instrument which reveals the actual splitting of Atoms. Countless invisible Alpha particles, powerfully expelled by disrupting Radium atoms, produce an unbroken display of brightly flashing points of light on striking a luminous film, which is viewed through a Magnifier. Guaranteed harmless, the sparkling scintillations seen through the lens will remain active for a century. Complete instrument as illustrated, but 2in. long x 1in. diameter, inclusive interesting explanatory leaflet. Price 15/6, registered post free.

ATOMLIGHTS,
36, Montpelier Cres., Brighton, Sussex

THAT LIVES & NEVER DIES

The greatest advance in modern times. An entirely new CRYSTAL CLEAR adhesive that STICKS ALMOST ANYTHING TO ANYTHING, and never becomes brittle.



Tube: 1/6 Tube 1/2-pt. 2/6, 1-pt. 4/6, 1-pt. 13/-

1/4 in. diameter for the rod, and form the pulley wheel by filing a groove all round with the edge of a half-round file, holding the wheel steady in the vice.

Fitting the Driving Spindle

Pass the spindle through the holes in the back and front of the house, threading on the two washers and the pulley, as shown. Allow the end of the rod to project 1 1/2 in. beyond the face of the house ready for fixing on the sails. Space out the washers so that they fit loosely just inside the walls of the house and then run in some glue to fix them to the spindle. The pulley should be glued centrally between the washers. For the lower spindle a piece of rod 5/16 in. long will be required, with two washers and a pulley similarly made to the above and glued on as at B, Fig. 4. Both spindles should work freely in the holes made for them. A handle of stout wire is bent up to the measurements shown and fixed into the end of the spindle. The grindstone is merely another wooden disc.

The method of making the sails is given in Figs. 5 and 6. The centre part or hub of the sails consists of two pieces of wood, 3/16 in. long, 1/4 in. wide and 1/2 in. thick, shaped as shown in the diagram, Fig. 5. The length of each piece



Fig. 8.—How the figure is jointed.

is divided into three, the centre division having a hole for the spindle bored through, and the two side divisions cut down at an angle, as shown in Fig. 5; the sloping surfaces can be made by paring away with a knife or a chisel. The sails are prepared from wood 1/4 in. thick and shaped as Fig. 6. Each pair of sails may be made up independently and afterwards glued to the projecting spindle of the mill.

The figure is composed of five separate pieces, each piece being shown full size in Fig. 7, so they can be stuck down to 1/4 in. thick plywood and cut out with a fretsaw. The paper pattern can be left on the wood and afterwards coloured.

The method of linking up the limbs will be easily understood from Fig. 8, and by the holes in each of the five

parts. The legs, of course, are fixed to the base by means of the sloten, which are glued firmly into the slots or mortises.

The body and the arms are attached to the legs by wire cut into short lengths, turned up one end for about 1/16 in. and then passed through the holes loosely and finally turned down on the other side of the completed figure. The sectional diagram (Fig. 8) shows exactly how the limbs will appear when wired up, and how space between each must be allowed for free working of the model.

The holes in the hands of the figure are threaded on to the wire handle of the spindle, clearance being allowed for free movement of all the parts. The model may be finally painted and doors and windows added to individual taste.

The sails and the centre hubs may be stained or painted brown, and the base of the mill finished green. The thin cord band connecting the two pulleys inside is tied just tightly enough to grip the wheels; alternatively, a rubber band might be used. After adjusting the band and seeing that all is correct inside the mill, the roof is put on and the model then stood in the wind.

SHADOWETTES

Making Accurate Profiles of Your Friends

THE silhouette pictures of our great-grandparents are now highly prized, even more than photographs. The art of making them is a very old and difficult

How They are Made

The subject sits in a chair so that his shadow may be thrown upon a ground-glass or paper screen. He sits as close to the screen

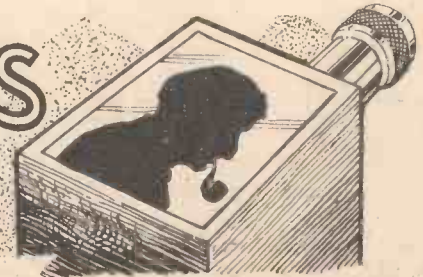

A good source of illumination is a 100-watt electric lamp, with a small filament, at a distance of 10ft. from the "sitter." A condenser lens will concentrate the light. Or on the other hand an electric cycle or motor-car lamp with a parabolic reflector will project a suitable beam. The set-up is shown in Fig. 1.

The Recording Apparatus

A camera lens of from 4in. to 7in. focal length will be required, a plane mirror about 4in. square, a piece of glass about 6in. square, and, after several experiments have been made with these objects, a box of the right size. Exact dimensions for this box cannot be given because a great deal depends upon the

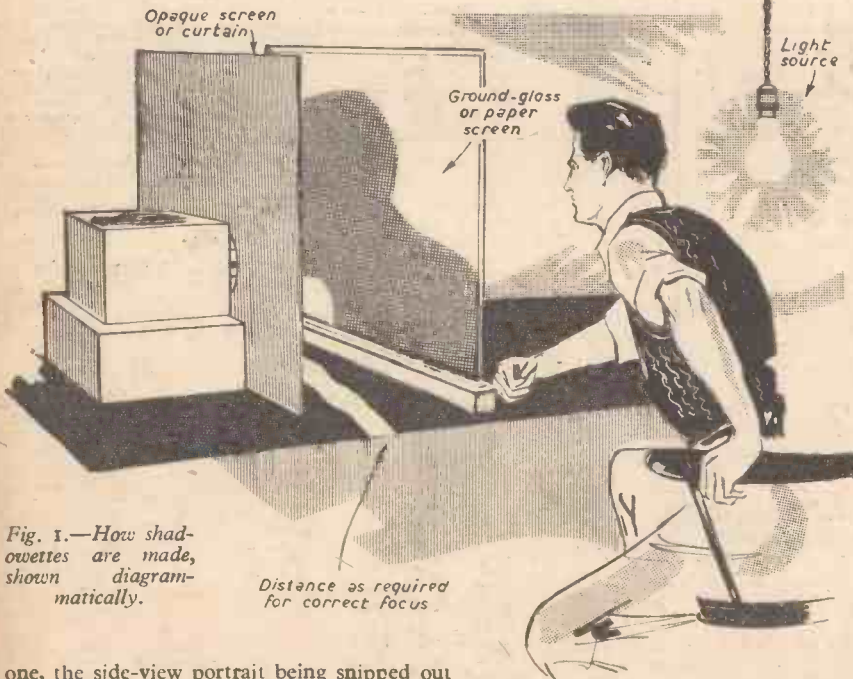

Fig. 1.—How shadowettes are made, shown diagrammatically.

Distance as required for correct focus

one, the side-view portrait being snipped out from black paper with a pair of scissors. Unless you are particularly gifted with your fingers, you are not likely to be able to produce good results by this method, but the "shadowette" system will enable you to make perfect silhouettes. An example is shown in Fig. 2. The principle is a very simple one, and most hobbyists will find all the requirements lying about their workshop.

as possible, in order to obtain a sharp edge to the shadow. He will not have to sit still very long, because a "shadowette" outline can be made in 10 seconds, and a very small movement on his part will not matter. It will be found that a sharp shadow will be thrown by a strong light when the light is at a great distance; but as this is not usually practicable, a "magic lantern" or spotlight may be used.



Fig. 2.—A finished shadowette.

focal length of the lens. This may easily be found by focusing some bright object such as a window in the room, upon a sheet of paper. The distance from the centre of the lens to the paper is the approximate focal length.

The lens is mounted on the front of the box, as shown in Fig. 3. Most lenses have a mount which may be screwed in position over an aperture in the box; but failing this the lens may be clipped in position by a couple of brass or steel strips. The mirror is arranged in the box at an angle of 45 deg. to the lens and the dimensions of the box *must* be such that the distance from the centre of the mirror to the mid-point of the lens is approximately equal to the focal length of the lens. The glass plate is let into the top of the box or, if preferred, the whole top of the box may be

of glass. It is essential that the glass be larger than the tracing paper, so that a good working surface is obtained when making the drawing.

The "camera," when fitted up, is moved about behind the screen, with a sheet of

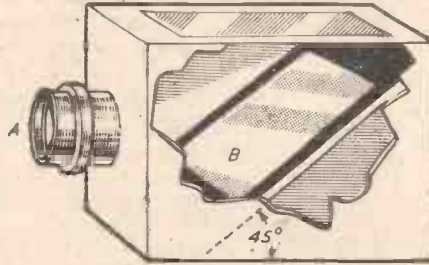

Fig. 3.—The "camera."

tracing paper held on the glass plate, until the shadow image on the screen is in focus; this is the correct position for working. The room should, of course, be partially or, better, entirely darkened. It is an advantage also to arrange a curtain around the screen so that no direct rays fall on the operator, and the "camera" is hidden.

The Finished Silhouette

When the subject is sitting in the required position before the screen the operator quickly but carefully traces the outline of his features on the tracing paper with a sharp pencil. With practice a few seconds will suffice. The pencil outline is then inked over and filled in with a brush and indian ink. The silhouette picture may be mounted on card or in a white paper folder.

THE JUNIOR CHEMIST

No. 4.—Experiments With Phosphorus

TO the experimenter there is something curiously attractive about phosphorus. A substance that takes fire spontaneously and gives an unearthly glow in the dark merits interest, and many a pleasant hour can be passed in the "lab." experimenting with it.

Phosphorus is manufactured commercially by heating, strongly, calcium phosphate, sand and coke in an electric furnace. The gaseous products are led off and the phosphorus is caught under water.

Ghostly Hands

Dissolve a piece of phosphorus about the size of a pea in a little warm olive oil. Smear your hands with the oil and go outside on a dark night and scare your friends! A word of warning—wash the stuff completely off your hands with warm water and soap afterwards. The luminosity is due to slow combustion of the phosphorus.

A Smoke Screen

This experiment is to be performed out of doors. Place a piece of phosphorus in an evaporating basin and set fire to it with a match. As the substance burns dense white fumes of phosphorus pentoxide are given off. If there is little wind the fumes will hang around like a white fog. The particles that make up this fog are worth a little examination. Perform the experiment again with a piece of glass completely covering the evaporating basin. The fumes condense on the sides of the basin and also on the glass plate. When the reaction is complete and the basin is cool scrape the white powder adhering to the latter and to the glass on to a filter paper. Run $\frac{1}{2}$ in. of water into a test tube and pour the powder into it. Notice how vigorously the powder and water unite and the heat generated in the reaction. The test tube now contains a solution of metaphosphoric acid. To prove the presence of acid add a few drops of blue litmus solution. A red colouration immediately appears. This property of phosphorus pentoxide renders it of great value to the chemist as a dehydrating agent, that is, a substance which will absorb water.

The Rings of Fire

This experiment entails a fair amount of preparation in the way of fitting up apparatus but is well worth while.

The apparatus required consists of a glass flask, a wire gauze, a tripod, a length of glass tubing, a sound cork which accurately fits the neck of the flask and a bowl of water. With the cork borer, bore two holes in the cork of such size that the glass tube is a good tight fit (see Fig. 1). Fit a 3 in. length of tube through one hole. The other hole

accommodates a piece of tubing bent as in Fig. 1.

Now arrange the apparatus as shown in Fig. 2. The flask and gauze stand on the tripod over the bunsen burner. The long bent tube from the flask dips underneath the water in the bowl. Place in the flask (using the tweezers) a piece of phosphorus the size of a pea and add about 4oz. of solution of caustic potash. Connect a rubber tube to the short length of glass tube projecting from the cork and attach the other end to the gas jet. Turn on the gas for a minute, letting it run through the apparatus and bubble up in the bowl. Turn off the gas and put a paper clip over the rubber tube. This seals the entrance to the flask and the gas jet may now be disconnected. For reasons to be explained later we have now filled the flask and tube with coal gas.

Apply gentle heat to the flask with the bunsen flame turned low. At first, bubbles of coal gas will be discharged from the end of the delivery tube, but later, when the contents of the flask are warm, bubbles of phosphine gas are liberated. Immediately these bubbles reach the surface of the water in the bowl they take fire, leaving well-formed rings of white smoke. Since the gas is spontaneously inflammable, it is now evident why we filled the apparatus with coal gas. If this precaution had not been taken, premature ignition would have occurred in the flask, resulting possibly in an explosion. Perform the experiment near an open window and adjust the source of heat so that the bubbles are delivered

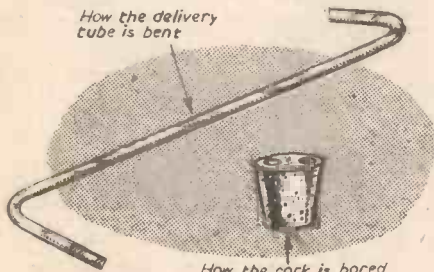

Fig. 1.—The cork and glass tube.

Before continuing it is as well at this point, perhaps, to comment on the dangerous properties of phosphorus and to emphasise the necessity for careful handling. These dangerous properties are: its spontaneous inflammability in air (it is on this account stored under water), and its exceedingly poisonous nature. Prolonged exposure to the fumes of phosphorus was formerly a cause of a disease of the jaw called necrosis amongst matchmakers. If the phosphorus is stored under water away from foodstuffs, however, there will be little cause for uneasiness.

Obtain from the chemist a few small pieces of phosphorus. These will be supplied immersed in water in a bottle. Always take care that the bottle is well filled with water and that each piece of phosphorus is completely immersed in it.

The Skull and Cross Bones

Draw faintly on a piece of rough drawing paper a skull and cross bones. With a pair of tweezers remove a small piece of phosphorus from the bottle and, using it as a pencil, go over the outline on the paper. When this is accomplished quickly drop the phosphorus back into the bottle and hang the paper from the ceiling. Now turn out the lights and behold the ghastly spectacle!

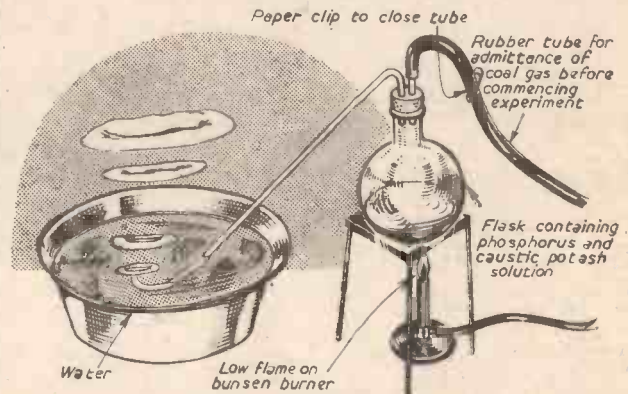

Fig. 2.—How the apparatus is set up.

at the rate of about three a minute.

The amateur who desires to take a short cut may perform the experiment using an acetylene generator containing instead of carbide, calcium phosphide. The same precautions must be taken, i.e., the generator must be first filled with illuminating gas.

Pour away carefully the residues from the phosphorus experiments down an outdoor drain.

READERS'

SALES AND WANTS

The pre-paid charge for small advertisements is 6d. per word, with box number 1/6 extra (minimum order 6/-). Advertisements, together with remittance, should be sent to the Advertisement Director, PRACTICAL MECHANICS, Tower House, Southampton Street, London, W.C.2, for insertion in the next available issue.

HOBBIES

TOY & GAME MANUFACTURE. The world's first journal specifically devoted to the manufacture of toys, games, sports equipment and amusement novelties. Annual subscription £1/10/- . Specimen copy 2/6. Techniview Publications Ltd., 125, Oxford Street, London, W.1.

SEREN ASTRONOMICAL MIRRORS. From 4in.-58/6 according to quality. "Make Your Own" Outfits, all optical elements finished ready for use, 4in. from 72/6, 11in. and 4in. eyepieces give x42, x84. Only wood, etc., to buy, blueprints and full directions supplied; s.a.e. for details. Seren Astronomical Mirrors, 12, Jeymer Drive, Greenford, Middx.

MAKING YOUR OWN? Telescopes, Enlargers, Projectors or, in fact, anything using lenses. Then get our booklets "How to Use Ex-Gov. Lenses & Prisms," price 2/6 ea. Comprehensive lists of optical, radio and scientific equipment free for s.a.e. H. W. English, Rayleigh Rd., Hutton, Brentwood, Essex.

ILLUSTRATED CATALOGUE NO. 13, containing over 450 items of Government Surplus and Model Radio Control Equipment, 2/-, post free. Refunded on purchase of goods: 2/6 overseas sendail. Arthur Galls Radio Control Ltd., 93, North Road, Brighton. (Phone: 25806.)

FOR SALE

COMPRESSORS for sale, 2 1/2 CFM, 180lbs. sq. in., on metal base, with driving wheel and receiver, price £3; 1 h.p. Heavy Duty Motors, price £3; carriage forward, Wheelhouse, 13, Bell Road, Hounslow. (Phone: Hounslow 8749.)

HOUSE SERVICE METERS, credit and prepayment; available from stock. Universal Electrical, 221, City Road, London, E.C.1.

100,000,000 Nuts, Bolts, Screws, Washers, Rivets, etc., in stock. Engineers' Haberdashery. Send s.a.e. for latest list. Whiston (Dept. FMS), New Mills, Stockport.

"PERSPEX" for all purposes, clear or coloured tints, discs, engraving. Denny, 15, Netherwood Road, W.14. (SHE 1426, 5152.)

GLASS FIBRE car bodies, sidecars, boats, models, trial unit 13/9. Glass Cloth for wooden boat repairs, trial lot 26/3, or quotation for any surface area. Polyester Resin Embedments, biological, botanical and metallurgical mounts, beautiful water white castings, impregnate porous metal castings, trial unit 13/9. Epoxy Resin, the best resin for metal car body, mudguards, wheel-arch and frame repairs, trial unit 12/6. Burst pipes and tanks with glass cloth and tape 12/-. Trial Units for all purposes, each containing free mixing and dispensing equipment and information sheets. Epoxy Paint, waterproof, heat resistant porcelain finish for baths, kitchen walls, hardboard, etc., 14/- pint, with Catalyst, white, black or clear. Information Sheets on glass fibre technique, list with price list, stamp, please. "Business Man's Guide to the Glass Fibre Technique," 15/-, post free, 81 pages. Glass Fibre Experts with units for all purposes are Silver Dee Plastics, Desk A4/3, Hartington, Staveley, Chesterfield, Derbyshire. Part post 1/- on units, please.

CHEAP GOVERNMENT WIRE !!! Ideal for training fruit trees, peas, beans, roses, arches, greenhouses, tomatoes, raspberries, tying, etc.; strong, flexible, steel-stranded and waterproof covered; several thicknesses. Postcard to-day for free samples. Greens Government Stores, 511, Albert St., Lytham.

AQUALUNG BOTTLES, large, high pressure, long range, 23in. x 8 1/2in. dia., 55/-; Air Bottles, 29in. x 8in., 450 p.s.i., 35/-; s.a.e. list. Unwin, 7, Bousley Rise, Ottershaw.

CRAINING BY TRANSFER, oak, walnut, etc. Samples 1/4, complete range 3/-, roll 17/4. P.M., Bishop, 20, Clarendon Road, Jersey, C.I.

BRAND NEW Brooks 1 h.p. Motors (ball-bearing), 230 v. A.C., 50 c., 2,800 r.p.m. Ideal for driving wood-working machines, grinders, etc. Latest type fully guaranteed split phase, £8/17/6; Capacitor, £10/5/-; carriage paid mainland. Approval against cash. P. Blood & Co., Arch Street, Rugeley, Staffs.

RUBBER MOULDS for Plastic Ornaments from 1/- each. New illustrated catalogue 9d. Moulding compound for mould making 8/6 per lb. Metal toy casting moulds from 3/- each; s.a.e. for list. F. W. Nuthall, 69, St. Mark's Road, Hanwell, London, W.7.

SLIDE RULES, all makes. Catalogue from Phillips & Co., 173, Hanworth Road, Hounslow, Middlesex.

SPLITTING SAWS. H.S.S. 2 1/2in. x 3in., 3 for 10/-; Carving Tools, set 12, 39/-, p. and p. 2/-; Motorised Saw Bench, 6in. rise and fall, saw complete, £12/10/-; Carborundum Tool Stones to 1/2in. square, 6 5/2 p. and p., 9d. All tools on easy payment terms. Lists 6d. Micro Equipments Ltd., 79-81, Derby Road, Nottingham.

ENGINEERS' NEEDLE FILES, 11/6 dozen assorted. A. Mottram & Co., 102, Richardson Street, High Wycombe.

PRACTICAL MECHANICS, 56 copies from 1949, plus 2 bound volumes, 1953-54, offers? 46, Kingsfleet Rd., Felixstowe.

ELECTRICAL

ALL TYPES OF ELECTRICAL GOODS at extremely competitive prices, e.g., 5 amp. Twin Cable, 48/- 100 yards; Lampholders, 7/- doz.; 5ft. Battens, 51/6; quality and immediate despatch guaranteed. Request list. Jaylow Supplies, 93, Fairholt Road, London, N.16. (Telephone: Stamford Hill 4384.)

LATEST TYPE Electric Convector Heater for a few shillings. Black heat element and full plans, 4/3. British Mech. Patents, Ringwood, Hants.

MODEL ELECTRIC MOTORS. Amazingly powerful and economical. "Minimo" 9/6, "Maximo" 13/6, post paid. 3 to 6v and 3 to 9v, speed 4/5,000 r.p.m., size 1 1/2in. x 1 1/2in.; weight 1 1/2oz. Drives: Boat Propellers, 1in. and 1 1/2in.; Aeroplane, 5in. and 8in. Model Electric Motors (Dept. B), "Highland", Akrlington, Middleton, Manchester.

WATCHMAKERS

WATCHMAKERS: Use genuine replacement parts. Catalogues of Tools, Parts, etc., free. T. G. Loader, Dept. B., Milestone Rd., Carterton, Oxford.

WATCH MAINSPRINGS, 7/6 doz., £1/10/- 6 doz.; Pivot Broches, 3/- doz. These are just two of the many bargains we are offering. All Smiths, Timex and Newmark materials and a comprehensive stock of all watch and clockmakers tools and materials. Trade repairs speedily executed. Send s.a.e. for our monthly list. Try the firm with 25 years' experience. Blakiston & Co., Brougham St., Skipton, Yorks.

LADIES' Gold 15 Jewel Wristlet Lever Watch, 30/-; another, 35/-; another, £2; cost treble. Two Gent's Gold Wristlet Lever, £4 the 2. Below:-

SILVER £5 Waltham Pocket Watch, 20/-; two hand made big Silver English Levers, my price 31/6 the 2. To dealers, 10 15 jewel wristlet Lever Movements, £3 the 10; unobtainable. Postage. Merkel's, Jewellers, Newcastle.

THE OLD FIRM—Three antique Verge Movements, take 20/- the 3; 3 high class Centre Second English Lever Movements from £20 cases, 27/6 the 3; Keyless Waltham Movements, 12/6; another 15/-; 3 Big English Lever, beautiful movements, £1 the 3. Merkel, Grey Street, Newcastle-on-Tyne. (Post-charge.)

WATCH REPAIR SERVICE, unrivalled for reliability and speed, coupled with reasonable charges. Part jobs welcomed. Material supplied. Hereford Watch Co., 13, Castle Street, Hereford.

HANDICRAFTS

SWISS MUSICAL BOX MOVEMENTS, only 14/9, post free. Wonderful selection of tunes. S.A.E. for tunes list. Swisscross, Dept. V.116, Winifred Rd., Coulsdon, Surrey.

WOODWORKING

WOODWORKING MACHINES, all cast-iron constructed. Complete Saw Benches, 7in., £4/15/-; 8in., £5/10/-; 10in., complete motorised, £30. Planers, 5in., £12; Bowl Turning Heads, £4; with 8in. Saw Tables, £7/10/-. Lathes £7/10/-; Combination Lathes, £10/10/-. Motors, Pulleys, Belts, etc. 12 months' written and money refund guarantee. 46 stamps for illustrated booklet. James Inns (Engineers), Marshall St., Nottingham.

ARE YOU LOOKING FOR A RELIABLE FIRM for Timber, Plywood, Wallboards, Veneered Plywood? Call at our warehouse or send s.a.e. for price lists. N. Gerver, 2/10, Mare Street, London, E.8 (near Cambridge Heath (E.R.) station). (AMHerst 5887.)

WOOD LATHES, Motors, Jig Saws, Planers, Circular Saw Blades, Saw Spindles and Benches, Turning Tools, etc. New illustrated literature, price list, extended credit terms now available, price 6d. (stamps, please). D. Arundel & Co., Mills Drive, Farnon Road, Newark, Notts.

SAW SHARPENING SERVICE, Circular, Bandsaws, Planing Knives. Mottram & Co., 102, Richardson Street, High Wycombe.

SAW BENCHES, 6in. to 30in. from £6; motorised, £19; Petrol Portable Benches, £39; Multi-Purpose Sawbenches, Planing Machines. Saw Spindle Assemblies for any size saw from 37/6. Motors, Engines, Blades, Bearings, Pulleys, Belts; deferred terms. Send 1/6 for handbook-catalogue. List free. Beverley Products, Sturton-le-Steeple, 51, Notts.

SITUATIONS VACANT

A. M.I.Mech.E., A.M.Brit.I.R.E., City and Guilds, etc., on "No Pass - No Fee" terms. Over 95% success. For details of Exams and courses in all branches of Engineering, Building, etc., write for 144-page Handbook - Free. B.I.E.T. (Dept. 967B), 29, Wright's Lane, London, W.8.

LABORATORY ASSISTANTS (male), L with an interest in the construction of apparatus, required for experimental work on the physical properties of photographic materials. Applicants should preferably be less than 30 years of age and should have G.C.E. in scientific subjects or higher qualifications. Apply in writing, giving details of experience, education, etc., and quoting Reference TA, to the Secretary, Testing Laboratories, Ilford Limited, Woodman Road, Brentwood.

PHOTOGRAPHY

ENLARGER and Camera Bellows supplied; also fitted. Beers, St. Cuthbert's Road, Derby.

PHOTO-ENLARGER Castings and Bellows, for 35mm., 2 1/2in. x 2 1/2in., 2 1/2in. x 3 1/2in., 35/- per set; s.a.e. for details. V. J. Cottle, 84A, Chaplin Road, Easton, Bristol, 5.

PHOTOGRAPHY. - A complete Postal Course for beginners; guaranteed results by individual tuition. Write for free brochure. Newley & Harding, Box 2, 35, Shaw's Road, Southport.

TUITION OR TECHNICAL TRAINING

INCORPORATED Practical Radio Engineers home study courses of radio and TV engineering are recognised by the trade as outstanding and authoritative. Moderate fees to a limited number of students only. Syllabus of Instructional Text is free. "The Practical Radio Engineer" journal, sample copy 2/- 6,000 Alignment Peaks for Superhets, 5/9. Membership and Entry Conditions Booklet, 1/-, all post free, from the Secretary, I.P.R.E., 20, Fairfield Road, London, N.8.

HOME BOAT BUILDING

BUILD YOUR OWN BOAT this winter! Plans, Kits, or completed Craft, Canoes, Dinghies, Speedboats; s.a.e. Wyvern Boats (M), Milborneport, Sherborne, Dorset.

HOLIDAY ACCOMMODATION

TOURING HOLIDAYS. "Bed and Breakfast in South & South-West England"—1957. Wonderful new enlarged edition describing recommended Inns, Hotels, Farms, Guest Houses, etc. Features include Garages, Places of Historical Interest, Suggested Routes, Maps and Illustrations. 3/6 (postage 3d.). Herald Handbooks, 3, Teevan Road, Croydon.

FIBRE GLASS

BONDAGLASS TRIAL PACK, 9/6. Car Body Repair Kit, 15/-, Full instructions. S.A.E. for price list and gen sheet on car body repair and construction. Compare our prices. Buy what you want from the people who manufacture with fibreglass. Bondaglass, 40A, Parsons Mead, Croydon.

EDUCATIONAL

MERCHANT NAVY Radio Officer Cadet Training School. World travel and adventure overseas. Brook's Bar, Manchester.

LEARN IT AS YOU DO IT—we provide vital practical equipment combined with instruction in Radio, Television, Electricity, Mechanics, Chemistry, Photography, etc. Write for full details to E.M.I. Institutes, Dept. PM47, London, W.4.

FREE! Brochure giving details of Home Study Training in Radio, Television, and all branches of Electronics. Courses for the Hobby Enthusiast or for those aiming at the A.M.Brit.I.R.E., City and Guilds, R.T.E.B., and other Professional examinations. Train with the college operated by Britain's largest Electronics organisation. Moderate fees. Write to E.M.I. Institutes, Dept. PM28, London, W.4.

TOOLS

SEND FOR FREE LIST new Drills, Taps, Dies, Reamers, King. 152, Halway Street, Sidcup, Kent.

MISCELLANEOUS

THE BENDELLE CHART solves bend allowance problems and slide rule type calculations, 7/6, post free. Whitaker Enterprises, 233, Pear Tree Avenue, Bitterne, Southampton.

BUILD YOUR OWN REFRIGERATOR, all components available at reasonable prices. Frigidaire flowing cold units, £5; small units, Kelvinator, etc., £4; 1 h.p. heavy duty Motors, £3; Chrome Cabinet fittings, new, £1; money back guarantee; s.a.e. for list and schematic diagram. Wheelhouse, 13, Bell Road, Hounslow. (Phone: Hounslow 8749.)

RUBBER MOULDS for Plaster Ornaments, Wallplaques, etc. Sample and list, 4/11; trade enquiries invited. Castmoulds (Dept. M), 43/45, Waller St., Hull.

"FORTUNES IN FORMULAS," 900-page American book of formulae. American technical hobby and other books covering every interest. Stamp for lists. Herga Ltd. (Dept. P2), Hastings.

AQUALUNG and Compressor Equipment, Ballraces and Miscellaneous Items. Lists 2d. Fryce, 157, Malden Road, Cheam.

STEAM CARS, Boats and small stationary Power Units are described in "Light Steam Power." Your copy and comprehensive illustrated lists of drawings and castings for 3/6. "Light Steam Power," Kirk Michael, Isle of Man, U.K.

MODEL BOATS

Plans : Kits : Engines : Etc.

4d. in stamps for Lists.

LAWRENCE MODEL SHOP
106, LAWRENCE ROAD,
LIVERPOOL, 15.

**ANNOUNCING THE
OUTBOARD CLUTCH-
BRAKE**

This unit when fitted in place of normal solid pulley on The Electric Motor shaft saves the continual starting and stopping of the motor. When the clutch is operated a smooth powerful brake is simultaneously applied to the pulley which is integral with the unit. Fits on any motor shaft 1/2" or 3/4" dia. up to 7/8" b.p.



Suitable for

- ★ MYFORD
- ★ SHAPERS
- ★ SPECIAL MACHINES
- ★ BOXFORD
- ★ SOUTHBEND etc.
- Fully Guaranteed
- Price £5.19s.0d. carriage extra, or 19/- Deposit and Five instalments of £1.
- Details S.A.E.
- WANSTEAD SUPPLY CO.**
- 30, The Broadway, Woodford Green, Essex.

**GENERAL CERT.
OF EDUCATION**

THE KEY TO SUCCESS & SECURITY

Essential to success in any walk of life! Whatever your age, you can now prepare at home for the important new General Cert. of Education Exam., on "NO PASS—NO FEE" terms. You choose your own subjects—Educational, Commercial or Technical. Recently announced big extension of subjects gives everyone the chance to get this valuable Certificate.

SEND FOR FREE 136 PAGE BOOK

Full details of how you can obtain the General Cert. are given in our 136-page Guide—Free and without obligation. Personal advice on request. Write today, School of Careers, Dept. 180 29-31, Wright's Lane, London, W.8.

"NO PASS—NO FEE"

**ROGERS 31 NELSON ST.
SOUTHPORT**

- 5in. Rubber Sanders, 1/4in. drive. 5/-
 - Abrasive Discs, 5in. Ass'd. doz. ... 3/6
 - Terminal Blocks, 12-way ... 1/3
 - Generators, D.C., 6 v., 12 v., 250 v. 12/6
 - Motorised Pumps ... 6/9-
 - Thread Gauges, 28 arms ... 4/8
 - Whitworth Screws, 14 Ass'd. ... 5/8
 - H.S. Drills, 12 Assorted, to 48 ... 4/6
 - Fibre Washers, 144 Assorted ... 3/6
 - Meter Rectifiers, A.C. to D.C. ... 3/9
 - Self Tap Screws, 100 Assorted ... 3/-
 - Copper Rivets, 12 doz. Assorted ... 1/4
 - Saw Bench Toys, with ball race spindle, pulley, etc., 18in. x 10in. 52/8
 - Rectifiers, 6/12 v. at 1 amp. ... 7/6
 - Meters, 0-15 v. or 0-25 M.C. ... 10/6
 - Air Jacks, 5in. stroke ... 17/6
 - Boost Gauges for Car Use ... 6/8
 - Winker Units, 6 or 12 volt ... 6/8
 - Circular Saws, 6in., 11/8; 7in., 13/8 etc.
 - Races, Belts, Valves, Pulleys, Pumps, etc.
- May we send our free list of hundreds of interesting items? Stamp please.

**32-page Booklet on
STEAM
FOR
PROCESS**

The Bulletin "Steam for Process" explains in clear words and pictures, most of the things an engineer ought to know about the use of steam for heating and process purposes. Copies free on request.

SPIRAX-SARCO LTD.
(TECHNICAL DEPT.)
Cheltenham, Glos.

SWISS MUSICAL MOVEMENTS

One tune, 18 teeth 18/- ea. Also ex-stock 1 & 2 tune 22 teeth; 1 & 2 tune 28 teeth; 1 & 2 tune 36 teeth; 1 & 2 tune 41 teeth. Ballerina THORENS and Miniature Jewel movements. Solid Walnut box kits 21/- each. Jugs, Jewel boxes, Toys and Chaset Kits. Command Performance movements by REUGE ARE FULLY GUARANTEED and have Cast Iron bases.



Also full range of Timex Watches now available. Trade enquiries also invited. Electric movements now in stock.

FREE Send for free 12 page brochure giving full details to Dept. P.M.3. (Enc. 2d. stamp for return Postage.)

METWOOD ACCESSORIES
65 CHURCH ST., WOLVERTON, BUCKS
Tel.: Wolverton 3028

**Wolf Cub
ELECTRIC DRILL**

ONLY **£5.17.6**
or 8/- deposit and 6 m'thly pmts of 20/6.

This wonderful Electric Drill is also the power unit for ALL Cub equipment. Drilling capacity: Mild Steel 1/4"; Hard Wood, 1/2"; with 210 watts input on full load. Complete with 1/4" three-jaw chuck and Allen key and 5ft. of cable. TV Suppressed. State Voltage. ALSO Home Workshop Outfit (drill, saw, lathe, sanding and polishing kit). £17.10.0 or 40/- deposit and 8 monthly payments of 44/-.

Send for Illus. Brochure of Wolf Cub equip.

TOOL CABINET

Keeps tools safe and tidy

9/- down

In heavy gauge steel, this Tool Cabinet has four graduated drawers, spring lock and key, carrying handle. Finished olive green. Overall size: 16 1/2" x 8" x 10 1/2". Front forms convenient tray when open. Safe, strong, good value at 60/-, 9/- down and 4 monthly payments of 14/-.

Send for FREE list of other Bargains.
BARGAIN DISTRIBUTORS, Dept. 16, 5 SILVER STREET, LUTON

MAKE A RADIO

NO SOLDERING—only a screwdriver and pliers required. 10 designs to choose from—send S.A.E. for complete list.

"WINNER" crystal set. Only 6 screws to fit. Kit of parts with building instructions only 12/6 post free. Building instructions alone, 1/-.

"CONQUORER" 1-valve set. 15 screws to fit. Receives dozens of home and foreign stations. Kit, 22/6 post free, valve and batteries, 15/6 extra. Building instructions alone, 1/6.

Send P.O. 1/-, 1/6, 12/6, 22/6 or 38/- to
BLANCHARD'S RADIO
(Dept. M2),
13, Gainford Gardens, Manchester, 10.

CHEMISTRY APPARATUS

Send 3d. stamp for COMPLETE PRICE LIST

Booklets:
"Experiments" 1/2
"Formulae" 1/2
"Home Chemistry" 2/3
Post Paid.

BECK (Scientific Dept. A)
60 HIGH STREET,
Stoke Newington, London, N.16

23

CIRCUITS in our LATEST HANDBOOK, "THE HOME CONSTRUCTOR," including:

- ★ BATTERY CHARGER—Details for building a CHEAP charger for your car battery.
- ★ T.R.F. SETS, Amplifiers, Feeder Units, Test Equipment, etc.
- ★ SUPERHETS.—Full constructional details, supra-simplified diagrams for building a variety of superhets.
- ★ COIL PACK.
- ★ CAR RADIO.
- ★ B.F.O. UNIT.
- ★ I.F. STAGE.
- ★ MAGIC EYE, Full Constructional Details.
- ★ RADIOGEN.—Pages of information, Resistance Colour Code, Formulae, and "know-how."
- ★ CATALOGUE.—Profusely illustrated price list of components. All at 2/6 (plus 3d. post). Send for your copy to-day!

SUPACOILS (Dept. P.M.3.)
101, Markhouse Road, London E.17
Telephone: KEY 6896.

GOVERNMENT SURPLUS BARGAINS

GEARBOXES—Similar to those described in "P.M." (Aug.) for Electric Mixer. Each 10/-, post free.

GEARBOXES—As above, but complete with 200/250 v. A.C./D.C. Motor. Each 28/6, post free.

TRIPODS—Unused, 38in. long, only 5 lb. wt. Immensely strong. Carrying sling. Brass cap easily adapted to camera, etc. Each 12/6, post 2/6.

ASTRO COMPASS MK. II—As described in "P.M." for Theodolite and Camera Pan/Tilt Head. Each 17/6, post 2/-.

LANDING LAMP MOTORS—12/4V. D.C. 20/30 v. A.C. 2 amps. 1/4in. shaft. Each 12/6, post 1/6. Similar type motor with gear and quadrant as described for SELF-OPENING GARAGE DOORS "Prac. Motorist" Aug. '54 (copy of article with motor if desired), 25/-, post 1/6.

TRANSFORMERS—Input 200/250v. A.C. Output tapped for 3, 4, 5, 6, 8, 9, 10, 12, 15, 18, 20, 24, 30v. A.C. Max. 2 amps. Excellent for above motors, 21/-, post 1/-.

RECTIFIERS—Full wave, Max D.C. output 30v. 2 amps. 21/-, post 1/-.

CAR HEADLAMP or SPOTLIGHT—Brand new, 6in. dia. Double contact holder for "main/dip" or spot. Black finish. Normal single hole fixing. Each 25/-, post 2/-.

Send 3d. stamps for list of Motors, Telephones, Transformers, Pumps, Lamps, etc., etc. Hundreds of Bargains.

MILLIGANS
24, Harford Street, Liverpool, 3.
Money Back Guarantee.

Price £11 10s. 0d. Carr. Extra

The 'Adept' Bench Hand Shaper

Length of 1 stroke 7 of 1/2 in. 3 1/2 in. No. 2 R.H. Shaper, 6 1/2 in. stroke. Price £20 17s. 8d. Also Power Driven—Extra

Ask your dealer Manufactured by **F. W. PORTASS MACHINE TOOLS, LTD.**
ADEPT WORKS, 141a, NICHOLSON ROAD, HEELEY, SHEFFIELD, 8

The "SUPER-ADEPT" LATHE 1 1/2in. centres, 6in. between centres.

Price £7 0s. 0d.

A good Range of Accessories is available.

Postage and packing 4/- (U.K.). The "Adept" 2 1/2in. dia. B.S.F. 4-Jaw Independent Chuck, Reversible Jaw, 47/6.

3 1/2in. LATHES—IMMEDIATE DELIVERY



JAGROSE 3 1/2in. LATHES, 16in. between centres. Sliding, surfacing, and screw-cutting. Compound slide-rest, set over tail stock. Hollow mandrel. With set of screw-cutting gears.

£32 10 0 each or 110/- deposit and 8 months at 77/6 (carr. extra).

3 1/2in. Heavy Duty, 265 0 0. 4 1/2in. Dreadnought, motorised, with stand, £158 0 0.

ALL LATHES AVAILABLE ON EASY PAYMENTS

JAMES GROSE LTD.
379 EUSTON RD., N.W.1.

SPECIAL OFFER

G.E.C., B.T.H. & WESTINGHOUSE GERMANIUM CRYSTAL DIODES

1/- each. Postage 2 1/2d.

Diagrams and three Crystal Set Circuits Free with each Diode.

A large purchase of these fully GUARANTEED diodes from the manufacturers enables us to make this attractive offer.

COPPER INSTRUMENT WIRE ENAMELLED, TINNED, LITZ, COTTON AND SILK COVERED. All gauges available.

B.A. SCREWS, NUTS, WASHERS, soldering tags, eyelets and rivets. **EBONITE AND BAKELITE PANELS**, TUFNOL ROD, PAXOLIN TYPE COIL FORMERS AND TUBES. ALL DIAMETERS.

Latest Radio Publications. SEND STAMP FOR LISTS

CRYSTAL SET INCORPORATING THE SILICON CRYSTAL VALVE. Adjustable Iron Cored Coil. RECEPTION GUARANTEED. Polished wood cabinet, 15/- post 1/3. A REAL CRYSTAL SET NOT A TOY

POST RADIO SUPPLIES
33 Bourne Gardens, London, E.4

PORTABLE TEST PANEL

for workshop or laboratory use

Ranges (AC & DC)

- 0-30 mA
- 0-10v, 0-25v
- 0-500v
- 0-10,000 ohms
- Size 8 1/2" x 5 1/2" x 2"

light and portable prods.

Price £6 10. 0 (incl. post/pkg.)

Order now from—
E.M.I. Institutes, Dept. T.P.32, London, W.4

RATCHET & REVOLUTION COUNTERS

PLEASE ASK FOR CATALOGUE

Instrument Division **B. & F. CARTER & Co., Ltd., Bolton 5**

ACCURATE HARDHITTING Webley AIR PISTOLS

AIR RIFLES - ACCESSORIES

Write for catalogue **WEBLEY & SCOTT LTD.**
106, WEAMAN ST., BIRMINGHAM 4, ENGLAND



Letters to the Editor

The Editor Does not Necessarily Agree with the Views of his Correspondents

Space Visitors

SIR,—In your issue of January, 1957, appears a detailed article on space visitors by *Theorist*. He makes, in my view, some misleading statements.

The face of Venus away from the Sun when at perihelion is *not* at a temperature lower than *anywhere* else in the Solar system (column 1, page 203).

The discussion of Jupiter's radio emission is quite misleading in the context of space visitors. The phenomena recorded so far are thought to come from violent atmospherics. It is not valid to the discussion.

Why should the finding of ice caps on Venus disprove the existence of hot arid wastes and dust storms? (column 3, page 204). A planet can have ice caps, desert and dust without much trouble, witness the little-known planet Earth.

Mars does *not* possess oxygen (top line, column 1, page 207). *Theorist* says it does! If he will read that most erudite work "The Atmospheres of the Earth and Planets," a Symposium sponsored by Yerkes Observatory and edited by the eminent Gerard P. Kuiper, he will read that there is no ozone layer owing to the absence of oxygen in concentration. Vaucouleurs, the expert on Mars, says "a long search at Mount Wilson observatory has failed to detect any trace of oxygen in the Martian atmosphere."

Theorist says the Martian polar caps are *not* areas of hoar frost. He thinks they are composed of much more solid material (column 1, page 207). Kuiper reports that they are H₂O frost. Vaucouleur reports that Kuiper worked with a spectroscope on the 82in. McDonald reflector and obtained infrared spectra showing the caps to be frozen water and that Dollfus has actually reproduced the same amount of polarized light as comes from the Martian Caps by evaporating a thin layer of white frost at low pressure and temperature under an electric arc.

Theorist's assumption that vigorous plant life occurs on Mars and the "logical" deduction that animal life is also present is quite untenable on the evidence. The plant life (if it is in fact plant life) is of a very lowly order; lichen or algæ. The climatic conditions are, however, so severe it is reasonable to question even their survival. The night temperature is 70 deg. below zero F. The air is terribly dry.

So much is said of the canals that it must be pointed out that most reliable observers do not believe they exist. *Theorist's* "having won their water supply from the frigid polar regions, etc." is a most misleading conception. No astronomer has ever shown them to contain water and the word canal is a misnomer based on the Italian word "canali" used by

Schiaparelli, not for canals as we know them, but to mean simply fine markings.

Finally, it must be pointed out with as much cogency as possible that evolution is not proven

even here on Earth. Only in England and America are we scientifically frustrated by Darwin's dead hand. Let *Theorist* read the erudite work "Is Evolution Proved?" by Dewar and Shelton, Hollis & Carter, 1947. Let him read Vol. 4 Encyclopédie Française on "Life," written by Prof. Lemoine of the French National Museum of Natural History, where he says "We have then to admit, with the majority of zoologists, that evolutionism, whatever be its form, no longer satisfies the intellect." There is no suggestion—to my mind—that "the life impulse is no frail transient manifestation of nature" as *Theorist* puts it. On the contrary, it would seem to be a very frail and delicate thing. To quote Eddington: "In the main the universe is antiseptic, too hot or too cold." His suggestion that the existence of water *ipso facto* means conscious life forms and tissue colloids is in complete opposition to our knowledge that highly diversified fauna on Earth appeared *per saltum* in the Cambrian strata.—FRANK W. COUSINS, F.R.A.S. (Greenford).

SIR,—The past two articles in the December and January issues on F/S and the possibility of life on other worlds were most interesting.

Further to this subject, on December 15th, 1956, it was reported on the seven o'clock News on the Light Programme of the B.B.C. that Dr. Slipher, the astronomer who is in charge of the observations of Mars, had stated that the canals of Mars were real and constructed by intelligent beings, who may now be extinct, and that one such canal was 1,500 miles long and uniform. This statement will be bound to cause people to think deeply, and they may well ask, are our calculations quite correct and is our assumption of the non-existence of other life (human) in our Solar system too dogmatic?

There are, on our own Earth, people living under atmospheric conditions quite different to our own. Not long ago during a sports meeting in Mexico, most of the foreign competitors collapsed during their races, and had to be revived with oxygen. The Mexicans had no trouble at all, but it was some time before the foreigners could get used to the different atmosphere in Mexico.

In a recent TV broadcast it was stated that Indians in South America were moved from the hills to the lower plains, a drop of 12,000 ft. They were medically examined before and after their change of abode because of the effect of their change of atmosphere, and in case the difference in breathing at 12,000 ft. up in the hills, and breathing at the lower level, would affect their health.

Some of our boxers while fighting in South Africa have experienced the same difficulty. In many parts of the world people live at

great heights without difficulty, but we would need some considerable time to adjust our lungs to such conditions. When Hilary and Tensing climbed Mount Everest they were able to breathe at the top without oxygen, although for only a short while, but they were able to breathe. The same principle applies to greatly varying degrees of heat on this Earth.—R. W. J. ANSTEE (Bristol).

SIR,—On reading the article "Space Visitors," in your December issue, I noted with great interest the strong resemblance between the description of a "Saucer" as described by F. O. Bullivant and the description I gave you a year or so back of the sighting which was witnessed by my wife and self in the spring of 1942.

You asked me if I could describe the shape of the object, and my reply was that it was so bright and dazzling that to assess a shape was impossible. The words I used were "it shone as brightly as the reflection of sunshine off the chromium fittings of a motor-car," which agrees with Bullivant's description.

Another feature of its movements which I then gave and which I have since found almost invariably appears through all the accounts of "Saucer" sightings, is the almost instantaneous right-angle turn.

I observed these features at a time when talk of "Saucers" had not even been hinted at. I do not pride myself on being an outstanding observer, but with the years of experience I have had in astronomical pursuits, I feel I can claim to know when an object falls into any of the classes which would place it as one hitherto known to the observing astronomical world. The object which I described to you certainly was outside anything I had ever seen before, nor can I suggest an explanation of its composition or origin.—C. J. WILLIAMSON (Shetland).

Will Steam Power Return?

SIR,—"Will Steam Power Return?" I hope so and cannot agree more with your comment in the editorial, January issue, "This is a topic which should be ventilated." If half the money which has been spent on the development of the petrol engine had been spent on light steam engine development, road travel in this country to-day would not be so hampered by the fuel shortage.

I feel that the building of a steam car is well within the scope of the average engineer, with a 6in. screw-cutting lathe and a welding plant, and I intend to attempt one as soon as time permits.

The type of vehicle I have in mind is just a simple straightforward job with no "automatics" at the start (these could be added later). It will be a twin-cylinder engine, 2½in. bore by 4½in. stroke, geared at about 1½ to 1 down to the back axle, and with Stephenson link motion and piston valves.

The boiler could be either of the flash type or water tube, such as the Bolsover Express, Corner Tube or Sentinel type, adapted for solid fuel burning, and an oil burner for starting up from cold. Working pressure

PARKER'S SHEET METAL FOLDING MACHINES. HEAVY VICE MODELS

No. 1 (illustrated) Capacity, 18 gauge mild steel x 3ft. wide. 3ft. model, weight 56lb., £6/5/-, carr. 10/- 2ft. model, weight 22lb., 65/- 18in. model, weight 18lb., 65/-, carr. on small models 4/- If with attachments, 5/6.

No. 2. Capacity, 18 gauge mild steel x 2ft. wide.

No. 3. Capacity, 16 gauge mild steel x 18in. wide.

End folding attachments for Radio Chassis, Tray or Box making, are supplied if required.

Attachment angle for 3ft., 3/6 per ft. Small models 2/- per foot.



Machines guaranteed. Send for details.

A. B. PARKER WHEATCROFT WORKS, WELLINGTON STREET, BATLEY, YORKS. Tel.: Batley 426

SAVE ON REPAIRS WITH GLASS FIBRE

Kit I—18/6 Kit II—28/6 Kit III—33/6
Postage 2/-
Kits for Cars, etc., £9-10-0, £15-10-0, £20-10-0

These kits carry a comprehensive range of materials, with full instructions to suit all forms of car body repairs and model making.

"Glass Reinforced Plastics" Booklet, 1/6d.

WESTPOLE MOTORS LTD.

Westpole Avenue, Cockfosters, Barnet, Herts. Barnet 3615 & 9474.

Build up with Pelmanism NOW

A FEW minutes a day for a week and your mind will be tidy and your purpose sure. In three weeks habits will be formed which will make your will strong, concentration easy and recollection of useful facts and material automatic and certain.

IF you are amongst the many who have completed the Pelman Course we urge you to read once more the lessons and personal notes sent to you. Lessons 2 and 3 should be read immediately so that you will recall the lift to your courage which came with the fixing of an aim and the enlargement of your power to do things effectively.

IF you are now going through the Pelman Course we would like you to send in your progress work sheets regularly and so get the momentum which continuity gives.

IF you are not yet a Pelmanist but have had a copy of "The Science of Success," will you please read it again? If you have not had a copy we shall be happy to send you one.

The Pelman Training is scientific, precise and individual. It will help to make your efforts immediately fruitful, at work, socially, and in your leisure time.

THE PELMAN INSTITUTE
Scientific Development of Mind, Memory and Personality.

"The Science of Success"
The Pelman Course is simple and interesting and takes up very little time. The books are printed in a handy pocket size, enabling you to study them in spare moments during the day. You can enrol on the most convenient terms. The Course is fully described in "The Science of Success" which will be sent, gratis and post free, on application to:

PELMAN INSTITUTE.
130, Norfolk Mansions, Wigmore St., London, W.1.
WELbeck 1411.
Established over 60 years.

PELMAN(OVERSEAS) INSTITUTE: DELHI, 10 Alipore Road. MELBOURNE, 396 Flinders Lane. DUBLIN, Naval Bank Chambers (P.O. Box 1489). PARIS, 176 Boulevard Haussmann. AMSTERDAM, Prinsengracht 1021.

HOW TO LEARN LANGUAGES
The Pelman Languages Institute teaches French, German, Spanish and Italian without translation. The method is explained in four books, one for each language. Write for the book that interests you and it will be sent, together with a specimen lesson, gratis and post free.

Pelman Languages Institute,
130, Norfolk Mansions, Wigmore Street, London, W.1.

500-WATT ELEMENT

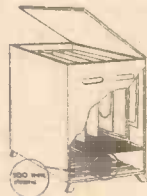

Totally enclosed in metal case. Size approx. 2 1/2 in. x 4 in. x 4 in. These elements are ideal for airing cabinets or similar devices, suitings A.C. or D.C. mains—200-250 v.

THERMOSTATS

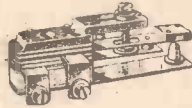

Useful for the control of appliances such as convector, glue-pots, vulcanisers, hot plates, etc. Adjustable to deg. F. 1; amp., 3 6; 5 amp., 8 6; 2 amp. QMB, 5 6; 15 amp. QMB, 15 -.

MULTI-SPEED MOTOR

Works off A.C./D.C. mains; fitted with gear-box gives any speed from 1 r.p.m. to 22,6, post and packing 1 6.

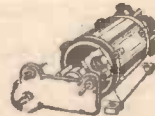

MULTI-METER KIT

Parts suitable for making a multi-meter to measure volts, milliamperes and ohms. Kit containing all the essential items including moving-coil meter, resistors, range selector, calibrated scale, etc., etc., is only 15/-, plus 1/- post and packing.



CONNECTING WIRE



P.V.C. covered in 100ft. coils—2/9 a coil or four coils different colours 10/-, post free.

CLOCK CASE



Also suitable for barometer or other instrument. Nicely polished. Price 4/6, post and packing 1/6. Clock numerals to suit these cases etched on metal, 2/6.

FREE THIS MONTH

To all "Practical Mechanics" readers who send S.A.E. we will present free a copy of our booklet: "Making An Electric Blanket."

THE SKYSEARCHER

An all mains set for 19/6



This is a 2-valve plus-metal rectifier set useful as an educational set for beginners, also makes a fine second set for the bedroom, workshop, etc. All parts, less cabinet, chassis and speaker, 19/6. Post & ins. 2/6. Data free with parts or available separately 1/6. 3-valve battery version also available at the same price.

MINIATURE MOTOR

Size only 2 1/2 in. long by 1 1/2 in. diameter—American made—laminated poles and armature—intended for 220-volt D.C. but O.K. on lower D.C. voltages and A.C. mains, through step-down transformer—price 10/6, post, etc., 2/-.



SUPPRESSOR CONDENSER



Stop your drill! or other appliances interfering with your or your neighbours' radio or television. Simple instructions given. 2/6 each, 24/- dozen.

UNBREAKABLE GLASS PANELS

Size 10 1/2 x 9 1/2—parcel of five panels.

8/6

Post free.

19/6 AMPLIFIER

Post 2/6



Powerful three-valve A.C. Mains amplifier, ideal for dances, parties, etc. Complete less chassis cabinet and speaker (available if required)—data 1/6 (free with parts).

ELECTRIC BLANKET WIRE

Waterproof P.V.C. covered, so blanket washable. 16 1/2 ohms per foot—1/6 per yard. 14 yards, ideal for average blanket, 2/- post free.

12in. TV. CABINET—15/-

We are offering these at less than the cost of the plywood they contain. If not wanted for TV, many useful items can be made—record storage cabinet, H.F. loud-speaker case, book case, etc., etc. Price 15/-, carriage 3/6.

TV. COMMERCIALISING OUTFIT

Do it yourself—it's really quite easy. You will manage it in an evening and we guarantee **SUCCESSFUL RESULTS OR MONEY BACK**. Our parcel contains: I.T.A. Aerial, 36ft. I.T.A. Down Lead, I.T.A. B.C. Interference Eliminator, I.T.A. Converter. A special bargain price for all the above items if bought together is £9.10.0. Or £1.10.0 down and 8 monthly payments of 2/- Post & ins. 4/6. Illustrations 1/6.



DON'T BE CAUGHT LIKE THIS



CAR STARTER CHARGER KIT

All parts to build 6- and 12-volt charger which can be connected to a "flat" battery and will enable the car to be started instantly. Kit comprising the following:
Mains transformer ... 22/6
5-amp. rectifier ... 1/6
Regulator Stud Switch ... 3/6
Resistance Wire ... 2/-
Resistance Former ... 2/6
Mains on/off Switch ... 2/6
6-5 amp. Moving Coil Meter ... 12/6
Constructional Data ... 1/6
or if bought all together price is 62/6, plus 2/6 post and packing.

ELECTRONIC PRECISION EQUIPMENT LTD.

Post orders should be addressed to Dept. 1, Sutton Road, Eastbourne.

Personal shoppers, however, please call at:
42-48, Windmill Hill, Ruislip, Middx. Phone: RUISLIP 5780—Half day, Wednesday.
152-3, Fleet Street, E.C.4. Phone: FLEET 2833—Half day, Saturday.
29, Strand Green Rd., Finsbury Park, N.4. Phone: ARCHWAY 1049—Half day, Thursday.
249, Kilburn High Rd. Phone: MAIDA VALE 4921—Half day, Thursday.
266, London Rd., Croydon—Half day, Wednesday.

TRADE NOTES

Comb Jointing Attachment

MADE by S. N. Bridges & Co. Ltd., Bridges Place, Parsons Green Lane, London, S.W.6, and primarily intended for use with the Bridges Home Workshop Equipment, this latest attachment may be used, by means of an adapter, with any other make of sawbench up to 7in. diameter. It operates with a single circular saw blade to produce angle or spliced joints in timber, plywood, hardboard or plastics. It will comb any width of material. The joints are self positioning and no marking out is required. The attachment is accurate enough to produce joints which will fit without glue.

The retail price of the comb jointing attachment is £3 9s. 6d., including an adapter for a specific saw bench. When ordering, the name of the saw bench should be mentioned.



Bridges comb jointing attachment.

New Cycle Town Lamp

THE Lucas "Minilamp" is a new auxiliary cycle lamp that is now available for the British home market. Moulded in hard plastic, with a separate diakon lens, this small, light-weight lamp uses only a low current consumption providing sufficient light for town riding.

Designed for mounting on the mudguard with a one-screw fixture, the "Minilamp" will operate from either a battery or dynamo.



The Lucas "Minilamp."

Priced at 5s. (less bulb), it is manufactured in a variety of colours: blue, yellow, grey, green, red, black or white.

Cylindrical Grinding Machine

FROM the Myford Engineering Co Ltd., Neville Works, Beeston, Nottingham, we have received details of the Myford M.G.12 Precision Cylindrical Grinding Machine, which is intended for production work up to 3in. diameter or 12in. long and is currently being used in the manufacture of

tools, gauges, fuel injection components, instrument parts, etc. The precision obtainable is such that, in the hands of a skilled operator, tolerances can be held to .00025in. Details of the features of this machine and attachments and accessories are available from the makers at the above address.

Aquarium Heater Replacement Service

THE firm of Warburton & Co., 78, Bredbury Green, Romily, Stockport, Cheshire, specialised in the repair of aquarium equipment and from them we have received details of a unique replacement service. By discontinuing individual repairs to heaters, pooling the unserviceable items received, adopting a standard size and form of repaired product, and using only such old parts as lend themselves to the standard form, they are able to produce reconditioned heaters, as shown in the photograph, at 5s. each, carriage paid. These are sold only in part

exchange for broken heaters, but the size, make or condition of the latter are immaterial.

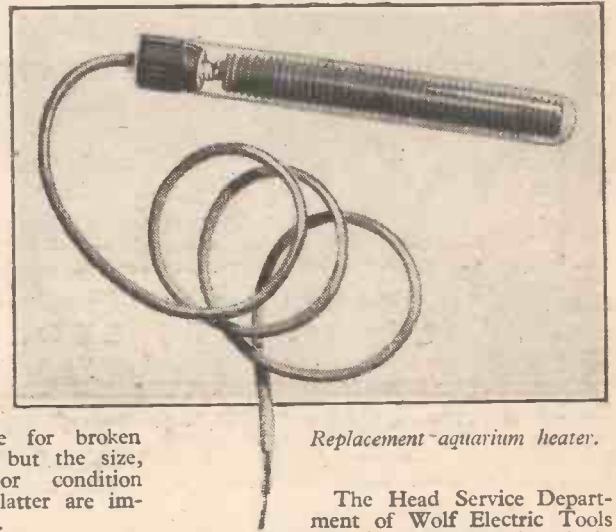

Replacement aquarium heater.

The Mini Compressor

THIS is a universal electric motor and single cylinder compressor, assembled in one compact unit, delivering 1/2 cu. ft./min. and operating on 220/250 volts. The unit is intended for use by cycle and car owners and, from flat, will inflate a cycle tyre in 25 seconds and a car tyre in 4 minutes. It delivers air at more than 90lb. per sq. in., is 6 1/2 in. high and 6 1/2 in. diameter and weighs 7lb. The compressor unit, complete with flex and tyre connector costs £13 5s. A dial pressure gauge, available as an optional extra costs £1 19s. and a spray gun with a 12ft. rubber air line £2 17s. The makers are Gennar Ltd., 99, Old Street, London, E.C.1.

Shoe Repair Set

ABOOT and shoe repair set has now been added to the range of Wolf portable electric power equipment. The kit, which should be used in

conjunction with the Cub drill and bench clamp, consists of a rotary rasp, a rotary edging iron, an arbor, a bristle brush and wire scratch brush and sanding drum assembly together with six abrasive bands. In addition



Wolf shoe repair kit.

there are two sticks of heel ball wax (black and brown) and two polythene bottles of liquid edge finish in the same colours. Price £2 17s. 6d.

The Head Service Department of Wolf Electric Tools Ltd. has moved and tools in need of service should be addressed to Wolf Electric Tools Ltd., Head Service Department, Newlon Works, off Stanlake Villas, Stanlake Road, Shepherds Bush, London, W.12.



The "Mini" compressor.

Your Queries Answered

Ceramic Colours

WHERE can I obtain information on "body stain" and "underglaze" colours for pottery, please? I have a well equipped laboratory at my disposal.—G. A. Strand (S.W.6).

THE whole subject of ceramic glazes and colorations is a very large and complex one and we can only refer you to textbooks in which, we think, you will find the information which you seek. Such books should be available in any good reference or technical library. The following volumes may be of particular interest to you:

- H. Wilson: Ceramics: Clay Technology.
 - C. F. Binns: The Potter's Craft: A Practical Guide for the Studio and Workshop.
 - A. B. Searle: The Clay-worker's Handbook.
 - A. B. Searle: Ceramic Industries Pocket-book.
 - H. and D. Wren: Handcraft Pottery for Workshop and School.
- In addition you will probably be able to obtain one or two practical handbooks on pottery and ceramic colouring from Dryad Ltd., St. Nicholas Street, Leicester.

Re-colouring Snooker Balls

PLEASE inform me how I can re-colour a set of pure ivory snooker balls which have lost their colour.—B. A. Wheelwright (Bournemouth).

REMOVE as much as possible of the existing colour by means of warm methylated spirit then polish the balls with a paste of whiting and water, and immerse them for about five minutes in a mixture of one part hydrochloric acid and 20 parts of water. This dilute acid treatment extracts the thin film of gelatine from the surface of the bone or ivory. The balls are then immersed in a cold dye solution which is heated by means of a water-bath, slowly, to near boiling-point. At this temperature the balls should remain for about half an hour after which they may be removed and rinsed. After drying they should be rubbed with a little wax polish. Any water-soluble dye may be used, the correct strength being about six parts (by weight) of dye dissolved in 90 parts of water, together with two parts of Epsom-salt.

Recovering White Lead

I HAVE some white lead (in a small keg) which is some 10 years old and has gone hard because of neglect. Is there a method whereby it could be made usable as paint again, or is it of no use at all?—R. Hanny (Harrow).

WHITE lead will keep for any length of time in the dry, unmixed state, but it is often made up into an oil paste with linseed or other drying oil. What happens here is that the oil oxidises and becomes hard, so that the whole mass of material welds together.

In your case, if the top layer of material has heavily darkened, chip it away until you get to the whiter material underneath. Then dig out the rest of the material and macerate it into mortar consistency with paraffin. Spread it out to allow the paraffin to evaporate, then grind it as fine as you can. The resulting white or creamy-white material will be quite suitable for paint-making provided that you grind it finely enough.

Even the material which you reject—the discoloured stuff—can be put to a use. Mix it with linseed oil into a heavy paste and then

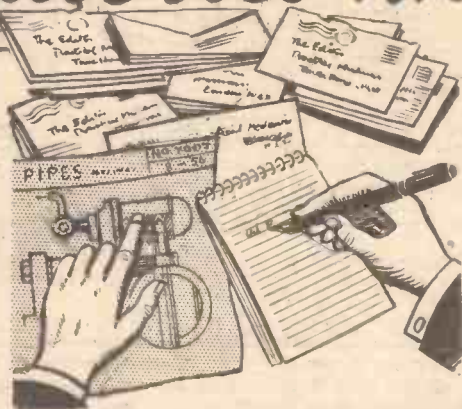

QUERY SERVICE RULES

A stamped, addressed envelope, a sixpenny, crossed postal order, and the query coupon from the current issue, which appears on the inside of back cover, must be enclosed with every letter containing a query. Every query and drawing which is sent must bear the name and address of the reader. Send your queries to the Editor, PRACTICAL MECHANICS, Geo. Newnes, Ltd., Tower House, Southampton Street, Strand, London, W.C.2.

use it for making pipe joints, etc. There is no need for any of the stuff to be wasted.

You will remember, we hope, that white lead is poisonous. It is a cumulative poison. This means that if small amounts get into your system they tend to be stored up therein until

THE P.M. BLUE-PRINT SERVICE

12FT. ALL-WOOD CANOE. New Series. No. 1, 4s.*

10-WATT MOTOR. New Series. No. 2, 4s.*

COMPRESSED-AIR MODEL AERO ENGINE. New Series. No. 3, 5s. 6d.*

AIR RESERVOIR FOR COMPRESSED AIR AERO ENGINE. New Series. No. 3a, 1s. 6d.

"SPORTS" PEDAL CAR. New Series. No. 4, 5s. 6d.*

F. J. CAMM'S FLASH STEAM PLANT. New Series. No. 5, 5s. 6d.*

SYNCHRONOUS ELECTRIC CLOCK. New Series. No. 6, 5s. 6d.*

ELECTRIC DOOR-CHIME. No. 7, 4s.*

ASTRONOMICAL TELESCOPE. New Series. Refractor. Object glass 3in. diam. Magnification x 80. No. 8 (2 sheets), 7s. 6d.*

CANVAS CANOE. New Series. No. 9, 4s.*

DIASCOPE. New Series. No. 10, 4s.*

EPISCOPE. New Series. No. 11, 4s.*

PANTOGRAPH. New Series. No. 12, 2s.*

COMPRESSED-AIR PAINT SPRAYING PLANT. New Series. No. 13, 8s.*

MASTER BATTERY CLOCK.* Blue-prints (2 sheets), 4s. Art board dial for above clock, 1s. 6d.

OUTBOARD SPEEDBOAT. 11s. per set of three sheets.

LIGHTWEIGHT MODEL MONOPLANE. Full-size blue-print, 4s.

P.M. TRAILER CARAVAN. Complete set, 11s.*

P.M. BATTERY SLAVE CLOCK, 2s. 6d.

"PRACTICAL TELEVISION" RECEIVER (3 sheets), 11s.

P.M. CABIN HIGHWING MONOPLANE. 1s. 6d.*

P.M. TAPE RECORDER* (2 sheets), 5s. 6d.

The above blue-prints are obtainable, post free, from Messrs. George Newnes, Ltd., Tower House, Southampton Street, Strand, W.C.2.

An * denotes constructional details are available free with the blue-prints.

the total amount becomes a really poisonous dose. The precautions are, therefore, not to breathe any of the dust which may arise from the white lead powder, not to handle the material with cuts or abrasions on your hands, and not to get it down your finger-nails so that there might arise a chance of your taking some into your stomach when eating food. Given these simple and reasonable precautions, you are quite safe in handling white lead which, to-day, is a material of considerable value.

Paint Making

COULD you let me have a formula for a good paint for house decoration, both inside and outside use?—J. L. Wood (Heston).

THE following is a formula for an average gloss paint suitable for indoor use:

Fine, dry pigment	... 60 percent. (by weight)
Raw linseed oil	... 20 do.
Boiled linseed oil (or Stand. oil)	... 10 do.
Paint driers	... 2 do.
Thinners (white spirit)	8 do.

This paint should dry surface-hard in 24 hours. If it does not do so, increase the amount of driers. If it dries substantially within that time, decrease the amount of driers, since too rapid drying tends ultimately to the destruction of an oil paint. A definite figure cannot be given for the percentage of driers since, in many instances, the pigment itself acts as a drier.

For an outdoor paint, much depends on the nature of the pigment used. For instance, titanium white tends to chalk out-of-doors and is, therefore, often unsuitable for such a purpose unless the special "Rutilil" form of titanium white is used.

In general, however, an outdoor paint should contain a clear varnish instead of boiled linseed oil as in the above formula, and its thinners should be cut down to the minimum, the paint containing only sufficient thinner to make it flow freely from the brush. It is quite impossible to give any definite formula, because so much depends on the precise pigment used.

Plaster for Casting Dolls

I HAVE some moulds for doll manufacture. Please tell me what plaster to use.—H. Taylor (Barnsley).

FOR your purpose you can use ordinary plaster of paris mixed with about 4 per cent. of its weight of powdered gum arabic or white dextrine. This will delay the plaster from setting for about one hour after mixing with water and it will increase its hardness when set. By using double this proportion of dextrine or gum arabic, the plaster will become very firm and it may be worked two or three hours after mixing, and it may even be carved and polished when set.

It is always advisable to brush over the dry, hardened plaster casts a solution made by dissolving six parts of cooking gelatine in 92 parts of hot water. This will strengthen the casts, will make them smoother and will provide a good surface to paint on.

Remember, of course, that the interior of the metal moulds must be well greased with petroleum jelly before pouring in the plaster, otherwise the casts may stick badly.

Dental Alloy for Modelling

COULD you give me a formula of white metals which may be moulded by means of chemical composition, similar to dental fillings?

This material is required for special

modelling, where heat cannot be applied.—J. Pietrzak (W.5).

THE dental "alloys" used for the filling of teeth (the so-called dental "white metals") are, in reality, hard amalgams. That is to say they contain mercury. The majority of them nowadays are of secret composition, and you will not find a published formula which copies them exactly. Your best plan, we think, would be to approach one of the dental manufacturing firms in an endeavour to purchase a small quantity of these metals. We suggest the Amalgamated Dental Co., Ltd., 5-12, Broad Street, Golden Square, W.1, or Dental Mfg. Co., Ltd., Newman Street, W.1. Possibly, also, Messrs. Forster and Gregory, Ltd., Lonesome Chemical Works, Streatham Common, S.W.16, might be able to help you.

If, however, you wish to make your own experiments, the following composition has been given as a dental alloy:

Silver	71-78 per cent.
Tin	21-28 per cent.
Zinc	1 per cent.

The metals are used in powder form and are ground up with a little mercury or, alternatively, with a strong solution of mercury nitrate. The resulting amalgam which is formed is said to be hard and resistant to corrosion.

Oven Stoving

I AM looking for a method of stove enamelling or vitrifying in different colours the metallic caps of soda water bottles that are made from an alloy containing much zinc and which melts at 400 deg. C. There are on the market different materials or processes called isovitrification, where the stoving is done at about 180 deg. C., or rather the drying. The result required is a very hard brilliant surface impervious to the action of carbonic acid gas. I should be grateful for any advice.—A. Stinchcomb (Spain).

TRUE vitreous enamelling consists of coating a metal surface with a mixture of glass-forming ingredients with or without added pigment. The coated article is placed in a muffle furnace and fired for several hours at a temperature varying from 900-1,200 deg. C. At this temperature the ingredients in the coating react together to form a soft glass which flows uniformly in a thin layer over the article. The essential coating of a vitreous enamel, therefore, is always one of glass, and a high temperature is necessary for its formation. It would be quite impossible to put a vitreous enamel on a relatively low-temperature melting metal.

The process which you mention is really one of oven stoving. The articles are coated with a hard paint enamel which is then "dried" for about two or three hours at a temperature not exceeding about 180 deg. C., or, more often, at a considerably lower temperature. It will be hardly possible for you to make the necessary enamel paints for yourself unless you can get the requisite materials, which we very much doubt. It would be better if you wrote to Messrs. Nobles and Boare, Ltd., 3, Cromwell Road, London, S.E.1, for particulars of their stoving paints. Another firm to write to is Messrs. Pinchin, Johnson, Ltd., General Buildings, Aldwych, London, W.C.2. A firm particularly specialising in the production of stoving enamels is Titanine, Ltd., Colindale, Hendon, London, N.W.9.

Multi-vibrator Control Box—Battery Version

PLEASE give me further details of the battery version of the multi-vibrator control box mentioned in "Radio Controlled Models," in the January, 1956, issue of "Practical

Mechanics." I should like a circuit, using the 3A5 valve.—D. Clarke (Notts).

THE battery version of the multi-vibrator circuit you require has not been tried by the writer of the article to which you refer. The circuit given below is, however, conventional and no difficulty should be experienced in

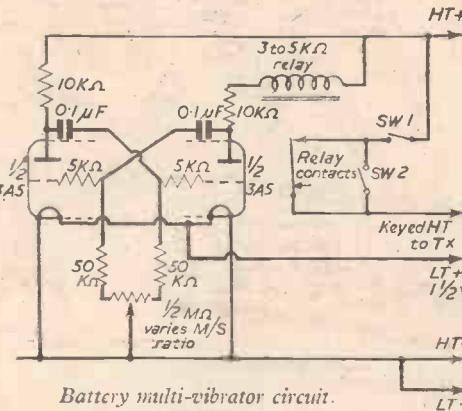

getting it to function satisfactorily. SW1 is normally closed (open for "space"); SW2 is normally open (close for "mark"). The 5 KΩ grid resistors are grid "stoppers"—they should not be omitted. To increase M/S frequency, reduce .1 μF condensers to .05 μF.

Utilising the "Beck Symmetrical" Camera Lens

I HAVE a "Beck Symmetrical" camera lens, f8, which focuses at approximately 4 1/2 in. from the film. I believe it is quarter-plate size.

Is it possible to place a "spectacle" lens between lens and film to shorten the focusing distance and reduce the photograph size to 620 film? What kind of lens would I require for this? Will any distortion occur?—K. T. Baker (Bath).

YOUR Beck symmetrical lens would not cover a quarter-plate adequately (unless it is specially designed as a wide-angle lens, which we feel sure is not the case). A quarter-plate is normally only covered adequately with a lens of at least 5 in. focus, and better still, by a 5 1/2 in. or a 6 in. lens. Hence, your Beck lens must have been originally intended for a smaller size of plate or film than quarter-plate.

The precise focal-length of the lens should be stamped or engraved on the lens mount itself. If, however, this is not the case, you will probably find that the exact focal length of the lens is about 4 in. It is obvious, however, that the lens has been designed to cover the popular "120" size of film (i.e., 3 1/2 in. x 2 1/2 in.), and since the 620 film can be interchanged with this, the lens as it stands at present will cover the required size of film.

The lens does not require its focus shortening. If you do shorten its focus, the lens will not adequately cover the film-size.

Incidentally, a single lens for shortening the focus is not placed between the lens and the film, but in front of the lens. Single lenses (they are really forms of spectacle lenses) for this purpose, the so-called "supplementary" lenses, may be obtained from any large photographic dealer, as, for example, Messrs. Wallace Heaton, Ltd., New Bond Street, London, W.1.

Water Tank Repairs

I HAVE a large galvanised water supply tank which is perched on top of a 14ft. high stone base. This tank has developed pin-hole leaks in the bottom.

I do not wish to dismantle the tank if I can possibly avoid it, is there any sealing

compound or cement with which I could cover the inside to a depth of about 2 in. so as to make an impermeable bottom layer. This layer must not deleteriously affect the water for domestic use.

The water here has a high lime content which settles as a sludge on the bottom of the tank, and it would be difficult to dry out the bottom without possibly creating further leaks.—G. E. W. Hicks (Somerset).

DRYING out the bottom of the tank before mending the holes is an absolute essential, because if you used a plastic filling of any description it would not adhere unless the area were completely dry. You must, therefore, dry out the tank first, which should not present great difficulty. Merely run the water out as much as possible. Then use a baler and finally mop up the residual water on the floor of the tank. The pin-holes could then be lightly soldered, but if you cannot use solder, use a white lead paste or a white lead paste coloured pink by working in red lead.

The entire floor of the tank should then be covered with a 1/4 in. layer of medium hard bitumen (not tar). This will insulate all the defects and patchings in the tank floor from the water above. It is essential, however, to see that there is good adherence between the bitumen and the floor of the tank. The bitumen must, of course, be heated to softness, in which condition it can be applied with a broad trowel. Tar must not be used, since it will contaminate the water. If you are unable to obtain a bitumen in your area, you will have to use a black bituminous paint in several coats and give this time to dry out. A good bituminous paint is "Mariolene," manufactured by British Asphalt and Bitumen, Ltd., The Docks, Preston, Lancs. Another type of bituminous paint can be obtained from Wailles Dove Bitumastic, Ltd., Collingwood Buildings, Newcastle-on-Tyne. If you want to obtain an actual bitumen preparation for the purpose, try Messrs. Dussek Bros., Ltd., Thames Road, Crayford, Kent.

Mounting Maps

I HAVE a number of road maps on folded paper and wish to mount these dissected on linen. Can you please tell me the method and the necessary materials?—R. V. Walley (Richmond).

THERE are two ways you can mount the sections of a paper map on linen. Each panel of the map can be fixed around its edge, to the linen, with transparent ready-glued tape. If a small gap is left between each panel, the tape will stick to the linen.

The second way is to use one of the rubber-based adhesives, used by artists to mount their drawings on stiff backing. This adhesive does not fully dry and is always flexible, which is what you want. P. B. Cow, Ltd., of London, are one of the makers of this type of adhesive, which is marketed in artists' supply shops in tubes.

Information Sought

Readers are invited to supply the required information to answer the following queries.

Escape Mechanism for Models

I REQUIRE a large but simple escape mechanism similar to that in clocks for the purpose of making carefully balanced cut-out models move, using the idea of weights round the driving shaft as in Grandfather clocks. Can you help?—W. BOWSKILL (Retford).

Propagating Frame

PLEASE give me constructional details of an electrically-heated propagating frame, for use in a greenhouse, to take one, or preferably two, standard seed boxes.—W. H. WEBSTER (Devon).

Wanted!

QUALIFIED MEN AND WOMEN

Industry and Commerce offer their best posts to those with the qualifications—appointments that will bring personal satisfaction, good money, status and security. As part of a modern industrial organisation, we have skilled knowledge of what is required and the best means of training personnel for present day and future requirements. We specialise also in teaching for hobbies, new interests or part-time occupations in any of the subjects listed below. Write to us to-day for further information. There is no obligation of any kind.

PERSONAL & INDIVIDUAL TRAINING IN—

- | | | | |
|---------------------------------------|----------------------------------|------------------------------|-------------------------------------|
| Accountancy | Draughtsmanship | Mathematics | Engineering |
| Advertising | Economics | M.C.A. Licences | Salesmanship |
| Aeronautical Eng. | Electrical Eng. | Mechanical Eng. | Secretaryship |
| A.R.B. Licences | Electrical | Metallurgy | Shorthand & Typing |
| Art (Fashion, Illustrating, Humorous) | Installations | Motor Eng. | Short Story |
| Automobile Eng. | Electronics | Painting & Decorating | Writing |
| Banking | Electronic | Photography | Short Wave Radio |
| Book-keeping | Draughtsmanship | P.M.G. Certs. | Sound Recording & Reproduction |
| Building | Eng. Drawing | Police | Telecommunications |
| Business | Export | Production Eng. Production | Television |
| Management | General Certificate of Education | Planning | Time & Motion Study |
| Carpentry | Heating & Ventilation Eng. | Radar | Tracing |
| Chemistry | High Speed | Radio | Welding |
| City & Guilds | Oil Engines | Radio Amateurs (C&G) Licence | Workshop Practice |
| Exams | Industrial Admin. | Radio & Television Servicing | Workshop Management and many others |
| Civil Service | Jig & Tool Design | Refrigeration | |
| Commercial | Journalism | Sales Management | |
| Commercial Subjects | Languages | Sanitary | |
| Art & Drawing | Management | | |
| Customs Officer | Maintenance Eng. | | |

Also courses for GENERAL CERTIFICATE OF EDUCATION, A.M.I.H.&V.E., A.M.S.E., A.M. Bric.I.R.E., A.M.I.Mech.E., A.M.I.E.D., A.M.I.M.I., A.F.R.Ae.S., A.M.I.P.E., A.M.J.I.A., A.C.C.A., A.C.I.S., A.C.C.S., A.C.W.A., City & Guilds Examinations, R.T.E.B.Serv.Cert., R.S.A. Certs., etc.

OUR BACKGROUND!



Part of the E.M.I. Factories at Hayes, England, occupying over 150 acres.

The only Home Study College operated by a world-wide manufacturing organisation

EMI INSTITUTES

—Part of "His Master's Voice," Marconiphone, etc., etc.

NEW! Courses with PRACTICAL EQUIPMENT in RADIO · TELEVISION · MECHANICS CHEMISTRY · ELECTRICITY · DRAUGHTSMANSHIP PHOTOGRAPHY, etc., etc.

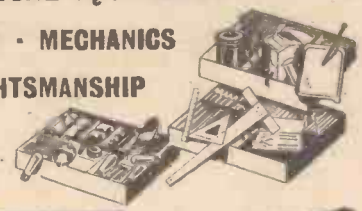

COURSES FROM 15/- PER MONTH

POST THIS TODAY

Please send, without obligation, your FREE brochure, E.M.I. INSTITUTES, Dept. 144, London, W.4.

NAME AGE
(if under 21)

ADDRESS

I am interested in the following subject(s) with/without equipment.

We shall not worry you with personal visits. (MAR)

FREE



BLOCK CAPS PLEASE

IC92

TELEPHONE UNITS SOUND POWERED

NO BATTERIES REQUIRED
Just connect with twin flex for 2-way conversation. 9/- per pair. Twin Flex 41d. yd. Post 1/6. One pair each end will avoid changing over from mouth to ear, 18-. Two pairs each complete with cord, plug & socket, 27/6.

HANDSETS.—G.P.O. type but sound powered, complete with cord, plug & socket, 50/- per pair. Post 2/6. The ideal job for home or office, just connect with flex.
BELL SETS.—G.P.O. type. 25 available at 17/8 each. **RINGING GENERATORS** for same, 10/6, post 2/-.

BATTERY CHARGERS.—Output up to 22 v. 10 amps controlled by two 4-position rotary switches for fine and coarse control. Input 230/250 v. A.C. 50 cy., fused for A.C. & D.C., clear, scaled ammeter. Brand new, made by S.T.C. £17.10.0. carriage 15/-.

CHARTBOARDS.—With pantograph arm, perspex scale, protractor head as used in the R.A.F. for navigation purposes, 17 square. Brand new, will make a useful drawing board, 25/-, post 3/-.

HEADPHONES.—High resistance 4,000 ohms. Type CHR, 12/6 pr., post 1/6.

HEADPHONES.—High resistance, very sensitive Balanced Armature. Type DHR, 17/6 pr., post 1/6.

GEARED MOTORS for the model maker, small but very powerful, 12.24 volt D.C., 4/8 r.p.m., 35/-, post 2/6.

INSPECTION LAMP.—Fits on forehead, leaving hands free, battery case clips on belt, 7/6, post 1/6. Takes E.R. Battery No. 1215, 2/9, post 9d.

VENT-AXIA FANS, EXTRACTION OR INTAKE.—Brand New. Silent running 230/250 volt A.C., 130/-, 12 volt D.C., 90/-, post 3/-.

ROTARY CONVERTERS.—Input 24 v. D.C. Output 230 v. A.C. 50 cycles 100 Watt, 92/6; also available in metal case with switch, 105/-, cre. 7/6.

BULKHEAD FITTING.—9in. diam., flat tripod type, suitable for lamps up to 100 watt, complete with pushbar switch lamp-holder. Ideal for farm buildings, garages, greenhouses, etc. Brand new, 17/6, post 2/6.

ROOM THERMOSTAT.—Adjustable 45 to 75 deg. Fahr. 250 volts 10 amp. A.C. Ideal for greenhouses, etc., 35/-, post 2/-.

THERMOSTAT.—For frost protection, on at 34 deg. F., off at 49 deg. F., 14 amps. at 250 volts, adjustable, 4/8, post 1/-.

THERMOSTAT SWITCH.—Bimetal type in sealed glass tube, 2 1/4in. x 1 1/4in. 30 deg. Cent. Ideal for Aquariums, Wax and Oil Baths, Gluepots, etc. Will control 1 amp. at 240 v. 5/- each, post 1/-.

THERMOSTAT.—Satchwell 12in. stem, 0/250 v. A.C./D.C. 15 amps. A.C., 10 to 90 deg. Cent., 25/-, post 2/6.

MOTOR.—12 volt D.C., 1 1/4in. x 2in. approx. 3,000 r.p.m. with speed regulator in end cap. A precision job, 12/6, post 1/6.

TERMINAL BLOCKS.—2-way fully protected No. 5C/430, 4/- doz., 50 for 15/-, or 100 25/-, 3-way, 8/- doz., 30/- for 50, post 1/6.

VARIABLE RESISTANCE.—100 ohms, 2 amps, on 10in. Twin Ceramic formers with control handle. Suitable for dimming, etc., 35/-, post 2/9.

RELAYS HIGH SPEED SIEMENS 1,700 +1,700 ohms, just the job for radio-controlled model, 12/6 each, post 1/3.

CHARGING RECTIFIERS.—Full, Wave Bridge 12 volts 2 amps, 13/6, 4 amps, 22/6, 2 amp. Transformers, 24/-, 4 amp. 27/3, post 2/-.

BALL RACES.—No. EE2, 1in. x 1in., 3/-, 7/8in. x 5/16in., 3/6 ea., 1in. x 3/8in., 4/- ea. Less 6d. ea. in doz. lots, post free.

THRUST RACES.—13 1/8in. x 3/8in., 1/6, 15/- doz., post free.

A.C. MOTOR.—230 volts, 50 cy., 1/50th h.p., 3,000 r.p.m. Series with governor, 60/-, post 3/-.

A.C. MOTORS, 1 third h.p. 1,425 r.p.m., 1/2 shaft, Ball Bearings, 220/230 volts. Continuous rating. Brand New. £6/10/-, cre. 10/-.

SWITCHES.—A row of 5 in a flush mounting bakelite moulding 5 1/4in. x 1 1/4in. x 2in. Ideal for model railways, 5/6, post 1/8.

VACUUM PUMPS or Rotary Blowers.—Ex R.A.F. Brand New. 7 cu. ft. per min. 10 lbs. per sq. in. at 1,200 r.p.m. Size 6in. x 4in. x 4in., 2 x 1in. shaft, 22/6 each, post 2/9.

MASTER CONTACTOR.—A precision made clock movement, contact making and breaking twice per second, with regulator. Brand new in soundproof oak case. Many uses, blinking lights, etc., 15/- ea., post 2/6.

VOLTMETERS, D.C.—0-20, 0-40, or 0-300, 1in. Flush, 10/6 each, post 1/6.

CELL TESTING VOLTMETERS.—3-0-3, in leather case with prods, 25/-, post 2/-.

VOLTMETERS for A.C. Mains 50 cy. reading 0 to 300 volts with clear 5in. dial only, 60/-; 2 1/4in. Flush, 25/-; 0/15 volts A.C./D.C. 2 1/4in. Flush, 15/6, post 1/6.

AMMETERS.—2in. Flush Moving Coil D.C. 0.50 or 50-0-50, 12/6 ea. 2 1/4in. Flush Moving Iron D.C. 0/25, 7/6 each, post 1/6.

ELECTRO-MAGNETIC COUNTERS



Post Office type 11A, counting to 9,999, 2 to 6 volts D.C. 12/8 each, post 1/6.

WILCO ELECTRONICS
Dept. P.M.
204, LOWER ADDISCOMBE ROAD,
CROYDON.

RIGHT!



for good braking

USE Fibrax BRAKE BLOCKS

FOR SURE STOPPING AND A LONG LIFE

FIBRAX BRAKE BLOCKS stand up to the toughest test—the split-second emergency. Yet they brake smoothly and firmly. Two types: SOFT RED for alloy rims, BLACK for steel rims.

Ask your dealer for "FIBRAX"

FIBRAX LTD., 2 TUDOR STREET, LONDON, E.C.4

HIGHSTONE UTILITIES

SOLDERING IRONS. Our new streamlined iron is fitted with a Pencil Bit, 200/250 v. 50 watts, 11/6, post 1/-; Standard Iron with adjustable bit, 200/250 v. 60 watts, 13/6, post 1/-; Heavy Duty Iron, 150 watts, 16/6, post 1/-; All parts replaceable and fully guaranteed. Small Soldering Irons, for use on gas, 1/4, post 8d. Resistor solder for easy soldering, 6d. packets or large reels 5/-, post 9d.

EX-R.A.F. 2-valve (2-volt) MICROPHONE AMPLIFIERS as used in plane intercom. In self-contained metal case; can be used to make up a deaf-aid outfit, intercommunication system, or with crystal set; complete with valves and fitting instructions, 20/-, post 2/6. Useful wooden box with partitions to hold amplifier, 2/- extra.

SPARKING PLUG NEON TESTERS, with vestpocket clip, 3/3, and with gauge, 3/6, post 3d. S.H.C. Neon Indicator Lamp, for use on mains showing "live" side of switches, etc., 2/6, post 4d. Neon Indicator, complete with condenser (pencil type), with vestpocket clip, indispensable for electricians, etc., 7/6, post 5d.



BELL TRANSFORMERS. These guaranteed transformers work from any A.C. Mains, giving 3, 5, or 8 volts output at 1 amp., operate bulb, buzzer or bell. Will supply light in bedroom or larder, etc. PRICE 9/-, post 1/-; Similar Transformer but with output of 4, 8 or 12 volts, 12/6, post 1/-; Transformer with similar output, but with fused secondary and earth terminal, 18/-, post 1/-; BELLS for use with either the above or batteries, 6/6, post 6d. "Big Boy" Chimes, Housed in Cream Plastic Case, Easily connected to give Two-Note Chime from Front Door, and Single Note from Rear. Operated from 6-9 volt Batteries or Transformer (shown above), 23/8, post 1/6.

CRYSTAL SETS. Our latest Model is a real radio receiver, which is fitted with a permanent crystal detector. Why not have a set in your own room? 12/6, post 10d. Spare Permanent Detectors, 2/- each. When ordered separately, 2/6. With clips and screws, 2/10, post 3d. Headphones, brand new, S. G. Brown, G.E.C., etc., 23/-, and super-sensitive, 30/- a pair, post 1/6.

HEADPHONES IN GOOD ORDER, 6/-. Better quality, 7/6 and 10/-; Balanced armature type (very sensitive), 13/6. All post 1/6. New Single Earpieces, 3/6. Balanced armature type, 4/6 (two of these will make an intercom. set). Ex-R.A.F. earpiece, 2/6, all post 6d. Headphones, with moving coil mike, 15/-; Similar phones with throat mikes, 12/6, post 1/6. Headphone Cards, 1/3 a pair, post 3d. Replacement Bands, 1/3, post 4d. Wire Bands, 6d. (All Headphones listed are suitable for use with our Crystal Sets.)

HAND MICROPHONES with switch in handle and lead, 5/6. Tannoy, 7/-; Similar instrument, moving coil, 8/6. All post 1/-; Mask type with switch, 3/6, post 6d. Mike Buttons (carbon), 2/-; Moving Coil, 3/6; Transformers, 5/-; All post 4d. each.

MORSE KEYS.—Standard size keys wired to work Buzzer or Lamp, 3/-, post 8d. Slightly smaller keys, 2/6, post 6d. BUZZERS, 3/8, or heavy duty, 4/8, post 5d.

Terminals, brass 2BA, mounted on strip, 6d. pair. 0005 Airspaced Variable Condensers, 2/6, post 6d. 00003 twin gang with trimmers, 2/6, post 6d. 24 volt, 15 mm. M.E.S. Bulbs for model railways, etc. 1/- each, 10/- doz., post 4d. Wander Plugs, Brass, 1/6 doz., post 4d. Fuses—1 amp 1 1/4in. pack of 10, 2/6, post 3d. Also 150 mA and 250 mA, same price. Ex-G.P.O. Telephone TWIN Bells, with box, 5/-, post 1/6. Single Telephone Bell, 3/6, post 9d.

Bargain Parcels of really useful equipment, containing Switches, Meters, Condensers, Resistances, Phones, etc., 10/-, or double assortment, 17/6; treble 25/-; All carriage 2/6. This country only.

METERS, 20 amp. 2in. m/c, 8/6; 20 v. 2in. m/c, 8/-; 150 v. 2in. m/c, 10/-; 3.5 amp. 2in. T.C. 6/-; 4 amp. 2in. T.C. in case with switch, 9/6; 100 mA. 2in. m/c, 7/6; Meter units containing 2-500 microamp. movements, 9/-, post 1/6.

Money refunded if not completely satisfied.

HIGHSTONE UTILITIES
58 New Wanstead, London, E.11
Letters only.

New illustrated List sent on request with 2d. stamp and S.A.E.

Shining examples of SAFETY



The new "Captain" Set of advanced design and styling has many special features including—Pre-focus bulb for maximum light output. Matted Headlamp rim. Intense spot beam. Outside terminals. 3/6 watt 6 volt dynamo. New CT98 Screened tail lamp. Chromium. Price 35/-

"Pathfinder." The ideal dynamo for the tourist. Pre-focus bulb and 3 inch diameter lens and reflector, ensures a brilliant long range beam. Standby battery for Pilot Bulb, and push-push change over switch. Price Silver lustre 42/- Chrome 47/6

LUCAS "King of the Road"

CYCLE ACCESSORIES

JOSEPH LUCAS (CYCLE ACCESSORIES) LTD CHESTER · ST · BIRMINGHAM 6



VOL. XXV

MARCH, 1957

No. 416

All letters should be addressed to the Editor, "THE CYCLIST," George Newnes, Ltd., Tower House, Southampton Street, Strand, London, W.C.2

Phone: Temple Bar 4363
Telegrams: Newnes, Rand, London

WHAT I THINK By F. J. C.

B.L.R.C.-R.T.T.C. Agreement

THE fight for power and control between the various cycling organisations is slowly drawing to a close, and the first move is the recognition by the R.T.T.C. of the B.L.R.C., which approves in principle that time-trials should be controlled by the R.T.T.C., road races by the B.L.R.C., and circuit races only by the N.C.U. A meeting between the various bodies will seek to develop this proposal.

This is a further blow to the N.C.U. at a time when it is struggling to put itself on a sound financial basis. Arrangements have already been put in hand to sell the present headquarters of the N.C.U., at 35, Doughty Street, London, W.C.1, in order to take advantage of present enhanced property values and to enable the union to move into more modern office accommodation. A purchaser at a satisfactory price has been found and the Union has found also satisfactory alternative accommodation. Full services of the Union will continue as usual. The finance and management committee recommends to the National Council meeting: that only one national council meeting be held annually, and that in January, instead of the two present badly sited meetings (from the sport's point of view) in October and March; that machinery be introduced which will make the union's centres financially self-supporting and able to retain the fruits of local effort.

The position of the N.C.U. must have been known to the delegates attending the National Council Meeting of the R.T.T.C. It can only be presumed, therefore, that they envisaged that the Union has finally lost national support in its attempt to submerge the B.L.R.C. during the past 12 years or so. Whilst one sympathises in the position in which the N.C.U. now finds itself, the present tendency merely indicates how unwise have been its counsels and how reckless in ignoring the advice which has been tendered to it during the past years. The League has proved stronger than the N.C.U. and the R.T.T.C. in spite of their combined efforts over a long period, and it must be said that neither of these two bodies emerges from the conflict quite scatheless, and each has lost considerable face in the eyes of the racing fraternity at this undoubted victory for the League.

Let us now hope that, having learned the error of their ways, they will in future live in amity with the League, which has brought a freshness to the sphere of cycling sport and forced a realisation that the methods of the past belong to those who live in it. The sooner they are removed from any position where they can exercise malicious authority, the better, and we hope that that will be the next step to prevent a recurrence of questionable tactics.

I am glad that my consistent support and advocacy of the League, both in print and with Government departments, has had effect.

Some Straight Words to the U.C.I.

BEARING on this matter, since it is comparable, the Union Cycliste Internationale has postponed its intended expulsion of the N.C.U., an expulsion which, in my view, it was not qualified to bring about. This weird body which, like most other cycling organisations, seems to have been conceived in hate and bred on it, was itself a dissident body in the early years of its formation, since it broke away from the International Cyclists' Association which preceded it, and which was founded by Sturmev, who at that time was well disposed towards the N.C.U. The I.C.A. did not meet with the full approval of the Frenchmen, and by the usual subterranean methods which seem common to cycle sport, it torpedoed it and formed the U.C.I. The arrogation unto itself of powers to expel the N.C.U. is just a piece of sneering impertinence which should not be tolerated, and might well lead to the formation of yet another body to take over world control of cycling sport. What the U.C.I. has done, others can do.

Car Door Dangers

A CORRESPONDENT takes me to task for my remarks in the January issue on the dangers of carelessly-opened off-side car doors. I do not withdraw my comments. Having witnessed a number of these accidents, it is my view that a number of them are due to the carelessness of the cyclist entirely and in others the cyclists have been guilty of contributory negligence. I readily admit that there are motorists who thoughtlessly open their doors without making certain that the

road is clear behind them. Equally, it is the duty of a cyclist to see where he is going. I have witnessed cyclists riding with their heads down on many occasions when car doors have been opened. However, no matter who is to blame, there is an equal duty upon the cyclist to take care and to apprehend such thoughtlessness. For many years suggestions have been made that cars should be fitted with sliding doors as is the practice with some delivery vans to-day.

Amateurs and Publicity

AT the R.T.T.C. National Council Meeting the regulation relating to the display of makers' names on bicycles again arose, and one district council wanted the rules more rigidly enforced. Personally, I see no harm in the maker's name being displayed on a machine, and I dislike this rooted suspicion that a cyclist is endeavouring to obtain publicity in this way for a particular make. Certainly no maker to-day would pay for such trifling and ephemeral publicity for his wares. It would be almost valueless to him, and it is time that the R.T.T.C. lived in the present. One delegate naively suggested that the real culprits were newspaper editors, who, knowing the regulations, published such pictures. Only the editors of cycling journals would know the bulky rules which govern cycle sport. No one would suggest that the editor of a local or national paper would understand them. It would seem, however, that the R.T.T.C. itself has not read its own rules, for the rule is clearly and unambiguously stated. It is: "... nor shall the rider have the name of his machine or its makers so prominently displayed that it appears in photographs reproduced in the Press." This places the responsibility undoubtedly on the rider. A simple solution exists, however, and it is within the province of the R.T.T.C. to insist that all machines should have the name of the maker covered during a race and whilst within the presence of Press photographers. Newspapers are under no contractual obligation to the R.T.T.C. to enforce its rules. In any case, it is my own view that the rules regarding publicity should be considerably modified, as should the rules regarding advance publicity of time trials. They are quite out of date, unnecessary, and relate to a period when the trade amateur flourished. He does not to-day. Except for professional record racing, manufacturers do not rely upon the fleeting publicity of a win in the Bath Road 100 in order to sell a bicycle. It would not sell one machine. Quite apart from the maker's name appearing it is possible to identify some bicycles because of the individuality of their design. Year by year the R.T.T.C. at its annual meeting debates rules and it frequently adds to them or enlarges upon them. The rules have become altogether too ponderous and voluminous, and a small committee should be appointed to simplify them. Many of them could be collapsed into one simple, all-embracing rule. Such a committee should be composed of the younger brethren of the cycling movement.—F. J. C.



A famous Bath Road landmark—the TOLL HOUSE—near Hungerford. A unique building known to many generations of road travellers.

CYCLE CAMPING

What to Take and How to Carry it

THE mention of cycle camping to the unenlightened immediately calls to mind visions of a great mass of heavy equipment, including such items as tentpoles and blankets and with the inevitable frying-pan strapped on the outside, but nowadays there is good quality, lightweight equipment available and one person's kit may be packed into the space afforded by a pair of roomy pannier bags and a saddlebag.

The equipment carried should include a tent, a sleeping-bag, groundsheet, pressure stove, combined canteen and frying-pan, of the type shown in Fig. 1, two enamel plates, enamel mug, cutlery and a small canvas water bucket. Clothing and toilet gear are matters for personal preference, but take nothing that is unnecessary. To the end of the list it is always advisable to add a tin opener, two boxes of matches, a small torch and a long length of string. The food carried is another item which

tent and this accommodates two people comfortably. A tent of this type is shown in the heading photograph. The tent poles are in three short sections and fit together by means of socket joints; the usual wooden tent pegs are replaced by metal ones of the meat-skewer variety, and when packed the complete item is contained in a waterproof case forming a cylinder about 18in. long and 8in. in diameter.

If your tent is one that has been lying in the box-room for some time, it would be foolhardy to use it without giving it a thorough overhaul. First, find out whether it is still waterproof, and the best way to do this is to pitch it on the lawn and leave it to be exposed to a few rain showers.

If it needs reproofing, an effective proofing solution may be formed by dissolving aluminium stearate in carbon tetrachloride. The strength is immaterial, but the best way to make this solution is to dissolve the stearate in warmed tetrachloride, adding a small quantity at a time and stirring constantly. The waterproofing is carried out by rubbing over the fabric to be treated with a pad impregnated with the stearate solution. The two chemicals mentioned are available from any well-known drug house.

Guy lines should be tested to see that they have not frayed or rotted and to make sure that they are still firmly attached to the fabric of the tent.

The Sleeping-bag

A down sleeping-bag is usually carried in preference to blankets as it occupies less space and is also warmer. Blankets are inclined to wander during the night when there is no heavy mattress for them to be tucked under, and a down sleeping-bag saves all the trouble of using blanket pins. At the present time there are many ex-Government surplus stores which can supply good quality sleeping-bags

and they can, of course, be obtained also from the usual camping outfitter.

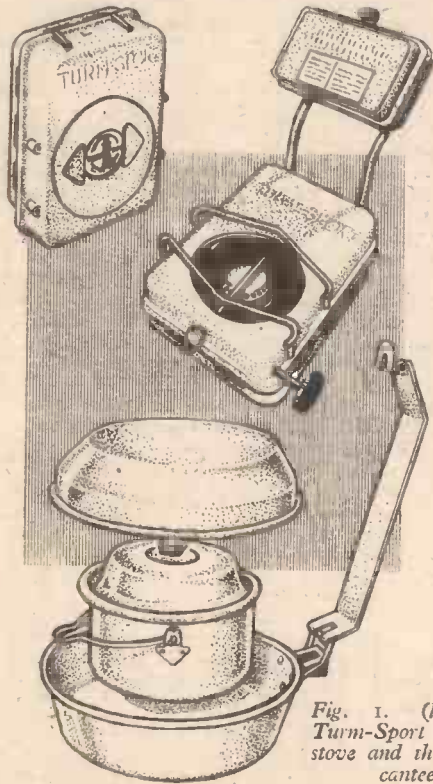

Fig. 1. (left)—The Turn-Sport camping stove and the Gikwell canteen.

will vary from camper to camper, but it is of interest to note that special containers in polythene have been designed for such things as butter, eggs and salt and pepper.

Travelling in a party has its advantages as the equipment to be carried may sometimes be evenly divided between members to facilitate packing. If one large tent is carried instead of several small ones, the result will probably be a saving in weight and this principle may be applied also to frying-pans, billy-cans, canvas buckets, etc.

The Tent

This is, of course, the first item to be considered and its size will depend upon the number in the party and the sleeping arrangements being made. The type often used by the cycle camper is that known as the "hike"



Some bags incorporate a groundsheet—a further saving in space. For extra comfort the luxury camper might like to take an inflatable rubber mattress.

There are many types of stove available for cooking, using either solid or liquid fuels. Both systems are efficient, but remember to pack the stove and its fuel away from the rest of the equipment—methylated spirit does not improve the taste of food! A typical stove is shown in Fig. 1. Making a fire for cooking purposes in camp is an operation which calls for a lot of practice and no little skill, but even the expert will admit the advantage of the small stove when camp is made late on a wet evening and all the materials for fire-building are soaking wet.

Pannier Hints

The means provided by the manufacturer for fixing some types of pannier frames are small clamps which fit round the seat stays of the cycle in two positions—just above the mudguard bridge and at a point about 9in. above the rear drop-outs. The combination of vibration and weight of the loaded panniers often works the lower clamps loose, however tightly clamped in the first place, and if it is intended to do a great deal of camping and to make continued use of pannier bags, it is worth having special lugs brazed on to the seat stays. When pannier frames work loose it is usually because the clamps shift on the seat stay, and the brazed-on lug with the pannier frame bolted to it introduces the necessary permanency to the arrangement.

An alternative idea to make pannier frame fixing more rigid is to add an extra supporting bar on each side extending down to the rear wheel spindle, the ends being drilled and clamped under the rear wheel locknuts (see Fig. 2). The method of fixing to the pannier frames is a matter to be decided according to individual circumstances as is also the length of the additional supports. This type of arrangement may sometimes be found incorporated in pannier frames when they are bought.

Loaded panniers and a large saddlebag can be surprisingly heavy and it would be advisable, whenever possible, for the occasional camper to change to a heavier-than-usual wheel to support extra weight. On a single-gear machine a larger rear sprocket would also be found an advantage, although the ideal solution is a variable gear.

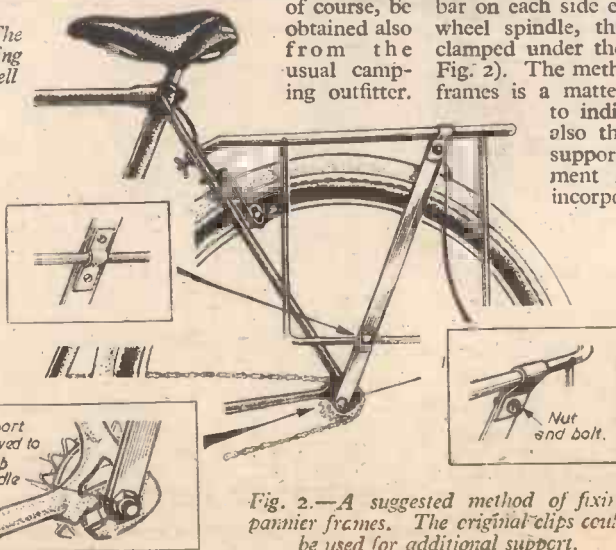

Fig. 2.—A suggested method of fixing pannier frames. The original clips could be used for additional support.

GALPIN'S ELECTRICAL STORES

408, HIGH STREET, LEWISHAM, S.E.13.

Tel.: Lee Green 0309, Nr. Lewisham Hospital.

TERMS: CASH WITH ORDER (No C.O.D.)

All Goods sent on 7 days' approval against cash.

P.M. EXTENSION SPEAKERS. 8in., 3 ohm coil, in first-class condition, 10/- post 1/6.

EX-GOV'T. ROTARY CONVERTORS 24 volts D.C. Input 50 volts 50 cycles, 1 phase at 450 watts. OUTPUT (complete with Step-Up Transformer) from 50 volts to 230 volts. £13/10/- each or CONVERTOR only £9/10/- each.

EX-NAVAL ROTARY CONVERTORS 110 volts D.C. Input. Output 230 volts 50 cycles 1 phase 250 watts capable of 50 per cent. overload, in good condition, guaranteed weight approx. 110 lb., £13/10/- each.

TOTE SWITCHES multi contact, with operating gear, large 25/-, small 15/-.

1/2 H.P. D.C. MOTORS, 110 volts, 3,000 r.p.m., new, large size, 35/-; starters to suit N.V.R., 25/-.

MAGSLIP MOTORS, 50 volts A.C., large size, as new, 8/6. P./P. 1/6. **TRANS-MITTER TYPE,** 3in., 15/- P./P.

IRON CLAD safety switches, 2 pole, DP/DT 250 volts, 60 amp., new, 18/6. P./P. 1/6.

D.C. MOTORS, 24 volts, large size 8/6. P./P. 1/6.

ROTARY CONVERTORS, with all smoothing and control, input 28 volts; D.C., output 300 volts, 260 mA, 150 volts, 10 mA and 14.5 volts at 5 amp., all outputs are D.C., as new, 45/-, P./P., 2/6.

THREE PHASE TRANSFORMER. Not auto, 110 v., 200 v., 400 v., 2 kW, New, £25.

LARGE METER movements, fairly low F.S.D. average 6 in. deflection, very high quality, 7/6. P./P. 1/6.

MOVING COIL meters, all 2 to 3 in. dia., damaged cases or glasses, 3 for 10/-, guaranteed one sound meter; 6 for 18/-, two sound meters, no junk, all are, or suitable for, M/A meters.

MAINS TRANSFORMERS all 200/250 volts primaries (New) Heavy duty Output combination of 0/6/12/18/24/30/36 volts 4/5 amps., 38/6 each. Ditto 6/8 amps., 5/6 each. Ditto 15 amps. Output, 75/- each. Another with combination of 0/6/12/18/24 volts 6/8 amps., 5/1/6 each. Ditto 10/12 amps., 58/6 each. Ditto 25/30 amps. Output, 85/- each.

MEDIUM SPOT WELDER TRANSFORMERS, input 200/250 volts. OUTPUT combination of 0/2/4/6/8/10/12 volts at 50/70 amps., £6/7/6 each. Ditto 120/150 amps. Output, £8/10/- each.

ELECTRIC LIGHT or POWER CREDIT METERS, 10 amp. load, 25/-; 20 amp. load, 47/6; 30 amp. load, 57/6. All carriage paid.

PREPAYMENT 1/- SLOT METERS. Set at 2d. per unit. 10 amp. load, £4/2/6; 20 amp. load, £5/2/6 each. Carriage paid. Fully guaranteed.

PREPAYMENT METERS, 6d. slot only. Set at 4d. per unit. 5 amp. load only, 50/- each. Carriage paid.

AUTO WOUND Voltage changer TRANSFORMERS. Tapped 0/110/200/230/250 volts 200 watts, 48/6 each; 350 watts, 57/6 each; 500 watts, 76/6 each; 1,000 watts, £6/5/- each; 1,500 watts, £8/5/- each; 3,000 watts, £17/10/-.

FILM PROJECTORS, 35 mm, silent and sound, with lens, £35; without lens, £30. Buyer collects, other gear. Please call. Good film for cutting, size 5 1/2 in. x 24 ft., 7/6. 5 1/2 in. x 4 ft., 12/6. Both post free.

ROTARY CONVERTORS. Input 24 volts D.C. Output 50 or 100 volts A.C. 500 cycles 1 phase at 300 watts, £8/10/- each.

Any TRANSFORMERS made to order within 7 days from date of order. Numerous other items in stock. Please ask for quotation.

Clients in Eire & Northern Ireland, please ask for quotation as to carriage charges. The above charges only apply to England. Open all day Saturday. Splendid odd bargains for visitors.

INTERESTING BARGAINS

SATISFACTION OR REFUND

TROLLEYS

New ex-RAP Trolley assemblies, comprising 2 x 8in. diam. solid rubber tyred wheels set 12in. apart on lin. axle on steel frame approx. 18in. x 8in. Offered at the price of a single wheel, 30/-, plus 5/- carr. complete.

ADJUSTABLE LAMPS

Brand new, oxidised copper finish, built-in switch, takes standard bulb, 18in. flexible neck adjustable to any angle suitable for home or workshop. Usually 50/-, our price 30/-, P. & P. 2/6. Supplied minus flex or bulb.

JACK KNIVES

The traditional ex-gov't jack knife, complete with tin opener, and normally costing 12/6 each, used but in first-class condition, with marlin spike, 3/9; without, 3/-, P. & P. 6d.

PNEUMATIC TYRED WHEELS AND AXLES

2 roller bearing wheels, with 16 x 4 tyres, mounted 38in. apart on axle and hub, 36in. overall. Brand new, worth £12 for wheels alone. £7.10.0. plus carr. 10/-.

ASTRO COMPASS MK II

Supplied in good condition in sturdy box with instructions for use in Astro Navigation and star identification - also instructions for conversion to Dumpty Level. 15/-, P. & P. 2/6.

TRIPODS

Light (5lb.) wood tripods 38in. legs, brass top, which can be adapted to take any instrument or camera or can be easily converted into a useful ARTIST'S EASEL, ex. gov't. and complete with handy carrying sling, 10/6, P. & P. 2/6.

PRESSURE GAUGES

Boost ... 0-24 p.s.i.
Air ... 0-80 p.s.i.
Air ... 0-1,000 p.s.i.
Hydraulic 0-1,000 p.s.i.
Air ... 0-2,000 p.s.i.
6/- each, post free.

DIAL THERMOMETERS

100/300 degrees Fahrenheit. Brand new, clearly marked 4in. dial, sensitive metal clad element projects, 8in. from back, suitable for dipping into liquids, or affixing to ovens and tanks. Exceptional value 35/-, P. & P. 2/6.

polythene

Tough transparent TUBULAR film. Sold by the yard in these widths and any length you wish. 2in. 4in., 6in., 8in., 10in., 12in., 14in., 16in., 18in., 24in., 30in., 36in., 42in., 48in. Prices per yd., please add 6d. P. & P. to total of order. Tubular film opens up to double stated width, thus 48in. tubular makes 96in. sheet.

Effectively sealed into bags by the heat of a match. These are innumerable applications in industry and home for protection against dust and damp with POLYTHENE of which Mothproof Bags are something we all need. SAMPLE FREE. S.A.E. please.

IMMERSION PUMPS New aircraft equipment, will operate on 12 or 24 volts A.C. or D.C. available in three lengths 14", 21", 50". Price 35/- each, p. & p. 2/-.

GROUND SHEETS

Familiar ex-Army Cape Type in good condition 6ft. x 3ft., 7/6 ea., P. & P. 1/6. 3 for £1/-, post free.

SLEEPING BAGS

Ex-Airborne forces, a very large bag approx. 8ft. x 3ft., weight 14lbs., padded with kapok or pure wool, these bags were intended to be used without other protection by our paratroopers; they are unused but during storage in the Middle East the waterproof undersheeting has deteriorated and is in many cases split. They are a bag which would probably cost £10 to make today and are really good value at the low price of 30/-, plus 5/- carriage with, of course, our usual guarantee of satisfaction or money refunded.

REV. COUNTERS

Brand new, calibrated 1000/5000 r.p.m. 8in. dial operation. Approx. 4:1 ratio, 20/-, post free. Makers' price about £7.10.0. Flexible drives to fit, patterns A, B, C, D, E, J as advertised below.



Beautifully made from aluminium covered with sponge rubber and woven glass outer skin.

Patt.	Length	Cable	Outer	Price
A	18"	.25"	.43"	2/6
B	18"	.25"	.43"	7/6
C	30"	.25"	.43"	12/6
D	36"	.25"	.43"	13/-
E	60"	.25"	.43"	15/-
F	72"	.25"	.43"	20/-
G	92"	.25"	.45"	22/6
H	240"	.14"	.53"	30/-
K	36"	.50"	.94"	45/-
L	182"	.75"	1.50"	150/-

Patt. H his heavy duty drive with base plate and bearings.
P. & P. 1/6 per drive extra. 3 or more post free. Post free with rev. counter.

NEW AIRCRAFT FUEL TANKS

Beautifully made from aluminium covered with sponge rubber and woven glass outer skin.

Rubber tanks (semi rigid), approx. rectangular 8 1/2 x 12 x 24 cap. 89 gallons, 15/- each, plus 10/- carriage.

Carriage extra, drawings available S.A.E. please.

Clear as glass, flexible, does not crack, Sheet size: 5ft. x 26in.

Thickness .010 ... per sheet 8/6
Thickness .020 ... per sheet 16/-
Thickness .030 ... per sheet 21/-
P. & P. 1/- per order.

FLEXIBLE PIPING

2in. diam. approx., 9ft. long asbestos cloth wired internally originally intended for conveying hot air in aircraft, unsuitable for liquids, but ideal for blowers, air extraction and makes ideal basis for car heater. 10/-, P. & P. 2/6.

ELECTRIC CAMERA MUFFS

Brand New 24 volts. Heavily quilted box shape muff, containing several yards of plastic covered heating element, thermostat, useful flex, etc., complete with instructions from P.M. to make electrically heated driving mitts, 2/-, P. & P. 1/3.

REALLY HEAVY DUTY FLEXIBLE DRIVES

Attention of industry is drawn to our stock of new flexible drives 16ft. long, with 1 1/2" rubber covered outer containing spiral wound drive 3" diam. capable of transmitting several horse power. A real bargain at £7.10.0 each or sold in cut lengths at 16/- per foot.

ELASTIC SHOCK CORD

We have one of the largest stocks in the country of this very useful material, the applications for which are as yet not fully realised. If you have a problem, particularly in lashing down maybe elastic is the answer. By the time this appears in print we hope to be able to offer a comprehensive range of diameters and end fittings in various lengths and will be pleased to supply full details in receipt of S.A.E. Trade enquiries also welcome.

PLUMBERS WIPING CLOTHS

New fine quality material 36" x 10". Stock clearance 2/- each, post 6d. Dozen lots 18/-, post 3/-.

SEWING PALMS, 2/6 each, post free.

5,000 High Speed Slicing Saws and Slotting Cutters, 2 1/4" diam., 5/8" bore, 0.045", 0.051", 0.057", 0.064", 0.071", 0.077", 0.083", 0.089", 0.095", 0.101", 0.107", 0.113", 0.119", 0.125", 0.131", 0.137", 0.143", 0.149", 0.155", 0.161", 0.167", 0.173", 0.179", 0.185", 0.191", 0.197", 0.203", 0.209", 0.215", 0.221", 0.227", 0.233", 0.239", 0.245", 0.251", 0.257", 0.263", 0.269", 0.275", 0.281", 0.287", 0.293", 0.299", 0.305", 0.311", 0.317", 0.323", 0.329", 0.335", 0.341", 0.347", 0.353", 0.359", 0.365", 0.371", 0.377", 0.383", 0.389", 0.395", 0.401", 0.407", 0.413", 0.419", 0.425", 0.431", 0.437", 0.443", 0.449", 0.455", 0.461", 0.467", 0.473", 0.479", 0.485", 0.491", 0.497", 0.503", 0.509", 0.515", 0.521", 0.527", 0.533", 0.539", 0.545", 0.551", 0.557", 0.563", 0.569", 0.575", 0.581", 0.587", 0.593", 0.599", 0.605", 0.611", 0.617", 0.623", 0.629", 0.635", 0.641", 0.647", 0.653", 0.659", 0.665", 0.671", 0.677", 0.683", 0.689", 0.695", 0.701", 0.707", 0.713", 0.719", 0.725", 0.731", 0.737", 0.743", 0.749", 0.755", 0.761", 0.767", 0.773", 0.779", 0.785", 0.791", 0.797", 0.803", 0.809", 0.815", 0.821", 0.827", 0.833", 0.839", 0.845", 0.851", 0.857", 0.863", 0.869", 0.875", 0.881", 0.887", 0.893", 0.899", 0.905", 0.911", 0.917", 0.923", 0.929", 0.935", 0.941", 0.947", 0.953", 0.959", 0.965, 0.971, 0.977, 0.983, 0.989, 0.995, 1.001, 1.007, 1.013, 1.019, 1.025, 1.031, 1.037, 1.043, 1.049, 1.055, 1.061, 1.067, 1.073, 1.079, 1.085, 1.091, 1.097, 1.103, 1.109, 1.115, 1.121, 1.127, 1.133, 1.139, 1.145, 1.151, 1.157, 1.163, 1.169, 1.175, 1.181, 1.187, 1.193, 1.199, 1.205, 1.211, 1.217, 1.223, 1.229, 1.235, 1.241, 1.247, 1.253, 1.259, 1.265, 1.271, 1.277, 1.283, 1.289, 1.295, 1.301, 1.307, 1.313, 1.319, 1.325, 1.331, 1.337, 1.343, 1.349, 1.355, 1.361, 1.367, 1.373, 1.379, 1.385, 1.391, 1.397, 1.403, 1.409, 1.415, 1.421, 1.427, 1.433, 1.439, 1.445, 1.451, 1.457, 1.463, 1.469, 1.475, 1.481, 1.487, 1.493, 1.499, 1.505, 1.511, 1.517, 1.523, 1.529, 1.535, 1.541, 1.547, 1.553, 1.559, 1.565, 1.571, 1.577, 1.583, 1.589, 1.595, 1.601, 1.607, 1.613, 1.619, 1.625, 1.631, 1.637, 1.643, 1.649, 1.655, 1.661, 1.667, 1.673, 1.679, 1.685, 1.691, 1.697, 1.703, 1.709, 1.715, 1.721, 1.727, 1.733, 1.739, 1.745, 1.751, 1.757, 1.763, 1.769, 1.775, 1.781, 1.787, 1.793, 1.799, 1.805, 1.811, 1.817, 1.823, 1.829, 1.835, 1.841, 1.847, 1.853, 1.859, 1.865, 1.871, 1.877, 1.883, 1.889, 1.895, 1.901, 1.907, 1.913, 1.919, 1.925, 1.931, 1.937, 1.943, 1.949, 1.955, 1.961, 1.967, 1.973, 1.979, 1.985, 1.991, 1.997, 2.003, 2.009, 2.015, 2.021, 2.027, 2.033, 2.039, 2.045, 2.051, 2.057, 2.063, 2.069, 2.075, 2.081, 2.087, 2.093, 2.099, 2.105, 2.111, 2.117, 2.123, 2.129, 2.135, 2.141, 2.147, 2.153, 2.159, 2.165, 2.171, 2.177, 2.183, 2.189, 2.195, 2.201, 2.207, 2.213, 2.219, 2.225, 2.231, 2.237, 2.243, 2.249, 2.255, 2.261, 2.267, 2.273, 2.279, 2.285, 2.291, 2.297, 2.303, 2.309, 2.315, 2.321, 2.327, 2.333, 2.339, 2.345, 2.351, 2.357, 2.363, 2.369, 2.375, 2.381, 2.387, 2.393, 2.399, 2.405, 2.411, 2.417, 2.423, 2.429, 2.435, 2.441, 2.447, 2.453, 2.459, 2.465, 2.471, 2.477, 2.483, 2.489, 2.495, 2.501, 2.507, 2.513, 2.519, 2.525, 2.531, 2.537, 2.543, 2.549, 2.555, 2.561, 2.567, 2.573, 2.579, 2.585, 2.591, 2.597, 2.603, 2.609, 2.615, 2.621, 2.627, 2.633, 2.639, 2.645, 2.651, 2.657, 2.663, 2.669, 2.675, 2.681, 2.687, 2.693, 2.699, 2.705, 2.711, 2.717, 2.723, 2.729, 2.735, 2.741, 2.747, 2.753, 2.759, 2.765, 2.771, 2.777, 2.783, 2.789, 2.795, 2.801, 2.807, 2.813, 2.819, 2.825, 2.831, 2.837, 2.843, 2.849, 2.855, 2.861, 2.867, 2.873, 2.879, 2.885, 2.891, 2.897, 2.903, 2.909, 2.915, 2.921, 2.927, 2.933, 2.939, 2.945, 2.951, 2.957, 2.963, 2.969, 2.975, 2.981, 2.987, 2.993, 2.999, 3.005, 3.011, 3.017, 3.023, 3.029, 3.035, 3.041, 3.047, 3.053, 3.059, 3.065, 3.071, 3.077, 3.083, 3.089, 3.095, 3.101, 3.107, 3.113, 3.119, 3.125, 3.131, 3.137, 3.143, 3.149, 3.155, 3.161, 3.167, 3.173, 3.179, 3.185, 3.191, 3.197, 3.203, 3.209, 3.215, 3.221, 3.227, 3.233, 3.239, 3.245, 3.251, 3.257, 3.263, 3.269, 3.275, 3.281, 3.287, 3.293, 3.299, 3.305, 3.311, 3.317, 3.323, 3.329, 3.335, 3.341, 3.347, 3.353, 3.359, 3.365, 3.371, 3.377, 3.383, 3.389, 3.395, 3.401, 3.407, 3.413, 3.419, 3.425, 3.431, 3.437, 3.443, 3.449, 3.455, 3.461, 3.467, 3.473, 3.479, 3.485, 3.491, 3.497, 3.503, 3.509, 3.515, 3.521, 3.527, 3.533, 3.539, 3.545, 3.551, 3.557, 3.563, 3.569, 3.575, 3.581, 3.587, 3.593, 3.599, 3.605, 3.611, 3.617, 3.623, 3.629, 3.635, 3.641, 3.647, 3.653, 3.659, 3.665, 3.671, 3.677, 3.683, 3.689, 3.695, 3.701, 3.707, 3.713, 3.719, 3.725, 3.731, 3.737, 3.743, 3.749, 3.755, 3.761, 3.767, 3.773, 3.779, 3.785, 3.791, 3.797, 3.803, 3.809, 3.815, 3.821, 3.827, 3.833, 3.839, 3.845, 3.851, 3.857, 3.863, 3.869, 3.875, 3.881, 3.887, 3.893, 3.899, 3.905, 3.911, 3.917, 3.923, 3.929, 3.935, 3.941, 3.947, 3.953, 3.959, 3.965, 3.971, 3.977, 3.983, 3.989, 3.995, 4.001, 4.007, 4.013, 4.019, 4.025, 4.031, 4.037, 4.043, 4.049, 4.055, 4.061, 4.067, 4.073, 4.079, 4.085, 4.091, 4.097, 4.103, 4.109, 4.115, 4.121, 4.127, 4.133, 4.139, 4.145, 4.151, 4.157, 4.163, 4.169, 4.175, 4.181, 4.187, 4.193, 4.199, 4.205, 4.211, 4.217, 4.223, 4.229, 4.235, 4.241, 4.247, 4.253, 4.259, 4.265, 4.271, 4.277, 4.283, 4.289, 4.295, 4.301, 4.307, 4.313, 4.319, 4.325, 4.331, 4.337, 4.343, 4.349, 4.355, 4.361, 4.367, 4.373, 4.379, 4.385, 4.391, 4.397, 4.403, 4.409, 4.415, 4.421, 4.427, 4.433, 4.439, 4.445, 4.451, 4.457, 4.463, 4.469, 4.475, 4.481, 4.487, 4.493, 4.499, 4.505, 4.511, 4.517, 4.523, 4.529, 4.535, 4.541, 4.547, 4.553, 4.559, 4.565, 4.571, 4.577, 4.583, 4.589, 4.595, 4.601, 4.607, 4.613, 4.619, 4.625, 4.631, 4.637, 4.643, 4.649, 4.655, 4.661, 4.667, 4.673, 4.679, 4.685, 4.691, 4.697, 4.703, 4.709, 4.715, 4.721, 4.727, 4.733, 4.739, 4.745, 4.751, 4.757, 4.763, 4.769, 4.775, 4.781, 4.787, 4.793, 4.799, 4.805, 4.811, 4.817, 4.823, 4.829, 4.835, 4.841, 4.847, 4.853, 4.859, 4.865, 4.871, 4.877, 4.883, 4.889, 4.895, 4.901, 4.907, 4.913, 4.919, 4.925, 4.931, 4.937, 4.943, 4.949, 4.955, 4.961, 4.967, 4.973, 4.979, 4.985, 4.991, 4.997, 5.003, 5.009, 5.015, 5.021, 5.027, 5.033, 5.039, 5.045, 5.051, 5.057, 5.063, 5.069, 5.075, 5.081, 5.087, 5.093, 5.099, 5.105, 5.111, 5.117, 5.123, 5.129, 5.135, 5.141, 5.147, 5.153, 5.159, 5.165, 5.171, 5.177, 5.183, 5.189, 5.195, 5.201, 5.207, 5.213, 5.219, 5.225, 5.231, 5.237, 5.243, 5.249, 5.25

24 v. Blower Motors as used for Hedge Trimmer, 18/9. 10K6/115 12-24 volts as used for car heater, 30/-.

Transformers, Input 200/240 v. Sec. tapped 3-4-5-6-8-9-10-12-15-18-20-24-30 volts at 2 amps., 22/9, 17-11-5 volts at 5 amps., 22/9, 17-11-5 volts at 1 1/2 amps., 16/9, 7.3 volts. 2 amps., 8/6. 12 months' guarantee.

Model Makers' Files with handles. Set of 6 assorted in wallet, 10/-.

Selenium Rectifiers F.W. 12-6 volt, 100 mA, 4/-, 1A, 8/6, 3A, 12/6, 4A, 17/6, 6A, 30/-, 250 v. 100 mA-H.W., 10/6, 300 mA., 18/-.

Miniature 12 or 6 v. Relays. 10 amp. Silver Contacts. SM, DM or SM and B. S.C.O. 1/3.

M/c Microphones with matched transformer, 15/9.

Chrome Vanadium H.S. Steel Twist Drills. Sets of 9, 1/16in. to 3/4in., 3/9. Sets of 7, full size, 6/-. Sets of 13, 10/-. All in wallets.

12 v. Ultra violet bulbs, A.C. or D.C. 5/-. Rheostats, 12 v. 1 A., 2/6. 12 v. 5 A., 10/6

New 6 v. or 12 v. Vibrators. 4 Pin, 9/9.

Fishing Rod Aerials. Sets of 3, 9/-. Plus 1/6 Rail Charge.

Uniselector Switches 50 point 3 bank 50 v. D.C., 25/-.

Miniature Model Motors. 12 v. 180 mA., D.C. 2in. x 1 1/2in., 11/-.

New 24in. 'T' Square. Ex M.O.S., 6/6.

Chrome Car Extension Aerials, 1ft. to 4ft., 13/6.

Nife Nickel Batteries. Practically everlasting. 1.2 v. 2.5 A., 2 1/2in. x 3/4in. x 3in., 6/-. Ideal for models.

Relays. We can supply any D.C. voltage and Contact Combination.

All Carriage Paid in U.K. Lists Sent on Request.

THE

RADIO & ELECTRICAL MART

309, Harrow Rd., Wembley, Middx. Nr. The Triangle, Telephone: WEMBLEY 6655.

METALS AND ACCESSORIES

ALUMINIUM, BRASS, COPPER, STEEL, ETC.

Angle, Sheet, Tube, Foil, Strip, Channel, Rod, Bar, Wire, Moulding, Etc., Etc. Tin Plates, Silver Steel, Expanded Metal, Blanks, Rivets, Springs, Etc. Tools, Drills, Taps, Dies, Screws, Etc., Etc.

Formica, Perspex, Pegboard, Paxolin, Ebonite, Curtain Rail and Rod, Adhesives, Etc., Etc., and many other items for use in Home, Workshop, Etc.

Large or Small quantities. Quotations by Phone or Post.

COMPARE our PRICES. (2d. Stamp for List.) MAIL ORDER SERVICE.

CLAY BROS. & CO.

6a SPRINGBRIDGE ROAD, EALING, W.5

Phone: EALING 2215

2 MINS. EALING BROADWAY STATION, OPPOSITE BENTALLS



7,000 EX-ADMIRALTY STOPWATCHES 55' each POST FREE

By renowned Swiss Makers. Fully jewelled movement. Reads to 1/5th second and records to 30 minutes. Start and stop with slide; fly back by winding button. Fully guaranteed. Would cost today more than £7.

CHARLES FRANK

67-73 SALTMARKET, GLASGOW C.1

Britain's largest stockists of ex-Government binoculars and scientific equipment.

Phone: Bell 2106/7 Send for free catalogue. Established 1907

WATSON'S SPECIAL OFFERS CLOCKWORK MOTORS

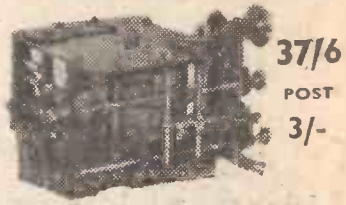

37/6

POST

3/-

Extremely well made heavy duty double spring motors originally designed for Gun Predictors but easily adapted for many uses.

ELECTRIC HORNS.—Standard car type for 12 volt circuits. New and boxed. Price 14/6, post 2/-.

BATTERY HYDROMETERS.—Approx. 5in. overall. Price 1/9 each, post 3d.

COIL SPRING BELTS.—1in. x 12in. long. Extends to 15in. Any number can be joined together. 20 for 4/6, post 9d.

COMBINED TEMPERATURE AND VACUUM GAUGES.—90 deg. to 212 deg. F. and 0-30 vacuum. 2 1/2in. square illuminated dial, with 20ft. armoured capillary tubing. Brand new. Price 22/6 each, post 2/-.

LENS UNITS.—Consisting of two 3/4in. lens in 2in. brass focusing mount with adjustment 2in. overall. Price 14/6, post 1/-.

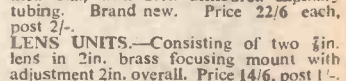

3/6

POST 1/-

INSTRUMENT PANEL LAMPS Approx. 5in. x 1 1/2in.

SMALL TRANSFORMERS.—200/250 1 ph. 50 cy. to 12 v. 100 w. Extremely useful for domestic power purposes, model railways and small low-voltage handlamps. Price 35/-, post 2/-.

PRESSURE GAUGES.—0-150lb. per square inch. Luminous remote reading with approx. 30ft. copper tubing and banjo connections. Price 8/6, post 2/-.

Hundreds of other Bargains available. Send 4d. Stamp for MONSTER ILLUSTRATED LIST.

EASTERN MOTORS, ALDEBURGH, SUFFOLK. Phone 51

FRENCH—SPANISH GERMAN—ITALIAN

Learned in Six Months by Pelman Method

I have derived great benefit from Part I, in fact I believe that with no other system would so much progress have been made, as the time at my disposal has been both limited and irregular. Thanking you for the care with which your Institute has corrected my work sheets, and for a very enjoyable course. (G.R. 643)

THIS letter is typical of thousands received from readers who are learning languages by the Pelman method, which has revolutionised language teaching.

This wonderful method enables you to learn French in French, Spanish in Spanish, German in German, and Italian in Italian, without using a word of English. The system is so simple that even a child can understand it. Grammatical complexities are eliminated and the whole of the instruction is given through the post.

The Pelman method is explained in four little books, one for each language:

French, Spanish, German, Italian. State which book you want and it will be sent to you by return, together with a specimen lesson, gratis and post free.

WELbeck 1411

POST THIS FREE COUPON TO-DAY

Pelman Languages Institute, 130, Norfolk Mansions, Wigmore St., London, W.1.

Please send details of Pelman method of learning:

French, German, Spanish, Italian (Cross out three of these)

Name

Address

SURFORM

for everyone



These two tools are ideal for every home handyman. Each cutter has 500 Razor-sharp but very tough teeth set in a cutting strip. Surform works fast on wood, plastics, rubber, leather, hardboard, etc. Also suitable for mild steel, and non-ferrous metals like aluminium and copper.

Cash Price: "File Type," 12/6, p. & p. 1/6. "Plane Type," 17/6, p. & p. 2/6. or sold together for 30/-, p. & p. 3/-. Deposit of 3/- and 6 monthly payments of 5/-.

BRIDGES NUCLEAVE PRESS CROPS · PUNCHES · RIVETS

Exerts 2 tons pressure yet only weighs 6 1/2 lbs. Designed for punching, nibbling, cropping and riveting, it has innumerable uses in engineering, leather and plastic industries and for the home craftsman. Supplied complete with 1 set of punches and dies, pair of cropping tools, 1 riveting punch, 1 short riveting die, 1 long riveting die. CASH 5 GNS. P.P. & I. 3/- or 12/11 dep. and 8 monthly payments of 12 1/11.

Douglas Jordan Ltd.

(Dept. PR12), 3, Corbatts Passage, Rotherhithe New Road, London S.E.16.

TUNGSTEN CARBIDE TIPPED TOOLS

PLUGGING DRILLS

For clean round holes in brick, concrete, tiles, marble, etc., for all fixing jobs with Maso Plugs.

GLAZEMASTER

For drilling windows, mirrors, glasses, bottles, plate glass shelves, etc.

Write for Booklet P.M. Obtainable from your Tool Stockist and Ironmonger.

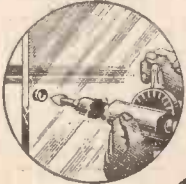
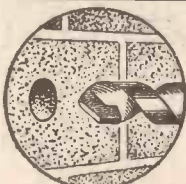

MASON MASTER

The Tradesman's Choice

Manufactured by JOHN M. PERKINS & SMITH, LTD., BRAUNSTON, NR. RUGBY Tel.: BRAUNSTON 351-2

NEW CABLES & FITTINGS TOUGH RUBBER CABLES

per yd. 25 yds. 50 yds. 100 yds. 1/044 Twin 81d. 15/- 29/6 52/- 1/044 3-core 114d. 21/- 41/6 82/3 3/029 Twin 11d. 19 6 39/- 75/- 3/029 T. & E. 1/01d. 23/6 46 3 91/3 7/029 Twin 1/5 32/6 64 3 127/- 7/029 T. & E. 1/91d. 41/- 80/6 156/6 7/044 Twin 2/8 69/- 123/- Twin Lead, 50 yds. 3/029, 69/3; 7/029, 112/9. VIR, 50 yds., 3/029, 17/3; 7/029, 28/3. Earth Wire, 100ft., 7/029, 12/6; 7/029, 7/9. Twin PVC Transp. Flex, 50 yds., 10/-. Twin Maroon, 25 yds., 12/6; 50 yds., 22/6. TRS. VIR Lead Cables of all sizes. Holders, C.C. 8/- Batten, doz., 12/-; Roscs, Brown, 8/-; White, doz., 10/-; Jnc. Boxes, Sml., 11/-; Lge., doz., 13/-; Switches, 1-way, 18/-; 2-way, doz., 24/-; White Switches, 1-way, 24/-; 2-way, doz., 30/-; Flush Switches, 1-way, 18/-; 2-way, doz., 24/-; Ceiling Cord, doz., 1-way, 5/-; 2-way, 8/-; 2 amp. 2-pin Sw. plugs & Tops, ea., 3/-; 5 amp. 3-pin Sw. plugs & Tops, ea., 5/6; 15 amp. 3-pin Sw. plugs & Tops, ea., 9/-; 15 amp. 3-pin ditto, A.C. only, ea., 6/-; Wood Blocks, 3 x 1/2, 5/-; 3/4 x 1/2, 7/6; 3/4 x 3/4, 8/6; 5/8 x 3/4, 1/2, doz., 8/-; White, 3 x 1/2, 8/-; 3/4 x 1/2, 7/-; 4 x 1/2, 9/-; Cable Clips, Sml., 2/9; Med., grs., 3/3. 15 amp. D.P. Insulated Sw. fuse, 8/8. 21 amp. Ironclad, 2-way, 15A. Spltr., 13/6. 30 amp. Ironclad D.P. Switchfuse, 19 6. Metal 6-way Consumer Unit, 42/6. Sw. car. Fuse bds., Spltrs., all types. Lamp Bulbs: 15, 25, 40, 60 watt, 12/-; 75 watt, 15/-; 100 watt, 17/-; 150 watt, 24/-; 200 watt, doz., 30/-; Carbon Bulbs, 230v. 16 C.P., doz., 20/-; Immersion Heaters, 3 kW., 65/-; Single Car Cable, 10 yds., 3/-; 100 yds., 25/-. Conduits & Fittings, tin and tin. Industrial Reflectors, Tubular Heaters, Fluorescent Fittings, Time Switches, Electric Blankets, Shavers, Hair Dryers, Fires, Chimes, and all electrical equipment. Full lists on request. Single items supplied. Satisfaction guaranteed. Terms: Cash with order; carriage paid if over £4; orders of £20 or over less 5 per cent. discount. Open daily, inc. Sat., 9 to 6; Thurs. 9 to 1. Callers Welcome.

LONDON

WHOLESALE WAREHOUSE

165 (PM), QUEENS ROAD PECKHAM, S.E.15

Tel.: NEW Cross 7143 or 0890.



How are you off for Springs?

TERRY'S BOXES OF ASSORTED SPRINGS are just the job for your experimental department — a wonderful assortment of Compression and Expansion Springs... all sorts of lengths, gauges, diameters. The nine boxes we show are just a few from our range. Why not let us send you a full list — free?

TERRY'S ASSORTED SPRINGS

The prices quoted are subject to the usual trade discount.

HERBERT TERRY & SONS LTD.
REDDITCH, WORCS.

SPRING MAKERS FOR 100 YEARS

These Boxes of Springs can also be obtained at:
LONDON
27 Holborn Viaduct
MANCHESTER
279 Deansgate
BIRMINGHAM
210 Corporation Street

HT17D (4)

No. 760

No. 98A

No. 757

No. 388.

No. 758.

No. 466.

No. 1013.

No. 753.

No. 1024.

No. 760. 3 doz. Assorted Light Compression Springs 1" to 4" long, 22 to 18 S.W.G., $\frac{1}{8}$ " to $\frac{1}{4}$ " diam. 6/6. No. 98A. 3 doz. Assorted 1" to 4" long, $\frac{1}{8}$ " to $\frac{1}{4}$ " diam., 19G to 15G. 5/6. No. 757. Extra Light Compression, 1 gross Assorted, $\frac{1}{8}$ " to $\frac{1}{4}$ ", $\frac{1}{2}$ " to 2" long, 27 to 20 S.W.G. 15/-.

No. 388. $\frac{1}{2}$ gross Assorted Small Expansion Springs, $\frac{1}{8}$ " to $1\frac{1}{2}$ ", 18G to 21G. 9/6. No. 758. Fine Expansion Springs. 1 gross Assorted $\frac{1}{8}$ " to $\frac{1}{4}$ ", $\frac{1}{2}$ " to 2" long, 27 to 20 S.W.G. 15/-.

No. 466. $\frac{1}{2}$ gross Assorted Small Expansion Springs $\frac{1}{8}$ " to $1\frac{1}{2}$ " long, 3/32" to 3/16" diam., 21G to 24G. 6/6.

No. 1013. 1 gross Small Coil Compression Springs, $\frac{1}{8}$ " to $1\frac{1}{2}$ " long, 3/32" to 7/16" diam., 24G to 19G 6/-.

No. 753. 3 doz. Assorted Light Expansion $\frac{1}{8}$ " to $\frac{1}{4}$ " diam., 2" to 6" long, 22 to 18 S.W.G. 10/6.

No. 1024. 20 Compression Springs 12" long, $\frac{1}{8}$ " to $\frac{1}{4}$ " diam., 24G to 18G, suitable for cutting into shorter lengths; and 30 Expansions $1\frac{1}{2}$ " to 12" long, 5/32" to $\frac{1}{4}$ " diam., 22G to 16G. 24/-.



Make it
or Mend it—
you can't go wrong

MAKE MODELS



Mend anything from crockery to cricket bats with Rawlplug DUROFIX, the colourless cellulose adhesive that's heatproof and waterproof. Strong, almost invisible join—for good!

RAWLPLUG DUROFIX

Tubes from 9d Tins from 2/9

MEND MODELS

Mend or model with Rawlplug Plastic Wood —pliable as putty, yet when dry—it's wood! You can saw, plane, sandpaper, paint or polish. Moulds to any shape; strong, weatherproof.



RAWLPLUG PLASTIC WOOD

Tubes 1/- Tins from 2/3

DRILL BRICK

Drill brick, tile cement, etc., with astonishing ease and speed with Rawlplug DURIMUM-tipped Masonry Drills. Can be used in hand or suitable electric drills; ideal for making holes for Rawlplugs

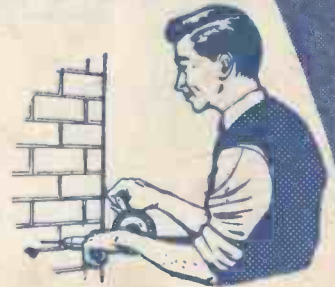

RAWLPLUG DURIMUM-tipped DRILLS

Free Guide — SUCCESS IN ENGINEERING

One of the following Courses taken quietly at home in your spare time can be the means of securing substantial well-paid promotion in your present calling, or entry into a more congenial career with better prospects.

ENGINEERING, RADIO, AERO, ETC.

Aero. Draughtsmanship	Elec. Draughtsmanship
Jig & Tool Design	Machine " "
Press Tool & Die Design	Automobile " "
Sheet Metalwork	Structural " "
Automobile Repairs	R/F Concrete " "
Garage Management	Structural Engineering
Works M'gmt. & Admin.	Mathematics (all stages)
Practical Foremanship	Radio Technology
Ratefixing & Estimating	Telecommunications
Time & Motion Study	Wiring & Installation
Engineering Inspection	Television
Metallurgy	Radio Servicing
Refrigeration	Gen. Elec. Engineering
Welding (all branches)	Generators & Motors
Maintenance Engineering	Generation & Supply
Steam Engine Technology	Aircraft Mainten. Licences
I.C. Engine Technology	Aerodynamics
Diesel Engine Technology	Electrical Design
Ordnance Survey Dr'ship.	

BUILDING AND STRUCTURAL

L.I.O.B.	A.I.A.S.	A.R.S.H.	M.R.S.H.
A.M.L.P.H.E.	A.A.L.P.A.	A.F.S.	A.R.I.C.S.
Building Construction	Builders' Quantities		
Costs & Accounts	Carpentry & Joinery		
Surveying & Levelling	Building Inspector		
Clerk of Works	Building Draughtsmanship		
Quantity Surveying	Heating and Ventilating		

GENERAL, LOCAL GOVERNMENT, ETC.

Gen. Cert. of Education	Common. Prelim. Exam.
Book-keeping (all stages)	A.C.I.S., A.C.C.S.
College of Preceptors	A.C.W.A. (Costing)
Woodwork Teacher	School Attendance Officer
Metalwork Teacher	Health Inspector
Housing Manager (A.I.Hsg.)	Civil Service Exams.

BECOME A DRAUGHTSMAN—LEARN AT HOME AND EARN BIG MONEY

Men and Youths urgently wanted for well paid positions as Draughtsmen, Inspectors, etc., in Aero, Jig and Tool, Press Tool, Electrical, Mechanical and other Branches of Engineering. Practical experience is unnecessary for those who are willing to learn—our Guaranteed "Home Study" courses will get you in. Those already engaged in the General Drawing Office should study some specialised Branch such as Jig and Tool or Press Tool Work and so considerably increase their scope and earning capacity.



★ OVER SEVENTY YEARS OF CONTINUOUS SUCCESS ★

NATIONAL INSTITUTE OF ENGINEERING

(In association with CHAMBERS COLLEGE—Founded 1885)
(Dept. 29)

148, HOLBORN, LONDON, E.C.1

SOUTH AFRICA: E.C.S.A., P.O. BOX NO. 8417, JOHANNESBURG
AUSTRALIA: P.O. BOX NO. 4570, MELBOURNE

FOUNDED 1885 - FOREMOST TODAY

**132-PAGE BOOK FREE!
SEND FOR YOUR COPY**

This remarkable FREE GUIDE explains:

- ★ Openings, prospects, salaries, etc., in Draughtsmanship and in all other branches of Engineering and Building.
- ★ How to obtain money-making technical qualifications through special RAPID FULLY-GUARANTEED COURSES.

MANY INTERESTING COURSES TO SELECT FROM!

A.M.I.Mech.E., A.M.I.M.I.,
A.M.Brit.I.R.E., A.M.I.P.E.,
A.M.I.C.E., A.M.I.Struct.E.,
A.M.I.Mun.E., M.R.S.H.,
A.M.I.E.D., A.F.R.Ae.S.,
London B.Sc., Degrees.

Fully guaranteed postal courses for all the above and many other examinations and careers. Fully described in the New Free Guide.

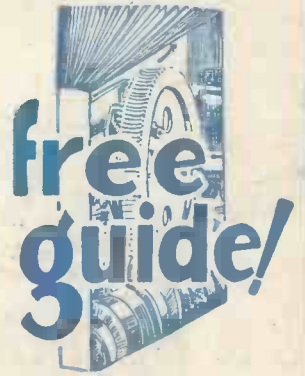

THE ACID TEST OF TUTORIAL EFFICIENCY SUCCESS—OR NO FEE

We definitely guarantee that if you fail to pass the examination for which you are preparing under our guidance, or if you are not satisfied in every way with our tutorial service—then your Tuition Fee will be returned in full and without question. This is surely the acid test of tutorial efficiency.

If you have ambition you must investigate the Tutorial and Employment services we offer. Founded in 1885, our success record is unapproachable.

**ALL TEXTBOOKS ARE SUPPLIED FREE
PROMPT TUTORIAL SERVICE GUARANTEED
NO AGENTS OR TRAVELLERS EMPLOYED**



Free Coupon

To: NATIONAL INSTITUTE OF ENGINEERING
(Dept. 29), 148-150, Holborn, London, E.C.1.

Please Forward your Free Guide to

NAME

ADDRESS

My general interest is in: (1) ENGINEERING
(2) AERO (3) RADIO (4) BUILDING
(5) MUNICIPAL WORK

(Place a cross against the branches in which you are interested.)

The subject of examination in which I am especially interested is

To be filled in where you already have a special preference.
(2d. stamp only required if unsealed envelope used.)

**SEND OFF
THIS COUPON
NOW AND BE
ALL SET FOR
SUCCESS**